

Okolona North NEIGHBORHOOD PROFILE

June 2022

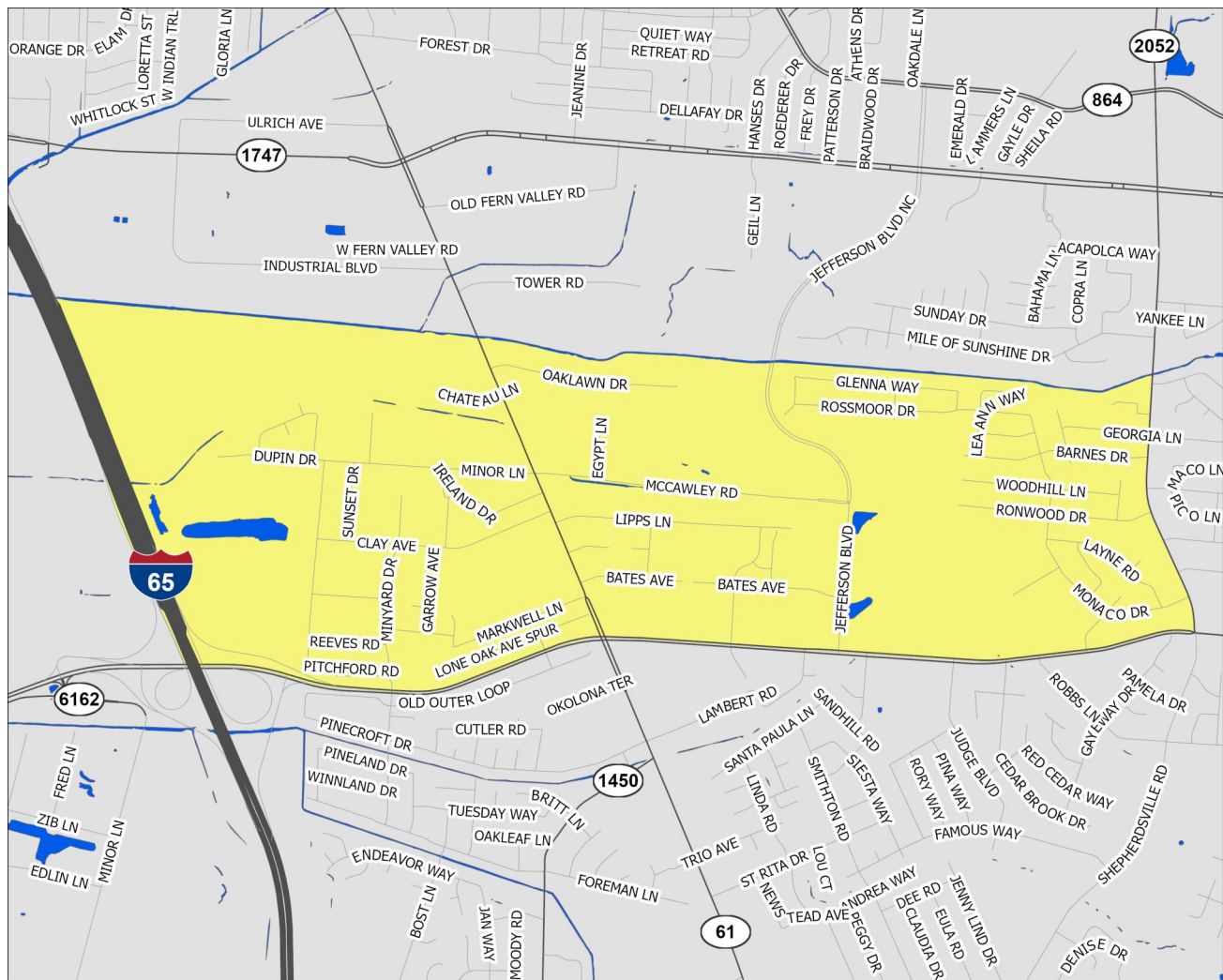

A Partnership Between Metro
United Way and the Kentucky
State Data Center at the
University of Louisville



Scale = 1:18,790

Census Tracts: 119.04 and 119.06

Jefferson County, Kentucky

Okolona North

- Interstate Highways
- US/State Highways
- Local Streets
- Rivers-Lakes-Streams



This profile uses census tracts to approximate neighborhoods. Census tracts are statistical units used by the Census Bureau to enumerate data within small areas, and typically align well (but not perfectly) with traditional neighborhoods.

POPULATION CHARACTERISTICS

Age and Sex

	ON		County	MSA
	Estimate	Percent	Percent	Percent
Total population	5,800	—	768,419	1,262,287
Male	2,973	51%	48%	49%
Female	2,827	49%	52%	51%

	ON		County	MSA
	Estimate	Percent	Percent	Percent
Population under age 5	491	8%	6%	6%
Under age 3	107	2%	4%	4%
Age 3 and 4	384	7%	3%	2%
Population under age 18	1,136	20%	22%	22%
Age 5 to 14	470	8%	12%	13%
Age 15 to 17	175	3%	4%	4%
Population age 18 to 64	4,027	69%	62%	62%
Population age 65 and over	637	11%	16%	16%

Race, Ethnicity, and Nativity

	ON		County	MSA
	Estimate	Percent	Percent	Percent
White, non-Hispanic/Latino	3,050	53%	67%	75%
Black, non-Hispanic/Latino	1,286	22%	22%	15%
Asian, non-Hispanic/Latino	33	1%	3%	2%
Hispanic/Latino, of any race	1,325	23%	6%	5%
Multiple races, non-Hispanic/Latino	73	1%	3%	3%
Other, non-Hispanic/Latino	33	1%	1%	0%
Foreign born	1,242	21%	8%	6%

Veteran Status

	ON		County	MSA
	Estimate	Percent	Percent	Percent
Civilian population 18 years and over	4,664	—	597,788	978,060
Veterans	313	7%	7%	8%

Data Source: U.S. Census Bureau, 2016-2020 American Community Survey. Note: Percentages may not sum to 100 due to rounding.
MSA=Metropolitan Statistical Area

POPULATION CHARACTERISTICS

Households and Families

	ON	County	MSA
	Estimate	Percent	Percent
Total households	2,430	—	316,411
Married couple family households	901	37%	46%
w/related children	331	14%	18%
Male householder family households	105	4%	5%
w/related children	63	3%	3%
Female householder family households	528	22%	14%
w/related children	400	16%	9%
Non-family households	896	37%	41%
Single person households	692	28%	34%
Population in group quarters	0	0%	2%

Population Projections

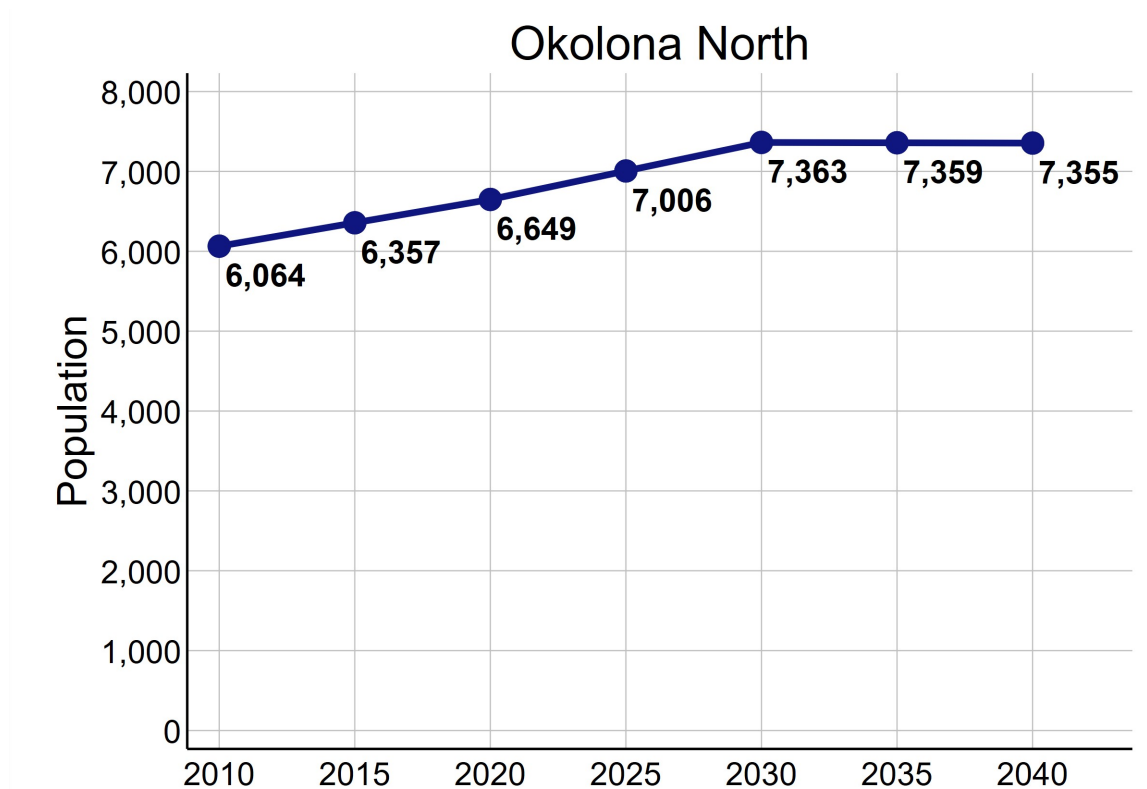

Data Source: U.S. Census Bureau, 2016-2020 American Community Survey. STATS Indiana, Kentucky State Data Center 2022 Population Projections. Note: Percentages may not sum to 100 due to rounding.

ECONOMIC CHARACTERISTICS

Income

	ON	County	MSA
Median household income (in 2020 dollars)	\$44,079	\$58,196	\$60,891
Median earnings for full-time male workers	\$36,257	\$52,019	\$52,300
Median earnings for full-time female workers	\$23,459	\$31,143	\$31,196
Gini coefficient	0.37	0.47	0.46

SNAP Benefits

	ON	County	MSA
	Estimate	Percent	Percent
Households receiving SNAP Benefits	270	11%	9%
Households with public assistance (PA) income	21	1%	2%
Households receiving either SNAP or PA	273	11%	10%

Vehicles Available

	ON	County	MSA
	Estimate	Percent	Percent
Households with no vehicle	224	9%	7%

Data Source: U.S. Census Bureau, 2016-2020 American Community Survey.

ECONOMIC CHARACTERISTICS

Poverty Status of Individuals

	ON	County	MSA
	Estimate	Percent	Percent
Total population below federal poverty line (FPL)	828	14%	12%
Population under 18 years below FPL	151	14%	17%
Population under 6 years below FPL	34	6%	19%
Population age 6 to 11 below FPL	13	4%	18%
Population age 12 to 17 below FPL	104	38%	16%
Population age 18 to 64 below FPL	624	15%	11%
Population age 65 and over below FPL	53	8%	8%
Total population below 150% of the FPL	1,975	34%	20%
Population under 18 years below 150% of the FPL	724	65%	29%
Population under 6 years below 150% of the FPL	363	66%	32%
Population age 6 to 11 below 150% of the FPL	248	85%	30%
Population age 12 to 17 below 150% of the FPL	113	41%	24%
Population age 18 to 64 below 150% of the FPL	1,123	28%	18%
Population age 65 and over below 150% of the FPL	128	20%	16%
Total population below 185% of the FPL	2,341	41%	26%
Population under 18 years below 185% of the FPL	825	74%	35%
Population under 6 years below 185% of the FPL	409	75%	40%
Population age 6 to 11 below 185% of the FPL	248	85%	37%
Population age 12 to 17 below 185% of the FPL	168	61%	30%
Population age 18 to 64 below 185% of the FPL	1,347	33%	23%
Population age 65 and over below 185% of the FPL	169	27%	22%
Total population below 200% of the FPL	2,580	45%	28%
Population under 18 years below 200% of the FPL	846	76%	38%
Population under 6 years below 200% of the FPL	430	79%	42%
Population age 6 to 11 below 200% of the FPL	248	85%	39%
Population age 12 to 17 below 200% of the FPL	168	61%	33%
Population age 18 to 64 below 200% of the FPL	1,551	39%	25%
Population age 65 and over below 200% of the FPL	183	29%	25%

Data Source: U.S. Census Bureau, 2016-2020 American Community Survey.

ECONOMIC CHARACTERISTICS

Poverty Status

Poverty status is determined by comparing a family's income to defined income thresholds that vary by family size and composition. If a family's total income is less than the established threshold for a family of that size, then that family and every individual in it is considered in poverty. The official poverty thresholds do not vary geographically, but they are updated for inflation annually. The official poverty definition uses money income before taxes and does not include capital gains or non-cash benefits (such as public housing, Medicaid, and food stamps).

The 2022 Poverty Guidelines as established by the U.S. Department of Health and Human Services:

Number of persons in household	Poverty guideline
1	\$13,590
2	\$18,310
3	\$23,030
4	\$27,750
5	\$32,470
6	\$37,190
7	\$41,910
8	\$46,630

Poverty Status of Families

	ON		County	MSA
	Estimate	Percent	Percent	Percent
Families	1,534	—	186,716	314,935
Families below federal poverty line (FPL)	199	13%	10%	8%
Families below 150% of the FPL	458	30%	16%	15%
Families below 185% of the FPL	563	37%	21%	20%
Families below 200% of the FPL	620	40%	24%	22%
Families with related children	786	51%	46%	46%
Families with related children below FPL	124	8%	7%	6%

Data Source: U.S. Census Bureau, 2016-2020 American Community Survey.

ECONOMIC CHARACTERISTICS

An **unemployed** person is someone who does not have a job, but is actively looking for a job and is available for work. The unemployment rate is calculated as the number of unemployed persons in an age group divided by the sum of the number of employed and unemployed persons in that age group.

A person who is **not in the labor force** is someone who does not have a job, and is not looking for one. This includes students, retirees, those taking care of children or other family members, and others who are neither working nor seeking work. The rate of labor force participation is calculated as the number of persons not in the labor force in an age group divided by the population in that age group.

Labor Force Status

	ON		County	MSA
	Estimate	Percent	Percent	Percent
Age 16-19—Unemployed	0	0%	13%	13%
Age 20-21—Unemployed	32	10%	8%	9%
Age 22-24—Unemployed	49	15%	9%	9%
Age 25-64—Unemployed	65	3%	5%	4%
Age 65 and over—Unemployed	9	11%	4%	3%
Total unemployed, age 16 and over	155	5%	5%	5%

	ON		County	MSA
	Estimate	Percent	Percent	Percent
Age 16-19—Not in the labor force	137	57%	53%	53%
Age 20-21—Not in the labor force	34	10%	24%	23%
Age 22-24—Not in the labor force	0	0%	16%	17%
Age 25-64—Not in the labor force	611	19%	20%	21%
Age 65 and over—Not in the labor force	553	87%	80%	80%
Total not in the labor force, age 16 and over	1,335	28%	34%	35%

Data Source: U.S. Census Bureau, 2016-2020 American Community Survey.

ECONOMIC CHARACTERISTICS

Class of Worker

	ON		County	MSA
	Estimate	Percent	Percent	Percent
Private company/organization	2,555	78%	73%	74%
Nonprofit company/organization	159	5%	8%	8%
Local government	122	4%	5%	5%
State government	88	3%	4%	4%
Federal government	32	1%	2%	2%
Self-employed or unpaid family worker	308	9%	8%	8%

Weeks and Hours Usually Worked

	ON		County	MSA
	Estimate	Percent	Percent	Percent
Works 48-52 weeks/year, 35 or more hours/week	2,210	66%	68%	69%
Works 48-52 weeks/year, less than 35 hours/week	429	13%	11%	11%
Works 0-47 weeks/year, 35 or more hours/week	322	10%	11%	10%
Works 0-47 weeks/year, less than 35 hours/week	413	12%	11%	11%

Data Source: U.S. Census Bureau, 2016-2020 American Community Survey. Note: Percentages may not sum to 100 due to rounding.

ECONOMIC CHARACTERISTICS

Journey to Work

	ON		County	MSA
	Estimate	Percent	Percent	Percent
Drives alone in car	2,048	68%	84%	86%
Bus	53	2%	3%	2%
Bike	0	0%	0%	0%
Walk	297	10%	2%	2%
All other modes	597	20%	11%	10%

	ON		County	MSA
	Estimate	Percent	Percent	Percent
Commutes less than 10 minutes	383	13%	10%	10%
Commutes 10-19 minutes	1,474	49%	33%	30%
Commutes 20-29 minutes	624	21%	31%	28%
Commutes 30-44 minutes	389	13%	19%	23%
Commutes 45-59 minutes	120	4%	4%	6%
Commutes 60 or more minutes	5	0%	3%	4%

	ON		County	MSA
	Estimate	Percent	Percent	Percent
Works at home	161	5%	7%	7%

Data Source: U.S. Census Bureau, 2016-2020 American Community Survey. Note: Except for "Works at Home", estimates limited to population who commute. Percentages may not sum to 100 due to rounding.

ECONOMIC CHARACTERISTICS

“Place of Work” identifies jobs located within the neighborhood and held by workers from **inside or outside** of the neighborhood. “Home Neighborhood of Worker” identifies jobs held by neighborhood residents, which may be located **inside or outside** of the neighborhood. The workplace is based on the administrative address, and may or may not be the location that a worker reports to most often.

Jobs by Place of Work (2019)

	ON		County	MSA
	Estimate	Percent	Percent	Percent
Total full and part-time jobs	5,343	—	487,522	653,432
Agriculture and mining	0	0%	0%	0%
Construction	54	1%	4%	4%
Manufacturing	234	4%	11%	13%
Trade	2,205	41%	15%	15%
Transportation, warehousing, and utilities	19	0%	9%	9%
Finance, insurance, information, and real estate	138	3%	10%	9%
Professional services	70	1%	6%	5%
Management and administration	456	9%	9%	8%
Education	115	2%	7%	7%
Health care	150	3%	13%	13%
Entertainment, arts, and recreation	43	1%	2%	2%
Accommodations and food service	1,362	26%	9%	9%
Other services	497	9%	3%	3%
Public administration	0	0%	2%	3%

Jobs by Home Neighborhood of Worker (2019)

	ON		County	MSA
	Estimate	Percent	Percent	Percent
Total full and part-time jobs	2,899	—	367,691	613,518
Agriculture and mining	5	0%	0%	0%
Construction	115	4%	4%	4%
Manufacturing	425	15%	11%	13%
Trade	484	17%	15%	15%
Transportation, warehousing, and utilities	363	13%	9%	8%
Finance, insurance, information, and real estate	196	7%	9%	8%
Professional services	102	4%	6%	5%
Management and administration	330	11%	9%	8%
Education	141	5%	8%	8%
Health care	282	10%	13%	13%
Entertainment, arts, and recreation	39	1%	2%	2%
Accommodations and food service	293	10%	10%	9%
Other services	70	2%	3%	3%
Public administration	54	2%	3%	3%

Data Source: U.S. Census Bureau, Longitudinal Employer-Household Dynamics Origin-Destination Employment Statistics (LODES). Note: Percentages may not sum to 100 due to rounding.

EDUCATION CHARACTERISTICS

School Enrollment

	ON		County	MSA
	Estimate	Percent	Percent	Percent
Population age 3 and 4	384	—	19,694	31,544
Population age 3 and 4, enrolled in school	266	69%	42%	42%
Enrolled in Public school	233	61%	19%	20%
Population age 5 to 14	470	—	93,803	158,051
Population age 5 to 14, enrolled in school	442	94%	95%	96%
Enrolled in Public school	374	80%	75%	79%
Population age 15 to 17	175	—	28,153	48,770
Population age 15 to 17, enrolled in school	126	72%	96%	97%
Enrolled in Public school	85	49%	74%	79%
Population age 18 to 24	818	—	65,804	105,506
Population age 18 to 24, enrolled in school	353	43%	45%	43%

English Proficiency

	ON		County	MSA
	Estimate	Percent	Percent	Percent
Population age 3+ speaking Spanish	1,152	22%	4%	4%
w/limited English proficiency	728	14%	2%	2%
Population age 3+ speaking Asian/PI language	11	0%	2%	1%
w/limited English proficiency	11	0%	1%	1%
Population age 3+ speaking Arabic	280	5%	0%	0%
w/limited English proficiency	173	3%	0%	0%
Population age 3+ speaking other language	96	2%	3%	2%
w/limited English proficiency	43	1%	1%	1%

Data Source: U.S. Census Bureau, 2016-2020 American Community Survey.

EDUCATION CHARACTERISTICS

Educational Attainment

	ON		County	MSA
	Estimate	Percent	Percent	Percent
Population age 18 to 24	818	—	65,804	105,506
Less than 9th grade education	0	0%	1%	1%
9th thru 12th grade education	87	11%	10%	11%
High school graduate/GED	212	26%	34%	36%
Some college, no degree	350	43%	37%	36%
Associate degree	91	11%	4%	4%
Bachelor's degree	78	10%	13%	11%
Graduate or professional degree	0	0%	1%	1%

	ON		County	MSA
	Estimate	Percent	Percent	Percent
Population age 25 and over	3,846	—	532,550	873,573
Less than 9th grade education	84	2%	3%	3%
9th thru 12th grade education	383	10%	6%	7%
High school graduate/GED	1,445	38%	26%	29%
Some college, no degree	730	19%	23%	22%
Associate degree	424	11%	8%	9%
Bachelor's degree	545	14%	20%	18%
Graduate or professional degree	235	6%	14%	12%

Data Source: U.S. Census Bureau, 2016-2020 American Community Survey, Note: Percentages may not sum to 100 due to rounding.

EDUCATION CHARACTERISTICS

Field of Degree of Bachelor's Degree Holders

	ON		County	MSA
	Estimate	Percent	Percent	Percent
Total degrees	815	—	195,331	282,998
Science and engineering				
Computers, mathematics, and statistics	27	3%	4%	4%
Biological, agricultural, environmental sciences	14	2%	5%	5%
Physical and related sciences	74	9%	3%	3%
Psychology	9	1%	5%	5%
Social sciences	200	25%	7%	7%
Engineering	41	5%	6%	6%
Multidisciplinary studies	0	0%	1%	1%
Science and engineering related fields	60	7%	11%	11%
Business	200	25%	20%	21%
Education	25	3%	10%	12%
Arts, humanities, and other				
Literature and languages	10	1%	5%	4%
Liberal arts and history	118	14%	6%	6%
Visual and performing arts	11	1%	4%	4%
Communications	0	0%	6%	5%
Other	26	3%	6%	6%

Data Source: U.S. Census Bureau, 2016-2020 American Community Survey. Note: Percentages may not sum to 100 due to rounding.

EDUCATION CHARACTERISTICS

Jefferson County Public Schools

Okolona North neighborhood is highlighted in yellow. Thick dashed lines represent school catchment area boundaries.

Nearby Neighborhoods in Jefferson County

Jefferson County Public Schools students are assigned to a “resides” (home) school, and for elementary students a cluster, based on their home address. Students may attend their resides school, other schools within the cluster, or apply for traditional and magnet schools within the district. There are also alternative schools serving particular segments of the population. The maps on this page

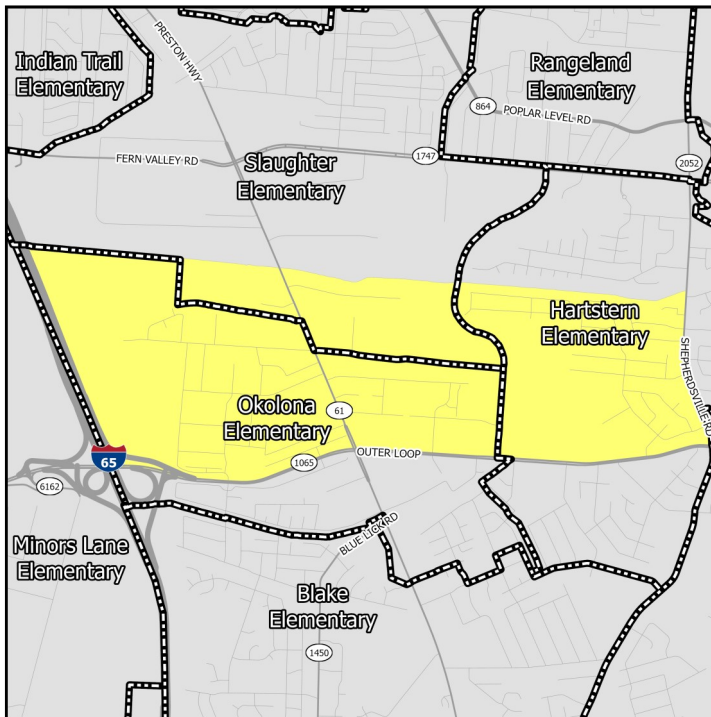

Elementary Schools

Middle Schools

show only the “resides” schools for students within a particular neighborhood. Additional information on JCPSS student assignment – which has recently been revised – can be found on their website.

Nearby Neighborhoods in Indiana

Indiana schools have open enrollment policies that allow for intra-district and inter-district transfers. The maps on this page show only the schools assigned to a student within a particular neighborhood based on their home address. Additional information on open enrollment policies can be obtained from individual district offices.

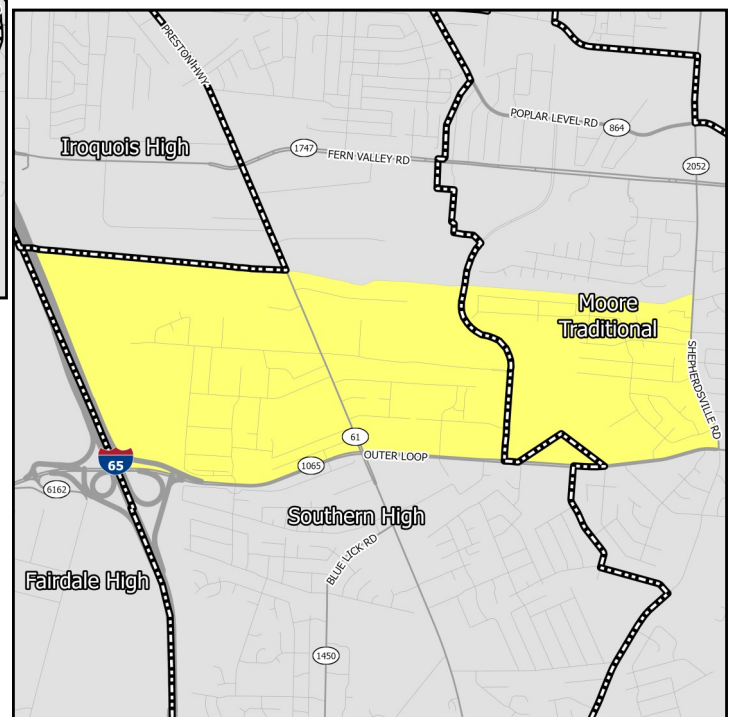
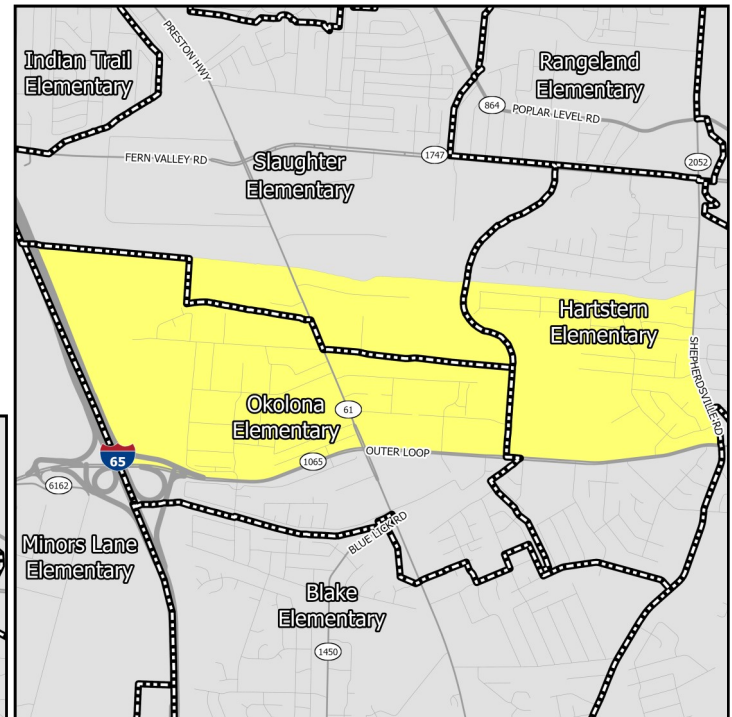

High Schools

EDUCATION CHARACTERISTICS

Jefferson County Public Schools

Schools Serving Neighborhood	Level	Cluster	Enrollment	Non-White	Free Lunch Eligible	Student/Teacher	KDE/IDOE Grade
Hartstern	Elementary	7	517	75.8%	80.6%	15.7	3
Minors Lane	Elementary	4	382	80.6%	93.1%	11.5	1
Okolona	Elementary	7	377	61.0%	85.2%	14.2	2
Slaughter	Elementary	6	470	86.4%	90.5%	11.2	2
Lassiter	Middle	—	1,078	57.5%	78.8%	15.9	2
Moore	Middle	—	2,548	65.2%	72.8%	—	1
Thomas Jefferson	Middle	—	1,146	77.3%	87.3%	14.4	1
Fairdale	High	—	1,425	49.8%	72.4%	15.6	1
Moore	High	—	2,548	65.2%	72.8%	16.4	1
Southern	High	—	1,401	63.4%	74.8%	15.4	1

Data Source: National Center for Education Statistics, Kentucky Department of Education (KDE), Indiana Department of Education (IDOE), Jefferson County Public Schools, 2020-2021 Academic Year. Note: KDE grade is the number of stars — out of 5 — that the Kentucky school or district received on the most recent (2018-2019) school accountability report. IDOE grade is the A-F grade that the Indiana school or district received on the most recent (2018-2019) school accountability report.

EDUCATION CHARACTERISTICS

Jefferson County Public Schools

Schools Serving Neighborhood	Level	Reading Proficiency	Math Proficiency	KG Ready	Graduation Rate	College Transition
Hartstern	Elementary	49.1%	43.0%	34.2%	—	—
Minors Lane	Elementary	12.2%	10.1%	22.9%	—	—
Okolona	Elementary	41.8%	34.2%	28.3%	—	—
Slaughter	Elementary	33.9%	32.8%	33.3%	—	—
Lassiter	Middle	43.4%	28.0%	—	—	—
Moore	Middle	38.8%	18.7%	—	—	—
Thomas Jefferson	Middle	28.8%	12.0%	—	—	—
Fairdale	High	26.0%	20.4%	—	89.1%	55.0%
Moore	High	22.5%	11.5%	—	86.6%	46.2%
Southern	High	18.8%	9.0%	—	89.6%	44.7%

Data Source: Kentucky Department of Education, Indiana Department of Education, 2018-2019 Academic Year. Note: KG=Kindergarten.

HOUSING CHARACTERISTICS

Housing Units

	ON		County	MSA
	Estimate	Percent	Percent	Percent
Total housing units	2,731	—	347,172	547,307
Occupied housing units	2,430	89%	91%	91%
Owner occupied	888	37%	62%	67%
Renter occupied	1,542	63%	38%	33%
Vacant housing units	301	11%	9%	9%

	ON		County	MSA
	Estimate	Percent	Percent	Percent
Single-family housing units	1,352	50%	68%	73%
Multi-family housing units	1,319	48%	30%	23%
2-4 unit structures	236	9%	10%	8%
5-9 unit structures	383	14%	7%	6%
10+ unit structures	700	26%	13%	10%
Other housing units	60	2%	1%	3%

Home Value/Rent

	ON	County	MSA
Median reported value of owner occupied housing units	\$130,880	\$178,100	\$177,400
Median gross rent of renter occupied housing units	\$684	\$901	\$882
Median contract rent of renter occupied housing units	\$569	\$741	\$719

Internet Access

	ON		County	MSA
	Estimate	Percent	Percent	Percent
Households w/internet access of any type	2,096	86%	89%	87%
Households w/any broadband internet access	2,057	85%	87%	85%
Households w/cell phone internet access only	565	23%	13%	12%
Households w/no internet access	334	14%	11%	13%

Data Source: U.S. Census Bureau, 2016-2020 American Community Survey. Note: Percentages may not sum to 100 due to rounding. **Contract rent** is the amount indicated on the lease. **Gross rent** includes the estimated monthly cost of utilities that are paid by the tenant.

HOUSING CHARACTERISTICS

Housing Cost Burden

According to the U.S. Department of Housing and Urban Development, households that spend more than 30% of their income on housing are considered cost burdened and may have difficulty affording necessities such as food, transportation, and medical care.

	ON		County	MSA
	Estimate	Percent	Percent	Percent
Renters paying 30%+ income on housing	479	32%	43%	43%
Owners paying 30%+ income on housing (mortgage)	159	28%	21%	20%
Owners paying 30%+ income on housing (no mortgage)	40	13%	11%	10%

Land Use

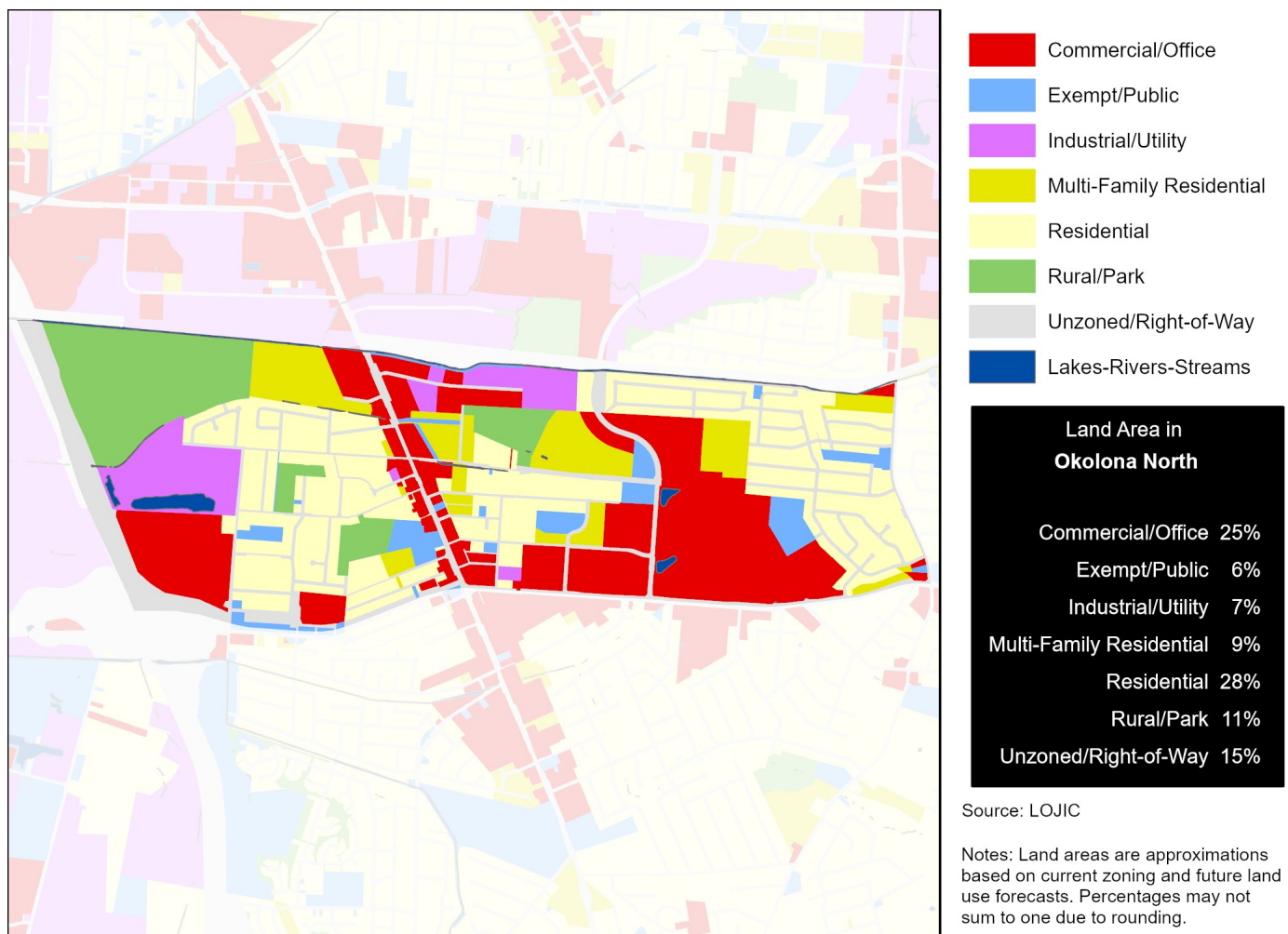

Data Source (Housing Cost): U.S. Census Bureau, 2016-2020 American Community Survey.

HEALTH CHARACTERISTICS

Health Insurance Coverage

	ON		County	MSA
	Estimate	Percent	Percent	Percent
Population under 6 years without health insurance	0	0%	3%	3%
Population under 18 years without health insurance	19	2%	3%	3%
Total population without health insurance	640	11%	5%	5%

Disability Status

	ON		County	MSA
	Estimate	Percent	Percent	Percent
Population with a disability	765	13%	14%	14%

Food Access

	ON	Jefferson County
Population who are low income and do not live close to a grocery store	1,907	92,837
Census tracts designated a food desert	1	36

Crime (2019)

	ON	County	MSA
Violent crimes	109	13,314	16,031
Violent crimes per 100,000 population	1,639	1,728	1,262
Property crimes	277	29,085	34,867
Property crimes per 100,000 population	4,166	3,775	2,744

Neighborhood crime includes only incidents reported to Louisville Metro Police Department — it does not include incidents reported to other local agencies. County and MSA crime includes incidents reported to all agencies.

Data Source: U.S. Census Bureau, 2016-2020 American Community Survey. ESRI Business Analyst. FBI, Uniform Crime Reports. Louisville Metro Police Department. Note: Population who are low income is defined as living at or below 200 percent of the federal poverty line. Within an urban area, not living close to a grocery store is defined as living further than one mile from a full service grocery store. Food deserts are defined at the census tract level, when the tract is considered low income and low access. A tract is considered low income if the tract's poverty rate is 20% or greater, or if the tract has a median family income less than or equal to 80% of the metropolitan area's median family income. A census tract is considered to have low access if a significant number (at least 500 people) and share (at least 33%) of individuals in the tract are greater than one mile from the nearest grocery store.

HEALTH CHARACTERISTICS

Fertility Measures

	ON	County	MSA
Births to mothers who smoked during pregnancy	10%	10%	10%
Births to mothers without a high school degree	28%	13%	—
Births to unmarried mothers	61%	46%	47%
Low birthweight births (<2,500 grams)	7%	9%	9%
Teen birth rate per 1,000 women age 15-19	153	22.0	22.6

Mortality Measures

	ON	County	MSA
Years of potential life lost (age 75) per 100,000	8,576	8,318	8,186

Health Behaviors

	ON	County	MSA
Population 18+ currently smokes	28%	22%	17%
Population 18+ obese	36%	34%	34%
Population 18+ binge drinking	18%	18%	16%
Population 18+ reporting 'fair' or 'poor' health	16%	14%	17%

Health Outcomes

	ON	County	MSA
Population 18+ reports having/had asthma	10%	10%	15%
Population 18+ reports having/had cancer	7%	8%	10%
Population 18+ reports having/had CHD	7%	7%	8%
Population 18+ reports having/had COPD	10%	9%	10%
Population 18+ reports having/had depression	25%	23%	23%
Population 18+ reports having/had diabetes	12%	12%	11%
Population 18+ reports having/had stroke	4%	4%	5%

Data Source: Vital Stats: Kentucky Cabinet for Health and Family Services Department of Public Health, Indiana Department of Health, 2015-2019. Health Behaviors and Health Outcomes: Centers for Disease Control, Behavioral Risk Factor Surveillance System, 2019. Note: CHD=coronary heart disease, COPD=chronic obstructive pulmonary disease.

HEALTH CHARACTERISTICS

Drug Overdose Mortality

The age-adjusted rate of drug overdose deaths in Jefferson County was 37 deaths per 100,000 standard population.

Due to the small number of observations, a drug overdose mortality rate was not calculated for individual neighborhoods.



Infant Mortality

For every 1,000 live births in Jefferson County there were 6.2 infant deaths.

Due to the small number of observations, an infant mortality rate was not calculated for individual neighborhoods.



Data Source: Kentucky Cabinet for Health and Family Services. Note: Mortality data covers the period 2015-2019.