

# Oldham COUNTY PROFILE

June 2022

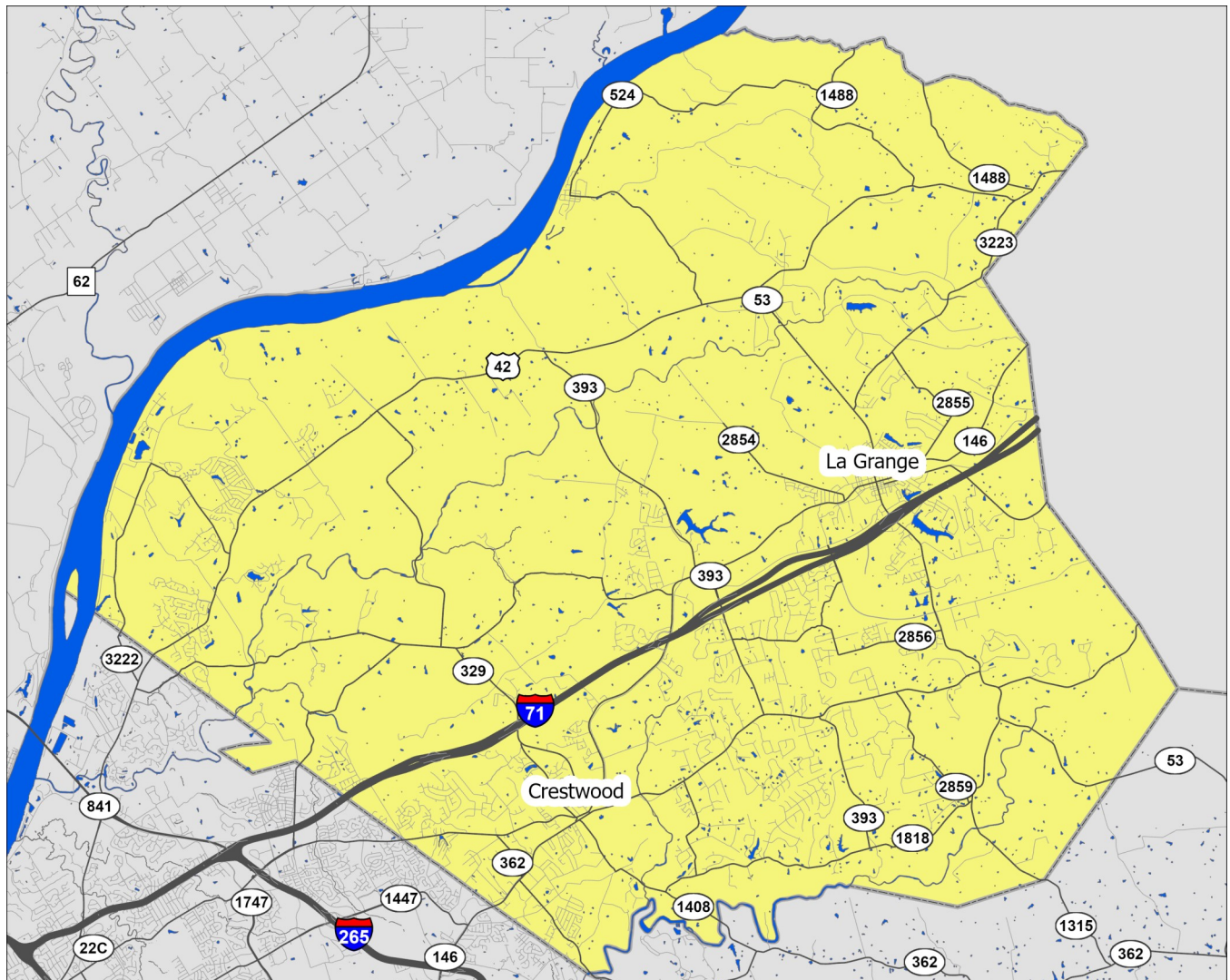

A Partnership Between Metro  
United Way and the Kentucky  
State Data Center at the  
University of Louisville



1 inch equals 1.9 miles

## Oldham County Kentucky

- Interstate Highways
- US/State Highways
- Local Streets
- Rivers-Lakes-Streams



# POPULATION CHARACTERISTICS

## Age and Sex

	Oldham County		MSA	
	Estimate	Percent	Estimate	Percent
Total population	66,508	—	1,262,287	—
Male	34,863	52%	616,008	49%
Female	31,645	48%	646,279	51%

	Oldham County		MSA	
	Estimate	Percent	Estimate	Percent
Population under age 5	3,335	5%	76,387	6%
Under age 3	1,759	3%	44,843	4%
Age 3 and 4	1,576	2%	31,544	2%
Population under age 18	16,923	25%	283,208	22%
Age 5 to 14	10,203	15%	158,051	13%
Age 15 to 17	3,385	5%	48,770	4%
Population age 18 to 64	40,877	61%	777,925	62%
Population age 65 and over	8,708	13%	201,154	16%

## Race, Ethnicity, and Nativity

	Oldham County		MSA	
	Estimate	Percent	Estimate	Percent
White, non-Hispanic/Latino	58,456	88%	947,061	75%
Black, non-Hispanic/Latino	2,532	4%	184,780	15%
Asian, non-Hispanic/Latino	1,072	2%	27,245	2%
Hispanic/Latino, of any race	2,654	4%	64,215	5%
Multiple races, non-Hispanic/Latino	1,543	2%	33,042	3%
Other, non-Hispanic/Latino	119	0%	4,009	0%
Foreign born	2,535	4%	75,876	6%

## Veteran Status

	Oldham County		MSA	
	Estimate	Percent	Estimate	Percent
Civilian population 18 years and over	49,512	—	978,060	—
Veterans	4,051	8%	73,983	8%

Data Source: U.S. Census Bureau, 2016-2020 American Community Survey. Note: Percentages may not sum to 100 due to rounding.

# POPULATION CHARACTERISTICS

## Households and Families

	Oldham County		MSA	
	Estimate	Percent	Estimate	Percent
Total households	21,259	—	497,106	—
Married couple family households	14,952	70%	227,694	46%
w/related children	7,879	37%	91,545	18%
Male householder family households	880	4%	24,549	5%
w/related children	675	3%	13,772	3%
Female householder family households	1,830	9%	62,692	13%
w/related children	1,246	6%	40,639	8%
Non-family households	3,597	17%	182,171	37%
Single person households	3,071	14%	151,642	31%
Population in group quarters	3,670	6%	25,714	2%

## Population Projections

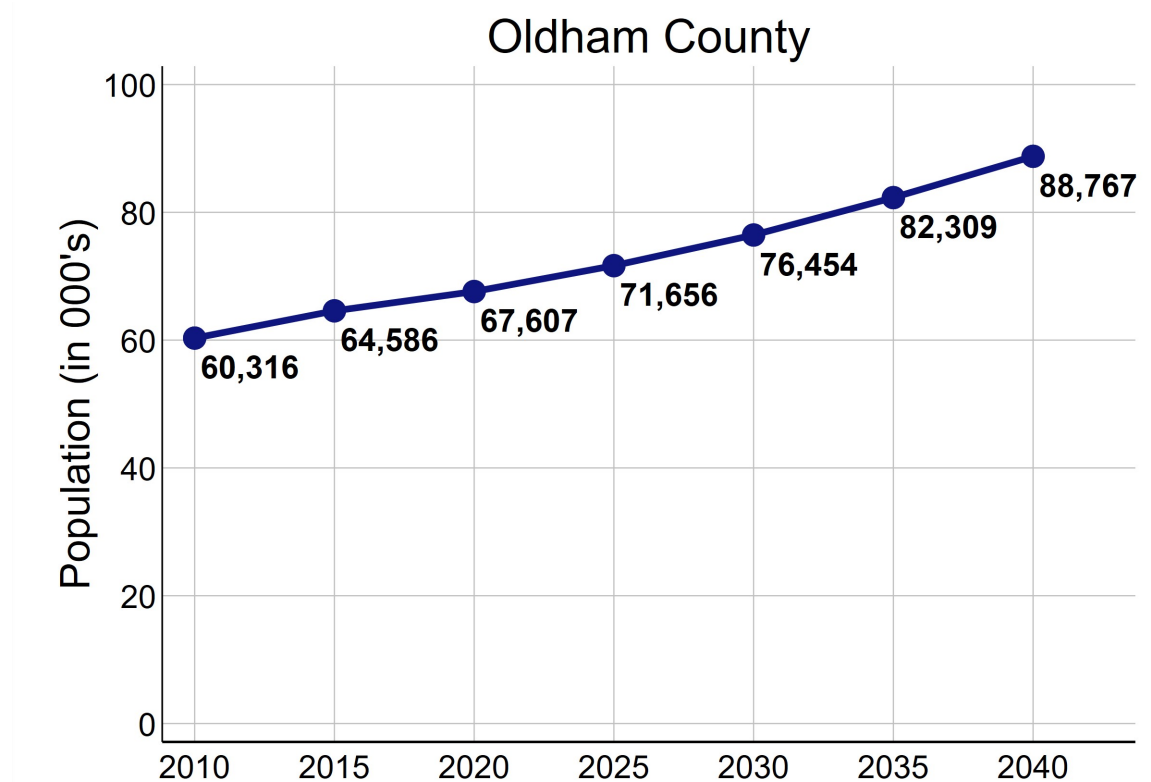

Data Source: U.S. Census Bureau, 2016-2020 American Community Survey. STATS Indiana, Kentucky State Data Center 2022 Population Projections. Note: Percentages may not sum to 100 due to rounding.

# ECONOMIC CHARACTERISTICS

## Income

	Oldham County	MSA
Median household income (in 2020 dollars)	\$103,761	\$60,891
Median earnings for full-time male workers	\$74,378	\$52,300
Median earnings for full-time female workers	\$35,093	\$31,196
Gini coefficient	0.44	0.46

## SNAP Benefits

	Oldham County		MSA	
	Estimate	Percent	Estimate	Percent
Households receiving SNAP Benefits	833	4%	46,306	9%
Households with public assistance (PA) income	177	1%	8,296	2%
Households receiving either SNAP or PA	908	4%	49,218	10%

## Vehicles Available

	Oldham County		MSA	
	Estimate	Percent	Estimate	Percent
Households with no vehicle	342	2%	36,787	7%

Data Source: U.S. Census Bureau, 2016-2020 American Community Survey.



# ECONOMIC CHARACTERISTICS

## Poverty Status of Individuals

	Oldham County		MSA	
	Estimate	Percent	Percent	Percent
Total population below federal poverty line (FPL)	3,011	5%	148,940	12%
Population under 18 years below FPL	964	6%	48,186	17%
Population under 6 years below FPL	251	6%	16,653	19%
Population age 6 to 11 below FPL	321	5%	16,265	18%
Population age 12 to 17 below FPL	392	6%	15,268	16%
Population age 18 to 64 below FPL	1,707	5%	85,113	11%
Population age 65 and over below FPL	340	4%	15,641	8%
Total population below 150% of the FPL	5,290	8%	248,470	20%
Population under 18 years below 150% of the FPL	1,625	10%	79,092	29%
Population under 6 years below 150% of the FPL	534	13%	28,406	32%
Population age 6 to 11 below 150% of the FPL	507	8%	27,142	30%
Population age 12 to 17 below 150% of the FPL	584	9%	23,544	24%
Population age 18 to 64 below 150% of the FPL	2,989	8%	138,103	18%
Population age 65 and over below 150% of the FPL	676	8%	31,275	16%
Total population below 185% of the FPL	6,933	11%	316,707	26%
Population under 18 years below 185% of the FPL	2,208	13%	98,052	35%
Population under 6 years below 185% of the FPL	652	16%	35,340	40%
Population age 6 to 11 below 185% of the FPL	672	11%	33,486	37%
Population age 12 to 17 below 185% of the FPL	884	13%	29,226	30%
Population age 18 to 64 below 185% of the FPL	3,722	10%	175,660	23%
Population age 65 and over below 185% of the FPL	1,003	12%	42,995	22%
Total population below 200% of the FPL	8,287	13%	347,550	28%
Population under 18 years below 200% of the FPL	2,594	15%	105,250	38%
Population under 6 years below 200% of the FPL	800	20%	37,804	42%
Population age 6 to 11 below 200% of the FPL	762	13%	36,090	39%
Population age 12 to 17 below 200% of the FPL	1,032	15%	31,356	33%
Population age 18 to 64 below 200% of the FPL	4,570	12%	193,777	25%
Population age 65 and over below 200% of the FPL	1,123	14%	48,523	25%

Data Source: U.S. Census Bureau, 2016-2020 American Community Survey.

# ECONOMIC CHARACTERISTICS

## Poverty Status

Poverty status is determined by comparing a family's income to defined income thresholds that vary by family size and composition. If a family's total income is less than the established threshold for a family of that size, then that family and every individual in it is considered in poverty. The official poverty thresholds do not vary geographically, but they are updated for inflation annually. The official poverty definition uses money income before taxes and does not include capital gains or non-cash benefits (such as public housing, Medicaid, and food stamps).

The 2022 Poverty Guidelines as established by the U.S. Department of Health and Human Services:

Number of persons in household	Poverty guideline
1	\$13,590
2	\$18,310
3	\$23,030
4	\$27,750
5	\$32,470
6	\$37,190
7	\$41,910
8	\$46,630

## Poverty Status of Families

	Oldham County		MSA	
	Estimate	Percent	Estimate	Percent
Families	17,662	—	314,935	—
Families below federal poverty line (FPL)	686	4%	26,250	8%
Families below 150% of the FPL	1,247	7%	46,645	15%
Families below 185% of the FPL	1,718	10%	61,757	20%
Families below 200% of the FPL	2,038	12%	68,693	22%
Families with related children	9,784	55%	145,183	46%
Families with related children below FPL	415	2%	19,956	6%

Data Source: U.S. Census Bureau, 2016-2020 American Community Survey.

# ECONOMIC CHARACTERISTICS

An **unemployed** person is someone who does not have a job, but is actively looking for a job and is available for work. The unemployment rate is calculated as the number of unemployed persons in an age group divided by the sum of the number of employed and unemployed persons in that age group.

A person who is **not in the labor force** is someone who does not have a job, and is not looking for one. This includes students, retirees, those taking care of children or other family members, and others who are neither working nor seeking work. The rate of labor force participation is calculated as the number of persons not in the labor force in an age group divided by the population in that age group.

## Labor Force Status

	Oldham County		MSA	
	Estimate	Percent	Estimate	Percent
Age 16-19—Unemployed	238	15%	3,766	13%
Age 20-21—Unemployed	237	15%	2,191	9%
Age 22-24—Unemployed	76	5%	3,401	9%
Age 25-64—Unemployed	622	2%	21,728	4%
Age 65 and over—Unemployed	32	2%	1,321	3%
Total unemployed, age 16 and over	1,205	4%	32,407	5%

	Oldham County		MSA	
	Estimate	Percent	Estimate	Percent
Age 16-19—Not in the labor force	2,016	56%	32,608	53%
Age 20-21—Not in the labor force	416	21%	7,204	23%
Age 22-24—Not in the labor force	353	19%	7,499	17%
Age 25-64—Not in the labor force	8,623	24%	142,501	21%
Age 65 and over—Not in the labor force	6,734	77%	161,712	80%
Total not in the labor force, age 16 and over	18,142	35%	351,524	35%

Data Source: U.S. Census Bureau, 2016-2020 American Community Survey.

# ECONOMIC CHARACTERISTICS

## Class of Worker

	Oldham County		MSA	
	Estimate	Percent	Estimate	Percent
Private company/organization	22,411	70%	461,258	74%
Nonprofit company/organization	2,357	7%	48,244	8%
Local government	1,951	6%	32,587	5%
State government	1,459	5%	22,791	4%
Federal government	351	1%	10,959	2%
Self-employed or unpaid family worker	3,461	11%	50,701	8%

## Weeks and Hours Usually Worked

	Oldham County		MSA	
	Estimate	Percent	Estimate	Percent
Works 48-52 weeks/year, 35 or more hours/week	22,607	69%	439,904	69%
Works 48-52 weeks/year, less than 35 hours/week	2,833	9%	65,953	10%
Works 0-47 weeks/year, 35 or more hours/week	3,310	10%	68,268	11%
Works 0-47 weeks/year, less than 35 hours/week	3,999	12%	67,523	11%

Data Source: U.S. Census Bureau, 2016-2020 American Community Survey. Note: Percentages may not sum to 100 due to rounding.

# ECONOMIC CHARACTERISTICS

## Journey to Work

	Oldham County		MSA	
	Estimate	Percent	Estimate	Percent
Drives alone in car	25,982	92%	494,692	86%
Bus	58	0%	10,531	2%
Bike	23	0%	1,232	0%
Walk	187	1%	9,279	2%
All other modes	2,127	7%	58,187	10%

	Oldham County		MSA	
	Estimate	Percent	Estimate	Percent
Commutes less than 10 minutes	2,527	9%	54,842	10%
Commutes 10-19 minutes	5,289	19%	171,101	30%
Commutes 20-29 minutes	7,031	25%	159,556	28%
Commutes 30-44 minutes	9,969	35%	129,663	23%
Commutes 45-59 minutes	1,928	7%	35,850	6%
Commutes 60 or more minutes	1,633	6%	22,909	4%

	Oldham County		MSA	
	Estimate	Percent	Estimate	Percent
Works at home	3,109	10%	40,517	7%

Data Source: U.S. Census Bureau, 2016-2020 American Community Survey. Note: Except for "Works at Home", estimates limited to population who commute. Percentages may not sum to 100 due to rounding.



# ECONOMIC CHARACTERISTICS

“Place of Work” identifies jobs located within the neighborhood and held by workers from **inside or outside** of the neighborhood. “Home Neighborhood of Worker” identifies jobs held by neighborhood residents, which may be located **inside or outside** of the neighborhood. The workplace is based on the administrative address, and may or may not be the location that a worker reports to most often.

## Jobs by Place of Work (2019)

	Oldham County		MSA	
	Estimate	Percent	Estimate	Percent
Total full and part-time jobs	16,713	—	653,432	—
Agriculture and mining	212	1%	1,228	0%
Construction	998	6%	28,709	4%
Manufacturing	1,038	6%	81,943	13%
Trade	2,255	14%	97,231	15%
Transportation, warehousing, and utilities	234	1%	60,248	9%
Finance, insurance, information, and real estate	2,365	14%	56,209	9%
Professional services	993	6%	33,535	5%
Management and administration	909	5%	54,789	8%
Education	2,364	14%	47,580	7%
Health care	2,002	12%	85,276	13%
Entertainment, arts, and recreation	388	2%	10,963	2%
Accommodations and food service	1,292	8%	58,546	9%
Other services	396	2%	17,772	3%
Public administration	1,267	8%	19,403	3%

## Jobs by Home Neighborhood of Worker (2019)

	Oldham County		MSA	
	Estimate	Percent	Estimate	Percent
Total full and part-time jobs	31,797	—	613,518	—
Agriculture and mining	163	1%	1,571	0%
Construction	1,348	4%	26,121	4%
Manufacturing	3,384	11%	78,789	13%
Trade	4,806	15%	90,068	15%
Transportation, warehousing, and utilities	1,931	6%	51,475	8%
Finance, insurance, information, and real estate	3,498	11%	51,408	8%
Professional services	2,072	7%	31,649	5%
Management and administration	2,068	7%	50,355	8%
Education	3,024	10%	47,939	8%
Health care	4,239	13%	82,295	13%
Entertainment, arts, and recreation	619	2%	10,126	2%
Accommodations and food service	2,641	8%	55,766	9%
Other services	848	3%	16,583	3%
Public administration	1,156	4%	19,373	3%

Data Source: U.S. Census Bureau, Longitudinal Employer-Household Dynamics Origin-Destination Employment Statistics (LODES). Note: Percentages may not sum to 100 due to rounding.

# EDUCATION CHARACTERISTICS

## School Enrollment

	Oldham County		MSA	
	Estimate	Percent	Estimate	Percent
Population age 3 and 4	1,576	—	31,544	—
Population age 3 and 4, enrolled in school	913	58%	13,115	42%
Enrolled in Public school	417	26%	6,309	20%
Population age 5 to 14	10,203	—	158,051	—
Population age 5 to 14, enrolled in school	9,893	97%	151,319	96%
Enrolled in Public school	8,748	86%	124,442	79%
Population age 15 to 17	3,385	—	48,770	—
Population age 15 to 17, enrolled in school	3,367	99%	47,204	97%
Enrolled in Public school	2,894	85%	38,571	79%
Population age 18 to 24	5,597	—	105,506	—
Population age 18 to 24, enrolled in school	2,694	48%	45,839	43%

## English Proficiency

	Oldham County		MSA	
	Estimate	Percent	Estimate	Percent
Population age 3+ speaking Spanish	1,356	2%	43,969	4%
w/limited English proficiency	567	1%	21,652	2%
Population age 3+ speaking Asian/PI language	515	1%	14,175	1%
w/limited English proficiency	185	0%	6,296	1%
Population age 3+ speaking Arabic	18	0%	3,685	0%
w/limited English proficiency	0	0%	1,729	0%
Population age 3+ speaking other language	923	1%	28,830	2%
w/limited English proficiency	147	0%	11,489	1%

Data Source: U.S. Census Bureau, 2016-2020 American Community Survey.

# EDUCATION CHARACTERISTICS

## Educational Attainment

	Oldham County		MSA	
	Estimate	Percent	Estimate	Percent
<b>Population age 18 to 24</b>	5,597	—	105,506	—
Less than 9th grade education	102	2%	1,301	1%
9th thru 12th grade education	713	13%	12,022	11%
High school graduate/GED	1,872	33%	38,083	36%
Some college, no degree	2,286	41%	37,527	36%
Associate degree	115	2%	3,903	4%
Bachelor's degree	476	9%	11,782	11%
Graduate or professional degree	33	1%	888	1%

	Oldham County		MSA	
	Estimate	Percent	Estimate	Percent
<b>Population age 25 and over</b>	43,988	—	873,573	—
Less than 9th grade education	917	2%	25,041	3%
9th thru 12th grade education	1,652	4%	58,449	7%
High school graduate/GED	8,604	20%	255,954	29%
Some college, no degree	10,144	23%	195,586	22%
Associate degree	3,742	9%	75,955	9%
Bachelor's degree	11,212	25%	160,345	18%
Graduate or professional degree	7,717	18%	102,243	12%

Data Source: U.S. Census Bureau, 2016-2020 American Community Survey, Note: Percentages may not sum to 100 due to rounding.

# EDUCATION CHARACTERISTICS

## Field of Degree of Bachelor's Degree Holders

	Oldham County		MSA	
	Estimate	Percent	Estimate	Percent
Total degrees	20,299	—	282,998	—
Science and engineering				
Computers, mathematics, and statistics	840	4%	11,629	4%
Biological, agricultural, environmental sciences	1,124	6%	15,079	5%
Physical and related sciences	540	3%	8,888	3%
Psychology	996	5%	14,668	5%
Social sciences	1,532	8%	19,489	7%
Engineering	1,385	7%	16,520	6%
Multidisciplinary studies	74	0%	1,673	1%
Science and engineering related fields	2,255	11%	32,409	11%
Business	4,865	24%	60,074	21%
Education	2,295	11%	33,037	12%
Arts, humanities, and other				
Literature and languages	680	3%	12,038	4%
Liberal arts and history	898	4%	16,046	6%
Visual and performing arts	516	3%	10,111	4%
Communications	1,062	5%	14,879	5%
Other	1,237	6%	16,458	6%

Data Source: U.S. Census Bureau, 2016-2020 American Community Survey. Note: Percentages may not sum to 100 due to rounding.

# EDUCATION CHARACTERISTICS

Oldham County is served by one school district: **Oldham County Public Schools**. District boundaries and address-based catchment areas are shown below. Individual neighborhood profiles show additional information on these boundaries and the characteristics of the schools.

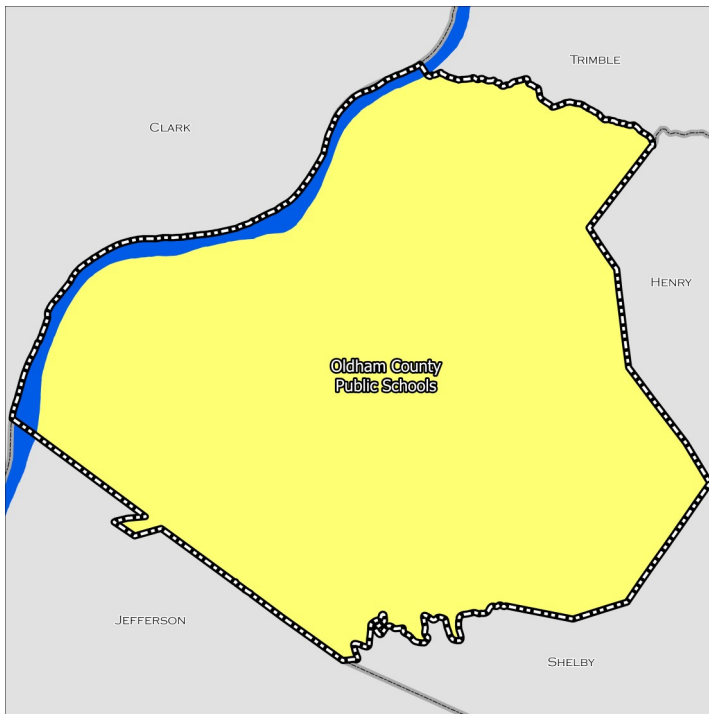

**School Districts**

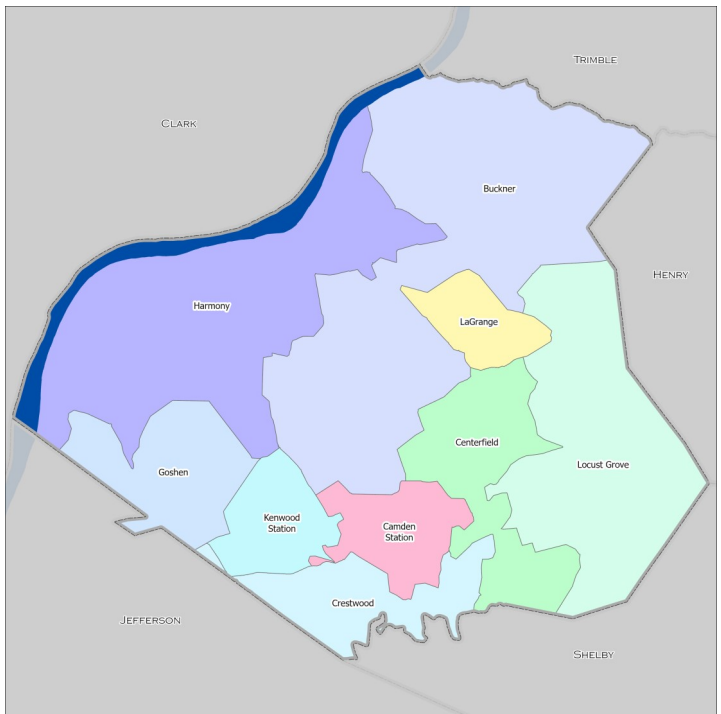

**Elementary Schools**

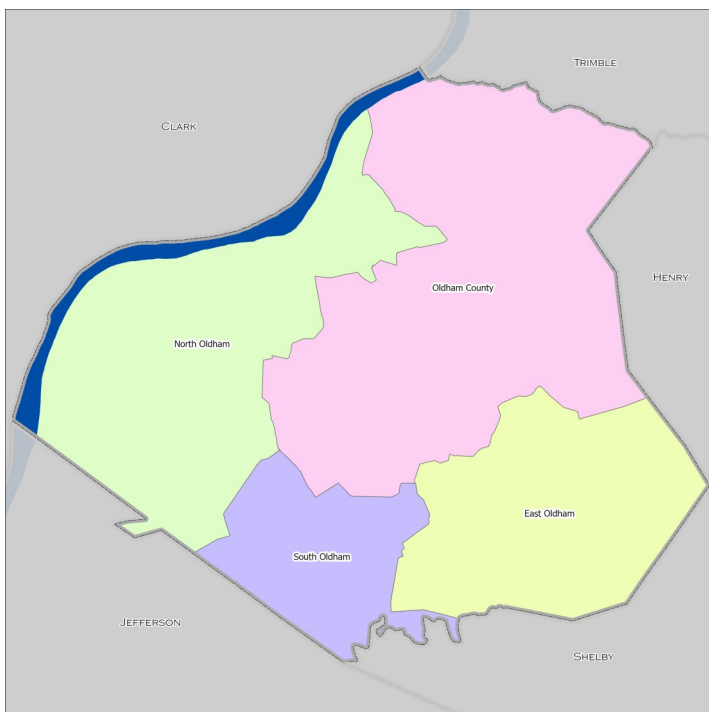

**Middle Schools**

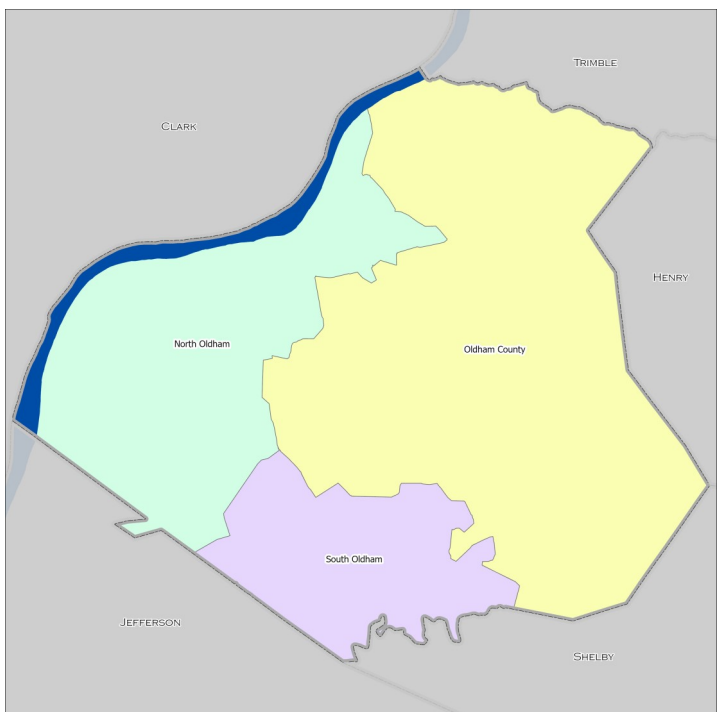

**High Schools**



# EDUCATION CHARACTERISTICS

## School District Characteristics

Districts Serving Metropolitan Area	County	Schools	Enrollment	Non-White	Free Lunch Eligible	Student/Teacher	Expend/Student
Bullitt County Public	Bullitt	25	12,725	10.8%	46.0%	16.6	\$11,649
Borden-Henryville	Clark	4	1,781	6.0%	31.9%	16.3	—
Clarksville Community	Clark	4	3,443	34.4%	48.7%	20.0	\$14,706
Greater Clark County	Clark	18	10,477	42.2%	49.9%	19.9	\$11,972
Silver Creek	Clark	4	2,799	17.8%	26.2%	18.3	—
New Albany-Floyd County	Floyd	17	11,524	23.8%	37.9%	19.6	\$12,756
Lanesville Community	Harrison	2	722	5.0%	21.7%	18.3	\$9,766
North Harrison Community	Harrison	4	2,113	5.9%	41.5%	19.9	\$12,199
South Harrison Community	Harrison	9	3,064	10.8%	46.2%	14.8	\$12,923
Anchorage Independent	Jefferson	1	385	11.2%	3.4%	9.7	\$23,027
Jefferson County Public	Jefferson	170	95,911	59.4%	66.6%	15.4	\$15,403
Oldham County Public	Oldham	22	12,416	16.2%	21.4%	15.6	\$11,730
Shelby County Public	Shelby	14	6,961	36.2%	49.6%	16.0	\$14,270

Data Source: National Center for Education Statistics, Kentucky Department of Education (KDE), Indiana Department of Education (IDOE). Note: All data reflects the 2020-2021 academic year, except for expenditures per student (2018-2019).

# EDUCATION CHARACTERISTICS

## School District Assessment Data

### Percent Scoring At Least “Proficient”

Districts Serving Metropolitan Area	County	Elem Read	Elem Math	Middle Read	Middle Math	High Read	High Math	Grad Rate
Bullitt County Public	Bullitt	53.7%	43.7%	61.8%	48.7%	38.8%	31.4%	91.8%
Borden-Henryville	Clark	50.0%	55.9%	43.4%	42.0%	45.2%	35.0%	90.0%
Clarksville Community	Clark	45.0%	61.4%	56.4%	53.1%	53.6%	18.2%	90.9%
Greater Clark County	Clark	48.2%	49.9%	50.5%	38.3%	60.0%	23.2%	95.9%
Silver Creek	Clark	43.9%	49.8%	49.5%	42.2%	37.4%	38.7%	96.1%
New Albany-Floyd County	Floyd	52.6%	60.4%	52.8%	47.6%	62.5%	31.3%	93.7%
Lanesville Community	Harrison	54.8%	56.6%	59.5%	39.7%	36.4%	38.2%	93.2%
North Harrison Community	Harrison	59.6%	71.1%	59.7%	47.6%	40.0%	41.9%	99.2%
South Harrison Community	Harrison	46.3%	57.9%	56.3%	54.3%	67.3%	43.9%	91.8%
Anchorage Independent	Jefferson	89.7%	78.9%	87.5%	85.5%	—	—	—
Jefferson County Public	Jefferson	45.1%	39.4%	49.3%	34.8%	36.4%	29.9%	82.3%
Oldham County Public	Oldham	65.9%	61.5%	73.4%	65.4%	66.2%	61.5%	96.9%
Shelby County Public	Shelby	44.5%	40.7%	53.1%	35.9%	40.9%	25.2%	91.2%

Data Source: National Center for Education Statistics, Kentucky Department of Education (KDE), Indiana Department of Education (IDOE). Note: All numbers reflect the 2018-2019 school year. Assessment scores are student-weighted averages of proficiency percentages in individual schools, unless a district-level number is available.

# HOUSING CHARACTERISTICS

## Housing Units

	Oldham County		MSA	
	Estimate	Percent	Estimate	Percent
Total housing units	22,225	—	547,307	—
Occupied housing units	21,259	96%	497,106	91%
Owner occupied	18,376	86%	334,847	67%
Renter occupied	2,883	14%	162,259	33%
Vacant housing units	966	4%	50,201	9%

	Oldham County		MSA	
	Estimate	Percent	Estimate	Percent
Single-family housing units	20,429	92%	401,266	73%
Multi-family housing units	1,441	6%	128,407	23%
2-4 unit structures	382	2%	44,090	8%
5-9 unit structures	647	3%	31,642	6%
10+ unit structures	412	2%	52,675	10%
Other housing units	355	2%	17,634	3%

## Home Value/Rent

	Oldham County	MSA
Median reported value of owner occupied housing units	\$299,300	\$177,400
Median gross rent of renter occupied housing units	\$964	\$882
Median contract rent of renter occupied housing units	\$777	\$719

## Internet Access

	Oldham County		MSA	
	Estimate	Percent	Estimate	Percent
Households w/internet access of any type	20,070	94%	434,381	87%
Households w/any broadband internet access	19,655	92%	422,344	85%
Households w/cell phone internet access only	1,325	6%	61,726	12%
Households w/no internet access	1,189	6%	62,725	13%

Data Source: U.S. Census Bureau, 2016-2020 American Community Survey. Note: Percentages may not sum to 100 due to rounding. **Contract rent** is the amount indicated on the lease. **Gross rent** includes the estimated monthly cost of utilities that are paid by the tenant.

# HOUSING CHARACTERISTICS

## Housing Cost Burden

According to the U.S. Department of Housing and Urban Development, households that spend more than 30% of their income on housing are considered cost burdened and may have difficulty affording necessities such as food, transportation, and medical care.

	Oldham County		MSA	
	Estimate	Percent	Estimate	Percent
Renters paying 30%+ income on housing	879	34%	65,020	43%
Owners paying 30%+ income on housing (mortgage)	2,629	20%	44,266	20%
Owners paying 30%+ income on housing (no mortgage)	318	6%	11,885	10%

## Land Use

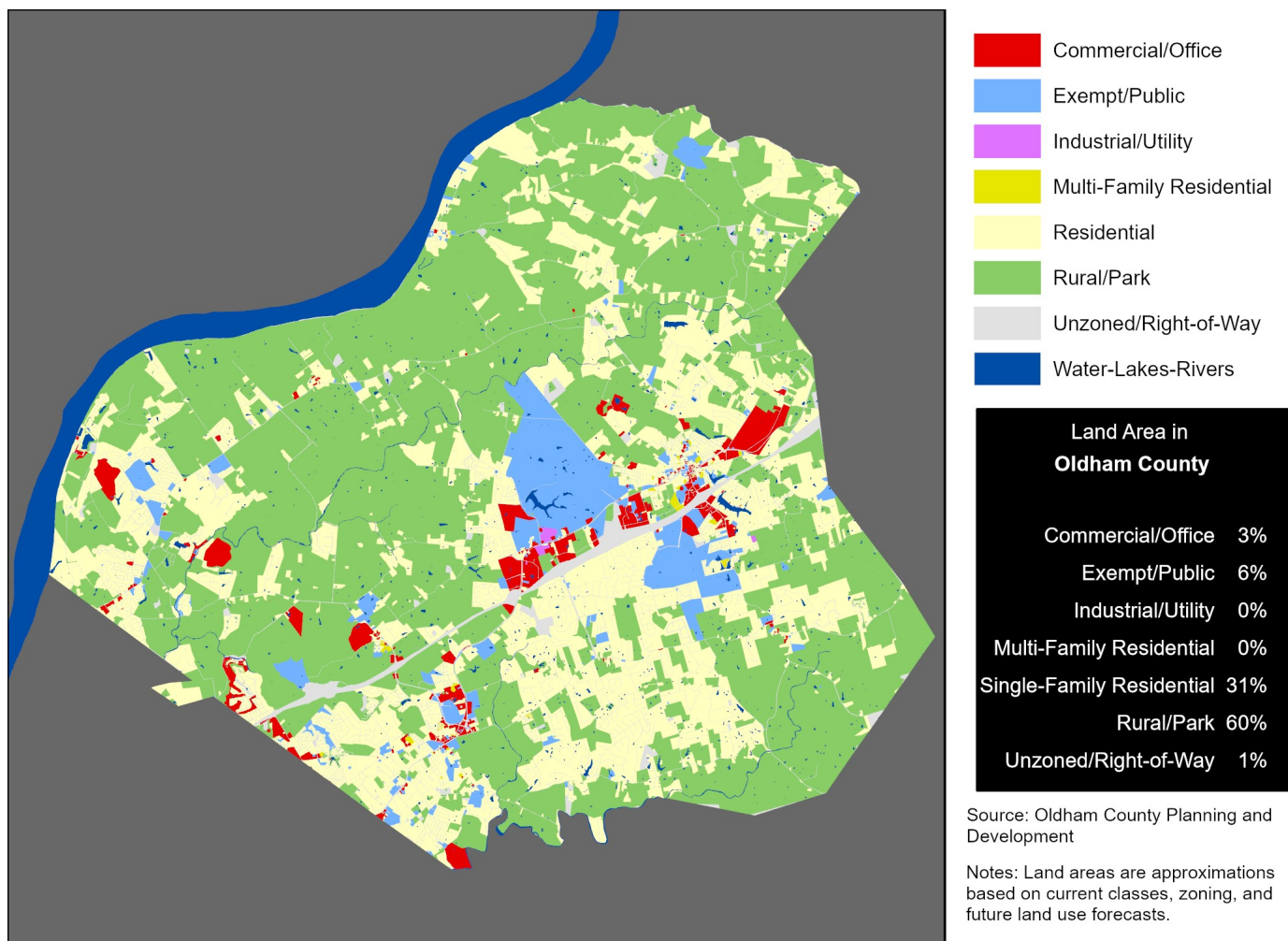

Data Source (Housing Cost): U.S. Census Bureau, 2016-2020 American Community Survey.

# HEALTH CHARACTERISTICS

## Health Insurance Coverage

	Oldham County		MSA	
	Estimate	Percent	Estimate	Percent
Population under 6 years without health insurance	96	2%	2,729	3%
Population under 18 years without health insurance	531	3%	10,045	3%
Total population without health insurance	2,029	3%	64,220	5%

## Disability Status

	Oldham County		MSA	
	Estimate	Percent	Estimate	Percent
Population with a disability	5,363	9%	177,369	14%

## Food Access

	Oldham County	MSA
Population who are low income and do not live close to a grocery store	0	113,285
Census tracts designated a food desert	0	41

## Crime (2019)

	Oldham County	MSA
Violent crimes	258	16,031
Violent crimes per 100,000 population	385	1,262
Property crimes	624	34,867
Property crimes per 100,000 population	932	2,744

Data Source: U.S. Census Bureau, 2016-2020 American Community Survey. ESRI Business Analyst. FBI, Uniform Crime Reports. Louisville Metro Police Department. Note: Population who are low income is defined as living at or below 200 percent of the federal poverty line. Within an urban area, not living close to a grocery store is defined as living further than one mile from a full service grocery store. Food deserts are defined at the census tract level, when the tract is considered low income and low access. A tract is considered low income if the tract's poverty rate is 20% or greater, or if the tract has a median family income less than or equal to 80% of the metropolitan area's median family income. A census tract is considered to have low access if a significant number (at least 500 people) and share (at least 33%) of individuals in the tract are greater than one mile from the nearest grocery store. MSA estimates are aggregates of county-level estimates.



# HEALTH CHARACTERISTICS

## Fertility Measures

	Oldham County	MSA
Births to mothers who smoked during pregnancy	7%	11%
Births to mothers without a high school degree	5%	—
Births to unmarried mothers	23%	47%
Low birthweight births (<2,500 grams)	6%	9%
Teen birth rate per 1,000 women age 15-19	7	23

## Mortality Measures

	Oldham County	MSA
Years of potential life lost (age 75) per 100,000	4,789	8,186

## Health Behaviors

	Oldham County	MSA
Population 18+ currently smokes	17%	17%
Population 18+ obese	34%	34%
Population 18+ binge drinking	16%	16%
Population 18+ reporting 'fair' or 'poor' health	12%	17%

## Health Outcomes

	Oldham County	MSA
Population 18+ reports having/had asthma	9%	15%
Population 18+ reports having/had cancer	7%	10%
Population 18+ reports having/had CHD	6%	8%
Population 18+ reports having/had COPD	7%	10%
Population 18+ reports having/had depression	22%	23%
Population 18+ reports having/had diabetes	10%	11%
Population 18+ reports having/had stroke	3%	5%

Data Source: Vital Stats: Kentucky Cabinet for Health and Family Services Department of Public Health, Indiana Department of Health, 2015-2019. Health Behaviors and Health Outcomes: Centers for Disease Control, Behavioral Risk Factor Surveillance System, 2019. Note: CHD=coronary heart disease, COPD=chronic obstructive pulmonary disease.