

Original Highlands NEIGHBORHOOD PROFILE

June 2022

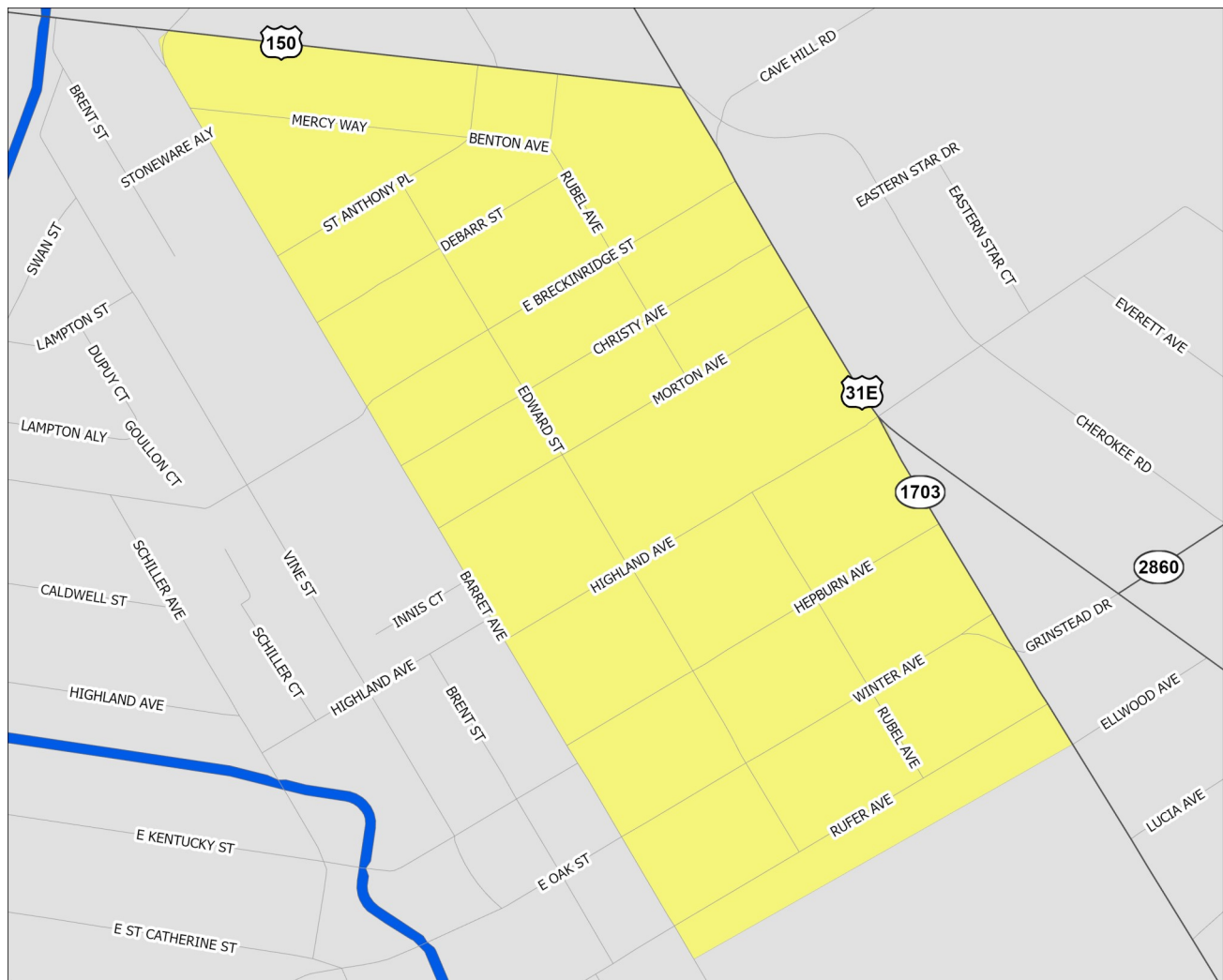

A Partnership Between Metro
United Way and the Kentucky
State Data Center at the
University of Louisville

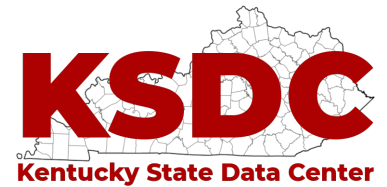

Scale = 1:5,160

Census Tract: 64.00

Jefferson County, Kentucky

Original Highlands

- Interstate Highways
- US/State Highways
- Local Streets
- Rivers-Lakes-Streams

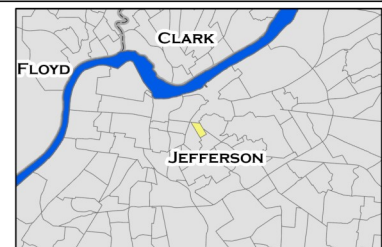

This profile uses census tracts to approximate neighborhoods. Census tracts are statistical units used by the Census Bureau to enumerate data within small areas, and typically align well (but not perfectly) with traditional neighborhoods.

POPULATION CHARACTERISTICS

Age and Sex

	Highlands		County	MSA
	Estimate	Percent	Percent	Percent
Total population	1,790	—	768,419	1,262,287
Male	973	54%	48%	49%
Female	817	46%	52%	51%

	Highlands		County	MSA
	Estimate	Percent	Percent	Percent
Population under age 5	22	1%	6%	6%
Under age 3	22	1%	4%	4%
Age 3 and 4	0	0%	3%	2%
Population under age 18	194	11%	22%	22%
Age 5 to 14	153	9%	12%	13%
Age 15 to 17	19	1%	4%	4%
Population age 18 to 64	1,276	71%	62%	62%
Population age 65 and over	320	18%	16%	16%

Race, Ethnicity, and Nativity

	Highlands		County	MSA
	Estimate	Percent	Percent	Percent
White, non-Hispanic/Latino	1,643	92%	67%	75%
Black, non-Hispanic/Latino	28	2%	22%	15%
Asian, non-Hispanic/Latino	5	0%	3%	2%
Hispanic/Latino, of any race	33	2%	6%	5%
Multiple races, non-Hispanic/Latino	81	5%	3%	3%
Other, non-Hispanic/Latino	0	0%	1%	0%
Foreign born	33	2%	8%	6%

Veteran Status

	Highlands		County	MSA
	Estimate	Percent	Percent	Percent
Civilian population 18 years and over	1,596	—	597,788	978,060
Veterans	68	4%	7%	8%

Data Source: U.S. Census Bureau, 2016-2020 American Community Survey. Note: Percentages may not sum to 100 due to rounding.
MSA=Metropolitan Statistical Area

POPULATION CHARACTERISTICS

Households and Families

	Highlands		County	MSA
	Estimate	Percent	Percent	Percent
Total households	1,048	—	316,411	497,106
Married couple family households	208	20%	40%	46%
w/related children	65	6%	16%	18%
Male householder family households	20	2%	5%	5%
w/related children	14	1%	3%	3%
Female householder family households	34	3%	14%	13%
w/related children	34	3%	9%	8%
Non-family households	786	75%	41%	37%
Single person households	646	62%	34%	31%
Population in group quarters	47	3%	2%	2%

Population Projections

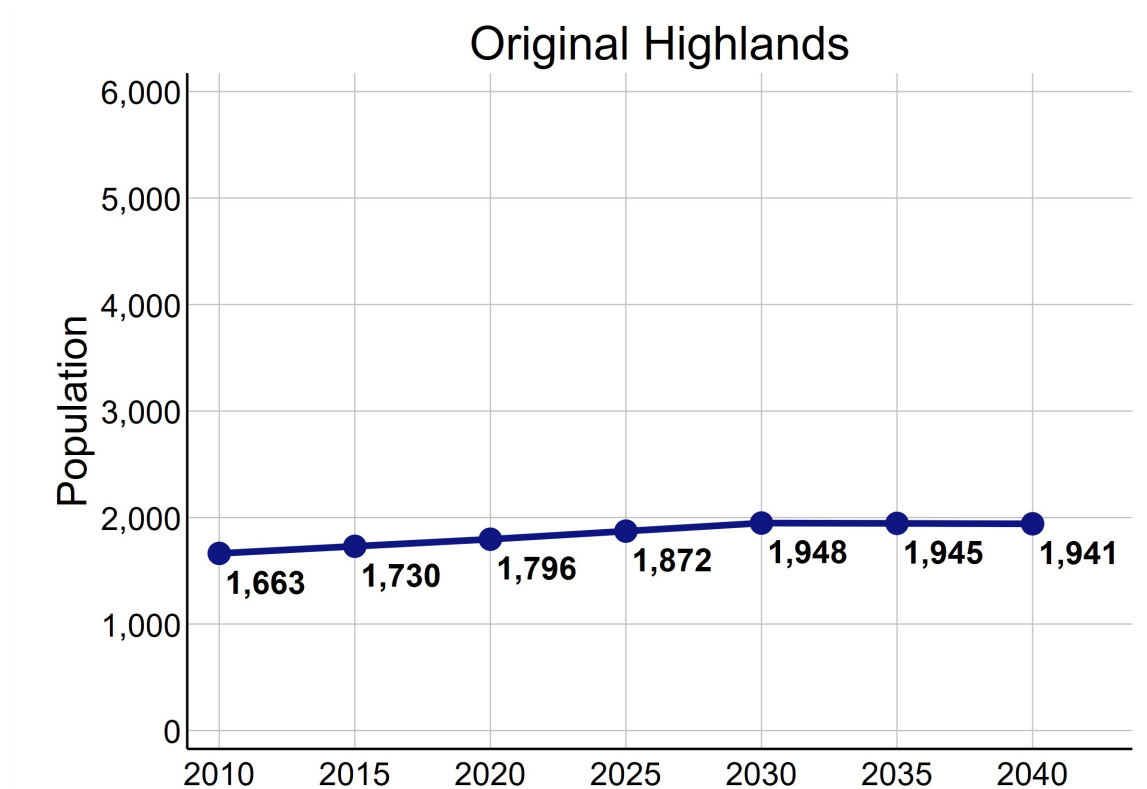

Data Source: U.S. Census Bureau, 2016-2020 American Community Survey. STATS Indiana, Kentucky State Data Center 2022 Population Projections. Note: Percentages may not sum to 100 due to rounding.

ECONOMIC CHARACTERISTICS

Income

	Highlands	County	MSA
Median household income (in 2020 dollars)	\$49,444	\$58,196	\$60,891
Median earnings for full-time male workers	\$52,292	\$52,019	\$52,300
Median earnings for full-time female workers	\$36,995	\$31,143	\$31,196
Gini coefficient	0.39	0.47	0.46

SNAP Benefits

	Highlands		County	MSA
	Estimate	Percent	Percent	Percent
Households receiving SNAP Benefits	19	2%	10%	9%
Households with public assistance (PA) income	14	1%	2%	2%
Households receiving either SNAP or PA	19	2%	11%	10%

Vehicles Available

	Highlands		County	MSA
	Estimate	Percent	Percent	Percent
Households with no vehicle	78	7%	9%	7%

Data Source: U.S. Census Bureau, 2016-2020 American Community Survey.

ECONOMIC CHARACTERISTICS

Poverty Status of Individuals

	Highlands		County	MSA
	Estimate	Percent	Percent	Percent
Total population below federal poverty line (FPL)	132	8%	14%	12%
Population under 18 years below FPL	0	0%	21%	17%
Population under 6 years below FPL	0	0%	22%	19%
Population age 6 to 11 below FPL	0	0%	21%	18%
Population age 12 to 17 below FPL	0	0%	18%	16%
Population age 18 to 64 below FPL	93	7%	13%	11%
Population age 65 and over below FPL	39	13%	9%	8%
Total population below 150% of the FPL	262	15%	22%	20%
Population under 18 years below 150% of the FPL	34	18%	32%	29%
Population under 6 years below 150% of the FPL	17	44%	35%	32%
Population age 6 to 11 below 150% of the FPL	17	16%	34%	30%
Population age 12 to 17 below 150% of the FPL	0	0%	28%	24%
Population age 18 to 64 below 150% of the FPL	189	15%	20%	18%
Population age 65 and over below 150% of the FPL	39	13%	17%	16%
Total population below 185% of the FPL	309	18%	28%	26%
Population under 18 years below 185% of the FPL	34	18%	39%	35%
Population under 6 years below 185% of the FPL	17	44%	43%	40%
Population age 6 to 11 below 185% of the FPL	17	16%	40%	37%
Population age 12 to 17 below 185% of the FPL	0	0%	34%	30%
Population age 18 to 64 below 185% of the FPL	236	19%	25%	23%
Population age 65 and over below 185% of the FPL	39	13%	23%	22%
Total population below 200% of the FPL	429	25%	30%	28%
Population under 18 years below 200% of the FPL	34	18%	42%	38%
Population under 6 years below 200% of the FPL	17	44%	46%	42%
Population age 6 to 11 below 200% of the FPL	17	16%	44%	39%
Population age 12 to 17 below 200% of the FPL	0	0%	36%	33%
Population age 18 to 64 below 200% of the FPL	286	23%	27%	25%
Population age 65 and over below 200% of the FPL	109	37%	25%	25%

Data Source: U.S. Census Bureau, 2016-2020 American Community Survey.

ECONOMIC CHARACTERISTICS

Poverty Status

Poverty status is determined by comparing a family's income to defined income thresholds that vary by family size and composition. If a family's total income is less than the established threshold for a family of that size, then that family and every individual in it is considered in poverty. The official poverty thresholds do not vary geographically, but they are updated for inflation annually. The official poverty definition uses money income before taxes and does not include capital gains or non-cash benefits (such as public housing, Medicaid, and food stamps).

The 2022 Poverty Guidelines as established by the U.S. Department of Health and Human Services:

Number of persons in household	Poverty guideline
1	\$13,590
2	\$18,310
3	\$23,030
4	\$27,750
5	\$32,470
6	\$37,190
7	\$41,910
8	\$46,630

Poverty Status of Families

	Highlands		County	MSA
	Estimate	Percent	Percent	Percent
Families	262	—	186,716	314,935
Families below federal poverty line (FPL)	0	0%	10%	8%
Families below 150% of the FPL	17	6%	16%	15%
Families below 185% of the FPL	22	8%	21%	20%
Families below 200% of the FPL	56	21%	24%	22%
Families with related children	113	43%	46%	46%
Families with related children below FPL	0	0%	7%	6%

Data Source: U.S. Census Bureau, 2016-2020 American Community Survey.

ECONOMIC CHARACTERISTICS

An **unemployed** person is someone who does not have a job, but is actively looking for a job and is available for work. The unemployment rate is calculated as the number of unemployed persons in an age group divided by the sum of the number of employed and unemployed persons in that age group.

A person who is **not in the labor force** is someone who does not have a job, and is not looking for one. This includes students, retirees, those taking care of children or other family members, and others who are neither working nor seeking work. The rate of labor force participation is calculated as the number of persons not in the labor force in an age group divided by the population in that age group.

Labor Force Status

	Highlands		County	MSA
	Estimate	Percent	Percent	Percent
Age 16-19—Unemployed	5	19%	13%	13%
Age 20-21—Unemployed	0	0%	8%	9%
Age 22-24—Unemployed	0	0%	9%	9%
Age 25-64—Unemployed	9	1%	5%	4%
Age 65 and over—Unemployed	0	0%	4%	3%
Total unemployed, age 16 and over	14	1%	5%	5%

	Highlands		County	MSA
	Estimate	Percent	Percent	Percent
Age 16-19—Not in the labor force	14	35%	53%	53%
Age 20-21—Not in the labor force	20	50%	24%	23%
Age 22-24—Not in the labor force	0	0%	16%	17%
Age 25-64—Not in the labor force	146	13%	20%	21%
Age 65 and over—Not in the labor force	209	65%	80%	80%
Total not in the labor force, age 16 and over	389	24%	34%	35%

Data Source: U.S. Census Bureau, 2016-2020 American Community Survey.

ECONOMIC CHARACTERISTICS

Class of Worker

	Highlands		County	MSA
	Estimate	Percent	Percent	Percent
Private company/organization	787	65%	73%	74%
Nonprofit company/organization	143	12%	8%	8%
Local government	73	6%	5%	5%
State government	90	7%	4%	4%
Federal government	0	0%	2%	2%
Self-employed or unpaid family worker	119	10%	8%	8%

Weeks and Hours Usually Worked

	Highlands		County	MSA
	Estimate	Percent	Percent	Percent
Works 48-52 weeks/year, 35 or more hours/week	837	72%	68%	69%
Works 48-52 weeks/year, less than 35 hours/week	108	9%	11%	11%
Works 0-47 weeks/year, 35 or more hours/week	153	13%	11%	10%
Works 0-47 weeks/year, less than 35 hours/week	57	5%	11%	11%

Data Source: U.S. Census Bureau, 2016-2020 American Community Survey. Note: Percentages may not sum to 100 due to rounding.

ECONOMIC CHARACTERISTICS

Journey to Work

	Highlands		County	MSA
	Estimate	Percent	Percent	Percent
Drives alone in car	926	85%	84%	86%
Bus	71	6%	3%	2%
Bike	7	1%	0%	0%
Walk	14	1%	2%	2%
All other modes	77	7%	11%	10%

	Highlands		County	MSA
	Estimate	Percent	Percent	Percent
Commutes less than 10 minutes	201	18%	10%	10%
Commutes 10-19 minutes	426	39%	33%	30%
Commutes 20-29 minutes	267	24%	31%	28%
Commutes 30-44 minutes	129	12%	19%	23%
Commutes 45-59 minutes	42	4%	4%	6%
Commutes 60 or more minutes	30	3%	3%	4%

	Highlands		County	MSA
	Estimate	Percent	Percent	Percent
Works at home	117	10%	7%	7%

Data Source: U.S. Census Bureau, 2016-2020 American Community Survey. Note: Except for "Works at Home", estimates limited to population who commute. Percentages may not sum to 100 due to rounding.

ECONOMIC CHARACTERISTICS

“Place of Work” identifies jobs located within the neighborhood and held by workers from **inside or outside** of the neighborhood. “Home Neighborhood of Worker” identifies jobs held by neighborhood residents, which may be located **inside or outside** of the neighborhood. The workplace is based on the administrative address, and may or may not be the location that a worker reports to most often.

Jobs by Place of Work (2019)

	Highlands		County	MSA
	Estimate	Percent	Percent	Percent
Total full and part-time jobs	781	—	487,522	653,432
Agriculture and mining	0	0%	0%	0%
Construction	14	2%	4%	4%
Manufacturing	22	3%	11%	13%
Trade	68	9%	15%	15%
Transportation, warehousing, and utilities	0	0%	9%	9%
Finance, insurance, information, and real estate	77	10%	10%	9%
Professional services	25	3%	6%	5%
Management and administration	5	1%	9%	8%
Education	85	11%	7%	7%
Health care	244	31%	13%	13%
Entertainment, arts, and recreation	16	2%	2%	2%
Accommodations and food service	203	26%	9%	9%
Other services	22	3%	3%	3%
Public administration	0	0%	2%	3%

Jobs by Home Neighborhood of Worker (2019)

	Highlands		County	MSA
	Estimate	Percent	Percent	Percent
Total full and part-time jobs	1,046	—	367,691	613,518
Agriculture and mining	1	0%	0%	0%
Construction	31	3%	4%	4%
Manufacturing	62	6%	11%	13%
Trade	115	11%	15%	15%
Transportation, warehousing, and utilities	43	4%	9%	8%
Finance, insurance, information, and real estate	151	14%	9%	8%
Professional services	69	7%	6%	5%
Management and administration	96	9%	9%	8%
Education	141	14%	8%	8%
Health care	154	15%	13%	13%
Entertainment, arts, and recreation	21	2%	2%	2%
Accommodations and food service	93	9%	10%	9%
Other services	28	3%	3%	3%
Public administration	41	4%	3%	3%

Data Source: U.S. Census Bureau, Longitudinal Employer-Household Dynamics Origin-Destination Employment Statistics (LODES). Note: Percentages may not sum to 100 due to rounding.

EDUCATION CHARACTERISTICS

School Enrollment

	Highlands		County	MSA
	Estimate	Percent	Percent	Percent
Population age 3 and 4	0	—	19,694	31,544
Population age 3 and 4, enrolled in school	0	-	42%	42%
Enrolled in Public school	0	-	19%	20%
Population age 5 to 14	153	—	93,803	158,051
Population age 5 to 14, enrolled in school	153	100%	95%	96%
Enrolled in Public school	66	43%	75%	79%
Population age 15 to 17	19	—	28,153	48,770
Population age 15 to 17, enrolled in school	19	100%	96%	97%
Enrolled in Public school	19	100%	74%	79%
Population age 18 to 24	188	—	65,804	105,506
Population age 18 to 24, enrolled in school	108	57%	45%	43%

English Proficiency

	Highlands		County	MSA
	Estimate	Percent	Percent	Percent
Population age 3+ speaking Spanish	8	0%	4%	4%
w/limited English proficiency	5	0%	2%	2%
Population age 3+ speaking Asian/PI language	5	0%	2%	1%
w/limited English proficiency	0	0%	1%	1%
Population age 3+ speaking Arabic	0	0%	0%	0%
w/limited English proficiency	0	0%	0%	0%
Population age 3+ speaking other language	25	1%	3%	2%
w/limited English proficiency	5	0%	1%	1%

Data Source: U.S. Census Bureau, 2016-2020 American Community Survey.

EDUCATION CHARACTERISTICS

Educational Attainment

	Highlands		County	MSA
	Estimate	Percent	Percent	Percent
Population age 18 to 24	188	—	65,804	105,506
Less than 9th grade education	0	0%	1%	1%
9th thru 12th grade education	0	0%	10%	11%
High school graduate/GED	37	20%	34%	36%
Some college, no degree	60	32%	37%	36%
Associate degree	0	0%	4%	4%
Bachelor's degree	91	48%	13%	11%
Graduate or professional degree	0	0%	1%	1%

	Highlands		County	MSA
	Estimate	Percent	Percent	Percent
Population age 25 and over	1,408	—	532,550	873,573
Less than 9th grade education	26	2%	3%	3%
9th thru 12th grade education	71	5%	6%	7%
High school graduate/GED	197	14%	26%	29%
Some college, no degree	314	22%	23%	22%
Associate degree	112	8%	8%	9%
Bachelor's degree	402	29%	20%	18%
Graduate or professional degree	286	20%	14%	12%

Data Source: U.S. Census Bureau, 2016-2020 American Community Survey, Note: Percentages may not sum to 100 due to rounding.

EDUCATION CHARACTERISTICS

Field of Degree of Bachelor's Degree Holders

	Highlands		County	MSA
	Estimate	Percent	Percent	Percent
Total degrees	725	—	195,331	282,998
Science and engineering				
Computers, mathematics, and statistics	53	7%	4%	4%
Biological, agricultural, environmental sciences	20	3%	5%	5%
Physical and related sciences	19	3%	3%	3%
Psychology	33	5%	5%	5%
Social sciences	53	7%	7%	7%
Engineering	23	3%	6%	6%
Multidisciplinary studies	0	0%	1%	1%
Science and engineering related fields	129	18%	11%	11%
Business	101	14%	20%	21%
Education	0	0%	10%	12%
Arts, humanities, and other				
Literature and languages	48	7%	5%	4%
Liberal arts and history	55	8%	6%	6%
Visual and performing arts	98	14%	4%	4%
Communications	53	7%	6%	5%
Other	40	6%	6%	6%

Data Source: U.S. Census Bureau, 2016-2020 American Community Survey. Note: Percentages may not sum to 100 due to rounding.

EDUCATION CHARACTERISTICS

Jefferson County Public Schools

Original Highlands neighborhood is highlighted in yellow. Thick dashed lines represent school catchment area boundaries.

Nearby Schools

Jefferson County Public Schools students are assigned to a “resides” (home) school, and for elementary students a cluster, based on their home address. Students may attend their resides school, other schools within the cluster, or apply for traditional and magnet schools within the district. There are also alternative schools serving particular segments of the population. The maps on this page

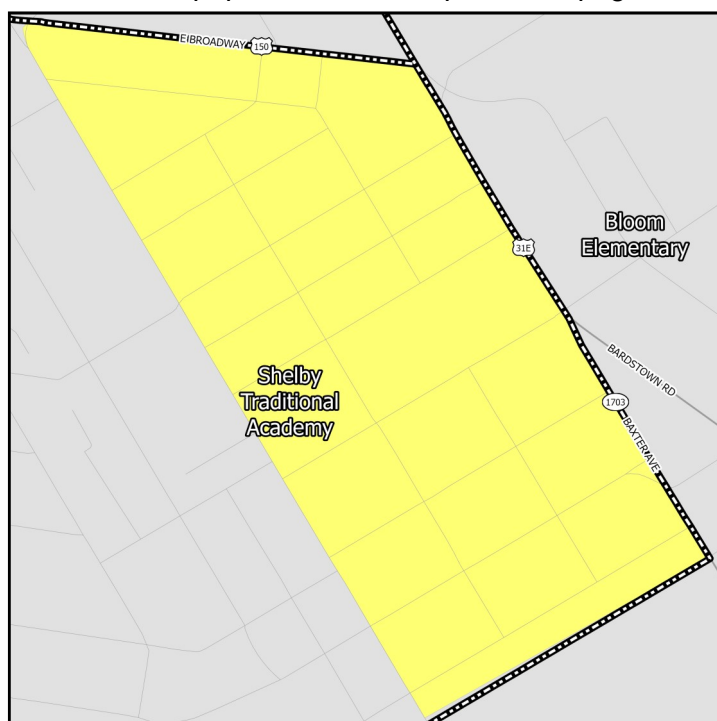

Middle Schools

show only the “resides” schools for students within a particular neighborhood. Additional information on JCPSS student assignment – which has recently been revised – can be found on their website.

Nearby Schools

Indiana schools have open enrollment policies that allow for intra-district and inter-district transfers. The maps on this page show only the schools assigned to a student within a particular neighborhood based on their home address. Additional information on open enrollment policies can be obtained from individual district offices.

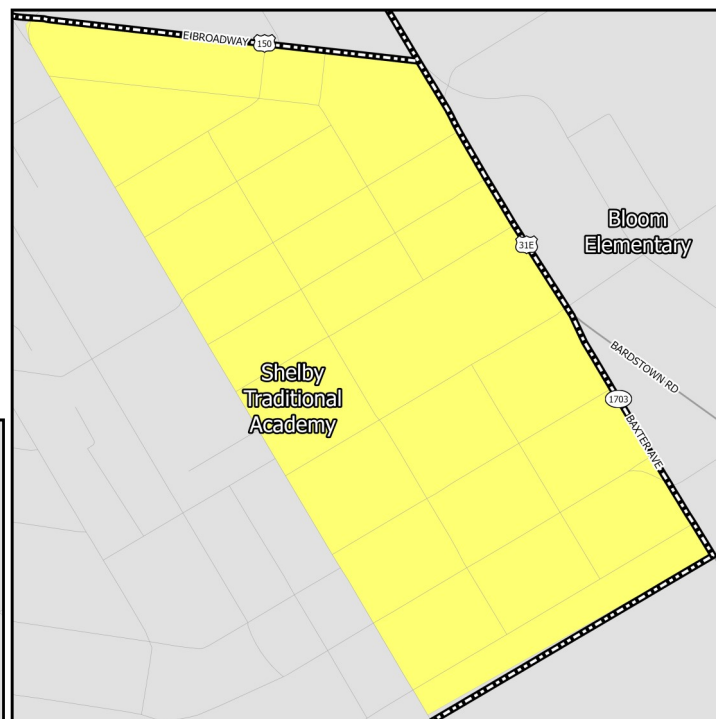

Elementary Schools

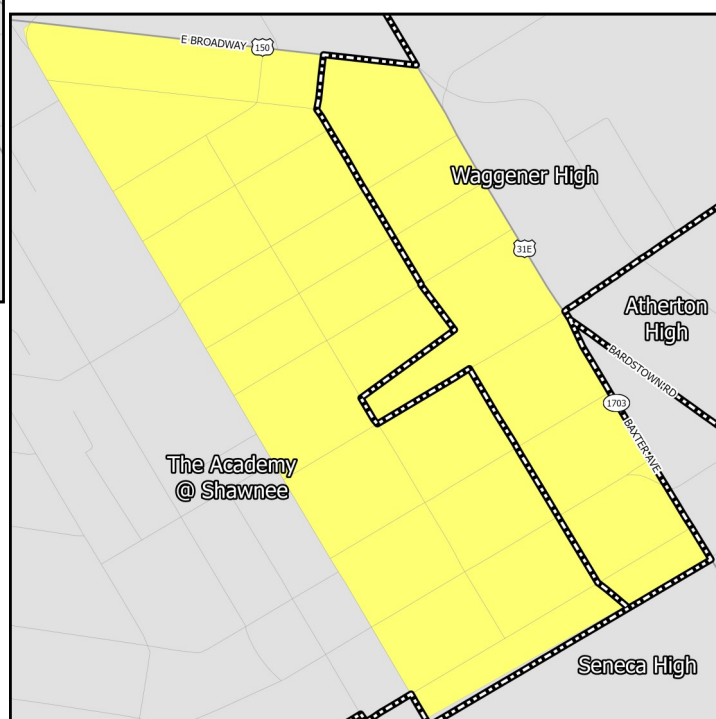

High Schools

EDUCATION CHARACTERISTICS

Jefferson County Public Schools

Schools Serving Neighborhood	Level	Cluster	Enrollment	Non-White	Free Lunch Eligible	Student/Teacher	KDE/IDOE Grade
Shelby	Elementary	12	661	82.3%	87.0%	15.2	1
Meyzeek	Middle	—	1,106	63.9%	47.8%	20.6	3
Shawnee	High	—	572	67.0%	85.1%	12.4	1
Waggener	High	—	934	71.5%	74.4%	13.0	1

Data Source: National Center for Education Statistics, Kentucky Department of Education (KDE), Indiana Department of Education (IDOE), Jefferson County Public Schools, 2020-2021 Academic Year. Note: KDE grade is the number of stars — out of 5 — that the Kentucky school or district received on the most recent (2018-2019) school accountability report. IDOE grade is the A-F grade that the Indiana school or district received on the most recent (2018-2019) school accountability report.

EDUCATION CHARACTERISTICS

Jefferson County Public Schools

Schools Serving Neighborhood	Level	Reading Proficiency	Math Proficiency	KG Ready	Graduation Rate	College Transition
Shelby	Elementary	23.5%	20.4%	37.5%	—	—
Meyzeek	Middle	66.6%	59.2%	—	—	—
Shawnee	High	24.7%	14.0%	—	74.4%	24.7%
Waggener	High	20.9%	14.8%	—	80.9%	41.0%

Data Source: Kentucky Department of Education, Indiana Department of Education, 2018-2019 Academic Year. Note: KG=Kindergarten.

HOUSING CHARACTERISTICS

Housing Units

	Highlands		County	MSA
	Estimate	Percent	Percent	Percent
Total housing units	1,186	—	347,172	547,307
Occupied housing units	1,048	88%	91%	91%
Owner occupied	382	36%	62%	67%
Renter occupied	666	64%	38%	33%
Vacant housing units	138	12%	9%	9%

	Highlands		County	MSA
	Estimate	Percent	Percent	Percent
Single-family housing units	485	41%	68%	73%
Multi-family housing units	701	59%	30%	23%
2-4 unit structures	509	43%	10%	8%
5-9 unit structures	104	9%	7%	6%
10+ unit structures	88	7%	13%	10%
Other housing units	0	0%	1%	3%

Home Value/Rent

	Highlands	County	MSA
Median reported value of owner occupied housing units	\$197,000	\$178,100	\$177,400
Median gross rent of renter occupied housing units	\$974	\$901	\$882
Median contract rent of renter occupied housing units	\$798	\$741	\$719

Internet Access

	Highlands		County	MSA
	Estimate	Percent	Percent	Percent
Households w/internet access of any type	981	94%	89%	87%
Households w/any broadband internet access	968	92%	87%	85%
Households w/cell phone internet access only	114	11%	13%	12%
Households w/no internet access	67	6%	11%	13%

Data Source: U.S. Census Bureau, 2016-2020 American Community Survey. Note: Percentages may not sum to 100 due to rounding. **Contract rent** is the amount indicated on the lease. **Gross rent** includes the estimated monthly cost of utilities that are paid by the tenant.

HOUSING CHARACTERISTICS

Housing Cost Burden

According to the U.S. Department of Housing and Urban Development, households that spend more than 30% of their income on housing are considered cost burdened and may have difficulty affording necessities such as food, transportation, and medical care.

	Highlands		County	MSA
	Estimate	Percent	Percent	Percent
Renters paying 30%+ income on housing	306	47%	43%	43%
Owners paying 30%+ income on housing (mortgage)	59	24%	21%	20%
Owners paying 30%+ income on housing (no mortgage)	18	13%	11%	10%

Land Use

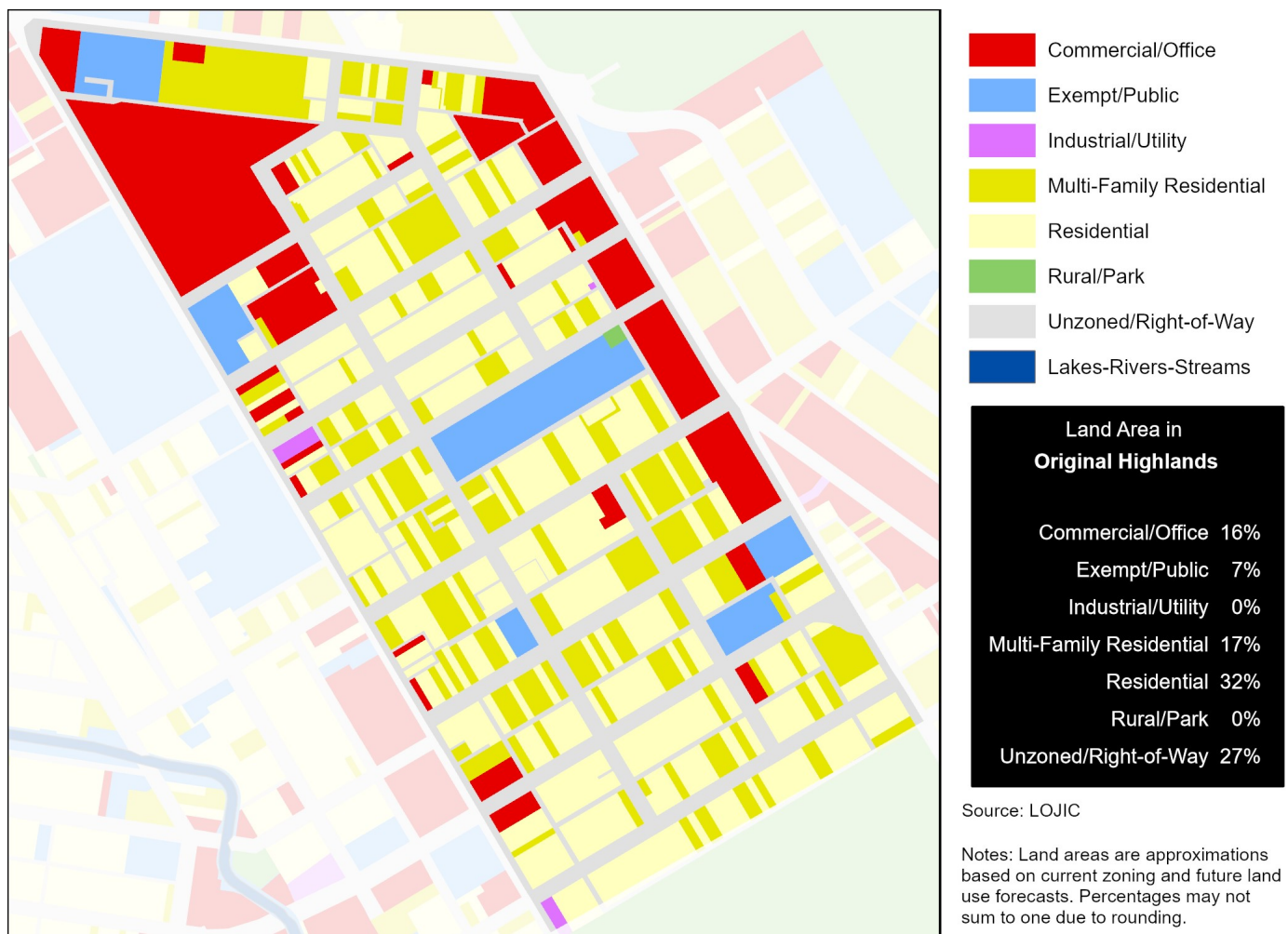

Data Source (Housing Cost): U.S. Census Bureau, 2016-2020 American Community Survey.

HEALTH CHARACTERISTICS

Health Insurance Coverage

	Highlands		County	MSA
	Estimate	Percent	Percent	Percent
Population under 6 years without health insurance	0	0%	3%	3%
Population under 18 years without health insurance	0	0%	3%	3%
Total population without health insurance	26	1%	5%	5%

Disability Status

	Highlands		County	MSA
	Estimate	Percent	Percent	Percent
Population with a disability	191	11%	14%	14%

Food Access

	Highlands	Jefferson County
Population who are low income and do not live close to a grocery store	0	92,837
Census tracts designated a food desert	0	36

Crime (2019)

	Highlands	County	MSA
Violent crimes	74	13,314	16,031
Violent crimes per 100,000 population	4,120	1,728	1,262
Property crimes	196	29,085	34,867
Property crimes per 100,000 population	10,913	3,775	2,744

Neighborhood crime includes only incidents reported to Louisville Metro Police Department — it does not include incidents reported to other local agencies. County and MSA crime includes incidents reported to all agencies.

Data Source: U.S. Census Bureau, 2016-2020 American Community Survey. ESRI Business Analyst. FBI, Uniform Crime Reports. Louisville Metro Police Department. Note: Population who are low income is defined as living at or below 200 percent of the federal poverty line. Within an urban area, not living close to a grocery store is defined as living further than one mile from a full service grocery store. Food deserts are defined at the census tract level, when the tract is considered low income and low access. A tract is considered low income if the tract's poverty rate is 20% or greater, or if the tract has a median family income less than or equal to 80% of the metropolitan area's median family income. A census tract is considered to have low access if a significant number (at least 500 people) and share (at least 33%) of individuals in the tract are greater than one mile from the nearest grocery store.

HEALTH CHARACTERISTICS

Fertility Measures

	Highlands	County	MSA
Births to mothers who smoked during pregnancy	10%	10%	10%
Births to mothers without a high school degree	3%	13%	—
Births to unmarried mothers	29%	46%	47%
Low birthweight births (<2,500 grams)	6%	9%	9%
Teen birth rate per 1,000 women age 15-19	7	22.0	22.6

Mortality Measures

	Highlands	County	MSA
Years of potential life lost (age 75) per 100,000	12,136	8,318	8,186

Health Behaviors

	Highlands	County	MSA
Population 18+ currently smokes	21%	22%	17%
Population 18+ obese	29%	34%	34%
Population 18+ binge drinking	24%	18%	16%
Population 18+ reporting 'fair' or 'poor' health	11%	14%	17%

Health Outcomes

	Highlands	County	MSA
Population 18+ reports having/had asthma	9%	10%	15%
Population 18+ reports having/had cancer	6%	8%	10%
Population 18+ reports having/had CHD	5%	7%	8%
Population 18+ reports having/had COPD	6%	9%	10%
Population 18+ reports having/had depression	24%	23%	23%
Population 18+ reports having/had diabetes	7%	12%	11%
Population 18+ reports having/had stroke	2%	4%	5%

Data Source: Vital Stats: Kentucky Cabinet for Health and Family Services Department of Public Health, Indiana Department of Health, 2015-2019. Health Behaviors and Health Outcomes: Centers for Disease Control, Behavioral Risk Factor Surveillance System, 2019. Note: CHD=coronary heart disease, COPD=chronic obstructive pulmonary disease.

HEALTH CHARACTERISTICS

Drug Overdose Mortality

The age-adjusted rate of drug overdose deaths in Jefferson County was 37 deaths per 100,000 standard population.

Due to the small number of observations, a drug overdose mortality rate was not calculated for individual neighborhoods.

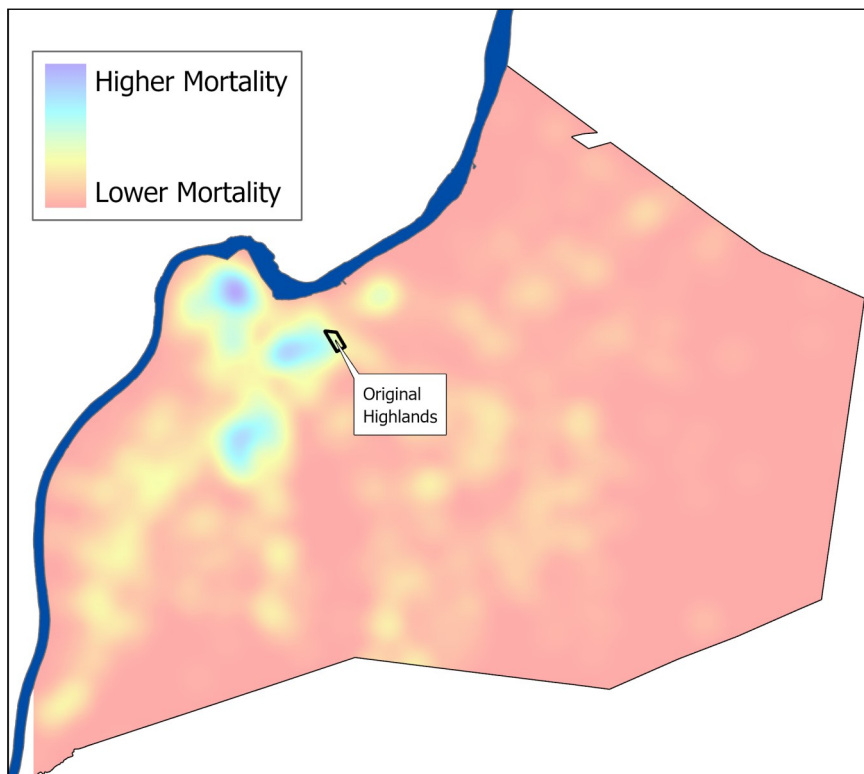

Infant Mortality

For every 1,000 live births in Jefferson County there were 6.2 infant deaths.

Due to the small number of observations, an infant mortality rate was not calculated for individual neighborhoods.



Data Source: Kentucky Cabinet for Health and Family Services. Note: Mortality data covers the period 2015-2019.