

POPULATION CHARACTERISTICS

Age and Sex

	O-H		County	MSA
	Estimate	Percent	Percent	Percent
Total population	5,206	—	768,419	1,262,287
Male	2,648	51%	48%	49%
Female	2,558	49%	52%	51%

	O-H		County	MSA
	Estimate	Percent	Percent	Percent
Population under age 5	435	8%	6%	6%
Under age 3	136	3%	4%	4%
Age 3 and 4	299	6%	3%	2%
Population under age 18	1,504	29%	22%	22%
Age 5 to 14	887	17%	12%	13%
Age 15 to 17	182	3%	4%	4%
Population age 18 to 64	2,610	50%	62%	62%
Population age 65 and over	1,092	21%	16%	16%

Race, Ethnicity, and Nativity

	O-H		County	MSA
	Estimate	Percent	Percent	Percent
White, non-Hispanic/Latino	3,626	70%	67%	75%
Black, non-Hispanic/Latino	390	7%	22%	15%
Asian, non-Hispanic/Latino	646	12%	3%	2%
Hispanic/Latino, of any race	14	0%	6%	5%
Multiple races, non-Hispanic/Latino	530	10%	3%	3%
Other, non-Hispanic/Latino	0	0%	1%	0%
Foreign born	586	11%	8%	6%

Veteran Status

	O-H		County	MSA
	Estimate	Percent	Percent	Percent
Civilian population 18 years and over	3,702	—	597,788	978,060
Veterans	217	6%	7%	8%

Data Source: U.S. Census Bureau, 2016-2020 American Community Survey. Note: Percentages may not sum to 100 due to rounding.
MSA=Metropolitan Statistical Area

POPULATION CHARACTERISTICS

Households and Families

	O-H		County	MSA
	Estimate	Percent	Percent	Percent
Total households	2,089	—	316,411	497,106
Married couple family households	1,102	53%	40%	46%
w/related children	515	25%	16%	18%
Male householder family households	40	2%	5%	5%
w/related children	0	0%	3%	3%
Female householder family households	104	5%	14%	13%
w/related children	104	5%	9%	8%
Non-family households	843	40%	41%	37%
Single person households	626	30%	34%	31%
Population in group quarters	5	0%	2%	2%

Population Projections

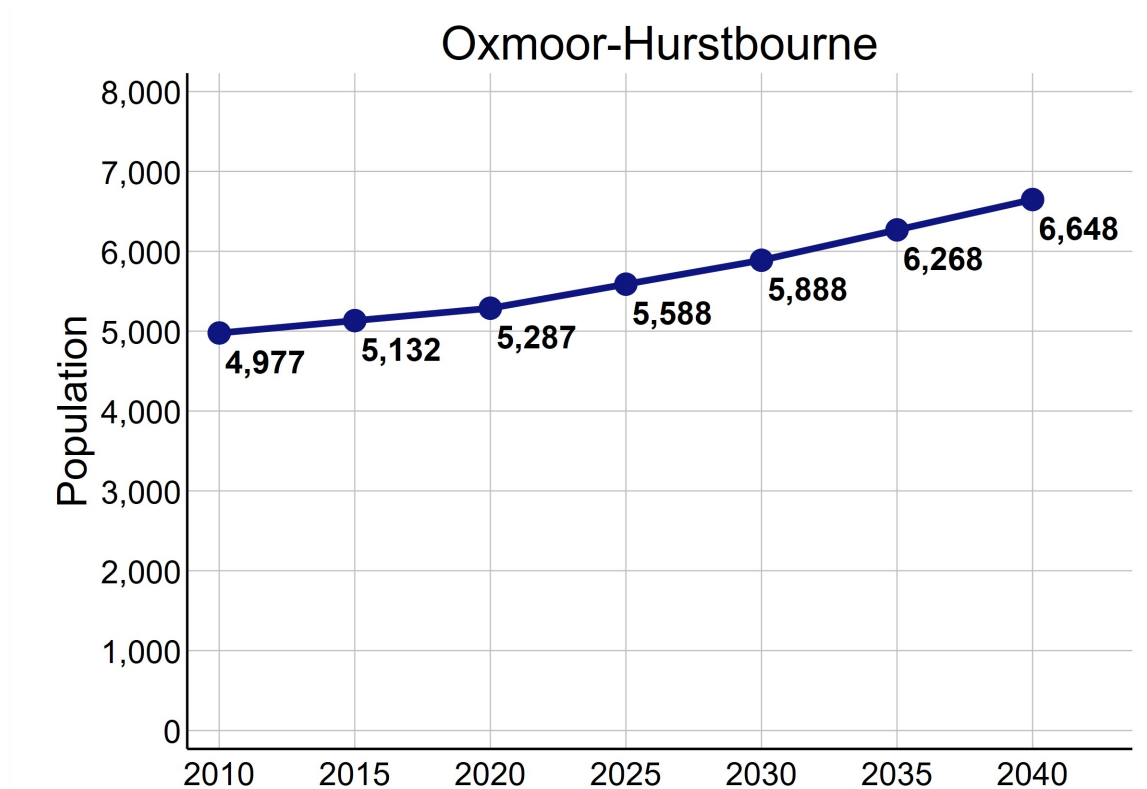

Data Source: U.S. Census Bureau, 2016-2020 American Community Survey. STATS Indiana, Kentucky State Data Center 2022 Population Projections. Note: Percentages may not sum to 100 due to rounding.

ECONOMIC CHARACTERISTICS

Income

	O-H	County	MSA
Median household income (in 2020 dollars)	\$97,757	\$58,196	\$60,891
Median earnings for full-time male workers	\$87,500	\$52,019	\$52,300
Median earnings for full-time female workers	\$51,048	\$31,143	\$31,196
Gini coefficient	0.48	0.47	0.46

SNAP Benefits

	O-H	County	MSA
	Estimate	Percent	Percent
Households receiving SNAP Benefits	53	3%	9%
Households with public assistance (PA) income	0	0%	2%
Households receiving either SNAP or PA	53	3%	10%

Vehicles Available

	O-H	County	MSA
	Estimate	Percent	Percent
Households with no vehicle	183	9%	7%

Data Source: U.S. Census Bureau, 2016-2020 American Community Survey.

ECONOMIC CHARACTERISTICS

Poverty Status of Individuals

	O-H		County	MSA
	Estimate	Percent	Percent	Percent
Total population below federal poverty line (FPL)	135	3%	14%	12%
Population under 18 years below FPL	0	0%	21%	17%
Population under 6 years below FPL	0	0%	22%	19%
Population age 6 to 11 below FPL	0	0%	21%	18%
Population age 12 to 17 below FPL	0	0%	18%	16%
Population age 18 to 64 below FPL	60	2%	13%	11%
Population age 65 and over below FPL	75	7%	9%	8%
Total population below 150% of the FPL	243	5%	22%	20%
Population under 18 years below 150% of the FPL	0	0%	32%	29%
Population under 6 years below 150% of the FPL	0	0%	35%	32%
Population age 6 to 11 below 150% of the FPL	0	0%	34%	30%
Population age 12 to 17 below 150% of the FPL	0	0%	28%	24%
Population age 18 to 64 below 150% of the FPL	112	4%	20%	18%
Population age 65 and over below 150% of the FPL	131	12%	17%	16%
Total population below 185% of the FPL	407	8%	28%	26%
Population under 18 years below 185% of the FPL	10	1%	39%	35%
Population under 6 years below 185% of the FPL	0	0%	43%	40%
Population age 6 to 11 below 185% of the FPL	0	0%	40%	37%
Population age 12 to 17 below 185% of the FPL	10	2%	34%	30%
Population age 18 to 64 below 185% of the FPL	152	6%	25%	23%
Population age 65 and over below 185% of the FPL	245	22%	23%	22%
Total population below 200% of the FPL	527	10%	30%	28%
Population under 18 years below 200% of the FPL	10	1%	42%	38%
Population under 6 years below 200% of the FPL	0	0%	46%	42%
Population age 6 to 11 below 200% of the FPL	0	0%	44%	39%
Population age 12 to 17 below 200% of the FPL	10	2%	36%	33%
Population age 18 to 64 below 200% of the FPL	244	9%	27%	25%
Population age 65 and over below 200% of the FPL	273	25%	25%	25%

Data Source: U.S. Census Bureau, 2016-2020 American Community Survey.

ECONOMIC CHARACTERISTICS

Poverty Status

Poverty status is determined by comparing a family's income to defined income thresholds that vary by family size and composition. If a family's total income is less than the established threshold for a family of that size, then that family and every individual in it is considered in poverty. The official poverty thresholds do not vary geographically, but they are updated for inflation annually. The official poverty definition uses money income before taxes and does not include capital gains or non-cash benefits (such as public housing, Medicaid, and food stamps).

The 2022 Poverty Guidelines as established by the U.S. Department of Health and Human Services:

Number of persons in household	Poverty guideline
1	\$13,590
2	\$18,310
3	\$23,030
4	\$27,750
5	\$32,470
6	\$37,190
7	\$41,910
8	\$46,630

Poverty Status of Families

	O-H		County	MSA
	Estimate	Percent	Percent	Percent
Families	1,246	—	186,716	314,935
Families below federal poverty line (FPL)	9	1%	10%	8%
Families below 150% of the FPL	19	2%	16%	15%
Families below 185% of the FPL	29	2%	21%	20%
Families below 200% of the FPL	40	3%	24%	22%
Families with related children	604	48%	46%	46%
Families with related children below FPL	0	0%	7%	6%

Data Source: U.S. Census Bureau, 2016-2020 American Community Survey.

ECONOMIC CHARACTERISTICS

An **unemployed** person is someone who does not have a job, but is actively looking for a job and is available for work. The unemployment rate is calculated as the number of unemployed persons in an age group divided by the sum of the number of employed and unemployed persons in that age group.

A person who is **not in the labor force** is someone who does not have a job, and is not looking for one. This includes students, retirees, those taking care of children or other family members, and others who are neither working nor seeking work. The rate of labor force participation is calculated as the number of persons not in the labor force in an age group divided by the population in that age group.

Labor Force Status

	O-H		County	MSA
	Estimate	Percent	Percent	Percent
Age 16-19—Unemployed	0	0%	13%	13%
Age 20-21—Unemployed	0	0%	8%	9%
Age 22-24—Unemployed	0	0%	9%	9%
Age 25-64—Unemployed	21	1%	5%	4%
Age 65 and over—Unemployed	0	0%	4%	3%
Total unemployed, age 16 and over	21	1%	5%	5%

	O-H		County	MSA
	Estimate	Percent	Percent	Percent
Age 16-19—Not in the labor force	174	99%	53%	53%
Age 20-21—Not in the labor force	0	0%	24%	23%
Age 22-24—Not in the labor force	23	31%	16%	17%
Age 25-64—Not in the labor force	427	17%	20%	21%
Age 65 and over—Not in the labor force	876	80%	80%	80%
Total not in the labor force, age 16 and over	1,500	39%	34%	35%

Data Source: U.S. Census Bureau, 2016-2020 American Community Survey.

ECONOMIC CHARACTERISTICS

Class of Worker

	O-H		County	MSA
	Estimate	Percent	Percent	Percent
Private company/organization	1,524	66%	73%	74%
Nonprofit company/organization	219	9%	8%	8%
Local government	49	2%	5%	5%
State government	141	6%	4%	4%
Federal government	22	1%	2%	2%
Self-employed or unpaid family worker	359	16%	8%	8%

Weeks and Hours Usually Worked

	O-H		County	MSA
	Estimate	Percent	Percent	Percent
Works 48-52 weeks/year, 35 or more hours/week	1,657	75%	68%	69%
Works 48-52 weeks/year, less than 35 hours/week	178	8%	11%	11%
Works 0-47 weeks/year, 35 or more hours/week	174	8%	11%	10%
Works 0-47 weeks/year, less than 35 hours/week	191	9%	11%	11%

Data Source: U.S. Census Bureau, 2016-2020 American Community Survey. Note: Percentages may not sum to 100 due to rounding.

ECONOMIC CHARACTERISTICS

Journey to Work

	O-H		County	MSA
	Estimate	Percent	Percent	Percent
Drives alone in car	1,789	85%	84%	86%
Bus	26	1%	3%	2%
Bike	0	0%	0%	0%
Walk	1	0%	2%	2%
All other modes	293	14%	11%	10%

	O-H		County	MSA
	Estimate	Percent	Percent	Percent
Commutes less than 10 minutes	74	4%	10%	10%
Commutes 10-19 minutes	757	36%	33%	30%
Commutes 20-29 minutes	922	44%	31%	28%
Commutes 30-44 minutes	181	9%	19%	23%
Commutes 45-59 minutes	58	3%	4%	6%
Commutes 60 or more minutes	117	6%	3%	4%

	O-H		County	MSA
	Estimate	Percent	Percent	Percent
Works at home	205	9%	7%	7%

Data Source: U.S. Census Bureau, 2016-2020 American Community Survey. Note: Except for "Works at Home", estimates limited to population who commute. Percentages may not sum to 100 due to rounding.

ECONOMIC CHARACTERISTICS

“Place of Work” identifies jobs located within the neighborhood and held by workers from **inside or outside** of the neighborhood. “Home Neighborhood of Worker” identifies jobs held by neighborhood residents, which may be located **inside or outside** of the neighborhood. The workplace is based on the administrative address, and may or may not be the location that a worker reports to most often.

Jobs by Place of Work (2019)

	O-H		County	MSA
	Estimate	Percent	Percent	Percent
Total full and part-time jobs	8,170	—	487,522	653,432
Agriculture and mining	0	0%	0%	0%
Construction	25	0%	4%	4%
Manufacturing	25	0%	11%	13%
Trade	978	12%	15%	15%
Transportation, warehousing, and utilities	17	0%	9%	9%
Finance, insurance, information, and real estate	848	10%	10%	9%
Professional services	1,583	19%	6%	5%
Management and administration	2,475	30%	9%	8%
Education	72	1%	7%	7%
Health care	301	4%	13%	13%
Entertainment, arts, and recreation	197	2%	2%	2%
Accommodations and food service	1,314	16%	9%	9%
Other services	253	3%	3%	3%
Public administration	82	1%	2%	3%

Jobs by Home Neighborhood of Worker (2019)

	O-H		County	MSA
	Estimate	Percent	Percent	Percent
Total full and part-time jobs	2,280	—	367,691	613,518
Agriculture and mining	4	0%	0%	0%
Construction	81	4%	4%	4%
Manufacturing	147	6%	11%	13%
Trade	339	15%	15%	15%
Transportation, warehousing, and utilities	110	5%	9%	8%
Finance, insurance, information, and real estate	282	12%	9%	8%
Professional services	301	13%	6%	5%
Management and administration	222	10%	9%	8%
Education	151	7%	8%	8%
Health care	298	13%	13%	13%
Entertainment, arts, and recreation	42	2%	2%	2%
Accommodations and food service	194	9%	10%	9%
Other services	71	3%	3%	3%
Public administration	38	2%	3%	3%

Data Source: U.S. Census Bureau, Longitudinal Employer-Household Dynamics Origin-Destination Employment Statistics (LODES). Note: Percentages may not sum to 100 due to rounding.

EDUCATION CHARACTERISTICS

School Enrollment

	O-H		County	MSA
	Estimate	Percent	Percent	Percent
Population age 3 and 4	299	—	19,694	31,544
Population age 3 and 4, enrolled in school	259	87%	42%	42%
Enrolled in Public school	45	15%	19%	20%
Population age 5 to 14	887	—	93,803	158,051
Population age 5 to 14, enrolled in school	887	100%	95%	96%
Enrolled in Public school	360	41%	75%	79%
Population age 15 to 17	182	—	28,153	48,770
Population age 15 to 17, enrolled in school	182	100%	96%	97%
Enrolled in Public school	87	48%	74%	79%
Population age 18 to 24	134	—	65,804	105,506
Population age 18 to 24, enrolled in school	62	46%	45%	43%

English Proficiency

	O-H		County	MSA
	Estimate	Percent	Percent	Percent
Population age 3+ speaking Spanish	58	1%	4%	4%
w/limited English proficiency	8	0%	2%	2%
Population age 3+ speaking Asian/PI language	249	5%	2%	1%
w/limited English proficiency	82	2%	1%	1%
Population age 3+ speaking Arabic	51	1%	0%	0%
w/limited English proficiency	15	0%	0%	0%
Population age 3+ speaking other language	300	6%	3%	2%
w/limited English proficiency	45	1%	1%	1%

Data Source: U.S. Census Bureau, 2016-2020 American Community Survey.

EDUCATION CHARACTERISTICS

Educational Attainment

	O-H		County	MSA
	Estimate	Percent	Percent	Percent
Population age 18 to 24	134	—	65,804	105,506
Less than 9th grade education	0	0%	1%	1%
9th thru 12th grade education	41	31%	10%	11%
High school graduate/GED	2	1%	34%	36%
Some college, no degree	19	14%	37%	36%
Associate degree	0	0%	4%	4%
Bachelor's degree	72	54%	13%	11%
Graduate or professional degree	0	0%	1%	1%

	O-H		County	MSA
	Estimate	Percent	Percent	Percent
Population age 25 and over	3,568	—	532,550	873,573
Less than 9th grade education	0	0%	3%	3%
9th thru 12th grade education	84	2%	6%	7%
High school graduate/GED	415	12%	26%	29%
Some college, no degree	563	16%	23%	22%
Associate degree	218	6%	8%	9%
Bachelor's degree	1,217	34%	20%	18%
Graduate or professional degree	1,071	30%	14%	12%

Data Source: U.S. Census Bureau, 2016-2020 American Community Survey, Note: Percentages may not sum to 100 due to rounding.

EDUCATION CHARACTERISTICS

Field of Degree of Bachelor's Degree Holders

	O-H		County	MSA
	Estimate	Percent	Percent	Percent
Total degrees	2,514	—	195,331	282,998
Science and engineering				
Computers, mathematics, and statistics	175	7%	4%	4%
Biological, agricultural, environmental sciences	116	5%	5%	5%
Physical and related sciences	73	3%	3%	3%
Psychology	41	2%	5%	5%
Social sciences	123	5%	7%	7%
Engineering	241	10%	6%	6%
Multidisciplinary studies	11	0%	1%	1%
Science and engineering related fields	282	11%	11%	11%
Business	693	28%	20%	21%
Education	283	11%	10%	12%
Arts, humanities, and other				
Literature and languages	80	3%	5%	4%
Liberal arts and history	73	3%	6%	6%
Visual and performing arts	50	2%	4%	4%
Communications	228	9%	6%	5%
Other	45	2%	6%	6%

Data Source: U.S. Census Bureau, 2016-2020 American Community Survey. Note: Percentages may not sum to 100 due to rounding.

EDUCATION CHARACTERISTICS

Jefferson County Public Schools

Oxmoor-Hurstbourne neighborhood is highlighted in yellow. Thick dashed lines represent school catchment area boundaries.

Nearby Neighborhoods in Jefferson County

Jefferson County Public Schools students are assigned to a “resides” (home) school, and for elementary students a cluster, based on their home address. Students may attend their resides school, other schools within the cluster, or apply for traditional and magnet schools within the district. There are also alternative schools serving particular segments of the population. The maps on this page

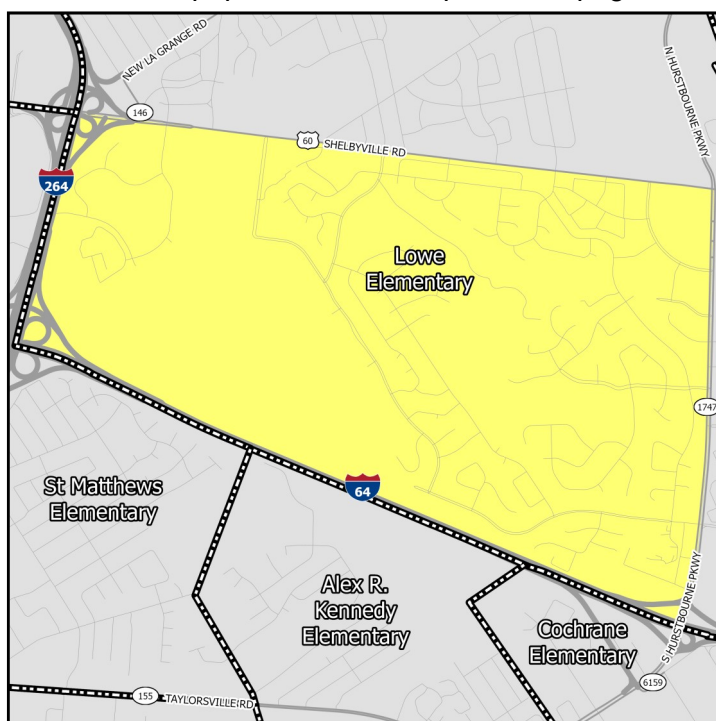

Elementary Schools

Middle Schools

show only the “resides” schools for students within a particular neighborhood. Additional information on JCPSS student assignment – which has recently been revised – can be found on their website.

Nearby Neighborhoods in Indiana

Indiana schools have open enrollment policies that allow for intra-district and inter-district transfers. The maps on this page show only the schools assigned to a student within a particular neighborhood based on their home address. Additional information on open enrollment policies can be obtained from individual district offices.

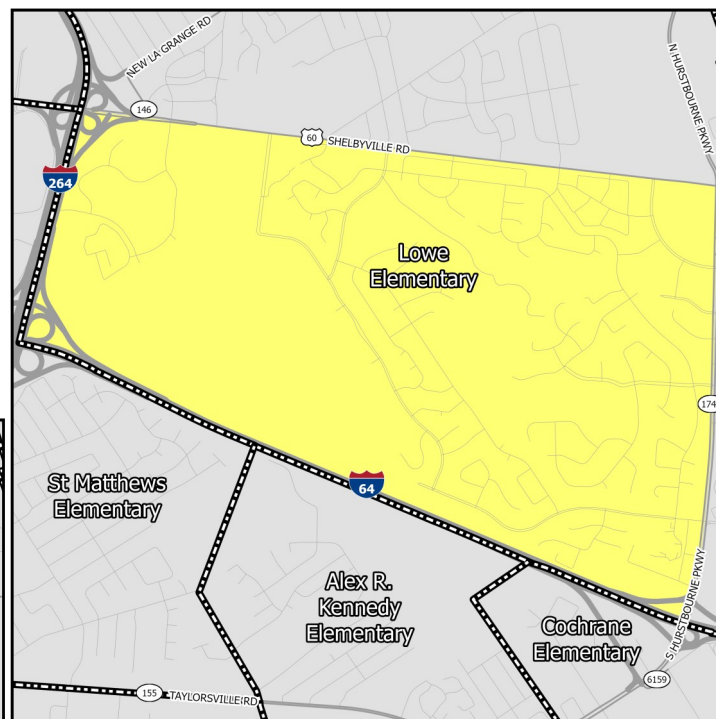

High Schools

EDUCATION CHARACTERISTICS

Jefferson County Public Schools

Schools Serving Neighborhood	Level	Cluster	Enrollment	Non-White	Free Lunch Eligible	Student/Teacher	KDE/IDOE Grade
Low	Elementary	11	612	49.8%	29.0%	17.8	5
Western	Middle	—	708	73.0%	67.6%	14.9	2
Eastern	High	—	2,268	39.0%	37.3%	19.8	3

Data Source: National Center for Education Statistics, Kentucky Department of Education (KDE), Indiana Department of Education (IDOE), Jefferson County Public Schools, 2020-2021 Academic Year. Note: KDE grade is the number of stars — out of 5 — that the Kentucky school or district received on the most recent (2018-2019) school accountability report. IDOE grade is the A-F grade that the Indiana school or district received on the most recent (2018-2019) school accountability report.

EDUCATION CHARACTERISTICS

Jefferson County Public Schools

Schools Serving Neighborhood	Level	Reading Proficiency	Math Proficiency	KG Ready	Graduation Rate	College Transition
Low	Elementary	77.4%	76.3%	56.5%	—	—
Western	Middle	56.9%	36.7%	—	—	—
Eastern	High	56.3%	49.6%	—	89.2%	69.6%

Data Source: Kentucky Department of Education, Indiana Department of Education, 2018-2019 Academic Year. Note: KG=Kindergarten.

HOUSING CHARACTERISTICS

Housing Units

	O-H		County	MSA
	Estimate	Percent	Percent	Percent
Total housing units	2,366	—	347,172	547,307
Occupied housing units	2,089	88%	91%	91%
Owner occupied	1,079	52%	62%	67%
Renter occupied	1,010	48%	38%	33%
Vacant housing units	277	12%	9%	9%

	O-H		County	MSA
	Estimate	Percent	Percent	Percent
Single-family housing units	1,148	49%	68%	73%
Multi-family housing units	1,188	50%	30%	23%
2-4 unit structures	45	2%	10%	8%
5-9 unit structures	286	12%	7%	6%
10+ unit structures	857	36%	13%	10%
Other housing units	30	1%	1%	3%

Home Value/Rent

	O-H	County	MSA
Median reported value of owner occupied housing units	\$427,600	\$178,100	\$177,400
Median gross rent of renter occupied housing units	\$1,310	\$901	\$882
Median contract rent of renter occupied housing units	\$1,142	\$741	\$719

Internet Access

	O-H		County	MSA
	Estimate	Percent	Percent	Percent
Households w/internet access of any type	1,922	92%	89%	87%
Households w/any broadband internet access	1,779	85%	87%	85%
Households w/cell phone internet access only	85	4%	13%	12%
Households w/no internet access	167	8%	11%	13%

Data Source: U.S. Census Bureau, 2016-2020 American Community Survey. Note: Percentages may not sum to 100 due to rounding. **Contract rent** is the amount indicated on the lease. **Gross rent** includes the estimated monthly cost of utilities that are paid by the tenant.

HOUSING CHARACTERISTICS

Housing Cost Burden

According to the U.S. Department of Housing and Urban Development, households that spend more than 30% of their income on housing are considered cost burdened and may have difficulty affording necessities such as food, transportation, and medical care.

	O-H		County	MSA
	Estimate	Percent	Percent	Percent
Renters paying 30%+ income on housing	201	20%	43%	43%
Owners paying 30%+ income on housing (mortgage)	249	39%	21%	20%
Owners paying 30%+ income on housing (no mortgage)	9	2%	11%	10%

Land Use

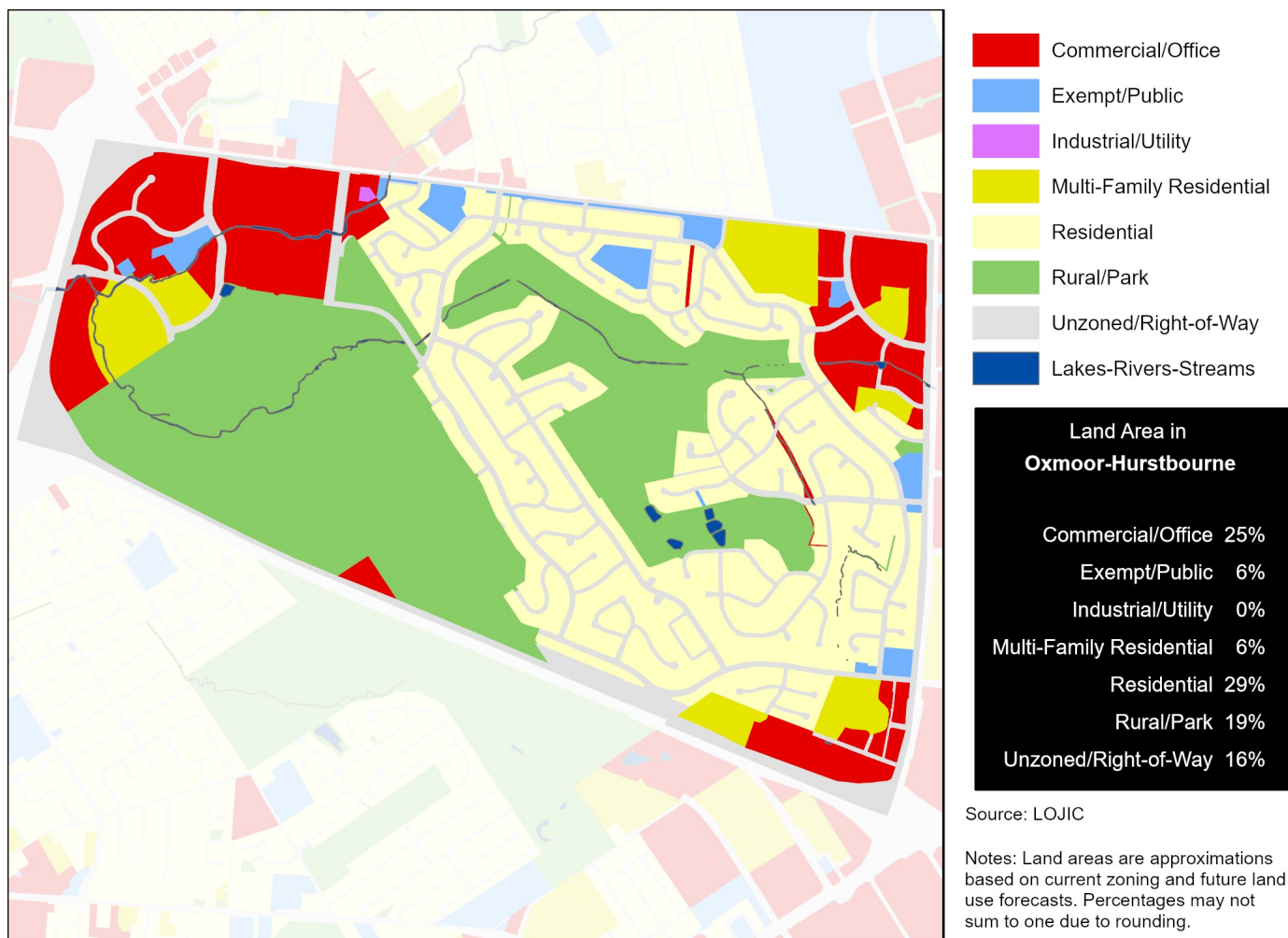

Data Source (Housing Cost): U.S. Census Bureau, 2016-2020 American Community Survey.

HEALTH CHARACTERISTICS

Health Insurance Coverage

	O-H		County	MSA
	Estimate	Percent	Percent	Percent
Population under 6 years without health insurance	0	0%	3%	3%
Population under 18 years without health insurance	44	3%	3%	3%
Total population without health insurance	57	1%	5%	5%

Disability Status

	O-H		County	MSA
	Estimate	Percent	Percent	Percent
Population with a disability	422	8%	14%	14%

Food Access

	O-H	Jefferson County
Population who are low income and do not live close to a grocery store	0	92,837
Census tracts designated a food desert	0	36

Crime (2019)

	O-H	County	MSA
Violent crimes	53	13,314	16,031
Violent crimes per 100,000 population	1,002	1,728	1,262
Property crimes	403	29,085	34,867
Property crimes per 100,000 population	7,622	3,775	2,744

Neighborhood crime includes only incidents reported to Louisville Metro Police Department — it does not include incidents reported to other local agencies. County and MSA crime includes incidents reported to all agencies.

Data Source: U.S. Census Bureau, 2016-2020 American Community Survey. ESRI Business Analyst. FBI, Uniform Crime Reports. Louisville Metro Police Department. Note: Population who are low income is defined as living at or below 200 percent of the federal poverty line. Within an urban area, not living close to a grocery store is defined as living further than one mile from a full service grocery store. Food deserts are defined at the census tract level, when the tract is considered low income and low access. A tract is considered low income if the tract's poverty rate is 20% or greater, or if the tract has a median family income less than or equal to 80% of the metropolitan area's median family income. A census tract is considered to have low access if a significant number (at least 500 people) and share (at least 33%) of individuals in the tract are greater than one mile from the nearest grocery store.

HEALTH CHARACTERISTICS

Fertility Measures

	O-H	County	MSA
Births to mothers who smoked during pregnancy	0%	10%	10%
Births to mothers without a high school degree	1%	13%	—
Births to unmarried mothers	9%	46%	47%
Low birthweight births (<2,500 grams)	8%	9%	9%
Teen birth rate per 1,000 women age 15-19	4	22.0	22.6

Mortality Measures

	O-H	County	MSA
Years of potential life lost (age 75) per 100,000	4,714	8,318	8,186

Health Behaviors

	O-H	County	MSA
Population 18+ currently smokes	13%	22%	17%
Population 18+ obese	25%	34%	34%
Population 18+ binge drinking	17%	18%	16%
Population 18+ reporting 'fair' or 'poor' health	10%	14%	17%

Health Outcomes

	O-H	County	MSA
Population 18+ reports having/had asthma	8%	10%	15%
Population 18+ reports having/had cancer	10%	8%	10%
Population 18+ reports having/had CHD	7%	7%	8%
Population 18+ reports having/had COPD	6%	9%	10%
Population 18+ reports having/had depression	19%	23%	23%
Population 18+ reports having/had diabetes	9%	12%	11%
Population 18+ reports having/had stroke	3%	4%	5%

Data Source: Vital Stats: Kentucky Cabinet for Health and Family Services Department of Public Health, Indiana Department of Health, 2015-2019. Health Behaviors and Health Outcomes: Centers for Disease Control, Behavioral Risk Factor Surveillance System, 2019. Note: CHD=coronary heart disease, COPD=chronic obstructive pulmonary disease.

HEALTH CHARACTERISTICS

Drug Overdose Mortality

The age-adjusted rate of drug overdose deaths in Jefferson County was 37 deaths per 100,000 standard population.

Due to the small number of observations, a drug overdose mortality rate was not calculated for individual neighborhoods.

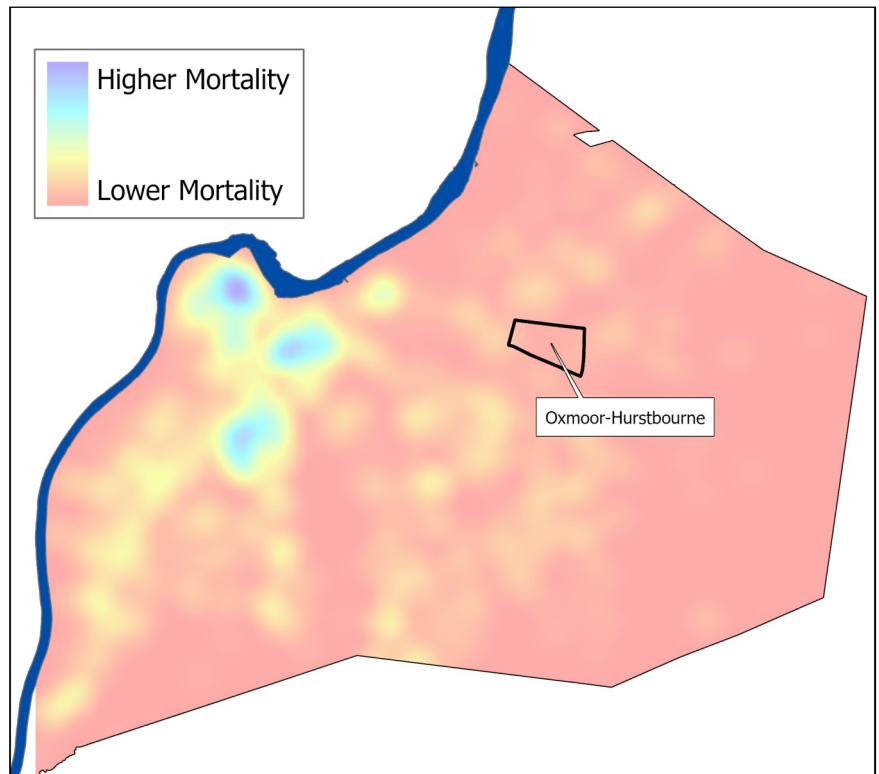

Infant Mortality

For every 1,000 live births in Jefferson County there were 6.2 infant deaths.

Due to the small number of observations, an infant mortality rate was not calculated for individual neighborhoods.

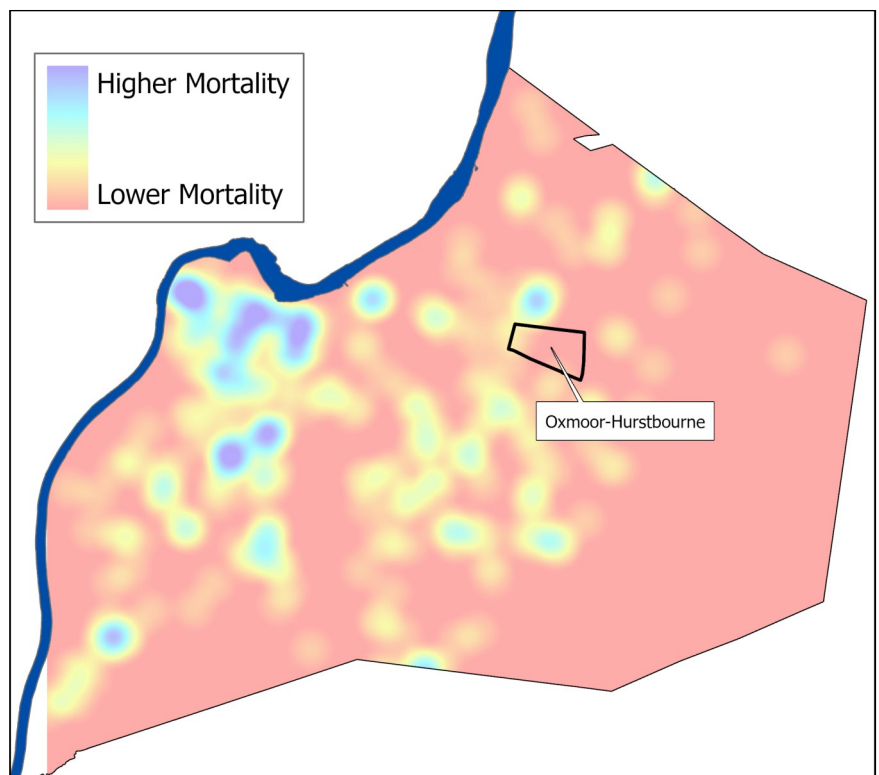

Data Source: Kentucky Cabinet for Health and Family Services. Note: Mortality data covers the period 2015-2019.