

POPULATION CHARACTERISTICS

Age and Sex

	PRPS		County	MSA
	Estimate	Percent	Percent	Percent
Total population	5,258	—	768,419	1,262,287
Male	2,536	48%	48%	49%
Female	2,722	52%	52%	51%

	PRPS		County	MSA
	Estimate	Percent	Percent	Percent
Population under age 5	205	4%	6%	6%
Under age 3	205	4%	4%	4%
Age 3 and 4	0	0%	3%	2%
Population under age 18	1,337	25%	22%	22%
Age 5 to 14	914	17%	12%	13%
Age 15 to 17	218	4%	4%	4%
Population age 18 to 64	2,944	56%	62%	62%
Population age 65 and over	977	19%	16%	16%

Race, Ethnicity, and Nativity

	PRPS		County	MSA
	Estimate	Percent	Percent	Percent
White, non-Hispanic/Latino	4,269	81%	67%	75%
Black, non-Hispanic/Latino	648	12%	22%	15%
Asian, non-Hispanic/Latino	82	2%	3%	2%
Hispanic/Latino, of any race	184	3%	6%	5%
Multiple races, non-Hispanic/Latino	75	1%	3%	3%
Other, non-Hispanic/Latino	0	0%	1%	0%
Foreign born	170	3%	8%	6%

Veteran Status

	PRPS		County	MSA
	Estimate	Percent	Percent	Percent
Civilian population 18 years and over	3,921	—	597,788	978,060
Veterans	500	13%	7%	8%

Data Source: U.S. Census Bureau, 2016-2020 American Community Survey. Note: Percentages may not sum to 100 due to rounding.
MSA=Metropolitan Statistical Area

POPULATION CHARACTERISTICS

Households and Families

	PRPS		County	MSA
	Estimate	Percent	Percent	Percent
Total households	2,286	—	316,411	497,106
Married couple family households	777	34%	40%	46%
w/related children	309	14%	16%	18%
Male householder family households	91	4%	5%	5%
w/related children	54	2%	3%	3%
Female householder family households	514	22%	14%	13%
w/related children	488	21%	9%	8%
Non-family households	904	40%	41%	37%
Single person households	800	35%	34%	31%
Population in group quarters	0	0%	2%	2%

Population Projections

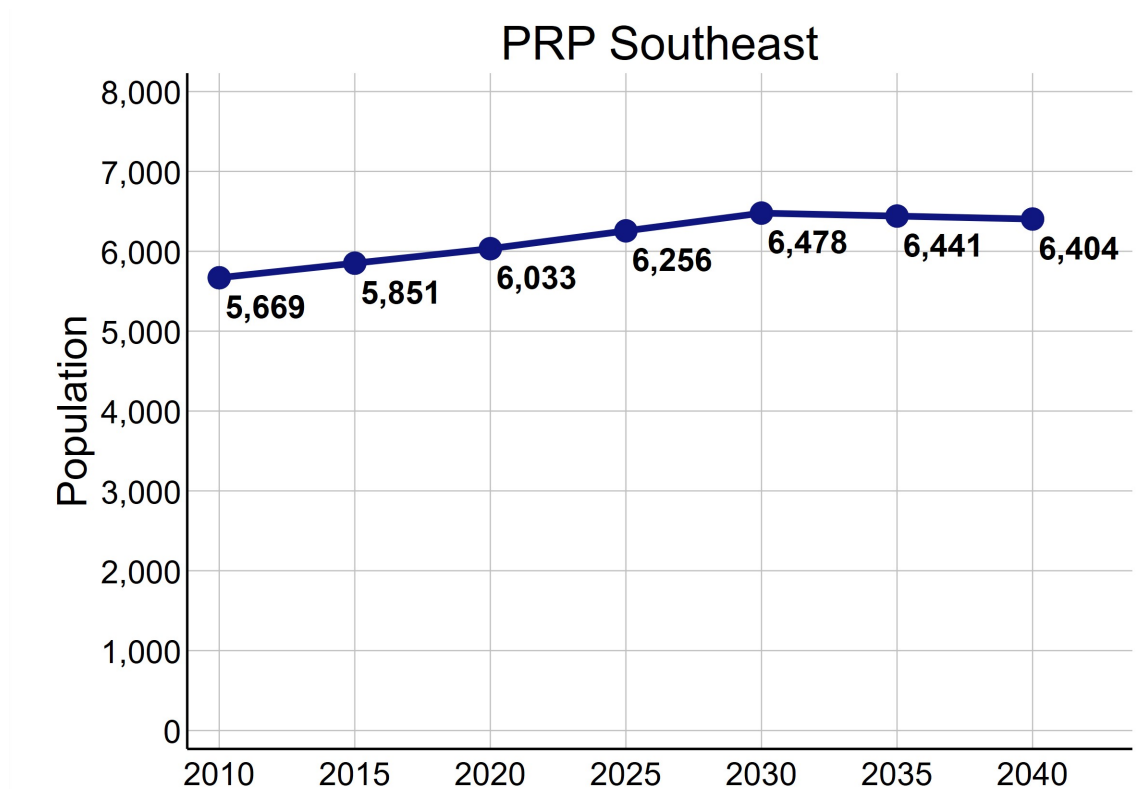

Data Source: U.S. Census Bureau, 2016-2020 American Community Survey. STATS Indiana, Kentucky State Data Center 2022 Population Projections. Note: Percentages may not sum to 100 due to rounding.

ECONOMIC CHARACTERISTICS

Income

	PRPS	County	MSA
Median household income (in 2020 dollars)	\$48,280	\$58,196	\$60,891
Median earnings for full-time male workers	\$33,750	\$52,019	\$52,300
Median earnings for full-time female workers	\$30,583	\$31,143	\$31,196
Gini coefficient	0.35	0.47	0.46

SNAP Benefits

	PRPS		County	MSA
	Estimate	Percent	Percent	Percent
Households receiving SNAP Benefits	174	8%	10%	9%
Households with public assistance (PA) income	23	1%	2%	2%
Households receiving either SNAP or PA	184	8%	11%	10%

Vehicles Available

	PRPS		County	MSA
	Estimate	Percent	Percent	Percent
Households with no vehicle	199	9%	9%	7%

Data Source: U.S. Census Bureau, 2016-2020 American Community Survey.

ECONOMIC CHARACTERISTICS

Poverty Status of Individuals

	PRPS		County	MSA
	Estimate	Percent	Percent	Percent
Total population below federal poverty line (FPL)	427	8%	14%	12%
Population under 18 years below FPL	209	35%	21%	17%
Population under 6 years below FPL	131	40%	22%	19%
Population age 6 to 11 below FPL	38	6%	21%	18%
Population age 12 to 17 below FPL	19	5%	18%	16%
Population age 18 to 64 below FPL	210	7%	13%	11%
Population age 65 and over below FPL	29	3%	9%	8%
Total population below 150% of the FPL	962	18%	22%	20%
Population under 18 years below 150% of the FPL	224	37%	32%	29%
Population under 6 years below 150% of the FPL	131	40%	35%	32%
Population age 6 to 11 below 150% of the FPL	84	14%	34%	30%
Population age 12 to 17 below 150% of the FPL	168	40%	28%	24%
Population age 18 to 64 below 150% of the FPL	447	15%	20%	18%
Population age 65 and over below 150% of the FPL	132	14%	17%	16%
Total population below 185% of the FPL	1,449	28%	28%	26%
Population under 18 years below 185% of the FPL	320	53%	39%	35%
Population under 6 years below 185% of the FPL	141	43%	43%	40%
Population age 6 to 11 below 185% of the FPL	127	21%	40%	37%
Population age 12 to 17 below 185% of the FPL	195	47%	34%	30%
Population age 18 to 64 below 185% of the FPL	641	22%	25%	23%
Population age 65 and over below 185% of the FPL	345	35%	23%	22%
Total population below 200% of the FPL	1,544	29%	30%	28%
Population under 18 years below 200% of the FPL	331	55%	42%	38%
Population under 6 years below 200% of the FPL	141	43%	46%	42%
Population age 6 to 11 below 200% of the FPL	127	21%	44%	39%
Population age 12 to 17 below 200% of the FPL	195	47%	36%	33%
Population age 18 to 64 below 200% of the FPL	723	25%	27%	25%
Population age 65 and over below 200% of the FPL	358	37%	25%	25%

Data Source: U.S. Census Bureau, 2016-2020 American Community Survey.

ECONOMIC CHARACTERISTICS

Poverty Status

Poverty status is determined by comparing a family's income to defined income thresholds that vary by family size and composition. If a family's total income is less than the established threshold for a family of that size, then that family and every individual in it is considered in poverty. The official poverty thresholds do not vary geographically, but they are updated for inflation annually. The official poverty definition uses money income before taxes and does not include capital gains or non-cash benefits (such as public housing, Medicaid, and food stamps).

The 2022 Poverty Guidelines as established by the U.S. Department of Health and Human Services:

Number of persons in household	Poverty guideline
1	\$13,590
2	\$18,310
3	\$23,030
4	\$27,750
5	\$32,470
6	\$37,190
7	\$41,910
8	\$46,630

Poverty Status of Families

	PRPS		County	MSA
	Estimate	Percent	Percent	Percent
Families	1,382	—	186,716	314,935
Families below federal poverty line (FPL)	100	7%	10%	8%
Families below 150% of the FPL	213	15%	16%	15%
Families below 185% of the FPL	293	21%	21%	20%
Families below 200% of the FPL	305	22%	24%	22%
Families with related children	833	60%	46%	46%
Families with related children below FPL	100	7%	7%	6%

Data Source: U.S. Census Bureau, 2016-2020 American Community Survey.

ECONOMIC CHARACTERISTICS

An **unemployed** person is someone who does not have a job, but is actively looking for a job and is available for work. The unemployment rate is calculated as the number of unemployed persons in an age group divided by the sum of the number of employed and unemployed persons in that age group.

A person who is **not in the labor force** is someone who does not have a job, and is not looking for one. This includes students, retirees, those taking care of children or other family members, and others who are neither working nor seeking work. The rate of labor force participation is calculated as the number of persons not in the labor force in an age group divided by the population in that age group.

Labor Force Status

	PRPS		County	MSA
	Estimate	Percent	Percent	Percent
Age 16-19—Unemployed	25	13%	13%	13%
Age 20-21—Unemployed	0	0%	8%	9%
Age 22-24—Unemployed	0	0%	9%	9%
Age 25-64—Unemployed	47	2%	5%	4%
Age 65 and over—Unemployed	15	7%	4%	3%
Total unemployed, age 16 and over	87	3%	5%	5%

	PRPS		County	MSA
	Estimate	Percent	Percent	Percent
Age 16-19—Not in the labor force	55	22%	53%	53%
Age 20-21—Not in the labor force	0	0%	24%	23%
Age 22-24—Not in the labor force	23	18%	16%	17%
Age 25-64—Not in the labor force	575	22%	20%	21%
Age 65 and over—Not in the labor force	761	78%	80%	80%
Total not in the labor force, age 16 and over	1,414	34%	34%	35%

Data Source: U.S. Census Bureau, 2016-2020 American Community Survey.

ECONOMIC CHARACTERISTICS

Class of Worker

	PRPS		County	MSA
	Estimate	Percent	Percent	Percent
Private company/organization	2,060	79%	73%	74%
Nonprofit company/organization	163	6%	8%	8%
Local government	211	8%	5%	5%
State government	68	3%	4%	4%
Federal government	40	2%	2%	2%
Self-employed or unpaid family worker	68	3%	8%	8%

Weeks and Hours Usually Worked

	PRPS		County	MSA
	Estimate	Percent	Percent	Percent
Works 48-52 weeks/year, 35 or more hours/week	1,825	71%	68%	69%
Works 48-52 weeks/year, less than 35 hours/week	154	6%	11%	11%
Works 0-47 weeks/year, 35 or more hours/week	302	12%	11%	10%
Works 0-47 weeks/year, less than 35 hours/week	301	12%	11%	11%

Data Source: U.S. Census Bureau, 2016-2020 American Community Survey. Note: Percentages may not sum to 100 due to rounding.

ECONOMIC CHARACTERISTICS

Journey to Work

	PRPS		County	MSA
	Estimate	Percent	Percent	Percent
Drives alone in car	1,933	85%	84%	86%
Bus	0	0%	3%	2%
Bike	0	0%	0%	0%
Walk	63	3%	2%	2%
All other modes	270	12%	11%	10%

	PRPS		County	MSA
	Estimate	Percent	Percent	Percent
Commutes less than 10 minutes	266	12%	10%	10%
Commutes 10-19 minutes	371	16%	33%	30%
Commutes 20-29 minutes	760	34%	31%	28%
Commutes 30-44 minutes	766	34%	19%	23%
Commutes 45-59 minutes	103	5%	4%	6%
Commutes 60 or more minutes	0	0%	3%	4%

	PRPS		County	MSA
	Estimate	Percent	Percent	Percent
Works at home	266	11%	7%	7%

Data Source: U.S. Census Bureau, 2016-2020 American Community Survey. Note: Except for "Works at Home", estimates limited to population who commute. Percentages may not sum to 100 due to rounding.

ECONOMIC CHARACTERISTICS

“Place of Work” identifies jobs located within the neighborhood and held by workers from **inside or outside** of the neighborhood. “Home Neighborhood of Worker” identifies jobs held by neighborhood residents, which may be located **inside or outside** of the neighborhood. The workplace is based on the administrative address, and may or may not be the location that a worker reports to most often.

Jobs by Place of Work (2019)

	PRPS		County	MSA
	Estimate	Percent	Percent	Percent
Total full and part-time jobs	911	—	487,522	653,432
Agriculture and mining	0	0%	0%	0%
Construction	40	4%	4%	4%
Manufacturing	466	51%	11%	13%
Trade	63	7%	15%	15%
Transportation, warehousing, and utilities	0	0%	9%	9%
Finance, insurance, information, and real estate	19	2%	10%	9%
Professional services	38	4%	6%	5%
Management and administration	18	2%	9%	8%
Education	214	24%	7%	7%
Health care	4	0%	13%	13%
Entertainment, arts, and recreation	0	0%	2%	2%
Accommodations and food service	35	4%	9%	9%
Other services	11	1%	3%	3%
Public administration	3	0%	2%	3%

Jobs by Home Neighborhood of Worker (2019)

	PRPS		County	MSA
	Estimate	Percent	Percent	Percent
Total full and part-time jobs	1,268	—	367,691	613,518
Agriculture and mining	7	1%	0%	0%
Construction	51	4%	4%	4%
Manufacturing	159	13%	11%	13%
Trade	200	16%	15%	15%
Transportation, warehousing, and utilities	127	10%	9%	8%
Finance, insurance, information, and real estate	80	6%	9%	8%
Professional services	55	4%	6%	5%
Management and administration	103	8%	9%	8%
Education	65	5%	8%	8%
Health care	162	13%	13%	13%
Entertainment, arts, and recreation	30	2%	2%	2%
Accommodations and food service	125	10%	10%	9%
Other services	31	2%	3%	3%
Public administration	73	6%	3%	3%

Data Source: U.S. Census Bureau, Longitudinal Employer-Household Dynamics Origin-Destination Employment Statistics (LODES). Note: Percentages may not sum to 100 due to rounding.

EDUCATION CHARACTERISTICS

School Enrollment

	PRPS		County	MSA
	Estimate	Percent	Percent	Percent
Population age 3 and 4	0	—	19,694	31,544
Population age 3 and 4, enrolled in school	0	-	42%	42%
Enrolled in Public school	0	-	19%	20%
Population age 5 to 14	914	—	93,803	158,051
Population age 5 to 14, enrolled in school	869	95%	95%	96%
Enrolled in Public school	812	89%	75%	79%
Population age 15 to 17	218	—	28,153	48,770
Population age 15 to 17, enrolled in school	176	81%	96%	97%
Enrolled in Public school	176	81%	74%	79%
Population age 18 to 24	304	—	65,804	105,506
Population age 18 to 24, enrolled in school	76	25%	45%	43%

English Proficiency

	PRPS		County	MSA
	Estimate	Percent	Percent	Percent
Population age 3+ speaking Spanish	124	2%	4%	4%
w/limited English proficiency	91	2%	2%	2%
Population age 3+ speaking Asian/PI language	0	0%	2%	1%
w/limited English proficiency	0	0%	1%	1%
Population age 3+ speaking Arabic	0	0%	0%	0%
w/limited English proficiency	0	0%	0%	0%
Population age 3+ speaking other language	62	1%	3%	2%
w/limited English proficiency	0	0%	1%	1%

Data Source: U.S. Census Bureau, 2016-2020 American Community Survey.

EDUCATION CHARACTERISTICS

Educational Attainment

	PRPS		County	MSA
	Estimate	Percent	Percent	Percent
Population age 18 to 24	304	—	65,804	105,506
Less than 9th grade education	0	0%	1%	1%
9th thru 12th grade education	0	0%	10%	11%
High school graduate/GED	160	53%	34%	36%
Some college, no degree	82	27%	37%	36%
Associate degree	0	0%	4%	4%
Bachelor's degree	62	20%	13%	11%
Graduate or professional degree	0	0%	1%	1%

	PRPS		County	MSA
	Estimate	Percent	Percent	Percent
Population age 25 and over	3,617	—	532,550	873,573
Less than 9th grade education	99	3%	3%	3%
9th thru 12th grade education	71	2%	6%	7%
High school graduate/GED	1,795	50%	26%	29%
Some college, no degree	877	24%	23%	22%
Associate degree	469	13%	8%	9%
Bachelor's degree	264	7%	20%	18%
Graduate or professional degree	42	1%	14%	12%

Data Source: U.S. Census Bureau, 2016-2020 American Community Survey, Note: Percentages may not sum to 100 due to rounding.

EDUCATION CHARACTERISTICS

Field of Degree of Bachelor's Degree Holders

	PRPS		County	MSA
	Estimate	Percent	Percent	Percent
Total degrees	335	—	195,331	282,998
Science and engineering				
Computers, mathematics, and statistics	26	8%	4%	4%
Biological, agricultural, environmental sciences	22	7%	5%	5%
Physical and related sciences	32	10%	3%	3%
Psychology	0	0%	5%	5%
Social sciences	12	4%	7%	7%
Engineering	11	3%	6%	6%
Multidisciplinary studies	0	0%	1%	1%
Science and engineering related fields	35	10%	11%	11%
Business	120	36%	20%	21%
Education	0	0%	10%	12%
Arts, humanities, and other				
Literature and languages	0	0%	5%	4%
Liberal arts and history	19	6%	6%	6%
Visual and performing arts	12	4%	4%	4%
Communications	35	10%	6%	5%
Other	11	3%	6%	6%

Data Source: U.S. Census Bureau, 2016-2020 American Community Survey. Note: Percentages may not sum to 100 due to rounding.

EDUCATION CHARACTERISTICS

Jefferson County Public Schools

PRP Southeast neighborhood is highlighted in yellow. Thick dashed lines represent school catchment area boundaries.

Nearby Schools

Jefferson County Public Schools students are assigned to a “resides” (home) school, and for elementary students a cluster, based on their home address. Students may attend their resides school, other schools within the cluster, or apply for traditional and magnet schools within the district. There are also alternative schools serving particular segments of the population. The maps on this page

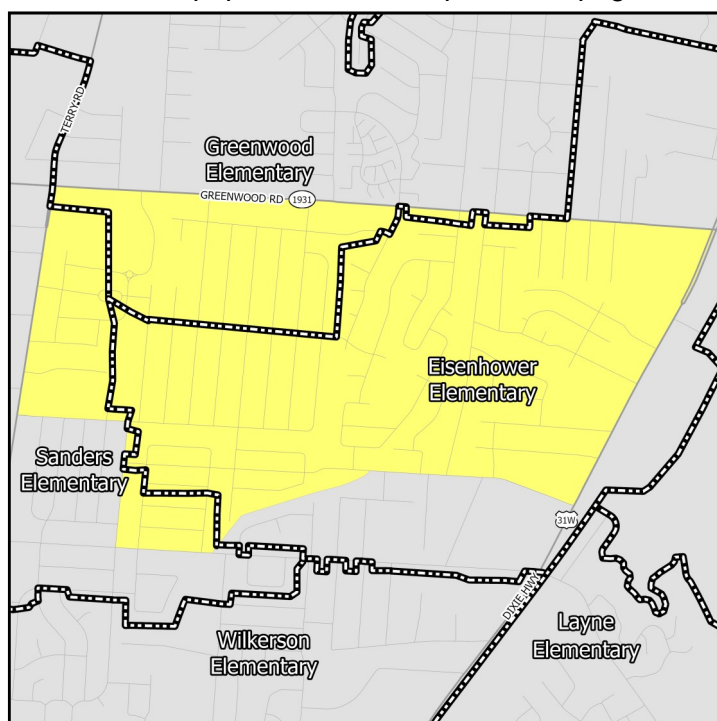

Elementary Schools

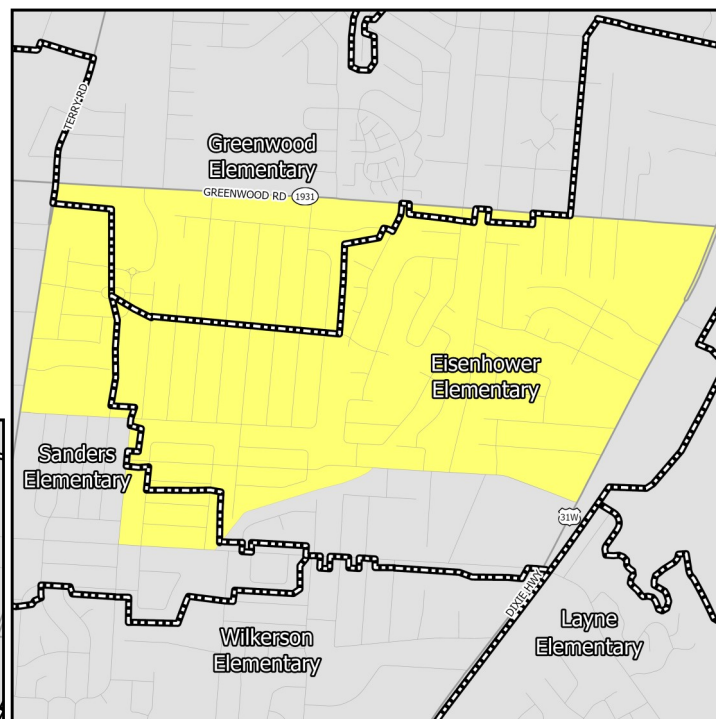

Middle Schools

show only the “resides” schools for students within a particular neighborhood. Additional information on JCPSS student assignment – which has recently been revised – can be found on their website.

Nearby Schools

Indiana schools have open enrollment policies that allow for intra-district and inter-district transfers. The maps on this page show only the schools assigned to a student within a particular neighborhood based on their home address. Additional information on open enrollment policies can be obtained from individual district offices.

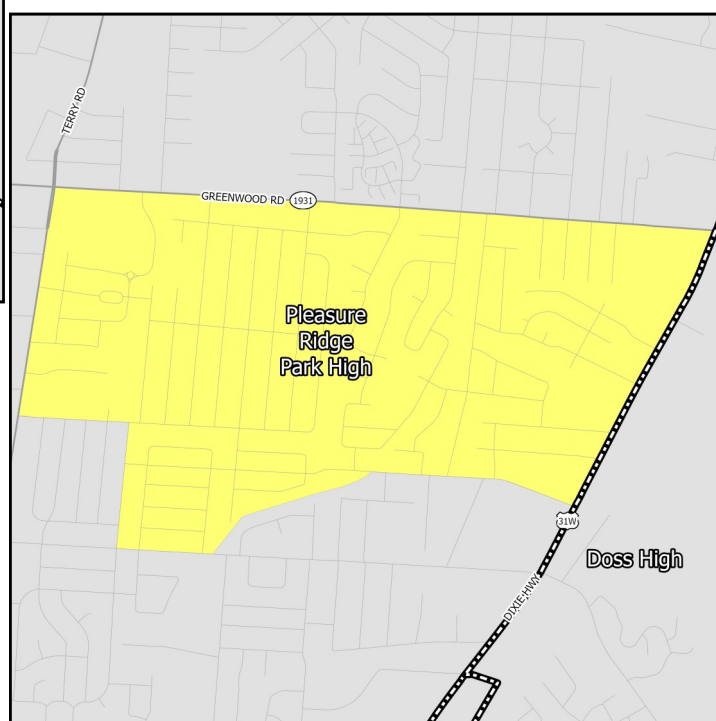

High Schools

EDUCATION CHARACTERISTICS

Jefferson County Public Schools

Schools Serving Neighborhood	Level	Cluster	Enrollment	Non-White	Free Lunch Eligible	Student/Teacher	KDE/IDOE Grade
Eisenhower	Elementary	2	609	32.0%	67.1%	17.5	3
Greenwood	Elementary	2	461	52.9%	80.7%	16.4	1
Sanders	Elementary	2	435	51.5%	86.5%	15.2	2
Conway	Middle	—	877	54.2%	74.6%	18.5	1
Pleasure Ridge	High	—	1,634	44.7%	69.7%	17.7	1

Data Source: National Center for Education Statistics, Kentucky Department of Education (KDE), Indiana Department of Education (IDOE), Jefferson County Public Schools, 2020-2021 Academic Year. Note: KDE grade is the number of stars — out of 5 — that the Kentucky school or district received on the most recent (2018-2019) school accountability report. IDOE grade is the A-F grade that the Indiana school or district received on the most recent (2018-2019) school accountability report.

EDUCATION CHARACTERISTICS

Jefferson County Public Schools

Schools Serving Neighborhood	Level	Reading Proficiency	Math Proficiency	KG Ready	Graduation Rate	College Transition
Eisenhower	Elementary	57.6%	48.8%	52.5%	—	—
Greenwood	Elementary	29.1%	19.6%	32.4%	—	—
Sanders	Elementary	36.4%	35.2%	26.0%	—	—
Conway	Middle	29.3%	13.6%	—	—	—
Pleasure Ridge Park	High	31.0%	18.1%	—	90.2%	48.5%

Data Source: Kentucky Department of Education, Indiana Department of Education, 2018-2019 Academic Year. Note: KG=Kindergarten.

HOUSING CHARACTERISTICS

Housing Units

	PRPS		County	MSA
	Estimate	Percent	Percent	Percent
Total housing units	2,494	—	347,172	547,307
Occupied housing units	2,286	92%	91%	91%
Owner occupied	1,422	62%	62%	67%
Renter occupied	864	38%	38%	33%
Vacant housing units	208	8%	9%	9%

	PRPS		County	MSA
	Estimate	Percent	Percent	Percent
Single-family housing units	1,908	77%	68%	73%
Multi-family housing units	586	23%	30%	23%
2-4 unit structures	473	19%	10%	8%
5-9 unit structures	38	2%	7%	6%
10+ unit structures	75	3%	13%	10%
Other housing units	0	0%	1%	3%

Home Value/Rent

	PRPS	County	MSA
Median reported value of owner occupied housing units	\$122,300	\$178,100	\$177,400
Median gross rent of renter occupied housing units	\$934	\$901	\$882
Median contract rent of renter occupied housing units	\$793	\$741	\$719

Internet Access

	PRPS		County	MSA
	Estimate	Percent	Percent	Percent
Households w/internet access of any type	1,851	81%	89%	87%
Households w/any broadband internet access	1,746	76%	87%	85%
Households w/cell phone internet access only	186	8%	13%	12%
Households w/no internet access	435	19%	11%	13%

Data Source: U.S. Census Bureau, 2016-2020 American Community Survey. Note: Percentages may not sum to 100 due to rounding. **Contract rent** is the amount indicated on the lease. **Gross rent** includes the estimated monthly cost of utilities that are paid by the tenant.

HOUSING CHARACTERISTICS

Housing Cost Burden

According to the U.S. Department of Housing and Urban Development, households that spend more than 30% of their income on housing are considered cost burdened and may have difficulty affording necessities such as food, transportation, and medical care.

	PRPS		County	MSA
	Estimate	Percent	Percent	Percent
Renters paying 30%+ income on housing	371	46%	43%	43%
Owners paying 30%+ income on housing (mortgage)	148	17%	21%	20%
Owners paying 30%+ income on housing (no mortgage)	124	22%	11%	10%

Land Use

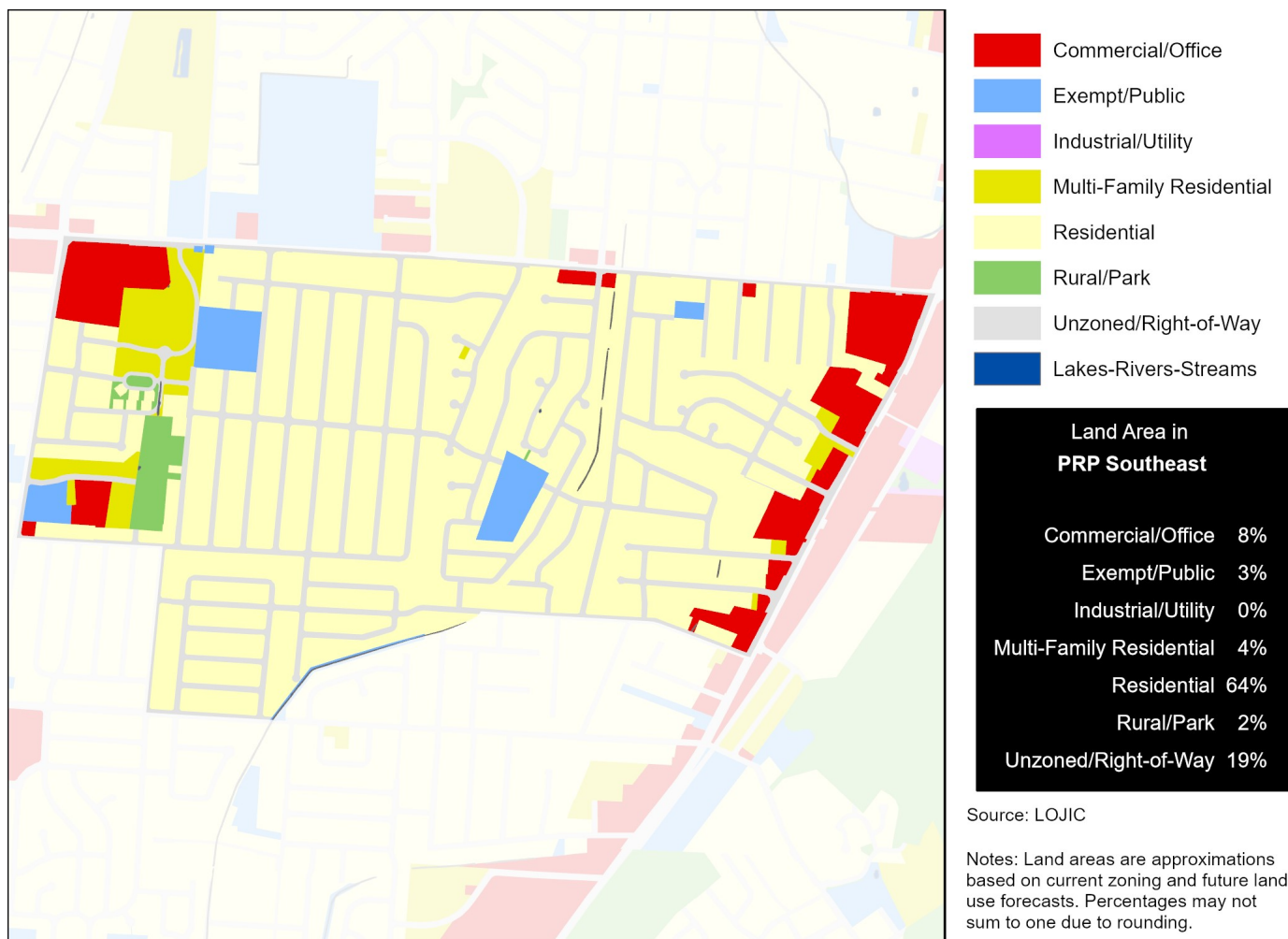

Data Source (Housing Cost): U.S. Census Bureau, 2016-2020 American Community Survey.

HEALTH CHARACTERISTICS

Health Insurance Coverage

	PRPS		County	MSA
	Estimate	Percent	Percent	Percent
Population under 6 years without health insurance	0	0%	3%	3%
Population under 18 years without health insurance	19	1%	3%	3%
Total population without health insurance	155	3%	5%	5%

Disability Status

	PRPS		County	MSA
	Estimate	Percent	Percent	Percent
Population with a disability	768	15%	14%	14%

Food Access

	PRPS	Jefferson County
Population who are low income and do not live close to a grocery store	1,947	92,837
Census tracts designated a food desert	0	36

Crime (2019)

	PRPS	County	MSA
Violent crimes	144	13,314	16,031
Violent crimes per 100,000 population	2,387	1,728	1,262
Property crimes	172	29,085	34,867
Property crimes per 100,000 population	2,851	3,775	2,744

Neighborhood crime includes only incidents reported to Louisville Metro Police Department — it does not include incidents reported to other local agencies. County and MSA crime includes incidents reported to all agencies.

Data Source: U.S. Census Bureau, 2016-2020 American Community Survey. ESRI Business Analyst. FBI, Uniform Crime Reports. Louisville Metro Police Department. Note: Population who are low income is defined as living at or below 200 percent of the federal poverty line. Within an urban area, not living close to a grocery store is defined as living further than one mile from a full service grocery store. Food deserts are defined at the census tract level, when the tract is considered low income and low access. A tract is considered low income if the tract's poverty rate is 20% or greater, or if the tract has a median family income less than or equal to 80% of the metropolitan area's median family income. A census tract is considered to have low access if a significant number (at least 500 people) and share (at least 33%) of individuals in the tract are greater than one mile from the nearest grocery store.

HEALTH CHARACTERISTICS

Fertility Measures

	PRPS	County	MSA
Births to mothers who smoked during pregnancy	15%	10%	10%
Births to mothers without a high school degree	10%	13%	—
Births to unmarried mothers	53%	46%	47%
Low birthweight births (<2,500 grams)	10%	9%	9%
Teen birth rate per 1,000 women age 15-19	26	22.0	22.6

Mortality Measures

	PRPS	County	MSA
Years of potential life lost (age 75) per 100,000	11,627	8,318	8,186

Health Behaviors

	PRPS	County	MSA
Population 18+ currently smokes	26%	22%	17%
Population 18+ obese	33%	34%	34%
Population 18+ binge drinking	19%	18%	16%
Population 18+ reporting 'fair' or 'poor' health	15%	14%	17%

Health Outcomes

	PRPS	County	MSA
Population 18+ reports having/had asthma	10%	10%	15%
Population 18+ reports having/had cancer	8%	8%	10%
Population 18+ reports having/had CHD	7%	7%	8%
Population 18+ reports having/had COPD	10%	9%	10%
Population 18+ reports having/had depression	25%	23%	23%
Population 18+ reports having/had diabetes	11%	12%	11%
Population 18+ reports having/had stroke	4%	4%	5%

Data Source: Vital Stats: Kentucky Cabinet for Health and Family Services Department of Public Health, Indiana Department of Health, 2015-2019. Health Behaviors and Health Outcomes: Centers for Disease Control, Behavioral Risk Factor Surveillance System, 2019. Note: CHD=coronary heart disease, COPD=chronic obstructive pulmonary disease.

HEALTH CHARACTERISTICS

Drug Overdose Mortality

The age-adjusted rate of drug overdose deaths in Jefferson County was 37 deaths per 100,000 standard population.

Due to the small number of observations, a drug overdose mortality rate was not calculated for individual neighborhoods.

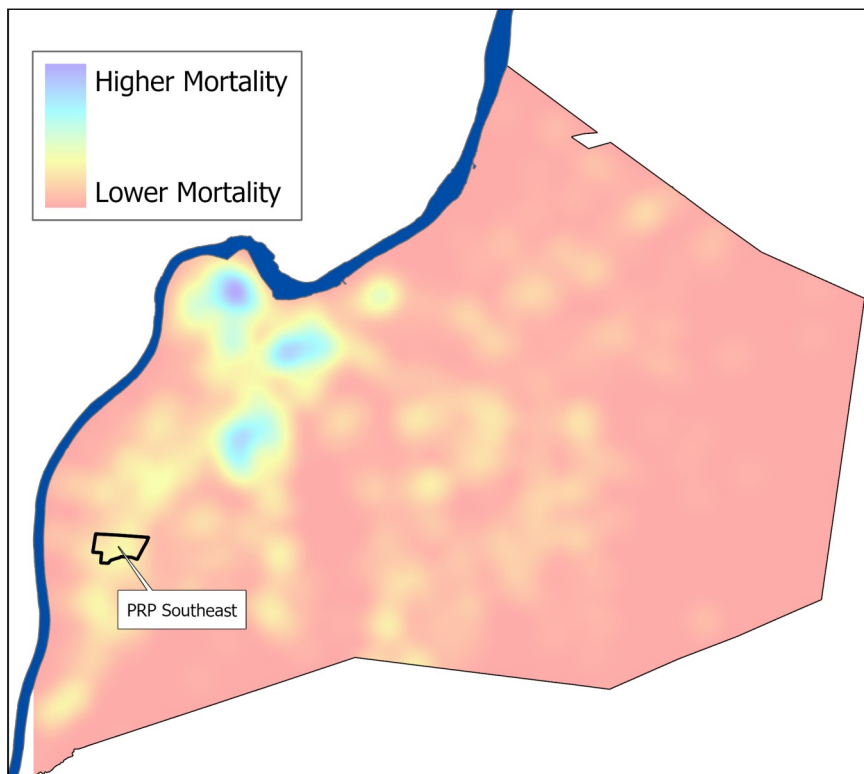

Infant Mortality

For every 1,000 live births in Jefferson County there were 6.2 infant deaths.

Due to the small number of observations, an infant mortality rate was not calculated for individual neighborhoods.



Data Source: Kentucky Cabinet for Health and Family Services. Note: Mortality data covers the period 2015-2019.