

Palmyra-Milltown

NEIGHBORHOOD PROFILE

June 2022



A Partnership Between Metro
United Way and the Kentucky
State Data Center at the
University of Louisville

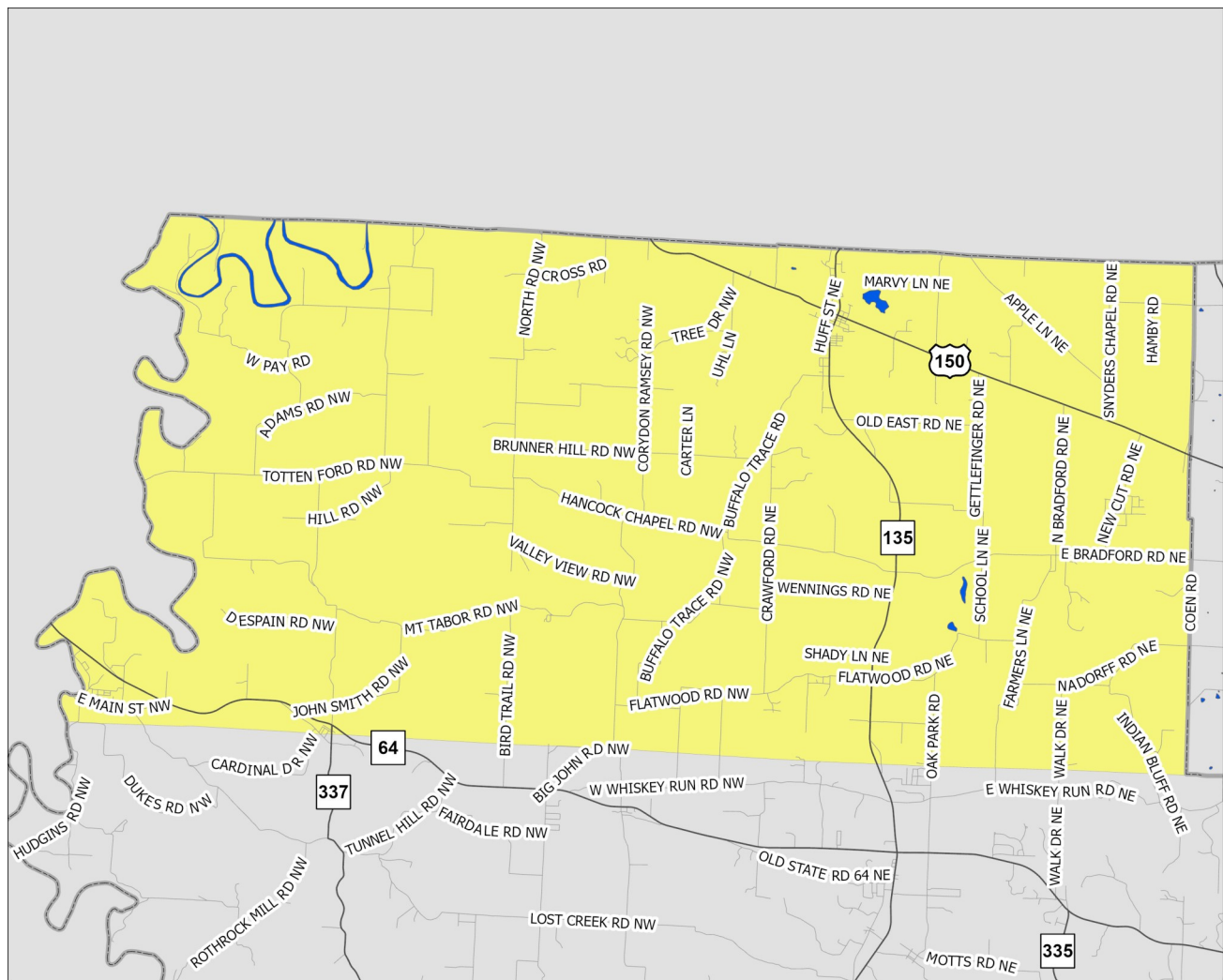

Scale = 1:82,330

Census Tract: 601.00

Harrison County, Indiana

Palmyra-Milltown

- Interstate Highways
- US/State Highways
- Local Streets
- Rivers-Lakes-Streams



This profile uses census tracts to approximate neighborhoods. Census tracts are statistical units used by the Census Bureau to enumerate data within small areas, and typically align well (but not perfectly) with traditional neighborhoods.

POPULATION CHARACTERISTICS

Age and Sex

	P-M		County	MSA
	Estimate	Percent	Percent	Percent
Total population	7,117	—	40,164	1,262,287
Male	3,153	44%	50%	49%
Female	3,964	56%	50%	51%

	P-M		County	MSA
	Estimate	Percent	Percent	Percent
Population under age 5	441	6%	6%	6%
Under age 3	301	4%	4%	4%
Age 3 and 4	140	2%	2%	2%
Population under age 18	1,611	23%	22%	22%
Age 5 to 14	1,036	15%	13%	13%
Age 15 to 17	134	2%	4%	4%
Population age 18 to 64	4,375	61%	60%	62%
Population age 65 and over	1,131	16%	18%	16%

Race, Ethnicity, and Nativity

	P-M		County	MSA
	Estimate	Percent	Percent	Percent
White, non-Hispanic/Latino	6,737	95%	95%	75%
Black, non-Hispanic/Latino	24	0%	1%	15%
Asian, non-Hispanic/Latino	4	0%	1%	2%
Hispanic/Latino, of any race	124	2%	2%	5%
Multiple races, non-Hispanic/Latino	224	3%	1%	3%
Other, non-Hispanic/Latino	4	0%	0%	0%
Foreign born	19	0%	1%	6%

Veteran Status

	P-M		County	MSA
	Estimate	Percent	Percent	Percent
Civilian population 18 years and over	5,486	—	31,153	978,060
Veterans	470	9%	9%	8%

Data Source: U.S. Census Bureau, 2016-2020 American Community Survey. Note: Percentages may not sum to 100 due to rounding.
MSA=Metropolitan Statistical Area

POPULATION CHARACTERISTICS

Households and Families

	P-M		County	MSA
	Estimate	Percent	Percent	Percent
Total households	2,904	—	14,534	497,106
Married couple family households	1,464	50%	57%	46%
w/related children	555	19%	21%	18%
Male householder family households	84	3%	5%	5%
w/related children	10	0%	2%	3%
Female householder family households	114	4%	6%	13%
w/related children	108	4%	5%	8%
Non-family households	1,242	43%	32%	37%
Single person households	1,037	36%	27%	31%
Population in group quarters	8	0%	1%	2%

Population Projections

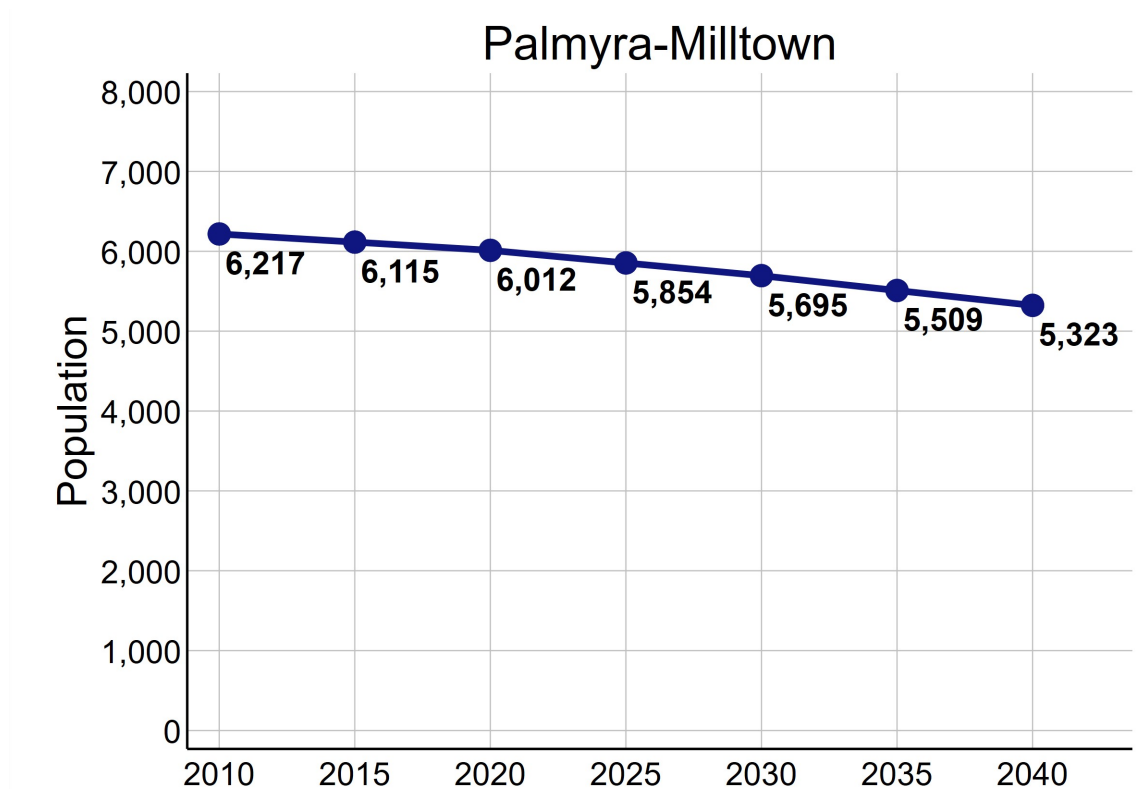

Data Source: U.S. Census Bureau, 2016-2020 American Community Survey. STATS Indiana, Kentucky State Data Center 2022 Population Projections. Note: Percentages may not sum to 100 due to rounding.

ECONOMIC CHARACTERISTICS

Income

	P-M	County	MSA
Median household income (in 2020 dollars)	\$53,795	\$59,169	\$60,891
Median earnings for full-time male workers	\$52,463	\$51,928	\$52,300
Median earnings for full-time female workers	\$28,071	\$30,287	\$31,196
Gini coefficient	0.40	0.41	0.46

SNAP Benefits

	P-M	County	MSA
	Estimate	Percent	Percent
Households receiving SNAP Benefits	137	5%	9%
Households with public assistance (PA) income	40	1%	2%
Households receiving either SNAP or PA	158	5%	10%

Vehicles Available

	P-M	County	MSA
	Estimate	Percent	Percent
Households with no vehicle	132	5%	7%

Data Source: U.S. Census Bureau, 2016-2020 American Community Survey.

ECONOMIC CHARACTERISTICS

Poverty Status of Individuals

	P-M		County	MSA
	Estimate	Percent	Percent	Percent
Total population below federal poverty line (FPL)	840	12%	9%	12%
Population under 18 years below FPL	249	28%	10%	17%
Population under 6 years below FPL	27	5%	9%	19%
Population age 6 to 11 below FPL	97	14%	9%	18%
Population age 12 to 17 below FPL	70	17%	11%	16%
Population age 18 to 64 below FPL	484	11%	9%	11%
Population age 65 and over below FPL	162	14%	7%	8%
Total population below 150% of the FPL	1,385	19%	17%	20%
Population under 18 years below 150% of the FPL	664	74%	19%	29%
Population under 6 years below 150% of the FPL	91	18%	18%	32%
Population age 6 to 11 below 150% of the FPL	182	27%	23%	30%
Population age 12 to 17 below 150% of the FPL	102	25%	17%	24%
Population age 18 to 64 below 150% of the FPL	669	15%	15%	18%
Population age 65 and over below 150% of the FPL	341	30%	18%	16%
Total population below 185% of the FPL	2,426	34%	24%	26%
Population under 18 years below 185% of the FPL	664	74%	29%	35%
Population under 6 years below 185% of the FPL	241	46%	28%	40%
Population age 6 to 11 below 185% of the FPL	519	76%	37%	37%
Population age 12 to 17 below 185% of the FPL	162	39%	22%	30%
Population age 18 to 64 below 185% of the FPL	1,091	25%	20%	23%
Population age 65 and over below 185% of the FPL	413	37%	27%	22%
Total population below 200% of the FPL	2,474	35%	25%	28%
Population under 18 years below 200% of the FPL	664	74%	30%	38%
Population under 6 years below 200% of the FPL	241	46%	29%	42%
Population age 6 to 11 below 200% of the FPL	519	76%	37%	39%
Population age 12 to 17 below 200% of the FPL	162	39%	25%	33%
Population age 18 to 64 below 200% of the FPL	1,117	26%	21%	25%
Population age 65 and over below 200% of the FPL	435	38%	30%	25%

Data Source: U.S. Census Bureau, 2016-2020 American Community Survey.

ECONOMIC CHARACTERISTICS

Poverty Status

Poverty status is determined by comparing a family's income to defined income thresholds that vary by family size and composition. If a family's total income is less than the established threshold for a family of that size, then that family and every individual in it is considered in poverty. The official poverty thresholds do not vary geographically, but they are updated for inflation annually. The official poverty definition uses money income before taxes and does not include capital gains or non-cash benefits (such as public housing, Medicaid, and food stamps).

The 2022 Poverty Guidelines as established by the U.S. Department of Health and Human Services:

Number of persons in household	Poverty guideline
1	\$13,590
2	\$18,310
3	\$23,030
4	\$27,750
5	\$32,470
6	\$37,190
7	\$41,910
8	\$46,630

Poverty Status of Families

	P-M	County		MSA
	Estimate	Percent	Percent	Percent
Families	1,662	—	9,862	314,935
Families below federal poverty line (FPL)	134	8%	7%	8%
Families below 150% of the FPL	197	12%	12%	15%
Families below 185% of the FPL	389	23%	17%	20%
Families below 200% of the FPL	401	24%	19%	22%
Families with related children	673	40%	40%	40%
Families with related children below FPL	66	4%	4%	6%

Data Source: U.S. Census Bureau, 2016-2020 American Community Survey.

ECONOMIC CHARACTERISTICS

An **unemployed** person is someone who does not have a job, but is actively looking for a job and is available for work. The unemployment rate is calculated as the number of unemployed persons in an age group divided by the sum of the number of employed and unemployed persons in that age group.

A person who is **not in the labor force** is someone who does not have a job, and is not looking for one. This includes students, retirees, those taking care of children or other family members, and others who are neither working nor seeking work. The rate of labor force participation is calculated as the number of persons not in the labor force in an age group divided by the population in that age group.

Labor Force Status

	P-M		County	MSA
	Estimate	Percent	Percent	Percent
Age 16-19—Unemployed	12	15%	17%	13%
Age 20-21—Unemployed	0	0%	5%	9%
Age 22-24—Unemployed	0	0%	10%	9%
Age 25-64—Unemployed	129	4%	4%	4%
Age 65 and over—Unemployed	0	0%	1%	3%
Total unemployed, age 16 and over	141	4%	5%	5%

	P-M		County	MSA
	Estimate	Percent	Percent	Percent
Age 16-19—Not in the labor force	185	70%	56%	53%
Age 20-21—Not in the labor force	0	0%	19%	23%
Age 22-24—Not in the labor force	40	61%	16%	17%
Age 25-64—Not in the labor force	1,119	27%	27%	21%
Age 65 and over—Not in the labor force	930	82%	87%	80%
Total not in the labor force, age 16 and over	2,274	41%	41%	35%

Data Source: U.S. Census Bureau, 2016-2020 American Community Survey.

ECONOMIC CHARACTERISTICS

Class of Worker

	P-M		County	MSA
	Estimate	Percent	Percent	Percent
Private company/organization	2,202	70%	74%	74%
Nonprofit company/organization	199	6%	8%	8%
Local government	380	12%	7%	5%
State government	132	4%	4%	4%
Federal government	69	2%	2%	2%
Self-employed or unpaid family worker	177	6%	5%	8%

Weeks and Hours Usually Worked

	P-M		County	MSA
	Estimate	Percent	Percent	Percent
Works 48-52 weeks/year, 35 or more hours/week	2,072	63%	67%	69%
Works 48-52 weeks/year, less than 35 hours/week	206	6%	10%	11%
Works 0-47 weeks/year, 35 or more hours/week	624	19%	13%	10%
Works 0-47 weeks/year, less than 35 hours/week	369	11%	11%	11%

Data Source: U.S. Census Bureau, 2016-2020 American Community Survey. Note: Percentages may not sum to 100 due to rounding.

ECONOMIC CHARACTERISTICS

Journey to Work

	P-M		County	MSA
	Estimate	Percent	Percent	Percent
Drives alone in car	2,814	93%	89%	86%
Bus	0	0%	0%	2%
Bike	0	0%	0%	0%
Walk	15	0%	1%	2%
All other modes	185	6%	10%	10%

	P-M		County	MSA
	Estimate	Percent	Percent	Percent
Commutes less than 10 minutes	269	9%	8%	10%
Commutes 10-19 minutes	727	24%	20%	30%
Commutes 20-29 minutes	188	6%	13%	28%
Commutes 30-44 minutes	882	29%	32%	23%
Commutes 45-59 minutes	546	18%	18%	6%
Commutes 60 or more minutes	402	13%	9%	4%

	P-M		County	MSA
	Estimate	Percent	Percent	Percent
Works at home	53	2%	3%	7%

Data Source: U.S. Census Bureau, 2016-2020 American Community Survey. Note: Except for "Works at Home", estimates limited to population who commute. Percentages may not sum to 100 due to rounding.

ECONOMIC CHARACTERISTICS

“Place of Work” identifies jobs located within the neighborhood and held by workers from **inside or outside** of the neighborhood. “Home Neighborhood of Worker” identifies jobs held by neighborhood residents, which may be located **inside or outside** of the neighborhood. The workplace is based on the administrative address, and may or may not be the location that a worker reports to most often.

Jobs by Place of Work (2019)

	P-M		County	MSA
	Estimate	Percent	Percent	Percent
Total full and part-time jobs	2,981	—	10,399	653,432
Agriculture and mining	5	0%	1%	0%
Construction	20	1%	4%	4%
Manufacturing	0	0%	16%	13%
Trade	1,370	46%	16%	15%
Transportation, warehousing, and utilities	5	0%	2%	9%
Finance, insurance, information, and real estate	200	7%	4%	9%
Professional services	34	1%	2%	5%
Management and administration	362	12%	1%	8%
Education	70	2%	9%	7%
Health care	198	7%	16%	13%
Entertainment, arts, and recreation	0	0%	15%	2%
Accommodations and food service	642	22%	8%	9%
Other services	75	3%	3%	3%
Public administration	0	0%	4%	3%

Jobs by Home Neighborhood of Worker (2019)

	P-M		County	MSA
	Estimate	Percent	Percent	Percent
Total full and part-time jobs	2,485	—	18,540	613,518
Agriculture and mining	0	0%	1%	0%
Construction	98	4%	6%	4%
Manufacturing	293	12%	18%	13%
Trade	400	16%	14%	15%
Transportation, warehousing, and utilities	297	12%	6%	8%
Finance, insurance, information, and real estate	168	7%	6%	8%
Professional services	104	4%	4%	5%
Management and administration	228	9%	5%	8%
Education	132	5%	7%	8%
Health care	340	14%	16%	13%
Entertainment, arts, and recreation	35	1%	2%	2%
Accommodations and food service	241	10%	8%	9%
Other services	67	3%	3%	3%
Public administration	82	3%	4%	3%

Data Source: U.S. Census Bureau, Longitudinal Employer-Household Dynamics Origin-Destination Employment Statistics (LODES). Note: Percentages may not sum to 100 due to rounding.

EDUCATION CHARACTERISTICS

School Enrollment

	P-M		County	MSA
	Estimate	Percent	Percent	Percent
Population age 3 and 4	140	—	836	31,544
Population age 3 and 4, enrolled in school	46	33%	28%	42%
Enrolled in Public school	6	4%	9%	20%
Population age 5 to 14	1,036	—	5,155	158,051
Population age 5 to 14, enrolled in school	987	95%	96%	96%
Enrolled in Public school	958	92%	89%	79%
Population age 15 to 17	134	—	1,586	48,770
Population age 15 to 17, enrolled in school	134	100%	100%	97%
Enrolled in Public school	134	100%	95%	79%
Population age 18 to 24	302	—	2,812	105,506
Population age 18 to 24, enrolled in school	200	66%	31%	43%

English Proficiency

	P-M		County	MSA
	Estimate	Percent	Percent	Percent
Population age 3+ speaking Spanish	0	0%	1%	4%
w/limited English proficiency	0	0%	0%	2%
Population age 3+ speaking Asian/PI language	1	0%	0%	1%
w/limited English proficiency	0	0%	0%	1%
Population age 3+ speaking Arabic	0	0%	0%	0%
w/limited English proficiency	0	0%	0%	0%
Population age 3+ speaking other language	26	0%	1%	2%
w/limited English proficiency	10	0%	0%	1%

Data Source: U.S. Census Bureau, 2016-2020 American Community Survey.

EDUCATION CHARACTERISTICS

Educational Attainment

	P-M		County	MSA
	Estimate	Percent	Percent	Percent
Population age 18 to 24	302	—	2,812	105,506
Less than 9th grade education	0	0%	0%	1%
9th thru 12th grade education	81	27%	12%	11%
High school graduate/GED	141	47%	41%	36%
Some college, no degree	64	21%	39%	36%
Associate degree	0	0%	4%	4%
Bachelor's degree	16	5%	5%	11%
Graduate or professional degree	0	0%	0%	1%

	P-M		County	MSA
	Estimate	Percent	Percent	Percent
Population age 25 and over	5,204	—	28,361	873,573
Less than 9th grade education	103	2%	2%	3%
9th thru 12th grade education	395	8%	8%	7%
High school graduate/GED	2,073	40%	42%	29%
Some college, no degree	1,353	26%	21%	22%
Associate degree	527	10%	9%	9%
Bachelor's degree	450	9%	11%	18%
Graduate or professional degree	303	6%	7%	12%

Data Source: U.S. Census Bureau, 2016-2020 American Community Survey, Note: Percentages may not sum to 100 due to rounding.

EDUCATION CHARACTERISTICS

Field of Degree of Bachelor's Degree Holders

	P-M		County	MSA
	Estimate	Percent	Percent	Percent
Total degrees	805	—	5,645	282,998
Science and engineering				
Computers, mathematics, and statistics	49	6%	4%	4%
Biological, agricultural, environmental sciences	25	3%	4%	5%
Physical and related sciences	52	6%	1%	3%
Psychology	39	5%	5%	5%
Social sciences	40	5%	6%	7%
Engineering	3	0%	4%	6%
Multidisciplinary studies	0	0%	0%	1%
Science and engineering related fields	59	7%	14%	11%
Business	183	23%	17%	21%
Education	250	31%	22%	12%
Arts, humanities, and other				
Literature and languages	0	0%	4%	4%
Liberal arts and history	62	8%	6%	6%
Visual and performing arts	0	0%	2%	4%
Communications	0	0%	4%	5%
Other	43	5%	8%	6%

Data Source: U.S. Census Bureau, 2016-2020 American Community Survey. Note: Percentages may not sum to 100 due to rounding.

EDUCATION CHARACTERISTICS

North Harrison Schools

Palmyra-Milltown neighborhood is highlighted in yellow. Thick dashed lines represent school catchment area boundaries.

Nearby Neighborhoods in Jefferson County

Jefferson County Public Schools students are assigned to a “resides” (home) school, and for elementary students a cluster, based on their home address. Students may attend their resides school, other schools within the cluster, or apply for traditional and magnet schools within the district. There are also alternative schools serving particular segments of the population. The maps on this page

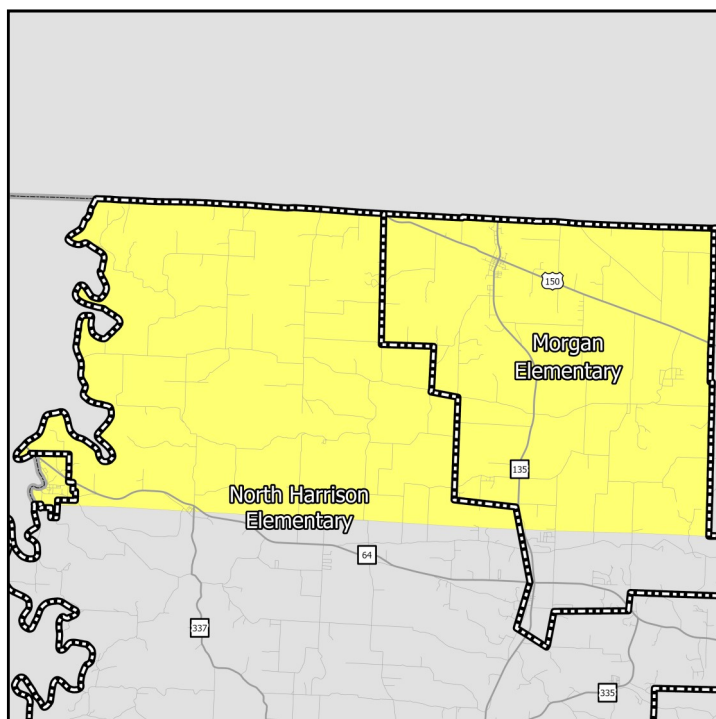

Elementary Schools

show only the “resides” schools for students within a particular neighborhood. Additional information on JCPS student assignment – which has recently been revised – can be found on their website.

Nearby Neighborhoods in Indiana

Indiana schools have open enrollment policies that allow for intra-district and inter-district transfers. The maps on this page show only the schools assigned to a student within a particular neighborhood based on their home address. Additional information on open enrollment policies can be obtained from individual district offices.

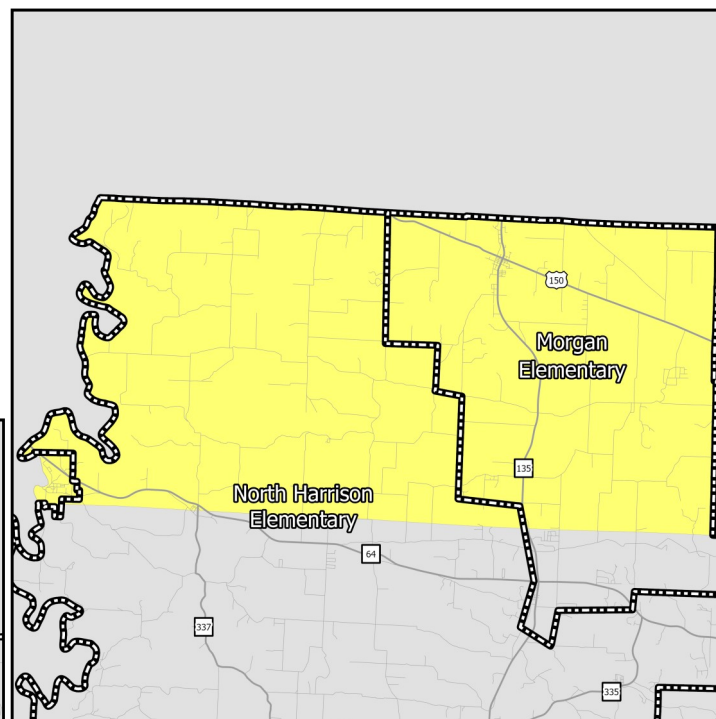

Middle Schools

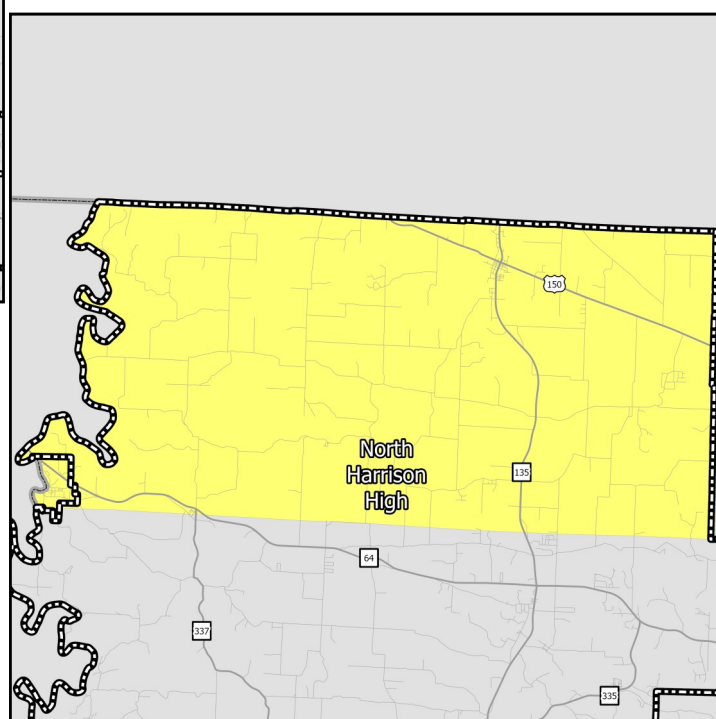

High Schools

EDUCATION CHARACTERISTICS

North Harrison Schools

Schools Serving Neighborhood	Level	Cluster	Enrollment	Non-White	Free Lunch Eligible	Student/Teacher	KDE/IDOE Grade
Morgan	Elementary	—	382	4.2%	44.5%	20.1	A
North Harrison	Elementary	—	569	5.6%	43.2%	22.8	C
North Harrison	Middle	—	473	6.6%	44.4%	17.5	C
North Harrison	High	—	689	6.7%	36.3%	19.6	B

Data Source: National Center for Education Statistics, Kentucky Department of Education (KDE), Indiana Department of Education (IDOE), Jefferson County Public Schools, 2020-2021 Academic Year. Note: KDE grade is the number of stars — out of 5 — that the Kentucky school or district received on the most recent (2018-2019) school accountability report. IDOE grade is the A-F grade that the Indiana school or district received on the most recent (2018-2019) school accountability report.

EDUCATION CHARACTERISTICS

North Harrison Schools

Schools Serving Neighborhood	Level	Reading Proficiency	Math Proficiency	KG Ready	Graduation Rate	College Transition
Morgan	Elementary	62.8%	79.6%	—	—	—
North Harrison	Elementary	57.5%	64.8%	—	—	—
North Harrison	Middle	59.7%	47.6%	—	—	—
North Harrison	High	40.0%	41.9%	—	90.8%	52.7%

Data Source: Kentucky Department of Education, Indiana Department of Education, 2018-2019 Academic Year. Note: KG=Kindergarten.

HOUSING CHARACTERISTICS

Housing Units

	P-M		County	MSA
	Estimate	Percent	Percent	Percent
Total housing units	3,325	—	17,173	547,307
Occupied housing units	2,904	87%	85%	91%
Owner occupied	2,400	83%	83%	67%
Renter occupied	504	17%	17%	33%
Vacant housing units	421	13%	15%	9%

	P-M		County	MSA
	Estimate	Percent	Percent	Percent
Single-family housing units	2,685	81%	79%	73%
Multi-family housing units	108	3%	6%	23%
2-4 unit structures	35	1%	2%	8%
5-9 unit structures	45	1%	2%	6%
10+ unit structures	28	1%	2%	10%
Other housing units	532	16%	15%	3%

Home Value/Rent

	P-M	County	MSA
Median reported value of owner occupied housing units	\$131,700	\$159,500	\$177,400
Median gross rent of renter occupied housing units	\$615	\$784	\$882
Median contract rent of renter occupied housing units	\$508	\$567	\$719

Internet Access

	P-M		County	MSA
	Estimate	Percent	Percent	Percent
Households w/internet access of any type	2,132	73%	77%	87%
Households w/any broadband internet access	2,050	71%	75%	85%
Households w/cell phone internet access only	683	24%	17%	12%
Households w/no internet access	772	27%	23%	13%

Data Source: U.S. Census Bureau, 2016-2020 American Community Survey. Note: Percentages may not sum to 100 due to rounding. **Contract rent** is the amount indicated on the lease. **Gross rent** includes the estimated monthly cost of utilities that are paid by the tenant.

HOUSING CHARACTERISTICS

Housing Cost Burden

According to the U.S. Department of Housing and Urban Development, households that spend more than 30% of their income on housing are considered cost burdened and may have difficulty affording necessities such as food, transportation, and medical care.

	P-M		County	MSA
	Estimate	Percent	Percent	Percent
Renters paying 30%+ income on housing	230	57%	36%	43%
Owners paying 30%+ income on housing (mortgage)	251	17%	19%	20%
Owners paying 30%+ income on housing (no mortgage)	40	5%	7%	10%

Land Use

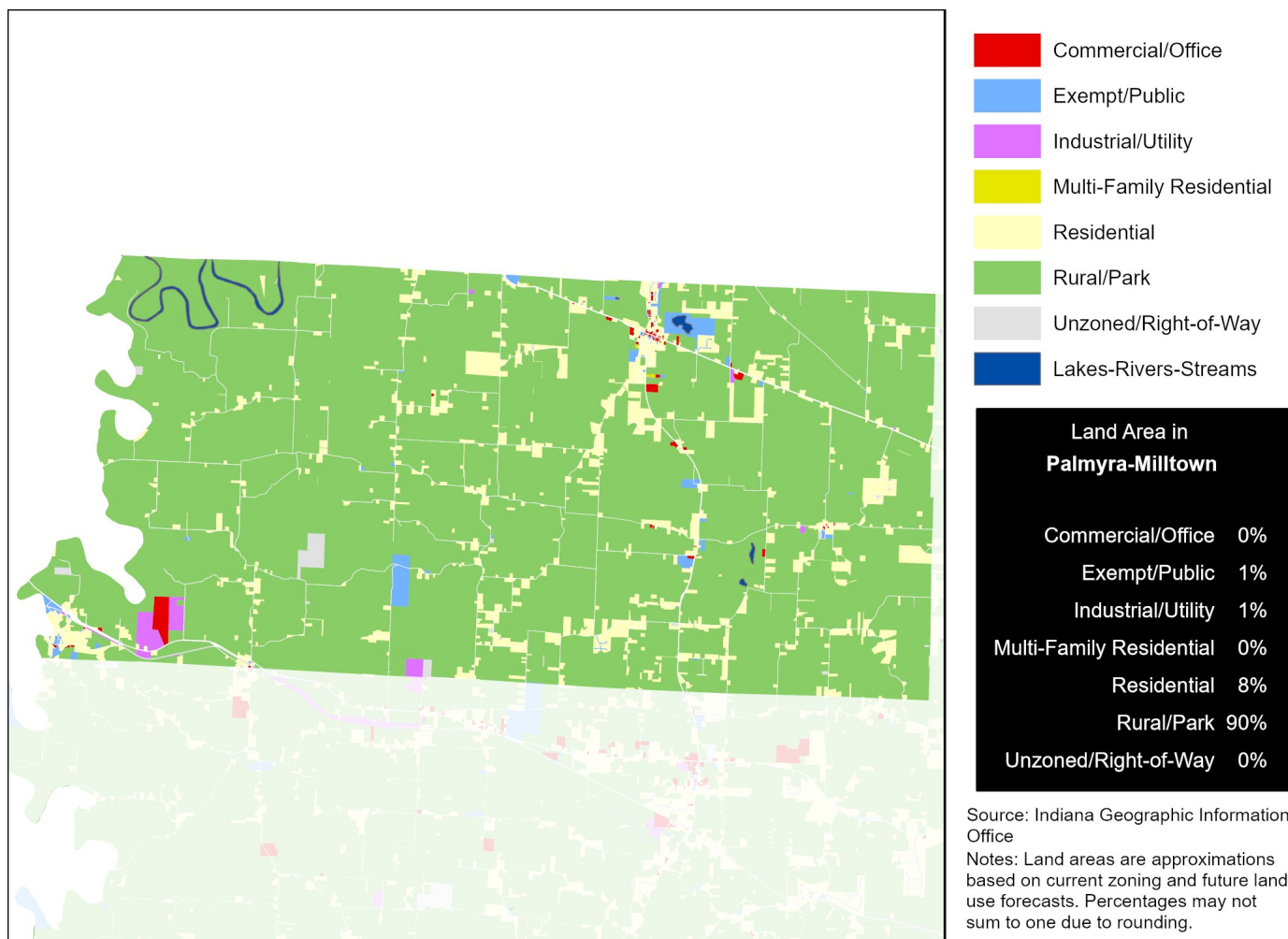

Data Source (Housing Cost): U.S. Census Bureau, 2016-2020 American Community Survey.

HEALTH CHARACTERISTICS

Health Insurance Coverage

	P-M		County	MSA
	Estimate	Percent	Percent	Percent
Population under 6 years without health insurance	40	8%	6%	3%
Population under 18 years without health insurance	96	5%	4%	3%
Total population without health insurance	442	6%	6%	5%

Disability Status

	P-M		County	MSA
	Estimate	Percent	Percent	Percent
Population with a disability	1,134	16%	17%	14%

Food Access

	P-M	Harrison County
Population who are low income and do not live close to a grocery store	0	39
Census tracts designated a food desert	0	0

Crime (2019)

	P-M	County	MSA
Violent crimes	—	37	16,031
Violent crimes per 100,000 population	—	91	1,262
Property crimes	—	195	34,867
Property crimes per 100,000 population	—	481	2,744

Neighborhood crime includes only incidents reported to Louisville Metro Police Department — it does not include incidents reported to other local agencies. County and MSA crime includes incidents reported to all agencies.

Data Source: U.S. Census Bureau, 2016-2020 American Community Survey. ESRI Business Analyst. FBI, Uniform Crime Reports. Louisville Metro Police Department. Note: Population who are low income is defined as living at or below 200 percent of the federal poverty line. Within an urban area, not living close to a grocery store is defined as living further than one mile from a full service grocery store. Food deserts are defined at the census tract level, when the tract is considered low income and low access. A tract is considered low income if the tract's poverty rate is 20% or greater, or if the tract has a median family income less than or equal to 80% of the metropolitan area's median family income. A census tract is considered to have low access if a significant number (at least 500 people) and share (at least 33%) of individuals in the tract are greater than one mile from the nearest grocery store.

HEALTH CHARACTERISTICS

Fertility Measures

	P-M	County	MSA
Births to mothers who smoked during pregnancy	—	16%	10%
Births to mothers without a high school degree	—	—	—
Births to unmarried mothers	—	45%	47%
Low birthweight births (<2,500 grams)	—	8%	9%
Teen birth rate per 1,000 women age 15-19	—	26.5	22.6

Mortality Measures

	P-M	County	MSA
Years of potential life lost (age 75) per 100,000	—	7,728	8,186

Health Behaviors

	P-M	County	MSA
Population 18+ currently smokes	24%	22%	17%
Population 18+ obese	38%	37%	34%
Population 18+ binge drinking	17%	16%	16%
Population 18+ reporting 'fair' or 'poor' health	15%	15%	17%

Health Outcomes

	P-M	County	MSA
Population 18+ reports having/had asthma	10%	10%	15%
Population 18+ reports having/had cancer	7%	8%	10%
Population 18+ reports having/had CHD	7%	8%	8%
Population 18+ reports having/had COPD	9%	9%	10%
Population 18+ reports having/had depression	24%	23%	23%
Population 18+ reports having/had diabetes	12%	12%	11%
Population 18+ reports having/had stroke	4%	4%	5%

Data Source: Vital Stats: Kentucky Cabinet for Health and Family Services Department of Public Health, Indiana Department of Health, 2015-2019. Health Behaviors and Health Outcomes: Centers for Disease Control, Behavioral Risk Factor Surveillance System, 2019. Note: CHD=coronary heart disease, COPD=chronic obstructive pulmonary disease.