

Parkland

NEIGHBORHOOD PROFILE

June 2022



A Partnership Between Metro
United Way and the Kentucky
State Data Center at the
University of Louisville

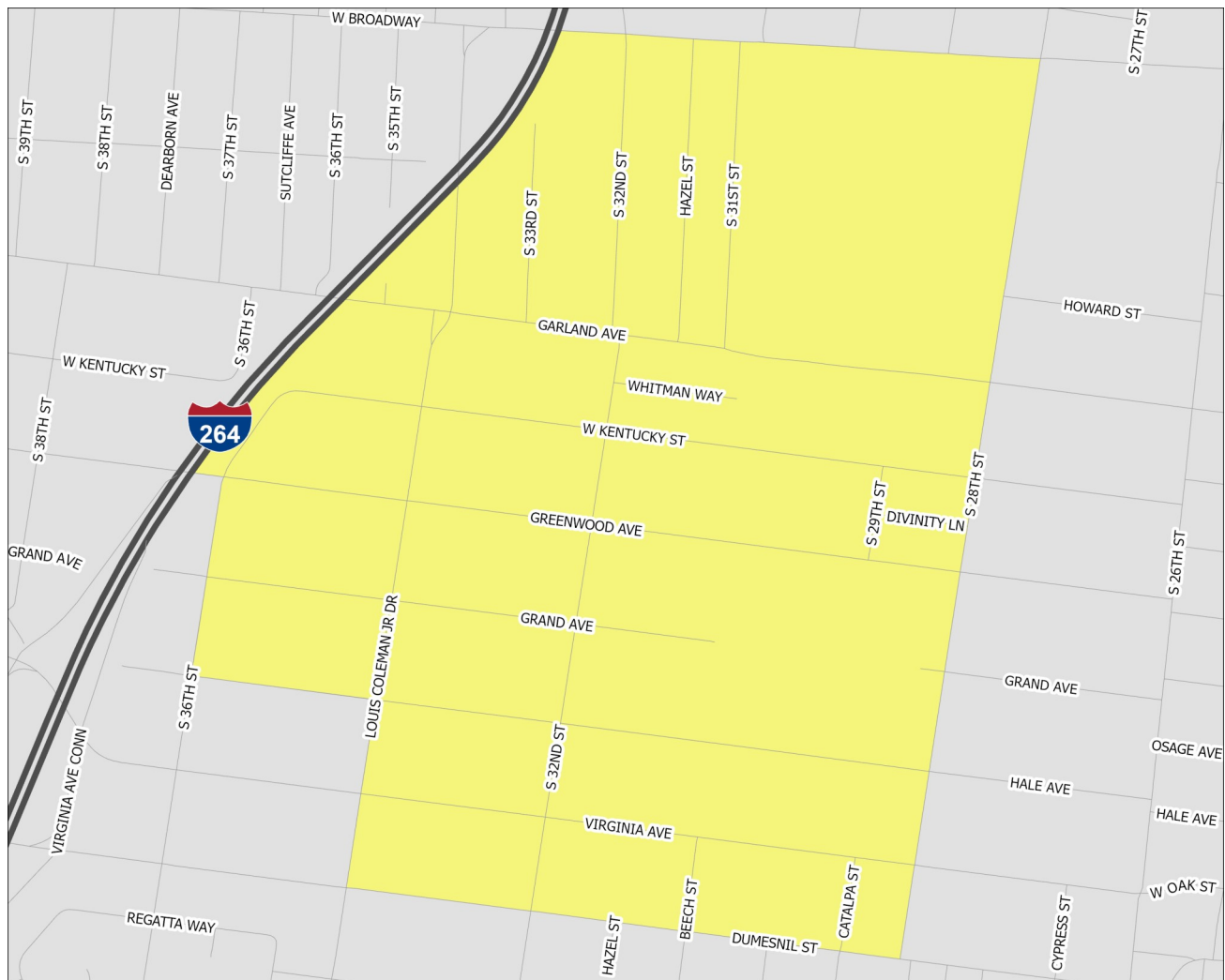
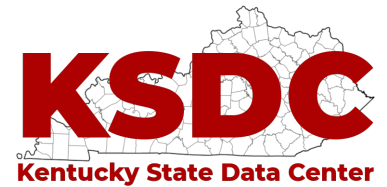

Scale = 1:6,850

Census Tract: 10.00

Jefferson County, Kentucky

Parkland

- Interstate Highways
- US/State Highways
- Local Streets
- Rivers-Lakes-Streams

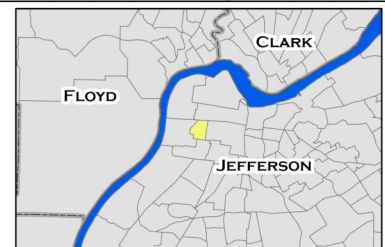

This profile uses census tracts to approximate neighborhoods. Census tracts are statistical units used by the Census Bureau to enumerate data within small areas, and typically align well (but not perfectly) with traditional neighborhoods.

POPULATION CHARACTERISTICS

Age and Sex

	Parkland		County	MSA
	Estimate	Percent	Percent	Percent
Total population	2,980	—	768,419	1,262,287
Male	1,325	44%	48%	49%
Female	1,655	56%	52%	51%

	Parkland		County	MSA
	Estimate	Percent	Percent	Percent
Population under age 5	202	7%	6%	6%
Under age 3	92	3%	4%	4%
Age 3 and 4	110	4%	3%	2%
Population under age 18	728	24%	22%	22%
Age 5 to 14	400	13%	12%	13%
Age 15 to 17	126	4%	4%	4%
Population age 18 to 64	1,912	64%	62%	62%
Population age 65 and over	340	11%	16%	16%

Race, Ethnicity, and Nativity

	Parkland		County	MSA
	Estimate	Percent	Percent	Percent
White, non-Hispanic/Latino	365	12%	67%	75%
Black, non-Hispanic/Latino	2,441	82%	22%	15%
Asian, non-Hispanic/Latino	0	0%	3%	2%
Hispanic/Latino, of any race	143	5%	6%	5%
Multiple races, non-Hispanic/Latino	31	1%	3%	3%
Other, non-Hispanic/Latino	0	0%	1%	0%
Foreign born	53	2%	8%	6%

Veteran Status

	Parkland		County	MSA
	Estimate	Percent	Percent	Percent
Civilian population 18 years and over	2,252	—	597,788	978,060
Veterans	70	3%	7%	8%

Data Source: U.S. Census Bureau, 2016-2020 American Community Survey. Note: Percentages may not sum to 100 due to rounding.
MSA=Metropolitan Statistical Area

POPULATION CHARACTERISTICS

Households and Families

	Parkland		County	MSA
	Estimate	Percent	Percent	Percent
Total households	1,146	—	316,411	497,106
Married couple family households	361	32%	40%	46%
w/related children	62	5%	16%	18%
Male householder family households	75	7%	5%	5%
w/related children	71	6%	3%	3%
Female householder family households	277	24%	14%	13%
w/related children	203	18%	9%	8%
Non-family households	433	38%	41%	37%
Single person households	405	35%	34%	31%
Population in group quarters	0	0%	2%	2%

Population Projections

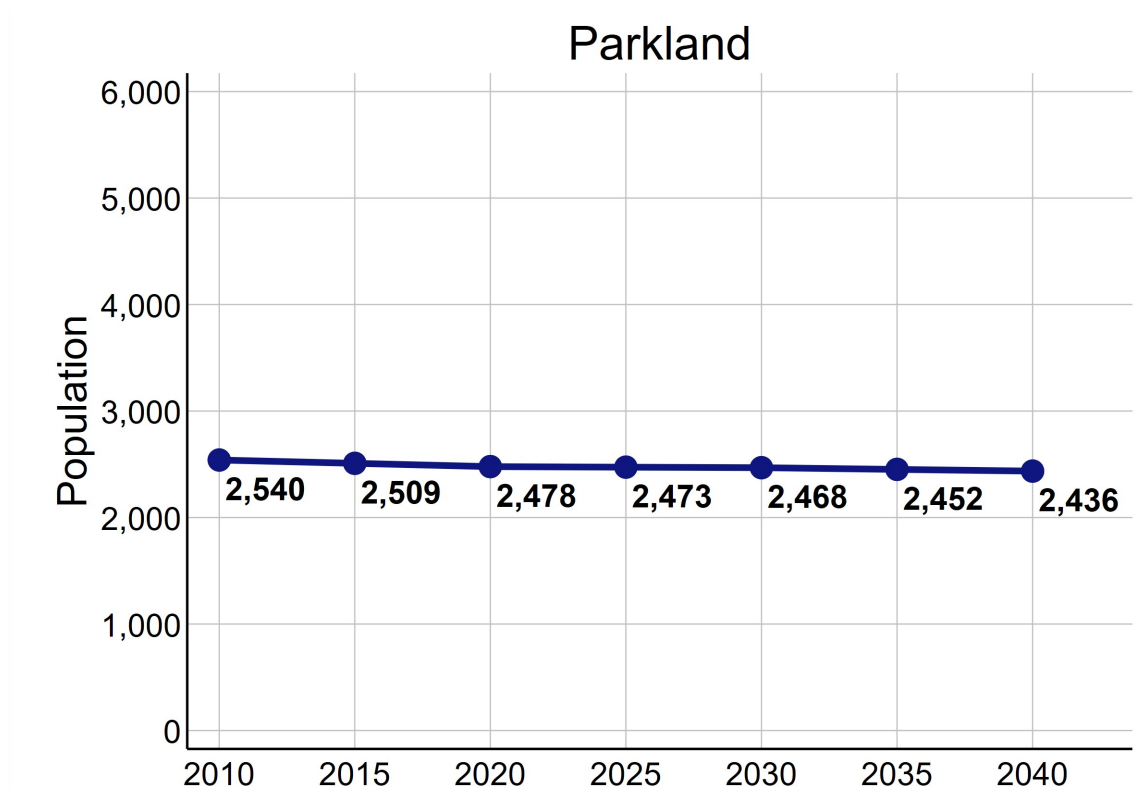

Data Source: U.S. Census Bureau, 2016-2020 American Community Survey. STATS Indiana, Kentucky State Data Center 2022 Population Projections. Note: Percentages may not sum to 100 due to rounding.

ECONOMIC CHARACTERISTICS

Income

	Parkland	County	MSA
Median household income (in 2020 dollars)	\$39,024	\$58,196	\$60,891
Median earnings for full-time male workers	\$41,625	\$52,019	\$52,300
Median earnings for full-time female workers	-	\$31,143	\$31,196
Gini coefficient	0.46	0.47	0.46

SNAP Benefits

	Parkland		County	MSA
	Estimate	Percent	Percent	Percent
Households receiving SNAP Benefits	419	37%	10%	9%
Households with public assistance (PA) income	47	4%	2%	2%
Households receiving either SNAP or PA	419	37%	11%	10%

Vehicles Available

	Parkland		County	MSA
	Estimate	Percent	Percent	Percent
Households with no vehicle	282	25%	9%	7%

Data Source: U.S. Census Bureau, 2016-2020 American Community Survey.

ECONOMIC CHARACTERISTICS

Poverty Status of Individuals

	Parkland		County	MSA
	Estimate	Percent	Percent	Percent
Total population below federal poverty line (FPL)	860	29%	14%	12%
Population under 18 years below FPL	188	14%	21%	17%
Population under 6 years below FPL	120	52%	22%	19%
Population age 6 to 11 below FPL	97	39%	21%	18%
Population age 12 to 17 below FPL	76	31%	18%	16%
Population age 18 to 64 below FPL	442	23%	13%	11%
Population age 65 and over below FPL	125	37%	9%	8%
Total population below 150% of the FPL	1,291	43%	22%	20%
Population under 18 years below 150% of the FPL	383	29%	32%	29%
Population under 6 years below 150% of the FPL	120	52%	35%	32%
Population age 6 to 11 below 150% of the FPL	97	39%	34%	30%
Population age 12 to 17 below 150% of the FPL	186	75%	28%	24%
Population age 18 to 64 below 150% of the FPL	688	36%	20%	18%
Population age 65 and over below 150% of the FPL	200	59%	17%	16%
Total population below 185% of the FPL	1,740	58%	28%	26%
Population under 18 years below 185% of the FPL	463	35%	39%	35%
Population under 6 years below 185% of the FPL	155	67%	43%	40%
Population age 6 to 11 below 185% of the FPL	137	55%	40%	37%
Population age 12 to 17 below 185% of the FPL	186	75%	34%	30%
Population age 18 to 64 below 185% of the FPL	1,041	54%	25%	23%
Population age 65 and over below 185% of the FPL	221	65%	23%	22%
Total population below 200% of the FPL	1,984	67%	30%	28%
Population under 18 years below 200% of the FPL	463	35%	42%	38%
Population under 6 years below 200% of the FPL	155	67%	46%	42%
Population age 6 to 11 below 200% of the FPL	227	92%	44%	39%
Population age 12 to 17 below 200% of the FPL	216	87%	36%	33%
Population age 18 to 64 below 200% of the FPL	1,123	59%	27%	25%
Population age 65 and over below 200% of the FPL	263	77%	25%	25%

Data Source: U.S. Census Bureau, 2016-2020 American Community Survey.

ECONOMIC CHARACTERISTICS

Poverty Status

Poverty status is determined by comparing a family's income to defined income thresholds that vary by family size and composition. If a family's total income is less than the established threshold for a family of that size, then that family and every individual in it is considered in poverty. The official poverty thresholds do not vary geographically, but they are updated for inflation annually. The official poverty definition uses money income before taxes and does not include capital gains or non-cash benefits (such as public housing, Medicaid, and food stamps).

The 2022 Poverty Guidelines as established by the U.S. Department of Health and Human Services:

Number of persons in household	Poverty guideline
1	\$13,590
2	\$18,310
3	\$23,030
4	\$27,750
5	\$32,470
6	\$37,190
7	\$41,910
8	\$46,630

Poverty Status of Families

	Parkland		County	MSA
	Estimate	Percent	Percent	Percent
Families	713	—	186,716	314,935
Families below federal poverty line (FPL)	128	18%	10%	8%
Families below 150% of the FPL	208	29%	16%	15%
Families below 185% of the FPL	266	37%	21%	20%
Families below 200% of the FPL	317	44%	24%	22%
Families with related children	336	47%	46%	46%
Families with related children below FPL	128	18%	7%	6%

Data Source: U.S. Census Bureau, 2016-2020 American Community Survey.

ECONOMIC CHARACTERISTICS

An **unemployed** person is someone who does not have a job, but is actively looking for a job and is available for work. The unemployment rate is calculated as the number of unemployed persons in an age group divided by the sum of the number of employed and unemployed persons in that age group.

A person who is **not in the labor force** is someone who does not have a job, and is not looking for one. This includes students, retirees, those taking care of children or other family members, and others who are neither working nor seeking work. The rate of labor force participation is calculated as the number of persons not in the labor force in an age group divided by the population in that age group.

Labor Force Status

	Parkland		County	MSA
	Estimate	Percent	Percent	Percent
Age 16-19—Unemployed	24	67%	13%	13%
Age 20-21—Unemployed	4	9%	8%	9%
Age 22-24—Unemployed	5	6%	9%	9%
Age 25-64—Unemployed	162	14%	5%	4%
Age 65 and over—Unemployed	0	0%	4%	3%
Total unemployed, age 16 and over	195	14%	5%	5%

	Parkland		County	MSA
	Estimate	Percent	Percent	Percent
Age 16-19—Not in the labor force	139	79%	53%	53%
Age 20-21—Not in the labor force	0	0%	24%	23%
Age 22-24—Not in the labor force	55	38%	16%	17%
Age 25-64—Not in the labor force	487	30%	20%	21%
Age 65 and over—Not in the labor force	292	86%	80%	80%
Total not in the labor force, age 16 and over	973	42%	34%	35%

Data Source: U.S. Census Bureau, 2016-2020 American Community Survey.

ECONOMIC CHARACTERISTICS

Class of Worker

	Parkland		County	MSA
	Estimate	Percent	Percent	Percent
Private company/organization	1,026	88%	73%	74%
Nonprofit company/organization	39	3%	8%	8%
Local government	23	2%	5%	5%
State government	33	3%	4%	4%
Federal government	4	0%	2%	2%
Self-employed or unpaid family worker	45	4%	8%	8%

Weeks and Hours Usually Worked

	Parkland		County	MSA
	Estimate	Percent	Percent	Percent
Works 48-52 weeks/year, 35 or more hours/week	863	66%	68%	69%
Works 48-52 weeks/year, less than 35 hours/week	259	20%	11%	11%
Works 0-47 weeks/year, 35 or more hours/week	74	6%	11%	10%
Works 0-47 weeks/year, less than 35 hours/week	103	8%	11%	11%

Data Source: U.S. Census Bureau, 2016-2020 American Community Survey. Note: Percentages may not sum to 100 due to rounding.

ECONOMIC CHARACTERISTICS

Journey to Work

	Parkland		County	MSA
	Estimate	Percent	Percent	Percent
Drives alone in car	644	63%	84%	86%
Bus	93	9%	3%	2%
Bike	0	0%	0%	0%
Walk	53	5%	2%	2%
All other modes	238	23%	11%	10%

	Parkland		County	MSA
	Estimate	Percent	Percent	Percent
Commutes less than 10 minutes	40	4%	10%	10%
Commutes 10-19 minutes	227	22%	33%	30%
Commutes 20-29 minutes	502	49%	31%	28%
Commutes 30-44 minutes	218	21%	19%	23%
Commutes 45-59 minutes	9	1%	4%	6%
Commutes 60 or more minutes	32	3%	3%	4%

	Parkland		County	MSA
	Estimate	Percent	Percent	Percent
Works at home	61	6%	7%	7%

Data Source: U.S. Census Bureau, 2016-2020 American Community Survey. Note: Except for "Works at Home", estimates limited to population who commute. Percentages may not sum to 100 due to rounding.

ECONOMIC CHARACTERISTICS

“Place of Work” identifies jobs located within the neighborhood and held by workers from **inside or outside** of the neighborhood. “Home Neighborhood of Worker” identifies jobs held by neighborhood residents, which may be located **inside or outside** of the neighborhood. The workplace is based on the administrative address, and may or may not be the location that a worker reports to most often.

Jobs by Place of Work (2019)

	Parkland		County	MSA
	Estimate	Percent	Percent	Percent
Total full and part-time jobs	1,099	—	487,522	653,432
Agriculture and mining	0	0%	0%	0%
Construction	56	5%	4%	4%
Manufacturing	0	0%	11%	13%
Trade	256	23%	15%	15%
Transportation, warehousing, and utilities	63	6%	9%	9%
Finance, insurance, information, and real estate	34	3%	10%	9%
Professional services	42	4%	6%	5%
Management and administration	86	8%	9%	8%
Education	89	8%	7%	7%
Health care	138	13%	13%	13%
Entertainment, arts, and recreation	19	2%	2%	2%
Accommodations and food service	300	27%	9%	9%
Other services	16	2%	3%	3%
Public administration	0	0%	2%	3%

Jobs by Home Neighborhood of Worker (2019)

	Parkland		County	MSA
	Estimate	Percent	Percent	Percent
Total full and part-time jobs	2,832	—	367,691	613,518
Agriculture and mining	4	0%	0%	0%
Construction	170	6%	4%	4%
Manufacturing	447	16%	11%	13%
Trade	505	18%	15%	15%
Transportation, warehousing, and utilities	306	11%	9%	8%
Finance, insurance, information, and real estate	182	6%	9%	8%
Professional services	95	3%	6%	5%
Management and administration	221	8%	9%	8%
Education	194	7%	8%	8%
Health care	299	11%	13%	13%
Entertainment, arts, and recreation	52	2%	2%	2%
Accommodations and food service	206	7%	10%	9%
Other services	80	3%	3%	3%
Public administration	71	3%	3%	3%

Data Source: U.S. Census Bureau, Longitudinal Employer-Household Dynamics Origin-Destination Employment Statistics (LODES). Note: Percentages may not sum to 100 due to rounding.

EDUCATION CHARACTERISTICS

School Enrollment

	Parkland		County	MSA
	Estimate	Percent	Percent	Percent
Population age 3 and 4	110	—	19,694	31,544
Population age 3 and 4, enrolled in school	69	63%	42%	42%
Enrolled in Public school	48	44%	19%	20%
Population age 5 to 14	400	—	93,803	158,051
Population age 5 to 14, enrolled in school	364	91%	95%	96%
Enrolled in Public school	360	90%	75%	79%
Population age 15 to 17	126	—	28,153	48,770
Population age 15 to 17, enrolled in school	117	93%	96%	97%
Enrolled in Public school	95	75%	74%	79%
Population age 18 to 24	277	—	65,804	105,506
Population age 18 to 24, enrolled in school	98	35%	45%	43%

English Proficiency

	Parkland		County	MSA
	Estimate	Percent	Percent	Percent
Population age 3+ speaking Spanish	35	1%	4%	4%
w/limited English proficiency	0	0%	2%	2%
Population age 3+ speaking Asian/PI language	0	0%	2%	1%
w/limited English proficiency	0	0%	1%	1%
Population age 3+ speaking Arabic	0	0%	0%	0%
w/limited English proficiency	0	0%	0%	0%
Population age 3+ speaking other language	72	3%	3%	2%
w/limited English proficiency	37	1%	1%	1%

Data Source: U.S. Census Bureau, 2016-2020 American Community Survey.

EDUCATION CHARACTERISTICS

Educational Attainment

	Parkland		County	MSA
	Estimate	Percent	Percent	Percent
Population age 18 to 24	277	—	65,804	105,506
Less than 9th grade education	0	0%	1%	1%
9th thru 12th grade education	86	31%	10%	11%
High school graduate/GED	182	66%	34%	36%
Some college, no degree	9	3%	37%	36%
Associate degree	0	0%	4%	4%
Bachelor's degree	0	0%	13%	11%
Graduate or professional degree	0	0%	1%	1%

	Parkland		County	MSA
	Estimate	Percent	Percent	Percent
Population age 25 and over	1,975	—	532,550	873,573
Less than 9th grade education	32	2%	3%	3%
9th thru 12th grade education	263	13%	6%	7%
High school graduate/GED	707	36%	26%	29%
Some college, no degree	774	39%	23%	22%
Associate degree	23	1%	8%	9%
Bachelor's degree	158	8%	20%	18%
Graduate or professional degree	18	1%	14%	12%

Data Source: U.S. Census Bureau, 2016-2020 American Community Survey, Note: Percentages may not sum to 100 due to rounding.

EDUCATION CHARACTERISTICS

Field of Degree of Bachelor's Degree Holders

	Parkland		County	MSA
	Estimate	Percent	Percent	Percent
Total degrees	180	—	195,331	282,998
Science and engineering				
Computers, mathematics, and statistics	0	0%	4%	4%
Biological, agricultural, environmental sciences	13	7%	5%	5%
Physical and related sciences	0	0%	3%	3%
Psychology	108	60%	5%	5%
Social sciences	0	0%	7%	7%
Engineering	0	0%	6%	6%
Multidisciplinary studies	0	0%	1%	1%
Science and engineering related fields	0	0%	11%	11%
Business	41	23%	20%	21%
Education	6	3%	10%	12%
Arts, humanities, and other				
Literature and languages	8	4%	5%	4%
Liberal arts and history	0	0%	6%	6%
Visual and performing arts	0	0%	4%	4%
Communications	4	2%	6%	5%
Other	0	0%	6%	6%

Data Source: U.S. Census Bureau, 2016-2020 American Community Survey. Note: Percentages may not sum to 100 due to rounding.

EDUCATION CHARACTERISTICS

Jefferson County Public Schools

Parkland neighborhood is highlighted in yellow. Thick dashed lines represent school catchment area boundaries.

Nearby Neighborhoods in Jefferson County

Jefferson County Public Schools students are assigned to a “resides” (home) school, and for elementary students a cluster, based on their home address. Students may attend their resides school, other schools within the cluster, or apply for traditional and magnet schools within the district. There are also alternative schools serving particular segments of the population. The maps on this page

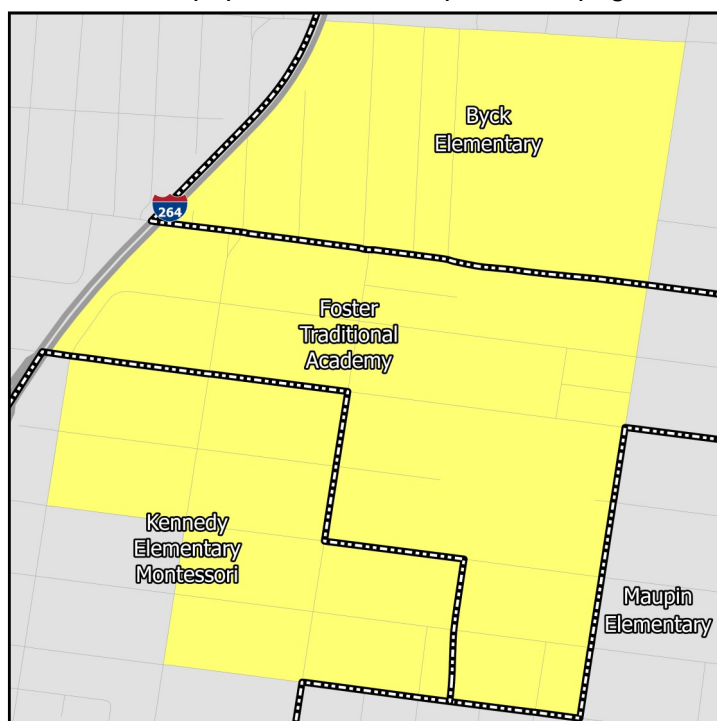

Elementary Schools

Middle Schools

show only the “resides” schools for students within a particular neighborhood. Additional information on JCPS student assignment – which has recently been revised – can be found on their website.

Nearby Neighborhoods in Indiana

Indiana schools have open enrollment policies that allow for intra-district and inter-district transfers. The maps on this page show only the schools assigned to a student within a particular neighborhood based on their home address. Additional information on open enrollment policies can be obtained from individual district offices.

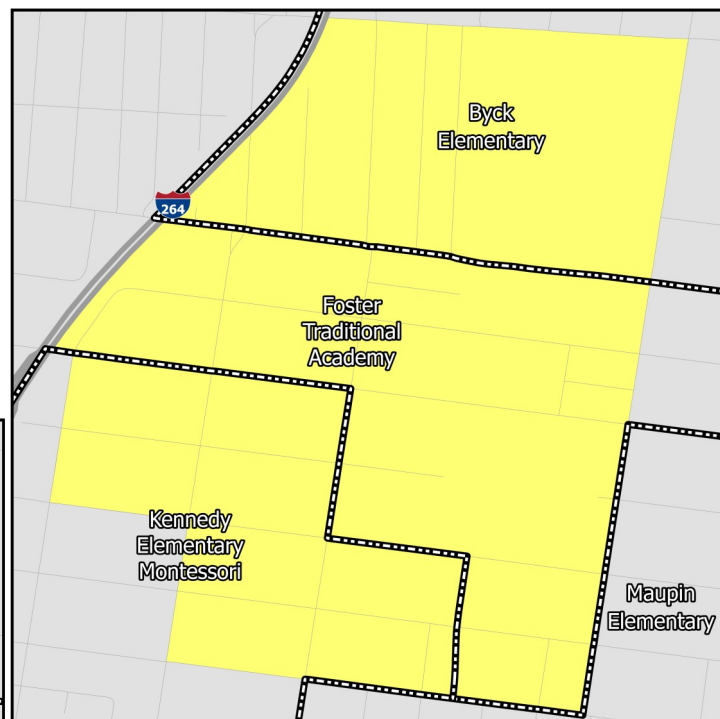

High Schools

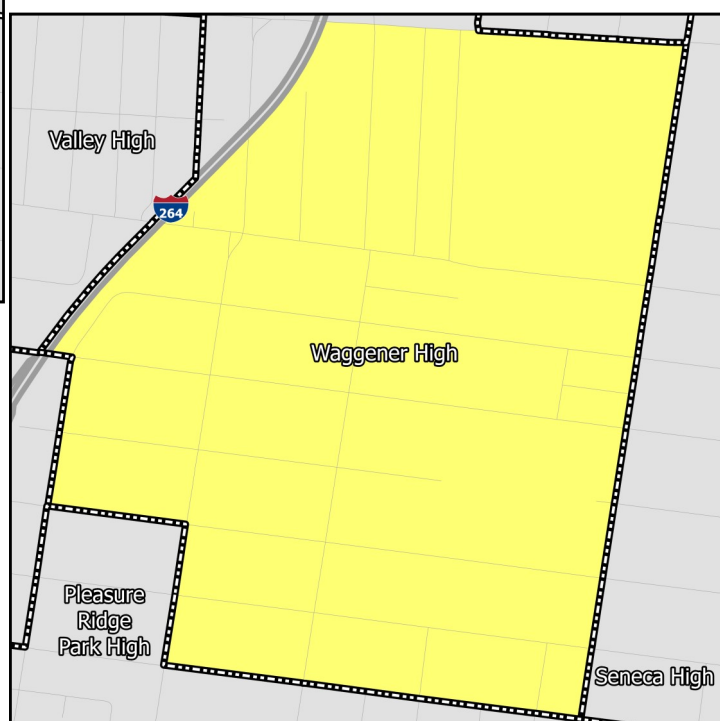

EDUCATION CHARACTERISTICS

Jefferson County Public Schools

Schools Serving Neighborhood	Level	Cluster	Enrollment	Non-White	Free Lunch Eligible	Student/Teacher	KDE/IDOE Grade
Byck	Elementary	11	359	93.3%	94.2%	16.0	1
Foster	Elementary	2	584	98.1%	87.5%	18.3	2
Kennedy	Elementary	2	528	92.4%	79.6%	13.5	1
Crosby	Middle	—	1,136	53.1%	47.4%	20.0	3
Ramsey	Middle	—	1,126	59.9%	68.3%	17.5	1
Waggener	High	—	934	71.5%	74.4%	13.0	1

Data Source: National Center for Education Statistics, Kentucky Department of Education (KDE), Indiana Department of Education (IDOE), Jefferson County Public Schools, 2020-2021 Academic Year. Note: KDE grade is the number of stars — out of 5 — that the Kentucky school or district received on the most recent (2018-2019) school accountability report. IDOE grade is the A-F grade that the Indiana school or district received on the most recent (2018-2019) school accountability report.

EDUCATION CHARACTERISTICS

Jefferson County Public Schools

Schools Serving Neighborhood	Level	Reading Proficiency	Math Proficiency	KG Ready	Graduation Rate	College Transition
Byck	Elementary	14.2%	4.9%	31.1%	—	—
Foster	Elementary	30.1%	15.6%	52.7%	—	—
Kennedy	Elementary	28.0%	24.0%	38.3%	—	—
Crosby	Middle	61.4%	52.0%	—	—	—
Ramsey	Middle	47.7%	29.7%	—	—	—
Waggener	High	20.9%	14.8%	—	80.9%	41.0%

Data Source: Kentucky Department of Education, Indiana Department of Education, 2018-2019 Academic Year. Note: KG=Kindergarten.

HOUSING CHARACTERISTICS

Housing Units

	Parkland		County	MSA
	Estimate	Percent	Percent	Percent
Total housing units	1,409	—	347,172	547,307
Occupied housing units	1,146	81%	91%	91%
Owner occupied	539	47%	62%	67%
Renter occupied	607	53%	38%	33%
Vacant housing units	263	19%	9%	9%

	Parkland		County	MSA
	Estimate	Percent	Percent	Percent
Single-family housing units	1,274	90%	68%	73%
Multi-family housing units	135	10%	30%	23%
2-4 unit structures	65	5%	10%	8%
5-9 unit structures	17	1%	7%	6%
10+ unit structures	53	4%	13%	10%
Other housing units	0	0%	1%	3%

Home Value/Rent

	Parkland	County	MSA
Median reported value of owner occupied housing units	\$81,400	\$178,100	\$177,400
Median gross rent of renter occupied housing units	\$749	\$901	\$882
Median contract rent of renter occupied housing units	\$525	\$741	\$719

Internet Access

	Parkland		County	MSA
	Estimate	Percent	Percent	Percent
Households w/internet access of any type	802	70%	89%	87%
Households w/any broadband internet access	765	67%	87%	85%
Households w/cell phone internet access only	184	16%	13%	12%
Households w/no internet access	344	30%	11%	13%

Data Source: U.S. Census Bureau, 2016-2020 American Community Survey. Note: Percentages may not sum to 100 due to rounding. **Contract rent** is the amount indicated on the lease. **Gross rent** includes the estimated monthly cost of utilities that are paid by the tenant.

HOUSING CHARACTERISTICS

Housing Cost Burden

According to the U.S. Department of Housing and Urban Development, households that spend more than 30% of their income on housing are considered cost burdened and may have difficulty affording necessities such as food, transportation, and medical care.

	Parkland		County	MSA
	Estimate	Percent	Percent	Percent
Renters paying 30%+ income on housing	359	70%	43%	43%
Owners paying 30%+ income on housing (mortgage)	48	12%	21%	20%
Owners paying 30%+ income on housing (no mortgage)	19	13%	11%	10%

Land Use

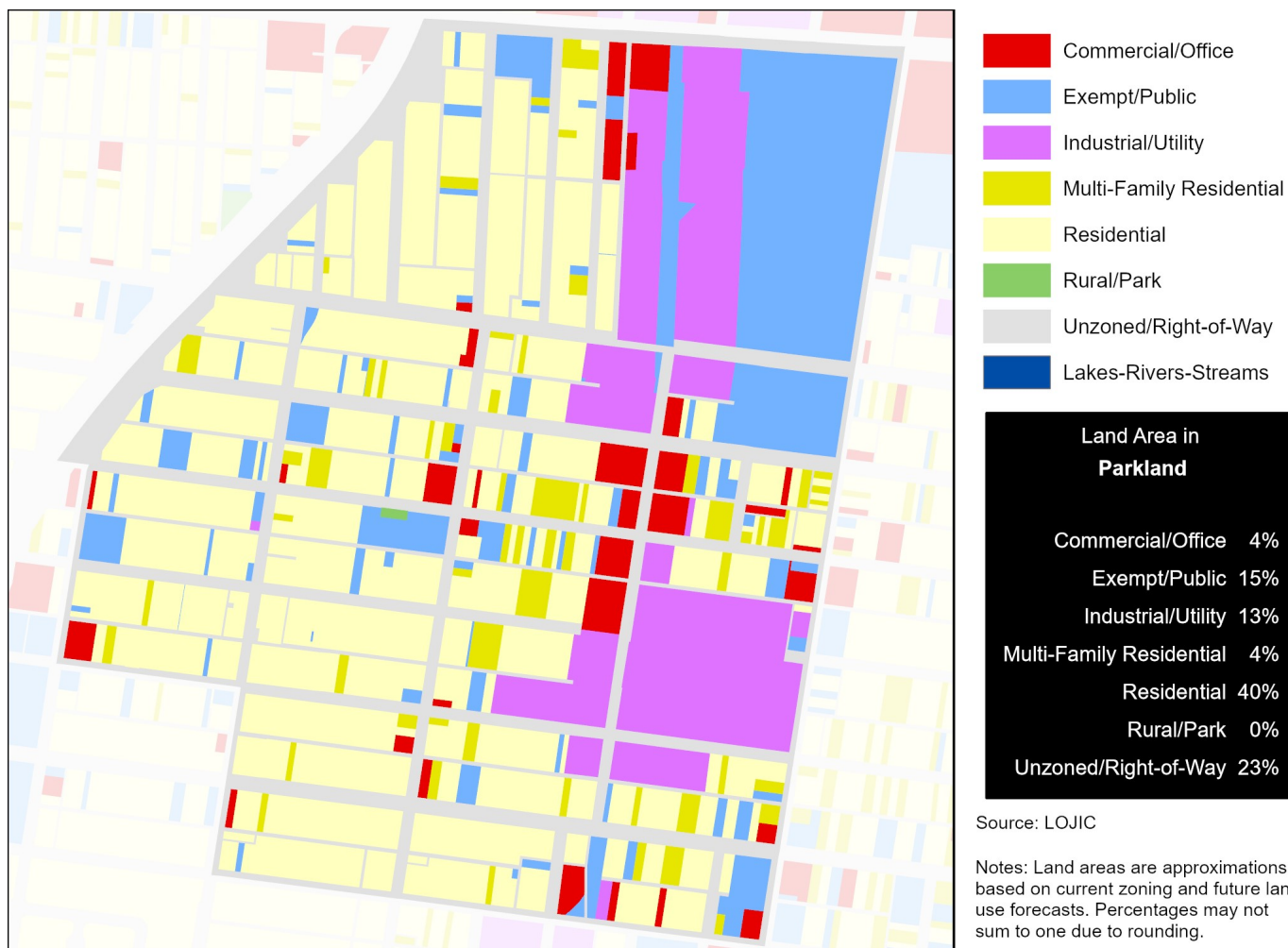

Data Source (Housing Cost): U.S. Census Bureau, 2016-2020 American Community Survey.

HEALTH CHARACTERISTICS

Health Insurance Coverage

	Parkland		County	MSA
	Estimate	Percent	Percent	Percent
Population under 6 years without health insurance	0	0%	3%	3%
Population under 18 years without health insurance	0	0%	3%	3%
Total population without health insurance	116	4%	5%	5%

Disability Status

	Parkland		County	MSA
	Estimate	Percent	Percent	Percent
Population with a disability	862	29%	14%	14%

Food Access

	Parkland	Jefferson County
Population who are low income and do not live close to a grocery store	24	92,837
Census tracts designated a food desert	0	36

Crime (2019)

	Parkland	County	MSA
Violent crimes	177	13,314	16,031
Violent crimes per 100,000 population	7,143	1,728	1,262
Property crimes	169	29,085	34,867
Property crimes per 100,000 population	6,820	3,775	2,744

Neighborhood crime includes only incidents reported to Louisville Metro Police Department — it does not include incidents reported to other local agencies. County and MSA crime includes incidents reported to all agencies.

Data Source: U.S. Census Bureau, 2016-2020 American Community Survey. ESRI Business Analyst. FBI, Uniform Crime Reports. Louisville Metro Police Department. Note: Population who are low income is defined as living at or below 200 percent of the federal poverty line. Within an urban area, not living close to a grocery store is defined as living further than one mile from a full service grocery store. Food deserts are defined at the census tract level, when the tract is considered low income and low access. A tract is considered low income if the tract's poverty rate is 20% or greater, or if the tract has a median family income less than or equal to 80% of the metropolitan area's median family income. A census tract is considered to have low access if a significant number (at least 500 people) and share (at least 33%) of individuals in the tract are greater than one mile from the nearest grocery store.

HEALTH CHARACTERISTICS

Fertility Measures

	Parkland	County	MSA
Births to mothers who smoked during pregnancy	16%	10%	10%
Births to mothers without a high school degree	32%	13%	—
Births to unmarried mothers	85%	46%	47%
Low birthweight births (<2,500 grams)	18%	9%	9%
Teen birth rate per 1,000 women age 15-19	55	22.0	22.6

Mortality Measures

	Parkland	County	MSA
Years of potential life lost (age 75) per 100,000	21,578	8,318	8,186

Health Behaviors

	Parkland	County	MSA
Population 18+ currently smokes	34%	22%	17%
Population 18+ obese	49%	34%	34%
Population 18+ binge drinking	13%	18%	16%
Population 18+ reporting 'fair' or 'poor' health	22%	14%	17%

Health Outcomes

	Parkland	County	MSA
Population 18+ reports having/had asthma	14%	10%	15%
Population 18+ reports having/had cancer	6%	8%	10%
Population 18+ reports having/had CHD	10%	7%	8%
Population 18+ reports having/had COPD	13%	9%	10%
Population 18+ reports having/had depression	21%	23%	23%
Population 18+ reports having/had diabetes	22%	12%	11%
Population 18+ reports having/had stroke	8%	4%	5%

Data Source: Vital Stats: Kentucky Cabinet for Health and Family Services Department of Public Health, Indiana Department of Health, 2015-2019. Health Behaviors and Health Outcomes: Centers for Disease Control, Behavioral Risk Factor Surveillance System, 2019. Note: CHD=coronary heart disease, COPD=chronic obstructive pulmonary disease.

HEALTH CHARACTERISTICS

Drug Overdose Mortality

The age-adjusted rate of drug overdose deaths in Jefferson County was 37 deaths per 100,000 standard population.

Due to the small number of observations, a drug overdose mortality rate was not calculated for individual neighborhoods.

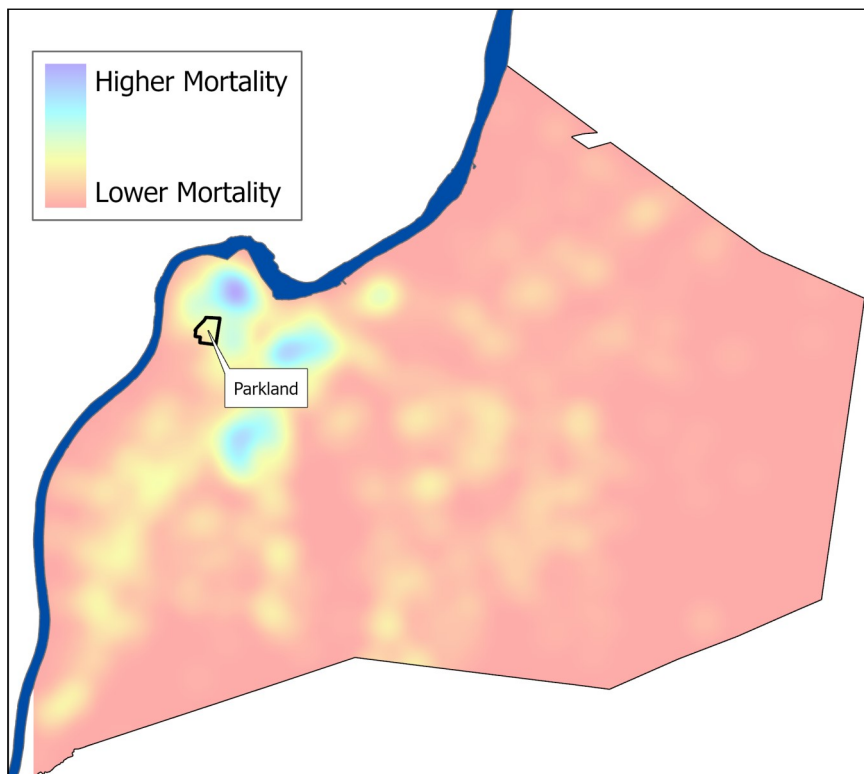

Infant Mortality

For every 1,000 live births in Jefferson County there were 6.2 infant deaths.

Due to the small number of observations, an infant mortality rate was not calculated for individual neighborhoods.

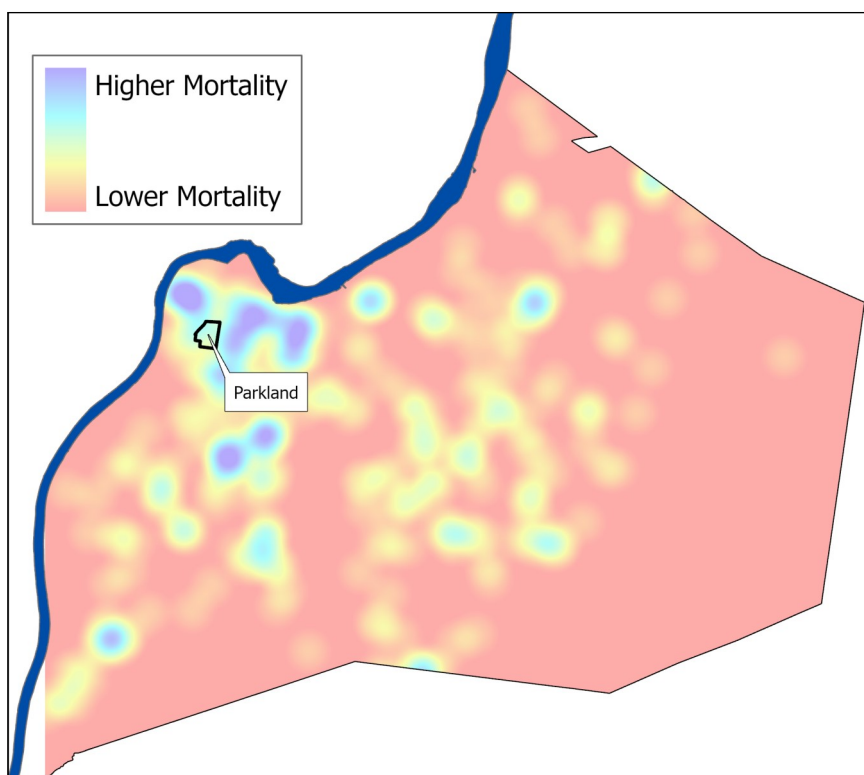

Data Source: Kentucky Cabinet for Health and Family Services. Note: Mortality data covers the period 2015-2019.