

Portland

NEIGHBORHOOD PROFILE

June 2022



A Partnership Between Metro
United Way and the Kentucky
State Data Center at the
University of Louisville

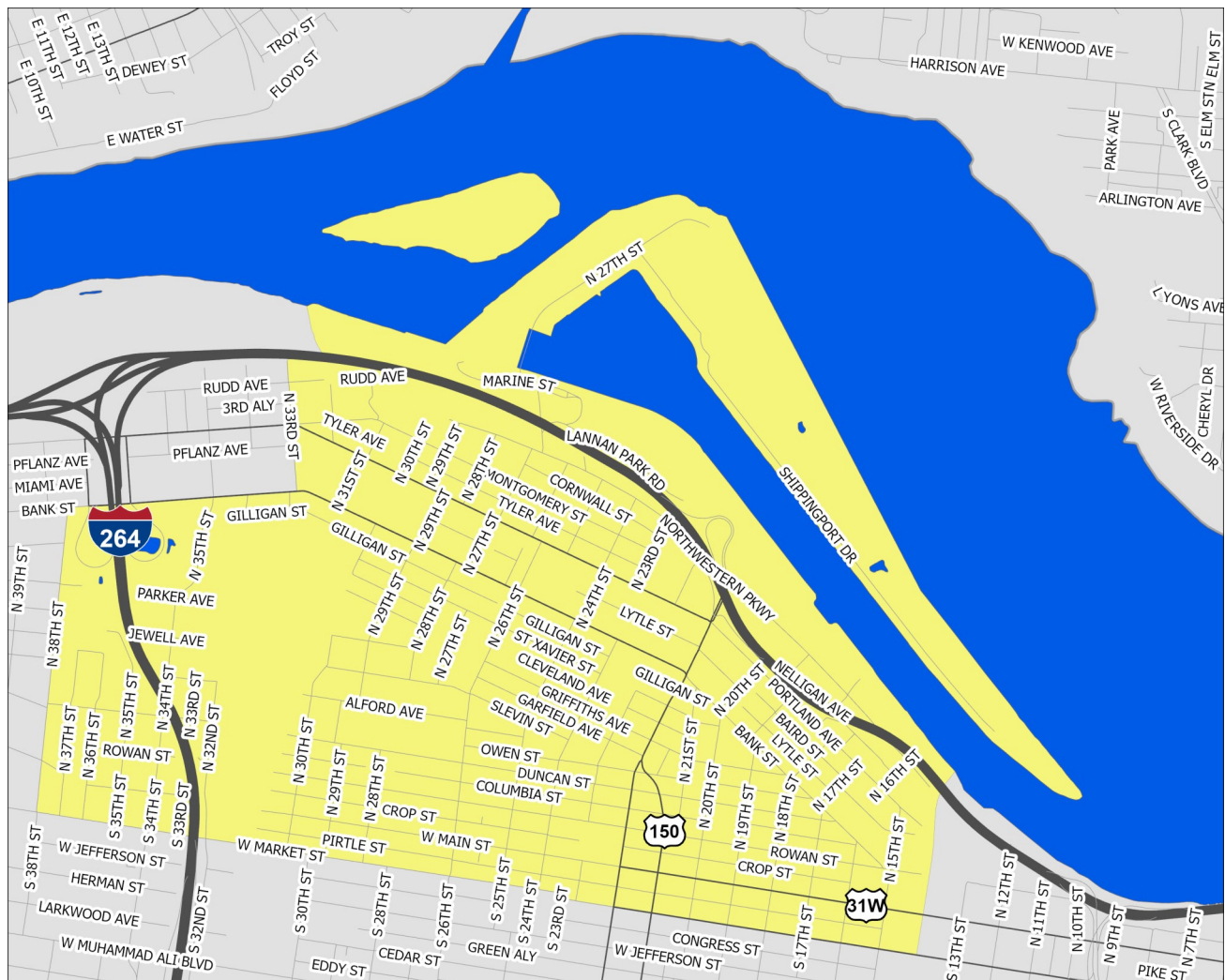

Scale = 1:16,620

Census Tracts: 2.01, 2.02, 3.00, 21.00, and 23.00

Jefferson County, Kentucky

Portland

This profile uses census tracts to approximate neighborhoods. Census tracts are statistical units used by the Census Bureau to enumerate data within small areas, and typically align well (but not perfectly) with traditional neighborhoods.

POPULATION CHARACTERISTICS

Age and Sex

	Portland		County	MSA
	Estimate	Percent	Percent	Percent
Total population	9,131	—	768,419	1,262,287
Male	4,221	46%	48%	49%
Female	4,910	54%	52%	51%

	Portland		County	MSA
	Estimate	Percent	Percent	Percent
Population under age 5	594	7%	6%	6%
Under age 3	413	5%	4%	4%
Age 3 and 4	181	2%	3%	2%
Population under age 18	2,130	23%	22%	22%
Age 5 to 14	1,124	12%	12%	13%
Age 15 to 17	412	5%	4%	4%
Population age 18 to 64	5,878	64%	62%	62%
Population age 65 and over	1,123	12%	16%	16%

Race, Ethnicity, and Nativity

	Portland		County	MSA
	Estimate	Percent	Percent	Percent
White, non-Hispanic/Latino	5,630	62%	67%	75%
Black, non-Hispanic/Latino	2,714	30%	22%	15%
Asian, non-Hispanic/Latino	0	0%	3%	2%
Hispanic/Latino, of any race	268	3%	6%	5%
Multiple races, non-Hispanic/Latino	344	4%	3%	3%
Other, non-Hispanic/Latino	175	2%	1%	0%
Foreign born	151	2%	8%	6%

Veteran Status

	Portland		County	MSA
	Estimate	Percent	Percent	Percent
Civilian population 18 years and over	6,958	—	597,788	978,060
Veterans	463	7%	7%	8%

Data Source: U.S. Census Bureau, 2016-2020 American Community Survey. Note: Percentages may not sum to 100 due to rounding.
MSA=Metropolitan Statistical Area

POPULATION CHARACTERISTICS

Households and Families

	Portland		County	MSA
	Estimate	Percent	Percent	Percent
Total households	3,526	—	316,411	497,106
Married couple family households	871	25%	40%	46%
w/related children	294	8%	16%	18%
Male householder family households	211	6%	5%	5%
w/related children	42	1%	3%	3%
Female householder family households	909	26%	14%	13%
w/related children	589	17%	9%	8%
Non-family households	1,535	44%	41%	37%
Single person households	1,238	35%	34%	31%
Population in group quarters	255	3%	2%	2%

Population Projections

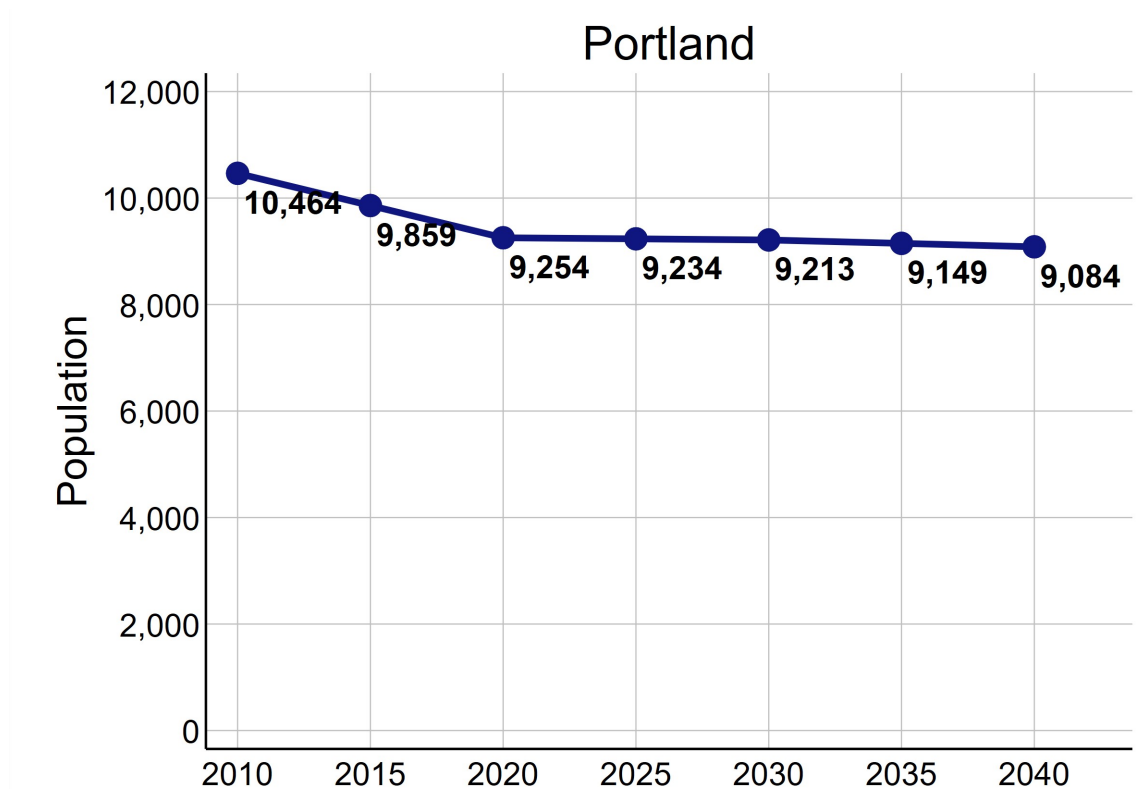

Data Source: U.S. Census Bureau, 2016-2020 American Community Survey. STATS Indiana, Kentucky State Data Center 2022 Population Projections. Note: Percentages may not sum to 100 due to rounding.

ECONOMIC CHARACTERISTICS

Income

	Portland	County	MSA
Median household income (in 2020 dollars)	\$31,628	\$58,196	\$60,891
Median earnings for full-time male workers	\$33,553	\$52,019	\$52,300
Median earnings for full-time female workers	\$20,367	\$31,143	\$31,196
Gini coefficient	0.41	0.47	0.46

SNAP Benefits

	Portland		County	MSA
	Estimate	Percent	Percent	Percent
Households receiving SNAP Benefits	1,116	32%	10%	9%
Households with public assistance (PA) income	117	3%	2%	2%
Households receiving either SNAP or PA	1,158	33%	11%	10%

Vehicles Available

	Portland		County	MSA
	Estimate	Percent	Percent	Percent
Households with no vehicle	908	26%	9%	7%

Data Source: U.S. Census Bureau, 2016-2020 American Community Survey.

ECONOMIC CHARACTERISTICS

Poverty Status of Individuals

	Portland		County	MSA
	Estimate	Percent	Percent	Percent
Total population below federal poverty line (FPL)	3,678	41%	14%	12%
Population under 18 years below FPL	654	43%	21%	17%
Population under 6 years below FPL	460	69%	22%	19%
Population age 6 to 11 below FPL	459	66%	21%	18%
Population age 12 to 17 below FPL	420	57%	18%	16%
Population age 18 to 64 below FPL	2,049	36%	13%	11%
Population age 65 and over below FPL	290	26%	9%	8%
Total population below 150% of the FPL	4,908	55%	22%	20%
Population under 18 years below 150% of the FPL	881	58%	32%	29%
Population under 6 years below 150% of the FPL	569	86%	35%	32%
Population age 6 to 11 below 150% of the FPL	484	70%	34%	30%
Population age 12 to 17 below 150% of the FPL	486	66%	28%	24%
Population age 18 to 64 below 150% of the FPL	2,834	50%	20%	18%
Population age 65 and over below 150% of the FPL	535	48%	17%	16%
Total population below 185% of the FPL	5,491	62%	28%	26%
Population under 18 years below 185% of the FPL	1,068	70%	39%	35%
Population under 6 years below 185% of the FPL	607	92%	43%	40%
Population age 6 to 11 below 185% of the FPL	502	73%	40%	37%
Population age 12 to 17 below 185% of the FPL	514	70%	34%	30%
Population age 18 to 64 below 185% of the FPL	3,249	57%	25%	23%
Population age 65 and over below 185% of the FPL	619	55%	23%	22%
Total population below 200% of the FPL	5,897	67%	30%	28%
Population under 18 years below 200% of the FPL	1,092	71%	42%	38%
Population under 6 years below 200% of the FPL	613	93%	46%	42%
Population age 6 to 11 below 200% of the FPL	563	81%	44%	39%
Population age 12 to 17 below 200% of the FPL	517	70%	36%	33%
Population age 18 to 64 below 200% of the FPL	3,474	61%	27%	25%
Population age 65 and over below 200% of the FPL	730	65%	25%	25%

Data Source: U.S. Census Bureau, 2016-2020 American Community Survey.

ECONOMIC CHARACTERISTICS

Poverty Status

Poverty status is determined by comparing a family's income to defined income thresholds that vary by family size and composition. If a family's total income is less than the established threshold for a family of that size, then that family and every individual in it is considered in poverty. The official poverty thresholds do not vary geographically, but they are updated for inflation annually. The official poverty definition uses money income before taxes and does not include capital gains or non-cash benefits (such as public housing, Medicaid, and food stamps).

The 2022 Poverty Guidelines as established by the U.S. Department of Health and Human Services:

Number of persons in household	Poverty guideline
1	\$13,590
2	\$18,310
3	\$23,030
4	\$27,750
5	\$32,470
6	\$37,190
7	\$41,910
8	\$46,630

Poverty Status of Families

	Portland		County	MSA
	Estimate	Percent	Percent	Percent
Families	1,991	—	186,716	314,935
Families below federal poverty line (FPL)	712	36%	10%	8%
Families below 150% of the FPL	957	48%	16%	15%
Families below 185% of the FPL	1,060	53%	21%	20%
Families below 200% of the FPL	1,181	59%	24%	22%
Families with related children	925	46%	46%	46%
Families with related children below FPL	545	27%	7%	6%

Data Source: U.S. Census Bureau, 2016-2020 American Community Survey.

ECONOMIC CHARACTERISTICS

An **unemployed** person is someone who does not have a job, but is actively looking for a job and is available for work. The unemployment rate is calculated as the number of unemployed persons in an age group divided by the sum of the number of employed and unemployed persons in that age group.

A person who is **not in the labor force** is someone who does not have a job, and is not looking for one. This includes students, retirees, those taking care of children or other family members, and others who are neither working nor seeking work. The rate of labor force participation is calculated as the number of persons not in the labor force in an age group divided by the population in that age group.

Labor Force Status

	Portland		County	MSA
	Estimate	Percent	Percent	Percent
Age 16-19—Unemployed	60	28%	13%	13%
Age 20-21—Unemployed	42	43%	8%	9%
Age 22-24—Unemployed	78	21%	9%	9%
Age 25-64—Unemployed	404	14%	5%	4%
Age 65 and over—Unemployed	0	0%	4%	3%
Total unemployed, age 16 and over	584	16%	5%	5%

	Portland		County	MSA
	Estimate	Percent	Percent	Percent
Age 16-19—Not in the labor force	376	64%	53%	53%
Age 20-21—Not in the labor force	36	27%	24%	23%
Age 22-24—Not in the labor force	64	15%	16%	17%
Age 25-64—Not in the labor force	2,107	42%	20%	21%
Age 65 and over—Not in the labor force	1,043	93%	80%	80%
Total not in the labor force, age 16 and over	3,626	50%	34%	35%

Data Source: U.S. Census Bureau, 2016-2020 American Community Survey.

ECONOMIC CHARACTERISTICS

Class of Worker

	Portland		County	MSA
	Estimate	Percent	Percent	Percent
Private company/organization	2,282	75%	73%	74%
Nonprofit company/organization	208	7%	8%	8%
Local government	122	4%	5%	5%
State government	185	6%	4%	4%
Federal government	40	1%	2%	2%
Self-employed or unpaid family worker	202	7%	8%	8%

Weeks and Hours Usually Worked

	Portland		County	MSA
	Estimate	Percent	Percent	Percent
Works 48-52 weeks/year, 35 or more hours/week	2,223	63%	68%	69%
Works 48-52 weeks/year, less than 35 hours/week	378	11%	11%	11%
Works 0-47 weeks/year, 35 or more hours/week	548	15%	11%	10%
Works 0-47 weeks/year, less than 35 hours/week	393	11%	11%	11%

Data Source: U.S. Census Bureau, 2016-2020 American Community Survey. Note: Percentages may not sum to 100 due to rounding.

ECONOMIC CHARACTERISTICS

Journey to Work

	Portland		County	MSA
	Estimate	Percent	Percent	Percent
Drives alone in car	1,997	72%	84%	86%
Bus	201	7%	3%	2%
Bike	3	0%	0%	0%
Walk	76	3%	2%	2%
All other modes	501	18%	11%	10%

	Portland		County	MSA
	Estimate	Percent	Percent	Percent
Commutes less than 10 minutes	250	9%	10%	10%
Commutes 10-19 minutes	886	32%	33%	30%
Commutes 20-29 minutes	943	34%	31%	28%
Commutes 30-44 minutes	331	12%	19%	23%
Commutes 45-59 minutes	211	8%	4%	6%
Commutes 60 or more minutes	157	6%	3%	4%

	Portland		County	MSA
	Estimate	Percent	Percent	Percent
Works at home	217	7%	7%	7%

Data Source: U.S. Census Bureau, 2016-2020 American Community Survey. Note: Except for "Works at Home", estimates limited to population who commute. Percentages may not sum to 100 due to rounding.

ECONOMIC CHARACTERISTICS

“Place of Work” identifies jobs located within the neighborhood and held by workers from **inside or outside** of the neighborhood. “Home Neighborhood of Worker” identifies jobs held by neighborhood residents, which may be located **inside or outside** of the neighborhood. The workplace is based on the administrative address, and may or may not be the location that a worker reports to most often.

Jobs by Place of Work (2019)

	Portland		County	MSA
	Estimate	Percent	Percent	Percent
Total full and part-time jobs	787	—	487,522	653,432
Agriculture and mining	0	0%	0%	0%
Construction	0	0%	4%	4%
Manufacturing	148	19%	11%	13%
Trade	49	6%	15%	15%
Transportation, warehousing, and utilities	0	0%	9%	9%
Finance, insurance, information, and real estate	0	0%	10%	9%
Professional services	5	1%	6%	5%
Management and administration	19	2%	9%	8%
Education	323	41%	7%	7%
Health care	215	27%	13%	13%
Entertainment, arts, and recreation	6	1%	2%	2%
Accommodations and food service	0	0%	9%	9%
Other services	22	3%	3%	3%
Public administration	0	0%	2%	3%

Jobs by Home Neighborhood of Worker (2019)

	Portland		County	MSA
	Estimate	Percent	Percent	Percent
Total full and part-time jobs	2,519	—	367,691	613,518
Agriculture and mining	0	0%	0%	0%
Construction	35	1%	4%	4%
Manufacturing	297	12%	11%	13%
Trade	289	12%	15%	15%
Transportation, warehousing, and utilities	249	10%	9%	8%
Finance, insurance, information, and real estate	164	7%	9%	8%
Professional services	71	3%	6%	5%
Management and administration	355	14%	9%	8%
Education	196	8%	8%	8%
Health care	391	16%	13%	13%
Entertainment, arts, and recreation	27	1%	2%	2%
Accommodations and food service	310	12%	10%	9%
Other services	54	2%	3%	3%
Public administration	81	3%	3%	3%

Data Source: U.S. Census Bureau, Longitudinal Employer-Household Dynamics Origin-Destination Employment Statistics (LODES). Note: Percentages may not sum to 100 due to rounding.

EDUCATION CHARACTERISTICS

School Enrollment

	Portland		County	MSA
	Estimate	Percent	Percent	Percent
Population age 3 and 4	181	—	19,694	31,544
Population age 3 and 4, enrolled in school	44	24%	42%	42%
Enrolled in Public school	39	22%	19%	20%
Population age 5 to 14	1,124	—	93,803	158,051
Population age 5 to 14, enrolled in school	1,124	100%	95%	96%
Enrolled in Public school	1,017	90%	75%	79%
Population age 15 to 17	412	—	28,153	48,770
Population age 15 to 17, enrolled in school	386	94%	96%	97%
Enrolled in Public school	381	92%	74%	79%
Population age 18 to 24	866	—	65,804	105,506
Population age 18 to 24, enrolled in school	160	18%	45%	43%

English Proficiency

	Portland		County	MSA
	Estimate	Percent	Percent	Percent
Population age 3+ speaking Spanish	166	2%	4%	4%
w/limited English proficiency	75	1%	2%	2%
Population age 3+ speaking Asian/PI language	0	0%	2%	1%
w/limited English proficiency	0	0%	1%	1%
Population age 3+ speaking Arabic	5	0%	0%	0%
w/limited English proficiency	0	0%	0%	0%
Population age 3+ speaking other language	45	1%	3%	2%
w/limited English proficiency	14	0%	1%	1%

Data Source: U.S. Census Bureau, 2016-2020 American Community Survey.

EDUCATION CHARACTERISTICS

Educational Attainment

	Portland		County	MSA
	Estimate	Percent	Percent	Percent
Population age 18 to 24	866	—	65,804	105,506
Less than 9th grade education	0	0%	1%	1%
9th thru 12th grade education	269	31%	10%	11%
High school graduate/GED	372	43%	34%	36%
Some college, no degree	216	25%	37%	36%
Associate degree	9	1%	4%	4%
Bachelor's degree	0	0%	13%	11%
Graduate or professional degree	0	0%	1%	1%

	Portland		County	MSA
	Estimate	Percent	Percent	Percent
Population age 25 and over	6,135	—	532,550	873,573
Less than 9th grade education	452	7%	3%	3%
9th thru 12th grade education	1,002	16%	6%	7%
High school graduate/GED	2,614	43%	26%	29%
Some college, no degree	1,049	17%	23%	22%
Associate degree	457	7%	8%	9%
Bachelor's degree	454	7%	20%	18%
Graduate or professional degree	107	2%	14%	12%

Data Source: U.S. Census Bureau, 2016-2020 American Community Survey, Note: Percentages may not sum to 100 due to rounding.

EDUCATION CHARACTERISTICS

Field of Degree of Bachelor's Degree Holders

	Portland		County	MSA
	Estimate	Percent	Percent	Percent
Total degrees	603	—	195,331	282,998
Science and engineering				
Computers, mathematics, and statistics	30	5%	4%	4%
Biological, agricultural, environmental sciences	49	8%	5%	5%
Physical and related sciences	41	7%	3%	3%
Psychology	25	4%	5%	5%
Social sciences	58	10%	7%	7%
Engineering	17	3%	6%	6%
Multidisciplinary studies	0	0%	1%	1%
Science and engineering related fields	59	10%	11%	11%
Business	20	3%	20%	21%
Education	20	3%	10%	12%
Arts, humanities, and other				
Literature and languages	6	1%	5%	4%
Liberal arts and history	100	17%	6%	6%
Visual and performing arts	46	8%	4%	4%
Communications	71	12%	6%	5%
Other	61	10%	6%	6%

Data Source: U.S. Census Bureau, 2016-2020 American Community Survey. Note: Percentages may not sum to 100 due to rounding.

EDUCATION CHARACTERISTICS

Jefferson County Public Schools

Portland neighborhood is highlighted in yellow. Thick dashed lines represent school catchment area boundaries.

Nearby Neighborhoods in Jefferson County

Jefferson County Public Schools students are assigned to a “resides” (home) school, and for elementary students a cluster, based on their home address. Students may attend their resides school, other schools within the cluster, or apply for traditional and magnet schools within the district. There are also alternative schools serving particular segments of the population. The maps on this page

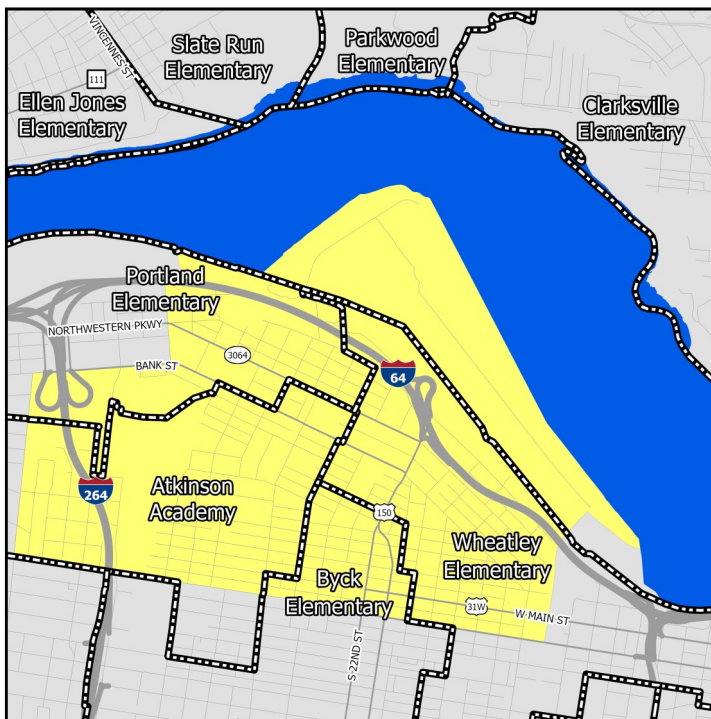

Middle Schools

show only the “resides” schools for students within a particular neighborhood. Additional information on JCPS student assignment – which has recently been revised – can be found on their website.

Nearby Neighborhoods in Indiana

Indiana schools have open enrollment policies that allow for intra-district and inter-district transfers. The maps on this page show only the schools assigned to a student within a particular neighborhood based on their home address. Additional information on open enrollment policies can be obtained from individual district offices.

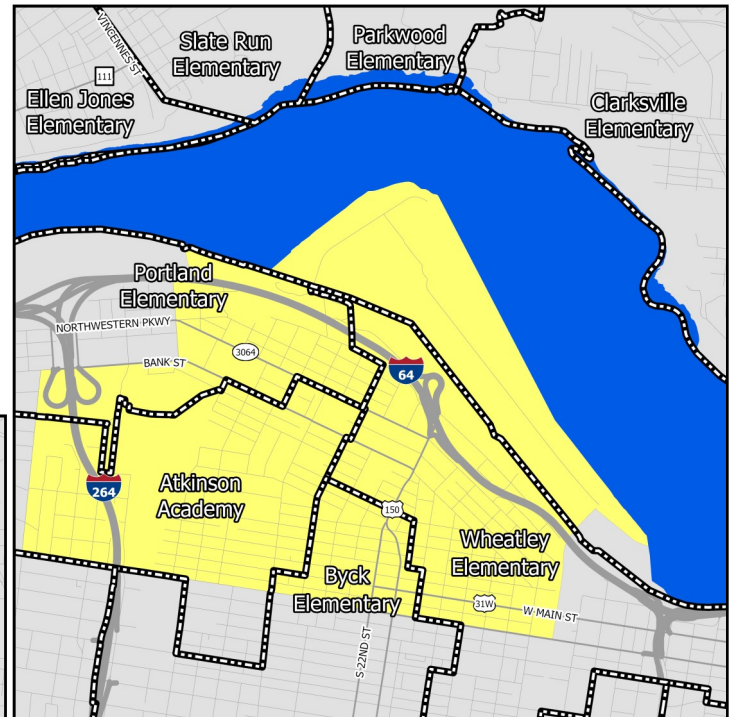

Elementary Schools

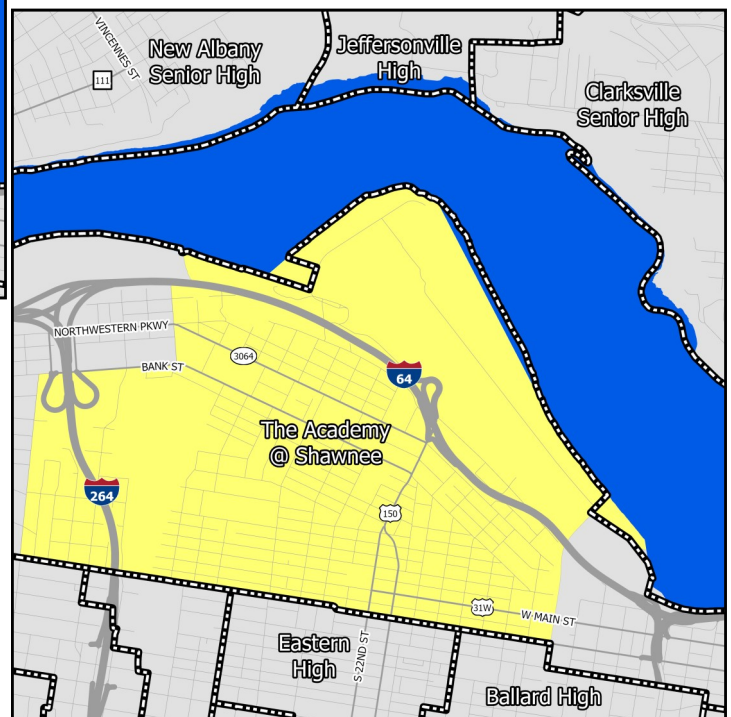

High Schools

EDUCATION CHARACTERISTICS

Jefferson County Public Schools

Schools Serving Neighborhood	Level	Cluster	Enrollment	Non-White	Free Lunch Eligible	Student/Teacher	KDE/IDOE Grade
Atkinson	Elementary	12	342	70.8%	92.2%	10.5	1
Byck	Elementary	11	359	93.3%	94.2%	16.0	1
Portland	Elementary	12	267	55.1%	96.8%	10.5	3
Wheatley	Elementary	13	337	96.4%	91.4%	11.6	1
Crosby	Middle	—	1,136	53.1%	47.4%	20.0	3
Kammerer	Middle	—	960	53.2%	60.5%	17.8	2
Western	Middle	—	708	73.0%	67.6%	14.9	2
Shawnee	High	—	572	67.0%	85.1%	12.4	1

Data Source: National Center for Education Statistics, Kentucky Department of Education (KDE), Indiana Department of Education (IDOE), Jefferson County Public Schools, 2020-2021 Academic Year. Note: KDE grade is the number of stars — out of 5 — that the Kentucky school or district received on the most recent (2018-2019) school accountability report. IDOE grade is the A-F grade that the Indiana school or district received on the most recent (2018-2019) school accountability report.

EDUCATION CHARACTERISTICS

Jefferson County Public Schools

Schools Serving Neighborhood	Level	Reading Proficiency	Math Proficiency	KG Ready	Graduation Rate	College Transition
Atkinson	Elementary	26.3%	22.6%	22.4%	—	—
Byck	Elementary	14.2%	4.9%	31.1%	—	—
Portland	Elementary	51.8%	42.3%	38.3%	—	—
Wheatley	Elementary	8.8%	2.9%	25.0%	—	—
Crosby	Middle	61.4%	52.0%	—	—	—
Kammerer	Middle	54.9%	36.4%	—	—	—
Western	Middle	56.9%	36.7%	—	—	—
Shawnee	High	24.7%	14.0%	—	74.4%	24.7%

--	--	--	--

--	--	--	--

--	--	--	--

--	--	--	--

Data Source: Kentucky Department of Education, Indiana Department of Education, 2018-2019 Academic Year. Note: KG=Kindergarten.

HOUSING CHARACTERISTICS

Housing Units

	Portland		County	MSA
	Estimate	Percent	Percent	Percent
Total housing units	4,877	—	347,172	547,307
Occupied housing units	3,526	72%	91%	91%
Owner occupied	1,579	45%	62%	67%
Renter occupied	1,947	55%	38%	33%
Vacant housing units	1,351	28%	9%	9%

	Portland		County	MSA
	Estimate	Percent	Percent	Percent
Single-family housing units	3,961	81%	68%	73%
Multi-family housing units	858	18%	30%	23%
2-4 unit structures	594	12%	10%	8%
5-9 unit structures	104	2%	7%	6%
10+ unit structures	160	3%	13%	10%
Other housing units	58	1%	1%	3%

Home Value/Rent

	Portland	County	MSA
Median reported value of owner occupied housing units	\$43,833	\$178,100	\$177,400
Median gross rent of renter occupied housing units	\$765	\$901	\$882
Median contract rent of renter occupied housing units	\$556	\$741	\$719

Internet Access

	Portland		County	MSA
	Estimate	Percent	Percent	Percent
Households w/internet access of any type	2,826	80%	89%	87%
Households w/any broadband internet access	2,689	76%	87%	85%
Households w/cell phone internet access only	1,099	31%	13%	12%
Households w/no internet access	700	20%	11%	13%

Data Source: U.S. Census Bureau, 2016-2020 American Community Survey. Note: Percentages may not sum to 100 due to rounding. **Contract rent** is the amount indicated on the lease. **Gross rent** includes the estimated monthly cost of utilities that are paid by the tenant.

HOUSING CHARACTERISTICS

Housing Cost Burden

According to the U.S. Department of Housing and Urban Development, households that spend more than 30% of their income on housing are considered cost burdened and may have difficulty affording necessities such as food, transportation, and medical care.

	Portland		County	MSA
	Estimate	Percent	Percent	Percent
Renters paying 30%+ income on housing	1,039	59%	43%	43%
Owners paying 30%+ income on housing (mortgage)	240	36%	21%	20%
Owners paying 30%+ income on housing (no mortgage)	118	13%	11%	10%

Land Use

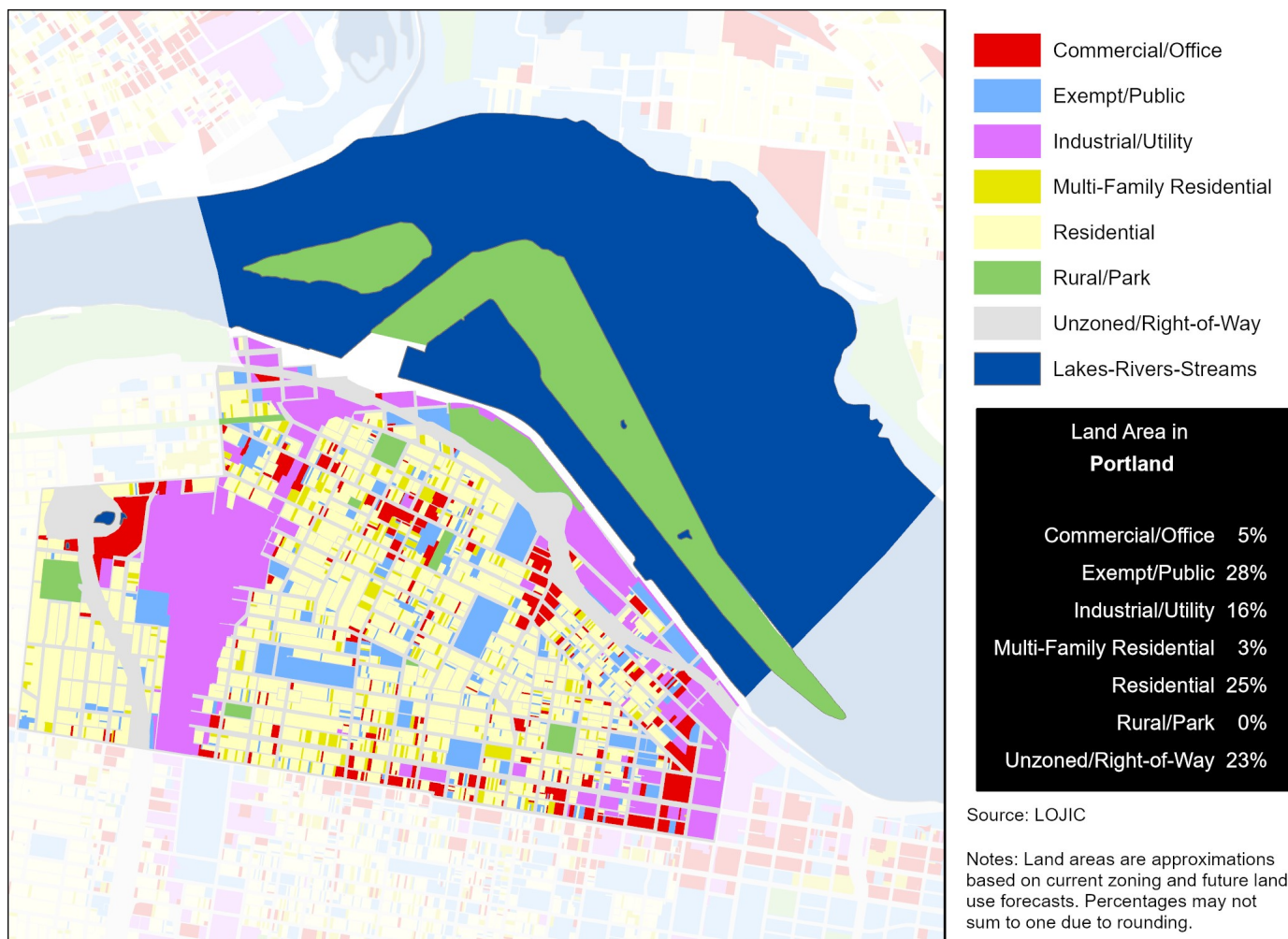

Data Source (Housing Cost): U.S. Census Bureau, 2016-2020 American Community Survey.

HEALTH CHARACTERISTICS

Health Insurance Coverage

	Portland		County	MSA
	Estimate	Percent	Percent	Percent
Population under 6 years without health insurance	106	15%	3%	3%
Population under 18 years without health insurance	216	9%	3%	3%
Total population without health insurance	741	8%	5%	5%

Disability Status

	Portland		County	MSA
	Estimate	Percent	Percent	Percent
Population with a disability	2,655	30%	14%	14%

Food Access

	Portland	Jefferson County
Population who are low income and do not live close to a grocery store	1,021	92,837
Census tracts designated a food desert	1	36

Crime (2019)

	Portland	County	MSA
Violent crimes	638	13,314	16,031
Violent crimes per 100,000 population	6,894	1,728	1,262
Property crimes	701	29,085	34,867
Property crimes per 100,000 population	7,575	3,775	2,744

Neighborhood crime includes only incidents reported to Louisville Metro Police Department — it does not include incidents reported to other local agencies. County and MSA crime includes incidents reported to all agencies.

Data Source: U.S. Census Bureau, 2016-2020 American Community Survey. ESRI Business Analyst. FBI, Uniform Crime Reports. Louisville Metro Police Department. Note: Population who are low income is defined as living at or below 200 percent of the federal poverty line. Within an urban area, not living close to a grocery store is defined as living further than one mile from a full service grocery store. Food deserts are defined at the census tract level, when the tract is considered low income and low access. A tract is considered low income if the tract's poverty rate is 20% or greater, or if the tract has a median family income less than or equal to 80% of the metropolitan area's median family income. A census tract is considered to have low access if a significant number (at least 500 people) and share (at least 33%) of individuals in the tract are greater than one mile from the nearest grocery store.

HEALTH CHARACTERISTICS

Fertility Measures

	Portland	County	MSA
Births to mothers who smoked during pregnancy	26%	10%	10%
Births to mothers without a high school degree	30%	13%	—
Births to unmarried mothers	83%	46%	47%
Low birthweight births (<2,500 grams)	13%	9%	9%
Teen birth rate per 1,000 women age 15-19	56	22.0	22.6

Mortality Measures

	Portland	County	MSA
Years of potential life lost (age 75) per 100,000	20,432	8,318	8,186

Health Behaviors

	Portland	County	MSA
Population 18+ currently smokes	33%	22%	17%
Population 18+ obese	37%	34%	34%
Population 18+ binge drinking	13%	18%	16%
Population 18+ reporting 'fair' or 'poor' health	20%	14%	17%

Health Outcomes

	Portland	County	MSA
Population 18+ reports having/had asthma	11%	10%	15%
Population 18+ reports having/had cancer	5%	8%	10%
Population 18+ reports having/had CHD	8%	7%	8%
Population 18+ reports having/had COPD	13%	9%	10%
Population 18+ reports having/had depression	24%	23%	23%
Population 18+ reports having/had diabetes	14%	12%	11%
Population 18+ reports having/had stroke	5%	4%	5%

Data Source: Vital Stats: Kentucky Cabinet for Health and Family Services Department of Public Health, Indiana Department of Health, 2015-2019. Health Behaviors and Health Outcomes: Centers for Disease Control, Behavioral Risk Factor Surveillance System, 2019. Note: CHD=coronary heart disease, COPD=chronic obstructive pulmonary disease.

HEALTH CHARACTERISTICS

Drug Overdose Mortality

The age-adjusted rate of drug overdose deaths in Jefferson County was 37 deaths per 100,000 standard population.

Due to the small number of observations, a drug overdose mortality rate was not calculated for individual neighborhoods.

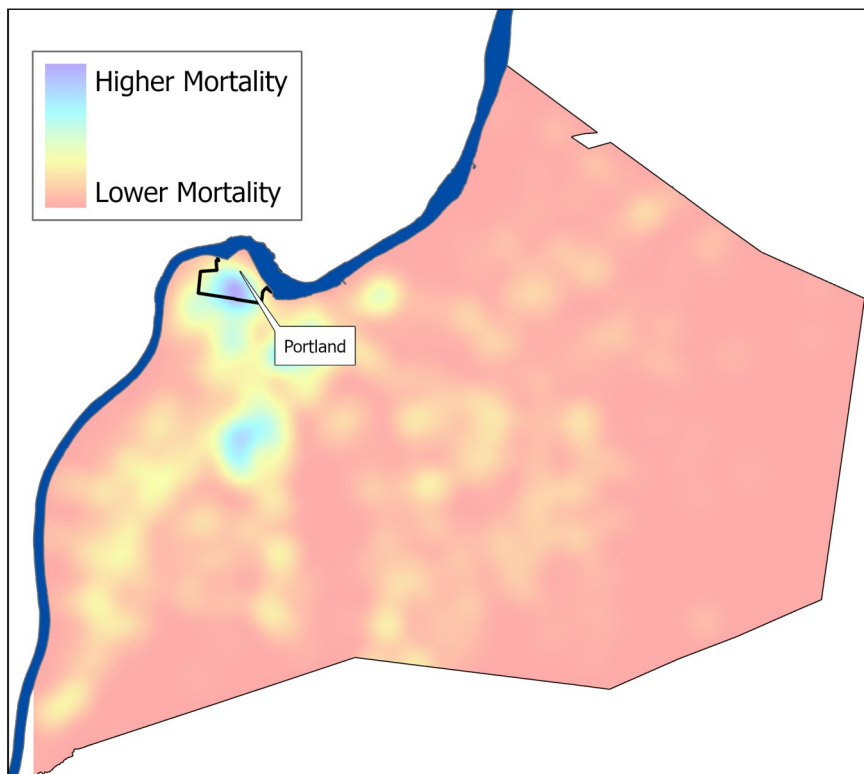

Infant Mortality

For every 1,000 live births in Jefferson County there were 6.2 infant deaths.

Due to the small number of observations, an infant mortality rate was not calculated for individual neighborhoods.

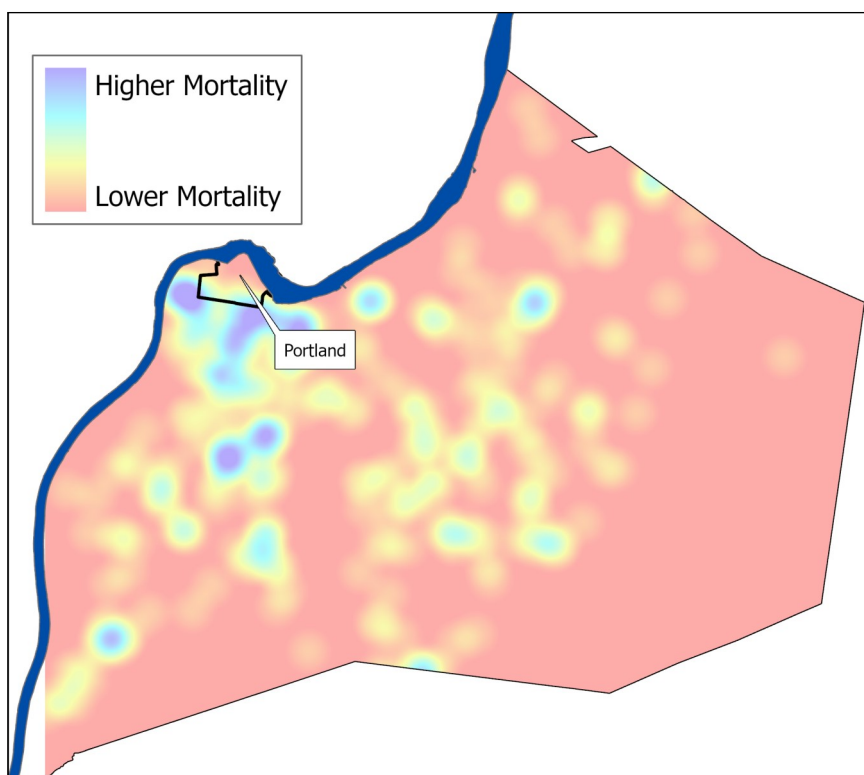

Data Source: Kentucky Cabinet for Health and Family Services. Note: Mortality data covers the period 2015-2019.