

Prospect-Northfield-Glenview NEIGHBORHOOD PROFILE

June 2022

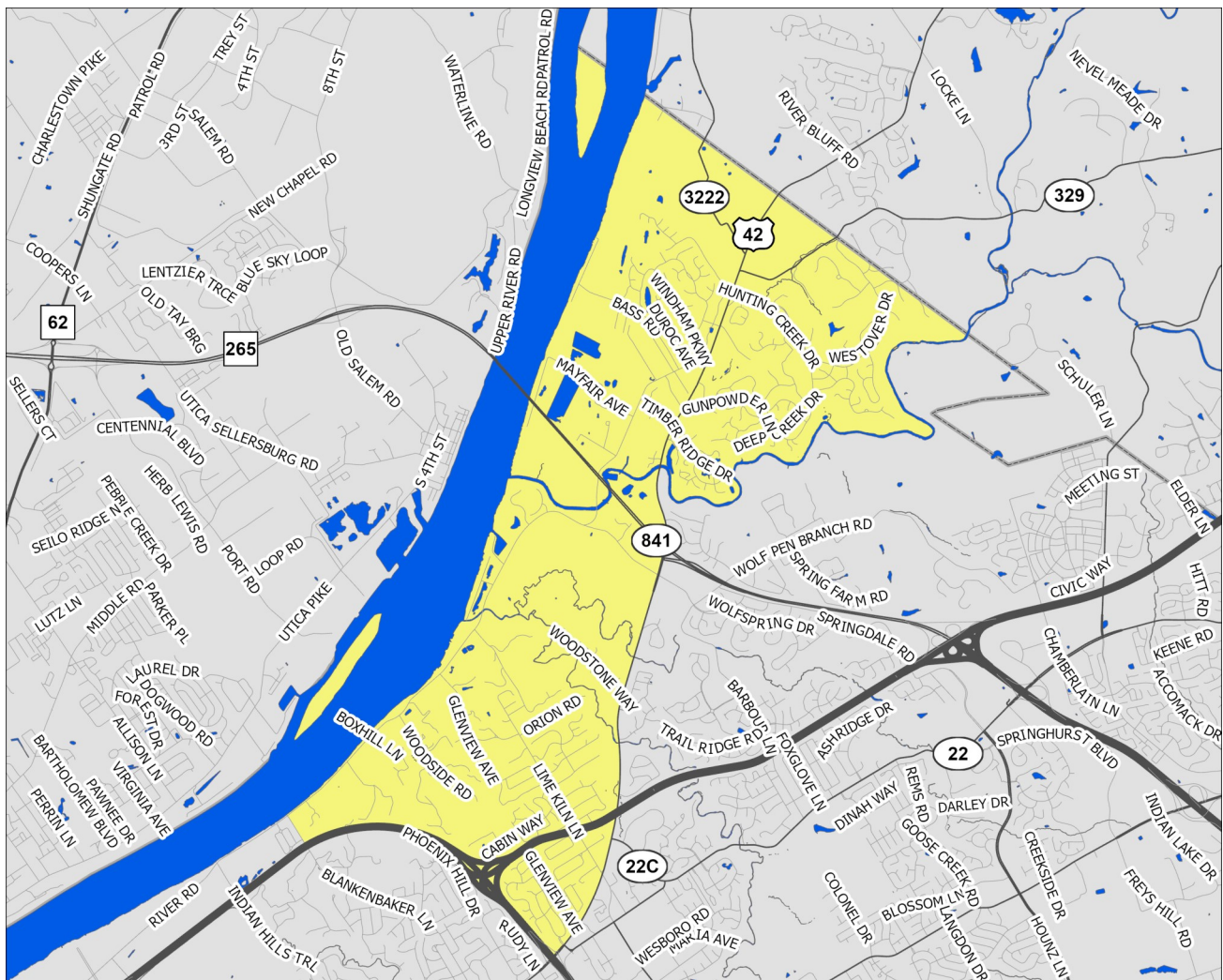

A Partnership Between Metro
United Way and the Kentucky
State Data Center at the
University of Louisville

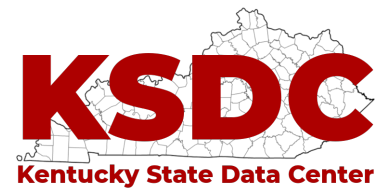

Scale = 1:52,280

Census Tracts: 75.02 and 103.12

Jefferson County, Kentucky

Prospect-Northfield-Glenview

This profile uses census tracts to approximate neighborhoods. Census tracts are statistical units used by the Census Bureau to enumerate data within small areas, and typically align well (but not perfectly) with traditional neighborhoods.

POPULATION CHARACTERISTICS

Age and Sex

	P-N-G		County	MSA
	Estimate	Percent	Percent	Percent
Total population	9,197	—	768,419	1,262,287
Male	4,485	49%	48%	49%
Female	4,712	51%	52%	51%

	P-N-G		County	MSA
	Estimate	Percent	Percent	Percent
Population under age 5	391	4%	6%	6%
Under age 3	262	3%	4%	4%
Age 3 and 4	129	1%	3%	2%
Population under age 18	1,872	20%	22%	22%
Age 5 to 14	1,065	12%	12%	13%
Age 15 to 17	416	5%	4%	4%
Population age 18 to 64	4,656	51%	62%	62%
Population age 65 and over	2,669	29%	16%	16%

Race, Ethnicity, and Nativity

	P-N-G		County	MSA
	Estimate	Percent	Percent	Percent
White, non-Hispanic/Latino	8,193	89%	67%	75%
Black, non-Hispanic/Latino	318	3%	22%	15%
Asian, non-Hispanic/Latino	464	5%	3%	2%
Hispanic/Latino, of any race	179	2%	6%	5%
Multiple races, non-Hispanic/Latino	23	0%	3%	3%
Other, non-Hispanic/Latino	20	0%	1%	0%
Foreign born	826	9%	8%	6%

Veteran Status

	P-N-G		County	MSA
	Estimate	Percent	Percent	Percent
Civilian population 18 years and over	7,325	—	597,788	978,060
Veterans	559	8%	7%	8%

Data Source: U.S. Census Bureau, 2016-2020 American Community Survey. Note: Percentages may not sum to 100 due to rounding.
MSA=Metropolitan Statistical Area

POPULATION CHARACTERISTICS

Households and Families

	P-N-G		County	MSA
	Estimate	Percent	Percent	Percent
Total households	3,712	—	316,411	497,106
Married couple family households	2,548	69%	40%	46%
w/related children	779	21%	16%	18%
Male householder family households	175	5%	5%	5%
w/related children	150	4%	3%	3%
Female householder family households	177	5%	14%	13%
w/related children	108	3%	9%	8%
Non-family households	812	22%	41%	37%
Single person households	671	18%	34%	31%
Population in group quarters	166	2%	2%	2%

Population Projections

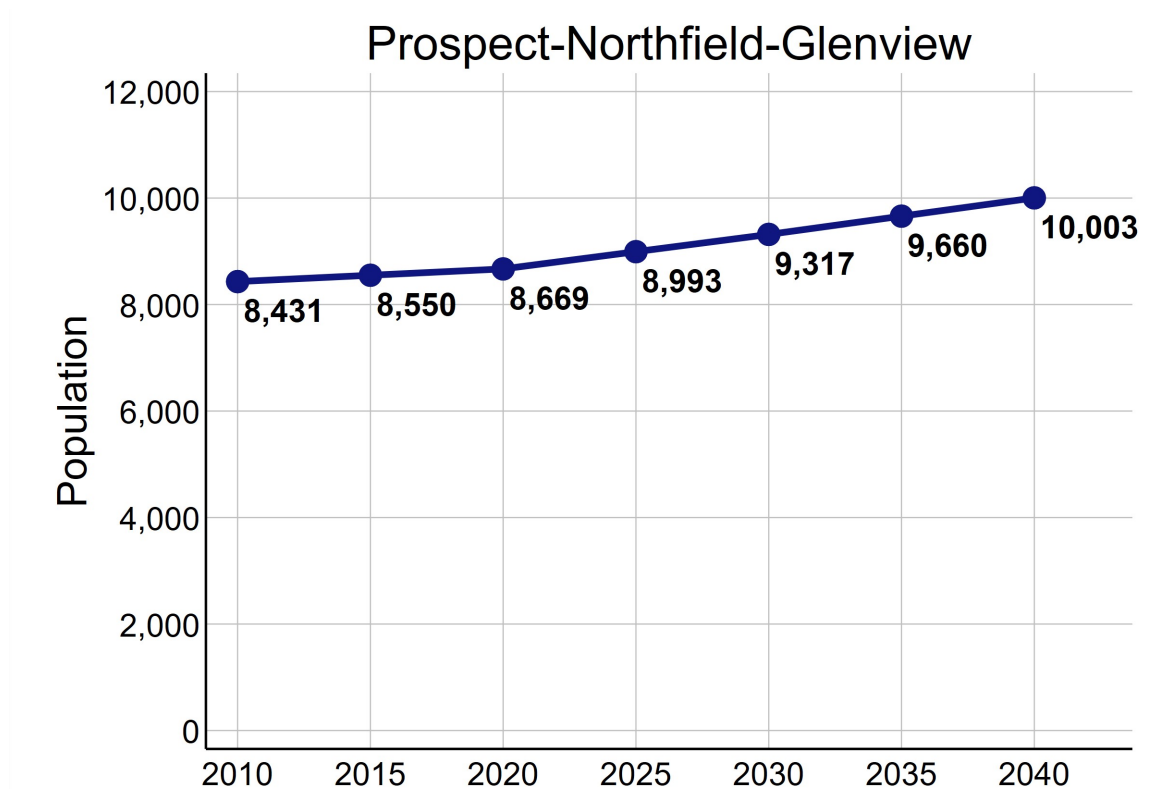

Data Source: U.S. Census Bureau, 2016-2020 American Community Survey. STATS Indiana, Kentucky State Data Center 2022 Population Projections. Note: Percentages may not sum to 100 due to rounding.

ECONOMIC CHARACTERISTICS

Income

	P-N-G	County	MSA
Median household income (in 2020 dollars)	\$154,186	\$58,196	\$60,891
Median earnings for full-time male workers	\$135,643	\$52,019	\$52,300
Median earnings for full-time female workers	\$48,378	\$31,143	\$31,196
Gini coefficient	0.49	0.47	0.46

SNAP Benefits

	P-N-G		County	MSA
	Estimate	Percent	Percent	Percent
Households receiving SNAP Benefits	55	1%	10%	9%
Households with public assistance (PA) income	0	0%	2%	2%
Households receiving either SNAP or PA	55	1%	11%	10%

Vehicles Available

	P-N-G		County	MSA
	Estimate	Percent	Percent	Percent
Households with no vehicle	87	2%	9%	7%

Data Source: U.S. Census Bureau, 2016-2020 American Community Survey.

ECONOMIC CHARACTERISTICS

Poverty Status of Individuals

	P-N-G		County	MSA
	Estimate	Percent	Percent	Percent
Total population below federal poverty line (FPL)	279	3%	14%	12%
Population under 18 years below FPL	293	40%	21%	17%
Population under 6 years below FPL	16	3%	22%	19%
Population age 6 to 11 below FPL	110	25%	21%	18%
Population age 12 to 17 below FPL	0	0%	18%	16%
Population age 18 to 64 below FPL	101	2%	13%	11%
Population age 65 and over below FPL	52	2%	9%	8%
Total population below 150% of the FPL	330	4%	22%	20%
Population under 18 years below 150% of the FPL	403	56%	32%	29%
Population under 6 years below 150% of the FPL	16	3%	35%	32%
Population age 6 to 11 below 150% of the FPL	110	25%	34%	30%
Population age 12 to 17 below 150% of the FPL	0	0%	28%	24%
Population age 18 to 64 below 150% of the FPL	124	3%	20%	18%
Population age 65 and over below 150% of the FPL	80	3%	17%	16%
Total population below 185% of the FPL	514	6%	28%	26%
Population under 18 years below 185% of the FPL	478	66%	39%	35%
Population under 6 years below 185% of the FPL	19	4%	43%	40%
Population age 6 to 11 below 185% of the FPL	112	26%	40%	37%
Population age 12 to 17 below 185% of the FPL	0	0%	34%	30%
Population age 18 to 64 below 185% of the FPL	238	5%	25%	23%
Population age 65 and over below 185% of the FPL	145	6%	23%	22%
Total population below 200% of the FPL	595	7%	30%	28%
Population under 18 years below 200% of the FPL	598	83%	42%	38%
Population under 6 years below 200% of the FPL	19	4%	46%	42%
Population age 6 to 11 below 200% of the FPL	112	26%	44%	39%
Population age 12 to 17 below 200% of the FPL	0	0%	36%	33%
Population age 18 to 64 below 200% of the FPL	308	7%	27%	25%
Population age 65 and over below 200% of the FPL	156	6%	25%	25%

Data Source: U.S. Census Bureau, 2016-2020 American Community Survey.

ECONOMIC CHARACTERISTICS

Poverty Status

Poverty status is determined by comparing a family's income to defined income thresholds that vary by family size and composition. If a family's total income is less than the established threshold for a family of that size, then that family and every individual in it is considered in poverty. The official poverty thresholds do not vary geographically, but they are updated for inflation annually. The official poverty definition uses money income before taxes and does not include capital gains or non-cash benefits (such as public housing, Medicaid, and food stamps).

The 2022 Poverty Guidelines as established by the U.S. Department of Health and Human Services:

Number of persons in household	Poverty guideline
1	\$13,590
2	\$18,310
3	\$23,030
4	\$27,750
5	\$32,470
6	\$37,190
7	\$41,910
8	\$46,630

Poverty Status of Families

	P-N-G		County	MSA
	Estimate	Percent	Percent	Percent
Families	2,900	—	186,716	314,935
Families below federal poverty line (FPL)	73	3%	10%	8%
Families below 150% of the FPL	73	3%	16%	15%
Families below 185% of the FPL	118	4%	21%	20%
Families below 200% of the FPL	129	4%	24%	22%
Families with related children	1,037	36%	46%	46%
Families with related children below FPL	60	2%	7%	6%

Data Source: U.S. Census Bureau, 2016-2020 American Community Survey.

ECONOMIC CHARACTERISTICS

An **unemployed** person is someone who does not have a job, but is actively looking for a job and is available for work. The unemployment rate is calculated as the number of unemployed persons in an age group divided by the sum of the number of employed and unemployed persons in that age group.

A person who is **not in the labor force** is someone who does not have a job, and is not looking for one. This includes students, retirees, those taking care of children or other family members, and others who are neither working nor seeking work. The rate of labor force participation is calculated as the number of persons not in the labor force in an age group divided by the population in that age group.

Labor Force Status

	P-N-G		County	MSA
	Estimate	Percent	Percent	Percent
Age 16-19—Unemployed	0	0%	13%	13%
Age 20-21—Unemployed	1	3%	8%	9%
Age 22-24—Unemployed	74	45%	9%	9%
Age 25-64—Unemployed	213	6%	5%	4%
Age 65 and over—Unemployed	2	0%	4%	3%
Total unemployed, age 16 and over	290	6%	5%	5%

	P-N-G		County	MSA
	Estimate	Percent	Percent	Percent
Age 16-19—Not in the labor force	216	63%	53%	53%
Age 20-21—Not in the labor force	67	64%	24%	23%
Age 22-24—Not in the labor force	50	23%	16%	17%
Age 25-64—Not in the labor force	821	19%	20%	21%
Age 65 and over—Not in the labor force	1,822	68%	80%	80%
Total not in the labor force, age 16 and over	2,976	39%	34%	35%

Data Source: U.S. Census Bureau, 2016-2020 American Community Survey.

ECONOMIC CHARACTERISTICS

Class of Worker

	P-N-G		County	MSA
	Estimate	Percent	Percent	Percent
Private company/organization	2,835	66%	73%	74%
Nonprofit company/organization	334	8%	8%	8%
Local government	133	3%	5%	5%
State government	87	2%	4%	4%
Federal government	74	2%	2%	2%
Self-employed or unpaid family worker	840	20%	8%	8%

Weeks and Hours Usually Worked

	P-N-G		County	MSA
	Estimate	Percent	Percent	Percent
Works 48-52 weeks/year, 35 or more hours/week	2,617	68%	68%	69%
Works 48-52 weeks/year, less than 35 hours/week	383	10%	11%	11%
Works 0-47 weeks/year, 35 or more hours/week	371	10%	11%	10%
Works 0-47 weeks/year, less than 35 hours/week	479	12%	11%	11%

Data Source: U.S. Census Bureau, 2016-2020 American Community Survey. Note: Percentages may not sum to 100 due to rounding.

ECONOMIC CHARACTERISTICS

Journey to Work

	P-N-G		County	MSA
	Estimate	Percent	Percent	Percent
Drives alone in car	3,334	91%	84%	86%
Bus	12	0%	3%	2%
Bike	0	0%	0%	0%
Walk	37	1%	2%	2%
All other modes	281	8%	11%	10%

	P-N-G		County	MSA
	Estimate	Percent	Percent	Percent
Commutes less than 10 minutes	265	7%	10%	10%
Commutes 10-19 minutes	1,045	29%	33%	30%
Commutes 20-29 minutes	1,454	40%	31%	28%
Commutes 30-44 minutes	754	21%	19%	23%
Commutes 45-59 minutes	51	1%	4%	6%
Commutes 60 or more minutes	95	3%	3%	4%

	P-N-G		County	MSA
	Estimate	Percent	Percent	Percent
Works at home	540	13%	7%	7%

Data Source: U.S. Census Bureau, 2016-2020 American Community Survey. Note: Except for "Works at Home", estimates limited to population who commute. Percentages may not sum to 100 due to rounding.

ECONOMIC CHARACTERISTICS

“Place of Work” identifies jobs located within the neighborhood and held by workers from **inside or outside** of the neighborhood. “Home Neighborhood of Worker” identifies jobs held by neighborhood residents, which may be located **inside or outside** of the neighborhood. The workplace is based on the administrative address, and may or may not be the location that a worker reports to most often.

Jobs by Place of Work (2019)

	P-N-G		County	MSA
	Estimate	Percent	Percent	Percent
Total full and part-time jobs	1,195	—	487,522	653,432
Agriculture and mining	0	0%	0%	0%
Construction	9	1%	4%	4%
Manufacturing	994	83%	11%	13%
Trade	15	1%	15%	15%
Transportation, warehousing, and utilities	0	0%	9%	9%
Finance, insurance, information, and real estate	0	0%	10%	9%
Professional services	0	0%	6%	5%
Management and administration	0	0%	9%	8%
Education	70	6%	7%	7%
Health care	106	9%	13%	13%
Entertainment, arts, and recreation	0	0%	2%	2%
Accommodations and food service	0	0%	9%	9%
Other services	1	0%	3%	3%
Public administration	0	0%	2%	3%

Jobs by Home Neighborhood of Worker (2019)

	P-N-G		County	MSA
	Estimate	Percent	Percent	Percent
Total full and part-time jobs	1,064	—	367,691	613,518
Agriculture and mining	2	0%	0%	0%
Construction	17	2%	4%	4%
Manufacturing	142	13%	11%	13%
Trade	114	11%	15%	15%
Transportation, warehousing, and utilities	81	8%	9%	8%
Finance, insurance, information, and real estate	69	7%	9%	8%
Professional services	32	3%	6%	5%
Management and administration	171	16%	9%	8%
Education	40	4%	8%	8%
Health care	164	15%	13%	13%
Entertainment, arts, and recreation	8	1%	2%	2%
Accommodations and food service	162	15%	10%	9%
Other services	36	3%	3%	3%
Public administration	26	2%	3%	3%

Data Source: U.S. Census Bureau, Longitudinal Employer-Household Dynamics Origin-Destination Employment Statistics (LODES). Note: Percentages may not sum to 100 due to rounding.

EDUCATION CHARACTERISTICS

School Enrollment

	P-N-G		County	MSA
	Estimate	Percent	Percent	Percent
Population age 3 and 4	129	—	19,694	31,544
Population age 3 and 4, enrolled in school	120	93%	42%	42%
Enrolled in Public school	13	10%	19%	20%
Population age 5 to 14	1,065	—	93,803	158,051
Population age 5 to 14, enrolled in school	990	93%	95%	96%
Enrolled in Public school	507	48%	75%	79%
Population age 15 to 17	416	—	28,153	48,770
Population age 15 to 17, enrolled in school	416	100%	96%	97%
Enrolled in Public school	227	55%	74%	79%
Population age 18 to 24	417	—	65,804	105,506
Population age 18 to 24, enrolled in school	279	67%	45%	43%

English Proficiency

	P-N-G		County	MSA
	Estimate	Percent	Percent	Percent
Population age 3+ speaking Spanish	80	1%	4%	4%
w/limited English proficiency	8	0%	2%	2%
Population age 3+ speaking Asian/PI language	170	2%	2%	1%
w/limited English proficiency	37	0%	1%	1%
Population age 3+ speaking Arabic	0	0%	0%	0%
w/limited English proficiency	0	0%	0%	0%
Population age 3+ speaking other language	353	4%	3%	2%
w/limited English proficiency	29	0%	1%	1%

Data Source: U.S. Census Bureau, 2016-2020 American Community Survey.

EDUCATION CHARACTERISTICS

Educational Attainment

	P-N-G		County	MSA
	Estimate	Percent	Percent	Percent
Population age 18 to 24	417	—	65,804	105,506
Less than 9th grade education	12	3%	1%	1%
9th thru 12th grade education	21	5%	10%	11%
High school graduate/GED	44	11%	34%	36%
Some college, no degree	256	61%	37%	36%
Associate degree	0	0%	4%	4%
Bachelor's degree	84	20%	13%	11%
Graduate or professional degree	0	0%	1%	1%

	P-N-G		County	MSA
	Estimate	Percent	Percent	Percent
Population age 25 and over	6,908	—	532,550	873,573
Less than 9th grade education	111	2%	3%	3%
9th thru 12th grade education	90	1%	6%	7%
High school graduate/GED	463	7%	26%	29%
Some college, no degree	961	14%	23%	22%
Associate degree	288	4%	8%	9%
Bachelor's degree	2,701	39%	20%	18%
Graduate or professional degree	2,294	33%	14%	12%

Data Source: U.S. Census Bureau, 2016-2020 American Community Survey, Note: Percentages may not sum to 100 due to rounding.

EDUCATION CHARACTERISTICS

Field of Degree of Bachelor's Degree Holders

	P-N-G		County	MSA
	Estimate	Percent	Percent	Percent
Total degrees	5,541	—	195,331	282,998
Science and engineering				
Computers, mathematics, and statistics	59	1%	4%	4%
Biological, agricultural, environmental sciences	578	10%	5%	5%
Physical and related sciences	116	2%	3%	3%
Psychology	296	5%	5%	5%
Social sciences	632	11%	7%	7%
Engineering	398	7%	6%	6%
Multidisciplinary studies	21	0%	1%	1%
Science and engineering related fields	468	8%	11%	11%
Business	1,409	25%	20%	21%
Education	385	7%	10%	12%
Arts, humanities, and other				
Literature and languages	280	5%	5%	4%
Liberal arts and history	218	4%	6%	6%
Visual and performing arts	269	5%	4%	4%
Communications	227	4%	6%	5%
Other	185	3%	6%	6%

Data Source: U.S. Census Bureau, 2016-2020 American Community Survey. Note: Percentages may not sum to 100 due to rounding.

EDUCATION CHARACTERISTICS

Jefferson County Public Schools

Prospect-Northfield-Glenview neighborhood is highlighted in yellow. Thick dashed lines represent school catchment area boundaries.

Nighborhoods in Jefferson County

Jefferson County Public Schools students are assigned to a “resides” (home) school, and for elementary students a cluster, based on their home address. Students may attend their resides school, other schools within the cluster, or apply for traditional and magnet schools within the district. There are also alternative schools serving particular segments of the population. The maps on this page

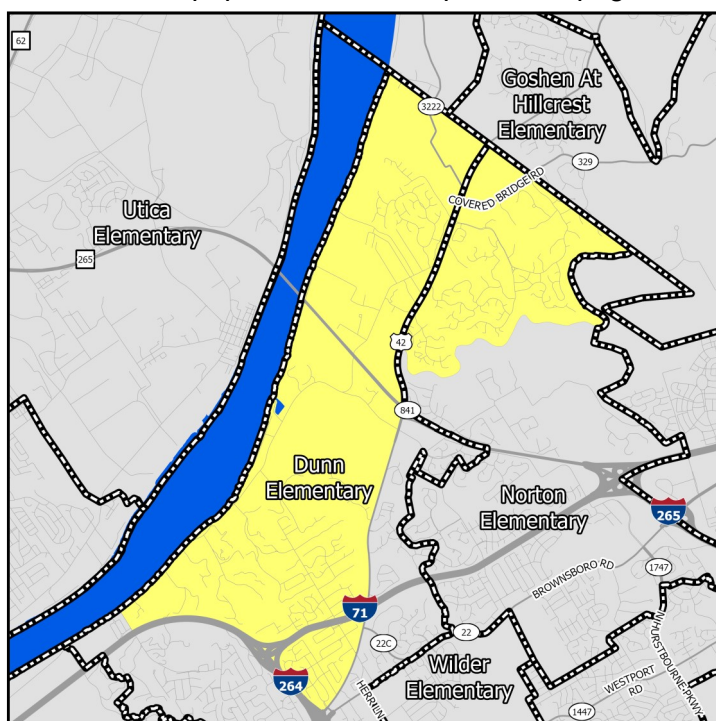

Middle Schools

show only the “resides” schools for students within a particular neighborhood. Additional information on JCPS student assignment – which has recently been revised – can be found on their website.

Nighborhoods in Indiana

Indiana schools have open enrollment policies that allow for intra-district and inter-district transfers. The maps on this page show only the schools assigned to a student within a particular neighborhood based on their home address. Additional information on open enrollment policies can be obtained from individual district offices.

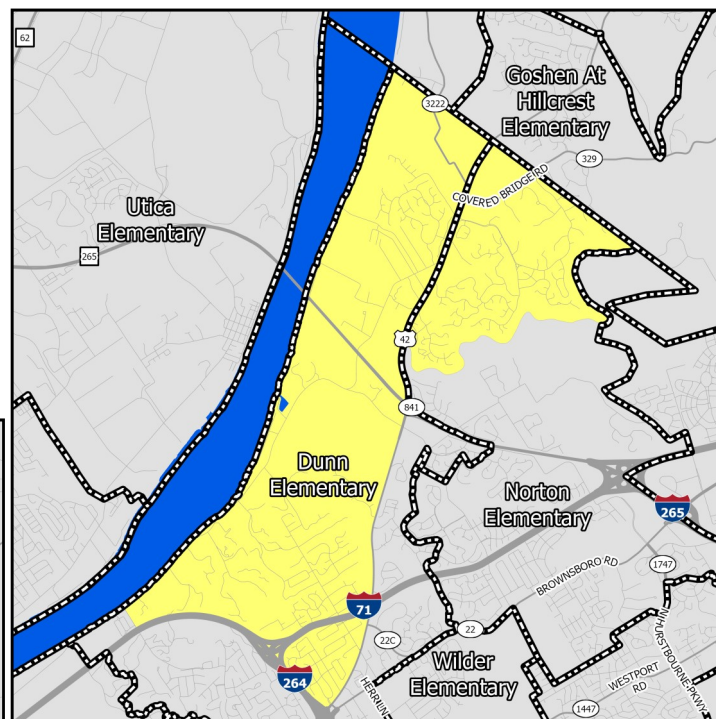

Elementary Schools

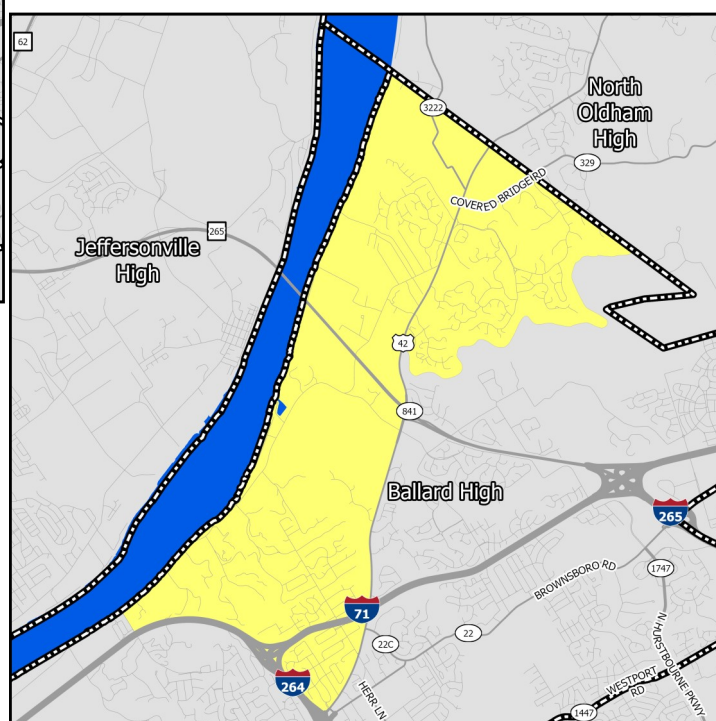

High Schools

EDUCATION CHARACTERISTICS

Jefferson County Public Schools

Schools Serving Neighborhood	Level	Cluster	Enrollment	Non-White	Free Lunch Eligible	Student/Teacher	KDE/IDOE Grade
Dunn	Elementary	11	573	35.3%	28.6%	17.1	3
Norton	Elementary	10	751	37.7%	27.5%	16.2	5
Kammerer	Middle	—	960	53.2%	60.5%	17.8	2
Ballard	High	—	2,094	45.9%	38.6%	19.5	3

Data Source: National Center for Education Statistics, Kentucky Department of Education (KDE), Indiana Department of Education (IDOE), Jefferson County Public Schools, 2020-2021 Academic Year. Note: KDE grade is the number of stars — out of 5 — that the Kentucky school or district received on the most recent (2018-2019) school accountability report. IDOE grade is the A-F grade that the Indiana school or district received on the most recent (2018-2019) school accountability report.

EDUCATION CHARACTERISTICS

Jefferson County Public Schools

Schools Serving Neighborhood	Level	Reading Proficiency	Math Proficiency	KG Ready	Graduation Rate	College Transition
Dunn	Elementary	68.7%	61.2%	54.7%	—	—
Norton	Elementary	81.4%	81.7%	54.8%	—	—
Kammerer	Middle	54.9%	36.4%	—	—	—
Ballard	High	53.5%	49.3%	—	93.7%	69.6%

Data Source: Kentucky Department of Education, Indiana Department of Education, 2018-2019 Academic Year. Note: KG=Kindergarten.

HOUSING CHARACTERISTICS

Housing Units

	P-N-G		County	MSA
	Estimate	Percent	Percent	Percent
Total housing units	4,206	—	347,172	547,307
Occupied housing units	3,712	88%	91%	91%
Owner occupied	3,486	94%	62%	67%
Renter occupied	226	6%	38%	33%
Vacant housing units	494	12%	9%	9%

	P-N-G		County	MSA
	Estimate	Percent	Percent	Percent
Single-family housing units	3,865	92%	68%	73%
Multi-family housing units	328	8%	30%	23%
2-4 unit structures	87	2%	10%	8%
5-9 unit structures	211	5%	7%	6%
10+ unit structures	30	1%	13%	10%
Other housing units	13	0%	1%	3%

Home Value/Rent

	P-N-G	County	MSA
Median reported value of owner occupied housing units	\$437,517	\$178,100	\$177,400
Median gross rent of renter occupied housing units	\$1,367	\$901	\$882
Median contract rent of renter occupied housing units	\$982	\$741	\$719

Internet Access

	P-N-G		County	MSA
	Estimate	Percent	Percent	Percent
Households w/internet access of any type	3,617	97%	89%	87%
Households w/any broadband internet access	3,507	94%	87%	85%
Households w/cell phone internet access only	139	4%	13%	12%
Households w/no internet access	95	3%	11%	13%

Data Source: U.S. Census Bureau, 2016-2020 American Community Survey. Note: Percentages may not sum to 100 due to rounding. **Contract rent** is the amount indicated on the lease. **Gross rent** includes the estimated monthly cost of utilities that are paid by the tenant.

HOUSING CHARACTERISTICS

Housing Cost Burden

According to the U.S. Department of Housing and Urban Development, households that spend more than 30% of their income on housing are considered cost burdened and may have difficulty affording necessities such as food, transportation, and medical care.

	P-N-G		County	MSA
	Estimate	Percent	Percent	Percent
Renters paying 30%+ income on housing	155	77%	43%	43%
Owners paying 30%+ income on housing (mortgage)	394	20%	21%	20%
Owners paying 30%+ income on housing (no mortgage)	100	7%	11%	10%

Land Use

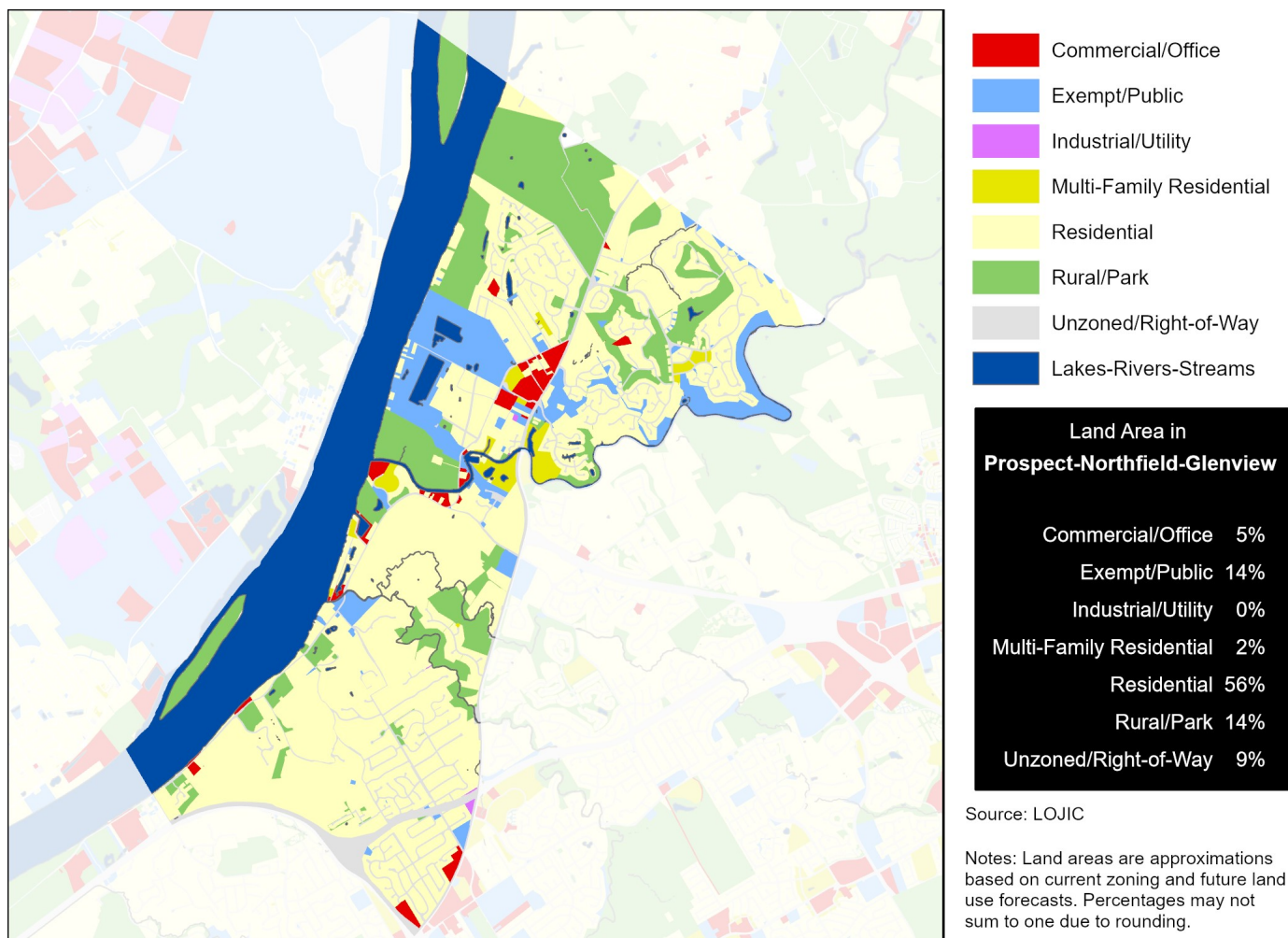

Data Source (Housing Cost): U.S. Census Bureau, 2016-2020 American Community Survey.

HEALTH CHARACTERISTICS

Health Insurance Coverage

	P-N-G		County	MSA
	Estimate	Percent	Percent	Percent
Population under 6 years without health insurance	37	8%	3%	3%
Population under 18 years without health insurance	62	3%	3%	3%
Total population without health insurance	274	3%	5%	5%

Disability Status

	P-N-G		County	MSA
	Estimate	Percent	Percent	Percent
Population with a disability	919	10%	14%	14%

Food Access

	P-N-G	Jefferson County
Population who are low income and do not live close to a grocery store	0	92,837
Census tracts designated a food desert	0	36

Crime (2019)

	P-N-G	County	MSA
Violent crimes	24	13,314	16,031
Violent crimes per 100,000 population	277	1,728	1,262
Property crimes	65	29,085	34,867
Property crimes per 100,000 population	750	3,775	2,744

Neighborhood crime includes only incidents reported to Louisville Metro Police Department — it does not include incidents reported to other local agencies. County and MSA crime includes incidents reported to all agencies.

Data Source: U.S. Census Bureau, 2016-2020 American Community Survey. ESRI Business Analyst. FBI, Uniform Crime Reports. Louisville Metro Police Department. Note: Population who are low income is defined as living at or below 200 percent of the federal poverty line. Within an urban area, not living close to a grocery store is defined as living further than one mile from a full service grocery store. Food deserts are defined at the census tract level, when the tract is considered low income and low access. A tract is considered low income if the tract's poverty rate is 20% or greater, or if the tract has a median family income less than or equal to 80% of the metropolitan area's median family income. A census tract is considered to have low access if a significant number (at least 500 people) and share (at least 33%) of individuals in the tract are greater than one mile from the nearest grocery store.

HEALTH CHARACTERISTICS

Fertility Measures

	P-N-G	County	MSA
Births to mothers who smoked during pregnancy	3%	10%	10%
Births to mothers without a high school degree	0%	13%	—
Births to unmarried mothers	9%	46%	47%
Low birthweight births (<2,500 grams)	6%	9%	9%
Teen birth rate per 1,000 women age 15-19	2	22.0	22.6

Mortality Measures

	P-N-G	County	MSA
Years of potential life lost (age 75) per 100,000	6,507	8,318	8,186

Health Behaviors

	P-N-G	County	MSA
Population 18+ currently smokes	13%	22%	17%
Population 18+ obese	28%	34%	34%
Population 18+ binge drinking	16%	18%	16%
Population 18+ reporting 'fair' or 'poor' health	11%	14%	17%

Health Outcomes

	P-N-G	County	MSA
Population 18+ reports having/had asthma	8%	10%	15%
Population 18+ reports having/had cancer	10%	8%	10%
Population 18+ reports having/had CHD	7%	7%	8%
Population 18+ reports having/had COPD	7%	9%	10%
Population 18+ reports having/had depression	20%	23%	23%
Population 18+ reports having/had diabetes	10%	12%	11%
Population 18+ reports having/had stroke	3%	4%	5%

Data Source: Vital Stats: Kentucky Cabinet for Health and Family Services Department of Public Health, Indiana Department of Health, 2015-2019. Health Behaviors and Health Outcomes: Centers for Disease Control, Behavioral Risk Factor Surveillance System, 2019. Note: CHD=coronary heart disease, COPD=chronic obstructive pulmonary disease.

HEALTH CHARACTERISTICS

Drug Overdose Mortality

The age-adjusted rate of drug overdose deaths in Jefferson County was 37 deaths per 100,000 standard population.

Due to the small number of observations, a drug overdose mortality rate was not calculated for individual neighborhoods.

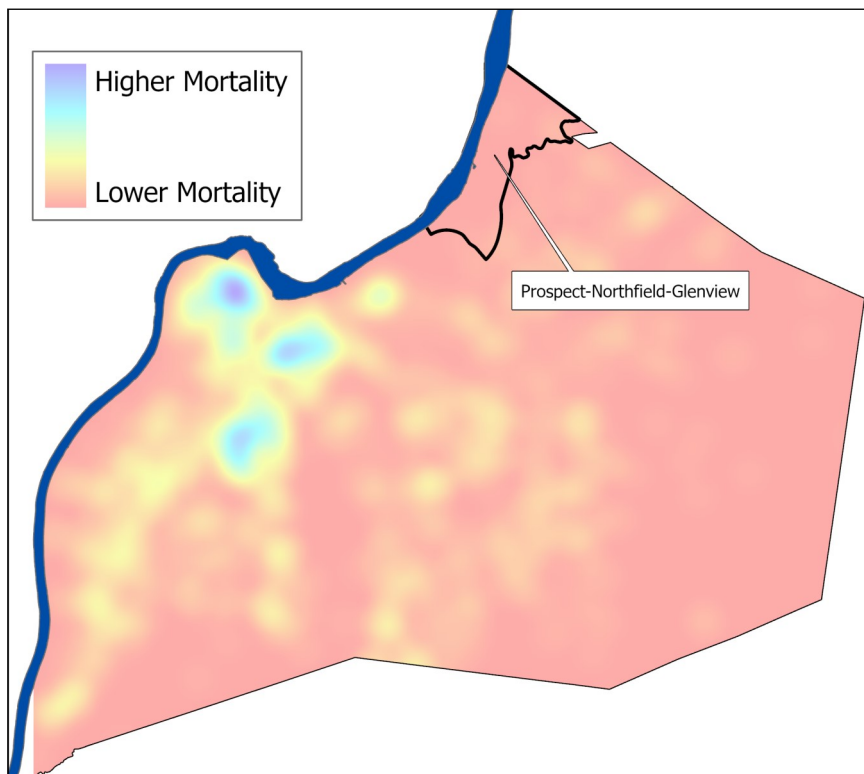

Infant Mortality

For every 1,000 live births in Jefferson County there were 6.2 infant deaths.

Due to the small number of observations, an infant mortality rate was not calculated for individual neighborhoods.

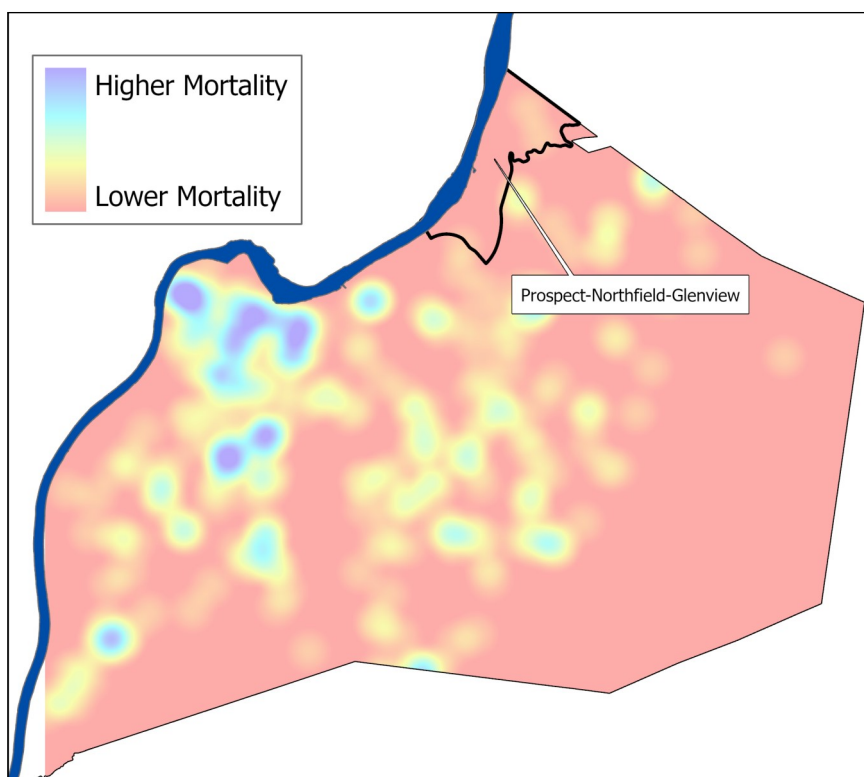

Data Source: Kentucky Cabinet for Health and Family Services. Note: Mortality data covers the period 2015-2019.