

River Ridge-Lentzier Hills

NEIGHBORHOOD PROFILE

June 2022



A Partnership Between Metro
United Way and the Kentucky
State Data Center at the
University of Louisville

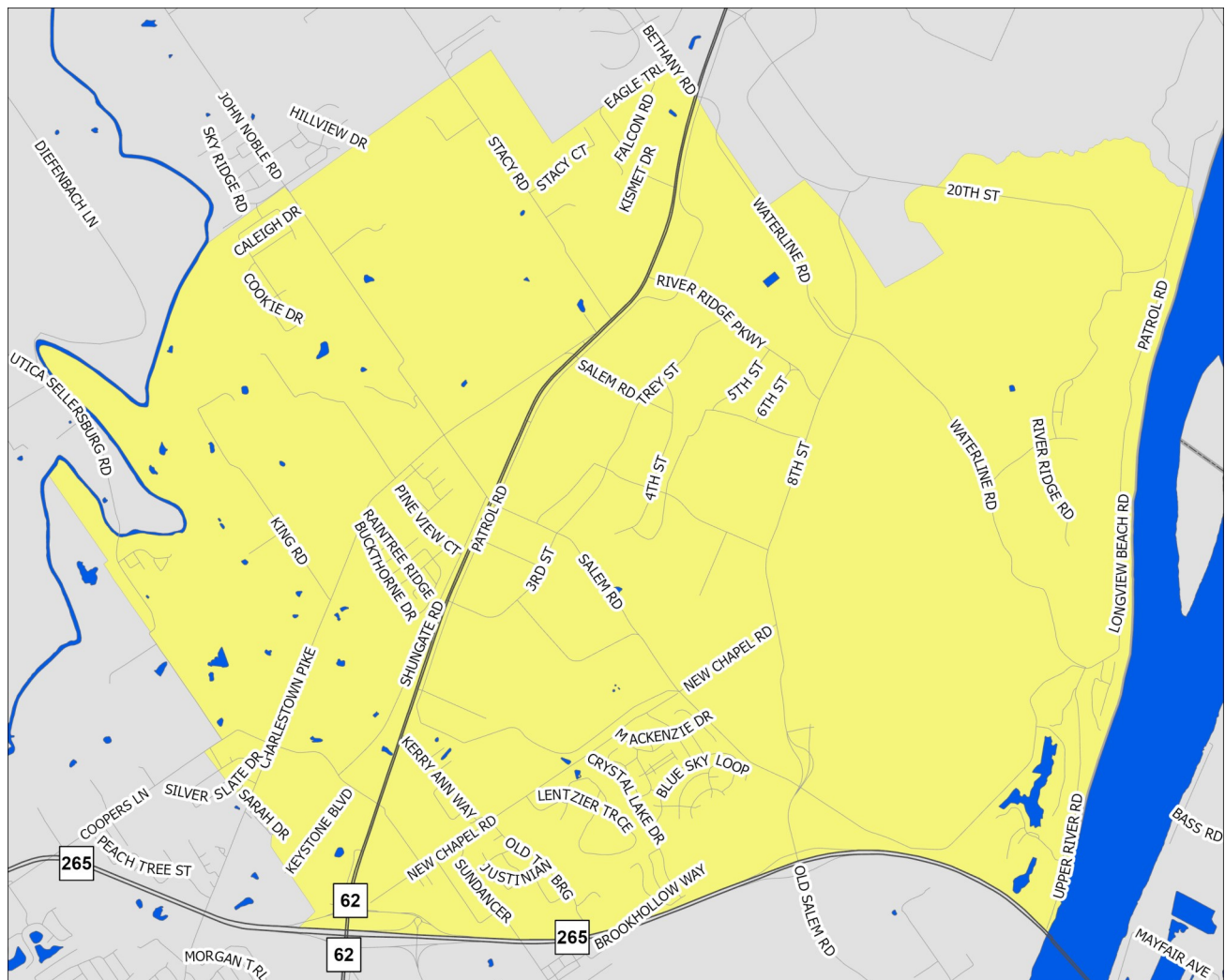
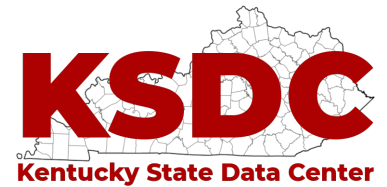

Scale = 1:32,980

Census Tract: 507.06

Clark County, Indiana

River Ridge-Lentzier Hills

- Interstate Highways
- US/State Highways
- Local Streets
- Rivers-Lakes-Streams

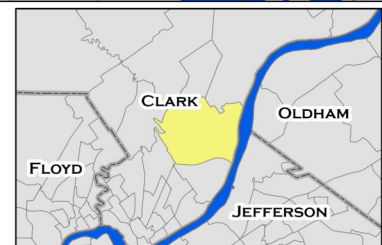

This profile uses census tracts to approximate neighborhoods. Census tracts are statistical units used by the Census Bureau to enumerate data within small areas, and typically align well (but not perfectly) with traditional neighborhoods.

POPULATION CHARACTERISTICS

Age and Sex

	RR-LH		County	MSA
	Estimate	Percent	Percent	Percent
Total population	4,311	—	117,410	1,262,287
Male	2,122	49%	49%	49%
Female	2,189	51%	51%	51%

	RR-LH		County	MSA
	Estimate	Percent	Percent	Percent
Population under age 5	297	7%	6%	6%
Under age 3	127	3%	4%	4%
Age 3 and 4	170	4%	2%	2%
Population under age 18	1,145	27%	23%	22%
Age 5 to 14	571	13%	13%	13%
Age 15 to 17	277	6%	4%	4%
Population age 18 to 64	2,717	63%	62%	62%
Population age 65 and over	449	10%	16%	16%

Race, Ethnicity, and Nativity

	RR-LH		County	MSA
	Estimate	Percent	Percent	Percent
White, non-Hispanic/Latino	3,524	82%	82%	75%
Black, non-Hispanic/Latino	299	7%	6%	15%
Asian, non-Hispanic/Latino	0	0%	1%	2%
Hispanic/Latino, of any race	298	7%	5%	5%
Multiple races, non-Hispanic/Latino	94	2%	4%	3%
Other, non-Hispanic/Latino	96	2%	1%	0%
Foreign born	208	5%	4%	6%

Veteran Status

	RR-LH		County	MSA
	Estimate	Percent	Percent	Percent
Civilian population 18 years and over	3,166	—	90,900	978,060
Veterans	292	9%	8%	8%

Data Source: U.S. Census Bureau, 2016-2020 American Community Survey. Note: Percentages may not sum to 100 due to rounding.
MSA=Metropolitan Statistical Area

POPULATION CHARACTERISTICS

Households and Families

	RR-LH		County	MSA
	Estimate	Percent	Percent	Percent
Total households	1,460	—	45,024	497,106
Married couple family households	1,062	73%	49%	46%
w/related children	581	40%	19%	18%
Male householder family households	18	1%	6%	5%
w/related children	18	1%	3%	3%
Female householder family households	11	1%	11%	13%
w/related children	0	0%	6%	8%
Non-family households	369	25%	34%	37%
Single person households	285	20%	29%	31%
Population in group quarters	0	0%	1%	2%

Population Projections

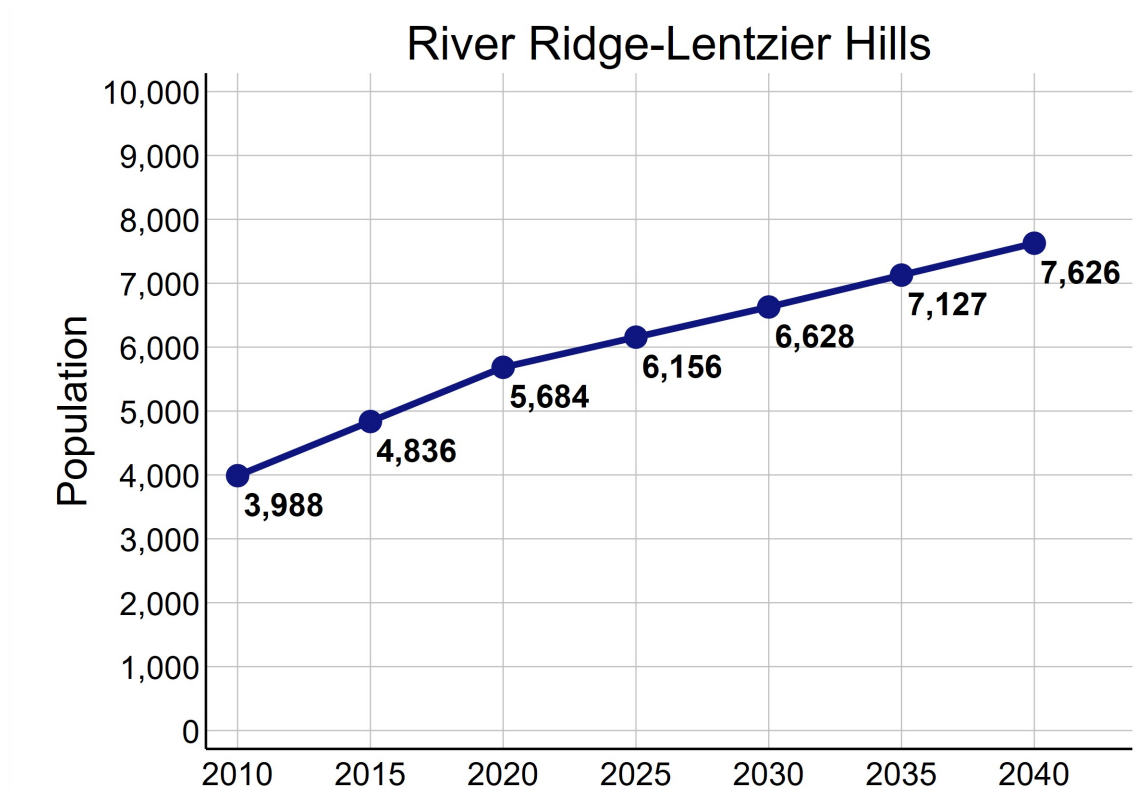

Data Source: U.S. Census Bureau, 2016-2020 American Community Survey. STATS Indiana, Kentucky State Data Center 2022 Population Projections. Note: Percentages may not sum to 100 due to rounding.

ECONOMIC CHARACTERISTICS

Income

	RR-LH	County	MSA
Median household income (in 2020 dollars)	\$103,458	\$57,111	\$60,891
Median earnings for full-time male workers	\$72,658	\$48,368	\$52,300
Median earnings for full-time female workers	\$36,037	\$31,296	\$31,196
Gini coefficient	0.26	0.41	0.46

SNAP Benefits

	RR-LH		County	MSA
	Estimate	Percent	Percent	Percent
Households receiving SNAP Benefits	0	0%	7%	9%
Households with public assistance (PA) income	0	0%	1%	2%
Households receiving either SNAP or PA	0	0%	7%	10%

Vehicles Available

	RR-LH		County	MSA
	Estimate	Percent	Percent	Percent
Households with no vehicle	1	0%	5%	7%

Data Source: U.S. Census Bureau, 2016-2020 American Community Survey.

ECONOMIC CHARACTERISTICS

Poverty Status of Individuals

	RR-LH		County	MSA
	Estimate	Percent	Percent	Percent
Total population below federal poverty line (FPL)	1	0%	10%	12%
Population under 18 years below FPL	0	0%	14%	17%
Population under 6 years below FPL	0	0%	14%	19%
Population age 6 to 11 below FPL	0	0%	14%	18%
Population age 12 to 17 below FPL	0	0%	14%	16%
Population age 18 to 64 below FPL	0	0%	9%	11%
Population age 65 and over below FPL	1	0%	8%	8%
Total population below 150% of the FPL	216	5%	19%	20%
Population under 18 years below 150% of the FPL	73	7%	28%	29%
Population under 6 years below 150% of the FPL	0	0%	30%	32%
Population age 6 to 11 below 150% of the FPL	43	12%	28%	30%
Population age 12 to 17 below 150% of the FPL	30	7%	25%	24%
Population age 18 to 64 below 150% of the FPL	142	5%	17%	18%
Population age 65 and over below 150% of the FPL	1	0%	15%	16%
Total population below 185% of the FPL	385	9%	25%	26%
Population under 18 years below 185% of the FPL	119	11%	36%	35%
Population under 6 years below 185% of the FPL	0	0%	41%	40%
Population age 6 to 11 below 185% of the FPL	43	12%	37%	37%
Population age 12 to 17 below 185% of the FPL	76	17%	30%	30%
Population age 18 to 64 below 185% of the FPL	265	10%	21%	23%
Population age 65 and over below 185% of the FPL	1	0%	23%	22%
Total population below 200% of the FPL	385	9%	27%	28%
Population under 18 years below 200% of the FPL	119	11%	38%	38%
Population under 6 years below 200% of the FPL	0	0%	45%	42%
Population age 6 to 11 below 200% of the FPL	43	12%	39%	39%
Population age 12 to 17 below 200% of the FPL	76	17%	32%	33%
Population age 18 to 64 below 200% of the FPL	265	10%	24%	25%
Population age 65 and over below 200% of the FPL	1	0%	26%	25%

Data Source: U.S. Census Bureau, 2016-2020 American Community Survey.

ECONOMIC CHARACTERISTICS

Poverty Status

Poverty status is determined by comparing a family's income to defined income thresholds that vary by family size and composition. If a family's total income is less than the established threshold for a family of that size, then that family and every individual in it is considered in poverty. The official poverty thresholds do not vary geographically, but they are updated for inflation annually. The official poverty definition uses money income before taxes and does not include capital gains or non-cash benefits (such as public housing, Medicaid, and food stamps).

The 2022 Poverty Guidelines as established by the U.S. Department of Health and Human Services:

Number of persons in household	Poverty guideline
1	\$13,590
2	\$18,310
3	\$23,030
4	\$27,750
5	\$32,470
6	\$37,190
7	\$41,910
8	\$46,630

Poverty Status of Families

	RR-LH		County	MSA
	Estimate	Percent	Percent	Percent
Families	1,091	—	29,502	314,935
Families below federal poverty line (FPL)	0	0%	6%	8%
Families below 150% of the FPL	44	4%	13%	15%
Families below 185% of the FPL	82	8%	18%	20%
Families below 200% of the FPL	82	8%	21%	22%
Families with related children	599	55%	44%	44%
Families with related children below FPL	0	0%	5%	6%

Data Source: U.S. Census Bureau, 2016-2020 American Community Survey.

ECONOMIC CHARACTERISTICS

An **unemployed** person is someone who does not have a job, but is actively looking for a job and is available for work. The unemployment rate is calculated as the number of unemployed persons in an age group divided by the sum of the number of employed and unemployed persons in that age group.

A person who is **not in the labor force** is someone who does not have a job, and is not looking for one. This includes students, retirees, those taking care of children or other family members, and others who are neither working nor seeking work. The rate of labor force participation is calculated as the number of persons not in the labor force in an age group divided by the population in that age group.

Labor Force Status

	RR-LH		County	MSA
	Estimate	Percent	Percent	Percent
Age 16-19—Unemployed	0	0%	10%	13%
Age 20-21—Unemployed	2	1%	7%	9%
Age 22-24—Unemployed	0	0%	8%	9%
Age 25-64—Unemployed	78	4%	4%	4%
Age 65 and over—Unemployed	0	0%	2%	3%
Total unemployed, age 16 and over	80	3%	4%	5%

	RR-LH		County	MSA
	Estimate	Percent	Percent	Percent
Age 16-19—Not in the labor force	132	86%	51%	53%
Age 20-21—Not in the labor force	0	0%	23%	23%
Age 22-24—Not in the labor force	15	20%	19%	17%
Age 25-64—Not in the labor force	278	11%	22%	21%
Age 65 and over—Not in the labor force	285	63%	80%	80%
Total not in the labor force, age 16 and over	710	21%	35%	35%

Data Source: U.S. Census Bureau, 2016-2020 American Community Survey.

ECONOMIC CHARACTERISTICS

Class of Worker

	RR-LH		County	MSA
	Estimate	Percent	Percent	Percent
Private company/organization	1,750	69%	77%	74%
Nonprofit company/organization	171	7%	6%	8%
Local government	195	8%	5%	5%
State government	84	3%	3%	4%
Federal government	43	2%	2%	2%
Self-employed or unpaid family worker	287	11%	7%	8%

Weeks and Hours Usually Worked

	RR-LH		County	MSA
	Estimate	Percent	Percent	Percent
Works 48-52 weeks/year, 35 or more hours/week	1,694	68%	71%	69%
Works 48-52 weeks/year, less than 35 hours/week	247	10%	10%	11%
Works 0-47 weeks/year, 35 or more hours/week	164	7%	9%	10%
Works 0-47 weeks/year, less than 35 hours/week	387	16%	10%	11%

Data Source: U.S. Census Bureau, 2016-2020 American Community Survey. Note: Percentages may not sum to 100 due to rounding.

ECONOMIC CHARACTERISTICS

Journey to Work

	RR-LH		County	MSA
	Estimate	Percent	Percent	Percent
Drives alone in car	2,210	96%	90%	86%
Bus	0	0%	1%	2%
Bike	0	0%	0%	0%
Walk	18	1%	1%	2%
All other modes	71	3%	9%	10%

	RR-LH		County	MSA
	Estimate	Percent	Percent	Percent
Commutes less than 10 minutes	138	6%	10%	10%
Commutes 10-19 minutes	804	35%	32%	30%
Commutes 20-29 minutes	617	27%	27%	28%
Commutes 30-44 minutes	463	20%	22%	23%
Commutes 45-59 minutes	222	10%	6%	6%
Commutes 60 or more minutes	55	2%	3%	4%

	RR-LH		County	MSA
	Estimate	Percent	Percent	Percent
Works at home	192	8%	6%	7%

Data Source: U.S. Census Bureau, 2016-2020 American Community Survey. Note: Except for "Works at Home", estimates limited to population who commute. Percentages may not sum to 100 due to rounding.

ECONOMIC CHARACTERISTICS

“Place of Work” identifies jobs located within the neighborhood and held by workers from **inside or outside** of the neighborhood. “Home Neighborhood of Worker” identifies jobs held by neighborhood residents, which may be located **inside or outside** of the neighborhood. The workplace is based on the administrative address, and may or may not be the location that a worker reports to most often.

Jobs by Place of Work (2019)

	RR-LH		County	MSA
	Estimate	Percent	Percent	Percent
Total full and part-time jobs	8,160	—	54,171	653,432
Agriculture and mining	7	0%	0%	0%
Construction	233	3%	5%	4%
Manufacturing	2,218	27%	16%	13%
Trade	205	3%	14%	15%
Transportation, warehousing, and utilities	3,880	48%	15%	9%
Finance, insurance, information, and real estate	30	0%	5%	9%
Professional services	332	4%	3%	5%
Management and administration	818	10%	7%	8%
Education	0	0%	5%	7%
Health care	65	1%	11%	13%
Entertainment, arts, and recreation	38	1%	1%	2%
Accommodations and food service	227	3%	10%	9%
Other services	88	1%	2%	3%
Public administration	19	0%	6%	3%

Jobs by Home Neighborhood of Worker (2019)

	RR-LH		County	MSA
	Estimate	Percent	Percent	Percent
Total full and part-time jobs	2,820	—	61,280	613,518
Agriculture and mining	3	0%	0%	0%
Construction	102	4%	5%	4%
Manufacturing	417	15%	16%	13%
Trade	350	12%	14%	15%
Transportation, warehousing, and utilities	251	9%	9%	8%
Finance, insurance, information, and real estate	276	10%	7%	8%
Professional services	140	5%	4%	5%
Management and administration	178	6%	7%	8%
Education	201	7%	6%	8%
Health care	426	15%	14%	13%
Entertainment, arts, and recreation	31	1%	2%	2%
Accommodations and food service	225	8%	9%	9%
Other services	84	3%	3%	3%
Public administration	136	5%	4%	3%

Data Source: U.S. Census Bureau, Longitudinal Employer-Household Dynamics Origin-Destination Employment Statistics (LODES). Note: Percentages may not sum to 100 due to rounding.

EDUCATION CHARACTERISTICS

School Enrollment

	RR-LH		County	MSA
	Estimate	Percent	Percent	Percent
Population age 3 and 4	170	—	2,828	31,544
Population age 3 and 4, enrolled in school	105	62%	38%	42%
Enrolled in Public school	27	16%	20%	20%
Population age 5 to 14	571	—	14,762	158,051
Population age 5 to 14, enrolled in school	571	100%	97%	96%
Enrolled in Public school	470	82%	86%	79%
Population age 15 to 17	277	—	4,394	48,770
Population age 15 to 17, enrolled in school	277	100%	98%	97%
Enrolled in Public school	161	58%	86%	79%
Population age 18 to 24	275	—	9,543	105,506
Population age 18 to 24, enrolled in school	225	82%	45%	43%

English Proficiency

	RR-LH		County	MSA
	Estimate	Percent	Percent	Percent
Population age 3+ speaking Spanish	214	5%	4%	4%
w/limited English proficiency	40	1%	2%	2%
Population age 3+ speaking Asian/PI language	0	0%	1%	1%
w/limited English proficiency	0	0%	0%	1%
Population age 3+ speaking Arabic	0	0%	0%	0%
w/limited English proficiency	0	0%	0%	0%
Population age 3+ speaking other language	183	5%	1%	2%
w/limited English proficiency	0	0%	0%	1%

Data Source: U.S. Census Bureau, 2016-2020 American Community Survey.

EDUCATION CHARACTERISTICS

Educational Attainment

	RR-LH		County	MSA
	Estimate	Percent	Percent	Percent
Population age 18 to 24	275	—	9,543	105,506
Less than 9th grade education	0	0%	1%	1%
9th thru 12th grade education	0	0%	13%	11%
High school graduate/GED	12	4%	39%	36%
Some college, no degree	235	85%	35%	36%
Associate degree	0	0%	5%	4%
Bachelor's degree	28	10%	7%	11%
Graduate or professional degree	0	0%	0%	1%

	RR-LH		County	MSA
	Estimate	Percent	Percent	Percent
Population age 25 and over	2,891	—	81,421	873,573
Less than 9th grade education	20	1%	3%	3%
9th thru 12th grade education	1	0%	7%	7%
High school graduate/GED	664	23%	36%	29%
Some college, no degree	727	25%	23%	22%
Associate degree	311	11%	10%	9%
Bachelor's degree	754	26%	14%	18%
Graduate or professional degree	414	14%	7%	12%

Data Source: U.S. Census Bureau, 2016-2020 American Community Survey, Note: Percentages may not sum to 100 due to rounding.

EDUCATION CHARACTERISTICS

Field of Degree of Bachelor's Degree Holders

	RR-LH		County	MSA
	Estimate	Percent	Percent	Percent
Total degrees	1,325	—	18,002	282,998
Science and engineering				
Computers, mathematics, and statistics	14	1%	5%	4%
Biological, agricultural, environmental sciences	34	3%	3%	5%
Physical and related sciences	37	3%	3%	3%
Psychology	33	2%	4%	5%
Social sciences	119	9%	5%	7%
Engineering	109	8%	6%	6%
Multidisciplinary studies	8	1%	1%	1%
Science and engineering related fields	103	8%	11%	11%
Business	422	32%	25%	21%
Education	179	14%	16%	12%
Arts, humanities, and other				
Literature and languages	24	2%	3%	4%
Liberal arts and history	112	8%	6%	6%
Visual and performing arts	6	0%	3%	4%
Communications	83	6%	5%	5%
Other	42	3%	5%	6%

Data Source: U.S. Census Bureau, 2016-2020 American Community Survey. Note: Percentages may not sum to 100 due to rounding.

EDUCATION CHARACTERISTICS

Greater Clark County Schools

River Ridge-Lentzier Hills neighborhood is highlighted in yellow. Thick dashed lines represent school catchment area boundaries.

Nearby Schools in Jefferson County

Jefferson County Public Schools students are assigned to a “resides” (home) school, and for elementary students a cluster, based on their home address. Students may attend their resides school, other schools within the cluster, or apply for traditional and magnet schools within the district. There are also alternative schools serving particular segments of the population. The maps on this page

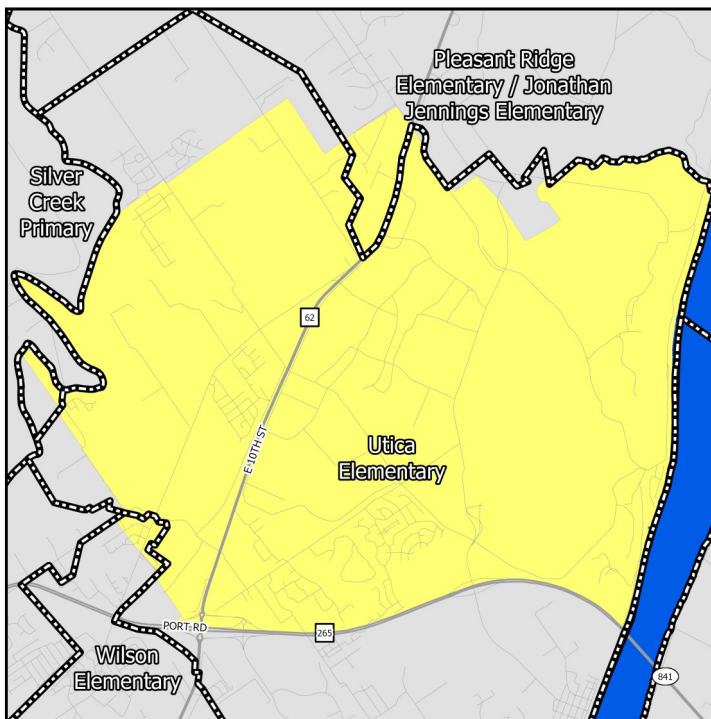

Elementary Schools

Middle Schools

show only the “resides” schools for students within a particular neighborhood. Additional information on JCPS student assignment – which has recently been revised – can be found on their website.

Nearby Schools in Indiana

Indiana schools have open enrollment policies that allow for intra-district and inter-district transfers. The maps on this page show only the schools assigned to a student within a particular neighborhood based on their home address. Additional information on open enrollment policies can be obtained from individual district offices.

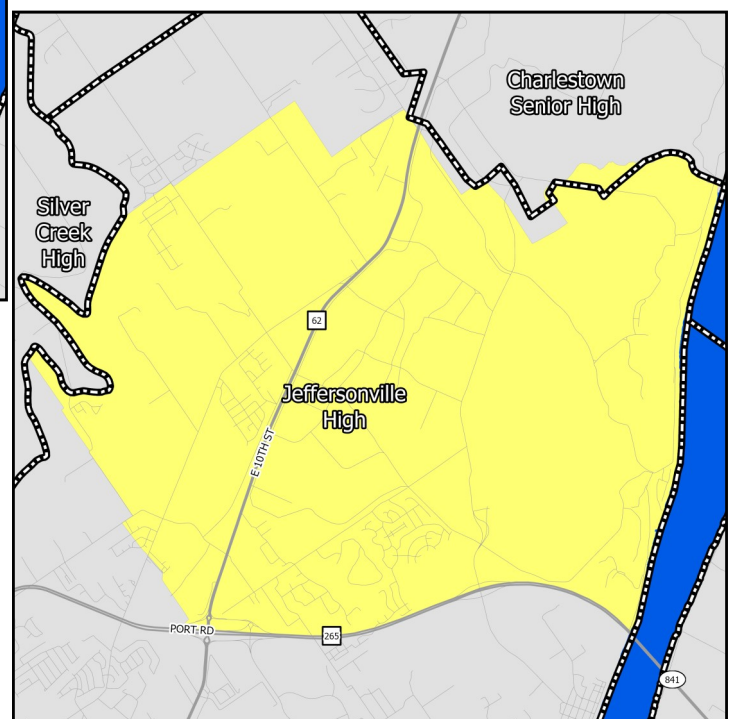
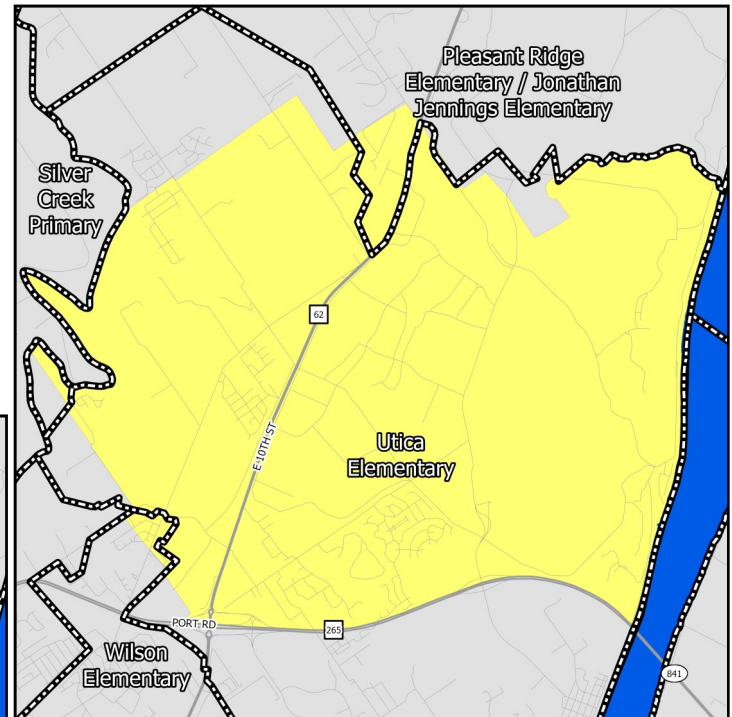

High Schools

EDUCATION CHARACTERISTICS

Greater Clark County Schools

Schools Serving Neighborhood	Level	Cluster	Enrollment	Non-White	Free Lunch Eligible	Student/Teacher	KDE/IDOE Grade
Jennings	Elementary	—	496	22.4%	49.2%	22.4	B
Pleasant Ridge	Elementary	—	476	24.4%	46.8%	21.6	B
Thomas Jefferson	Elementary	—	336	32.7%	48.5%	10.5	B
Utica	Elementary	—	553	22.6%	25.3%	22.1	A
Wilson	Elementary	—	496	54.2%	51.6%	20.9	C
Charlestown	Middle	—	575	23.1%	43.3%	19.8	B
Parkview	Middle	—	780	48.5%	51.2%	21.1	B
River Valley	Middle	—	987	59.7%	52.7%	21.5	C
Charlestown	High	—	743	18.2%	40.6%	17.0	A
Jeffersonville	High	—	2,134	49.4%	49.2%	19.9	B

Data Source: National Center for Education Statistics, Kentucky Department of Education (KDE), Indiana Department of Education (IDOE), Jefferson County Public Schools, 2020-2021 Academic Year. Note: KDE grade is the number of stars — out of 5 — that the Kentucky school or district received on the most recent (2018-2019) school accountability report. IDOE grade is the A-F grade that the Indiana school or district received on the most recent (2018-2019) school accountability report.

EDUCATION CHARACTERISTICS

Greater Clark County Schools

Schools Serving Neighborhood	Level	Reading Proficiency	Math Proficiency	KG Ready	Graduation Rate	College Transition
Jennings	Elementary	51.8%	53.3%	—	—	—
Pleasant Ridge	Elementary	—	—	—	—	—
Thomas Jefferson	Elementary	65.1%	54.8%	—	—	—
Utica	Elementary	62.6%	73.2%	—	—	—
Wilson	Elementary	46.6%	44.8%	—	—	—
Charlestown	Middle	49.7%	39.9%	—	—	—
Parkview	Middle	48.0%	40.2%	—	—	—
River Valley	Middle	51.2%	35.8%	—	—	—
Charlestown	High	20.3%	20.9%	—	93.0%	44.9%
Jeffersonville	High	24.8%	25.4%	—	94.3%	44.9%

Data Source: Kentucky Department of Education, Indiana Department of Education, 2018-2019 Academic Year. Note: KG=Kindergarten.

HOUSING CHARACTERISTICS

Housing Units

	RR-LH		County	MSA
	Estimate	Percent	Percent	Percent
Total housing units	1,666	—	51,138	547,307
Occupied housing units	1,460	88%	88%	91%
Owner occupied	1,377	94%	73%	67%
Renter occupied	83	6%	27%	33%
Vacant housing units	206	12%	12%	9%

	RR-LH		County	MSA
	Estimate	Percent	Percent	Percent
Single-family housing units	1,657	99%	77%	73%
Multi-family housing units	0	0%	17%	23%
2-4 unit structures	0	0%	5%	8%
5-9 unit structures	0	0%	5%	6%
10+ unit structures	0	0%	8%	10%
Other housing units	9	1%	5%	3%

Home Value/Rent

	RR-LH	County	MSA
Median reported value of owner occupied housing units	\$228,700	\$152,000	\$177,400
Median gross rent of renter occupied housing units	\$1,400	\$868	\$882
Median contract rent of renter occupied housing units	\$1,117	\$696	\$719

Internet Access

	RR-LH		County	MSA
	Estimate	Percent	Percent	Percent
Households w/internet access of any type	1,396	96%	82%	87%
Households w/any broadband internet access	1,374	94%	80%	85%
Households w/cell phone internet access only	68	5%	9%	12%
Households w/no internet access	64	4%	18%	13%

Data Source: U.S. Census Bureau, 2016-2020 American Community Survey. Note: Percentages may not sum to 100 due to rounding. **Contract rent** is the amount indicated on the lease. **Gross rent** includes the estimated monthly cost of utilities that are paid by the tenant.

HOUSING CHARACTERISTICS

Housing Cost Burden

According to the U.S. Department of Housing and Urban Development, households that spend more than 30% of their income on housing are considered cost burdened and may have difficulty affording necessities such as food, transportation, and medical care.

	RR-LH		County	MSA
	Estimate	Percent	Percent	Percent
Renters paying 30%+ income on housing	8	13%	46%	43%
Owners paying 30%+ income on housing (mortgage)	184	16%	18%	20%
Owners paying 30%+ income on housing (no mortgage)	1	0%	9%	10%

Land Use

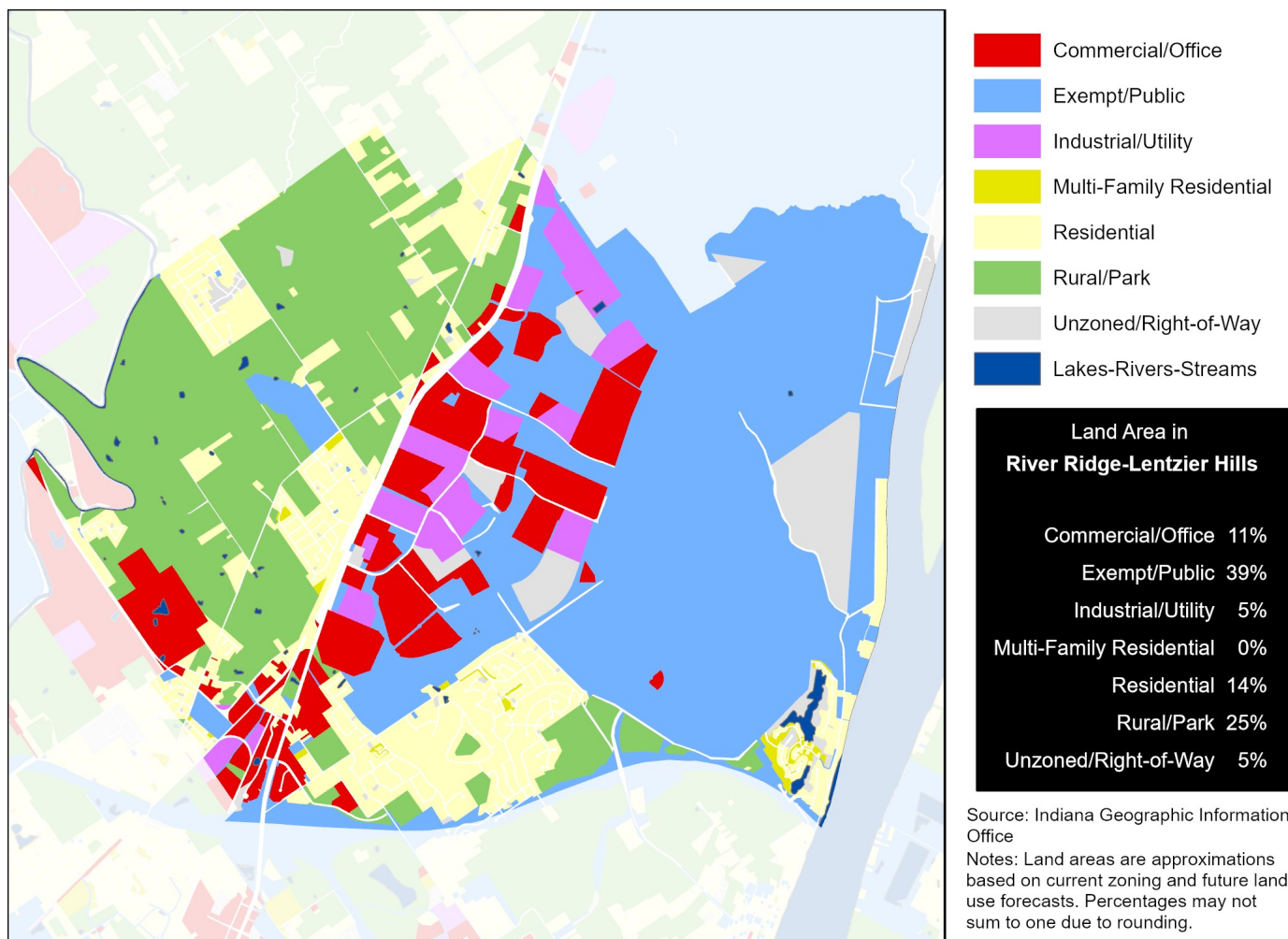

Data Source (Housing Cost): U.S. Census Bureau, 2016-2020 American Community Survey.

HEALTH CHARACTERISTICS

Health Insurance Coverage

	RR-LH		County	MSA
	Estimate	Percent	Percent	Percent
Population under 6 years without health insurance	27	8%	2%	3%
Population under 18 years without health insurance	27	2%	3%	3%
Total population without health insurance	204	5%	7%	5%

Disability Status

	RR-LH		County	MSA
	Estimate	Percent	Percent	Percent
Population with a disability	235	5%	13%	14%

Food Access

	RR-LH	Clark County
Population who are low income and do not live close to a grocery store	0	2,867
Census tracts designated a food desert	0	0

Crime (2019)

	RR-LH	County	MSA
Violent crimes	—	1,451	16,031
Violent crimes per 100,000 population	—	1,225	1,262
Property crimes	—	3,046	34,867
Property crimes per 100,000 population	—	2,571	2,744

Neighborhood crime includes only incidents reported to Louisville Metro Police Department — it does not include incidents reported to other local agencies. County and MSA crime includes incidents reported to all agencies.

Data Source: U.S. Census Bureau, 2016-2020 American Community Survey. ESRI Business Analyst. FBI, Uniform Crime Reports. Louisville Metro Police Department. Note: Population who are low income is defined as living at or below 200 percent of the federal poverty line. Within an urban area, not living close to a grocery store is defined as living further than one mile from a full service grocery store. Food deserts are defined at the census tract level, when the tract is considered low income and low access. A tract is considered low income if the tract's poverty rate is 20% or greater, or if the tract has a median family income less than or equal to 80% of the metropolitan area's median family income. A census tract is considered to have low access if a significant number (at least 500 people) and share (at least 33%) of individuals in the tract are greater than one mile from the nearest grocery store.

HEALTH CHARACTERISTICS

Fertility Measures

	RR-LH	County	MSA
Births to mothers who smoked during pregnancy	—	12%	10%
Births to mothers without a high school degree	—	—	—
Births to unmarried mothers	—	59%	47%
Low birthweight births (<2,500 grams)	—	9%	9%
Teen birth rate per 1,000 women age 15-19	—	30.9	22.6

Mortality Measures

	RR-LH	County	MSA
Years of potential life lost (age 75) per 100,000	—	9,430	8,186

Health Behaviors

	RR-LH	County	MSA
Population 18+ currently smokes	11%	21%	17%
Population 18+ obese	21%	37%	34%
Population 18+ binge drinking	10%	15%	16%
Population 18+ reporting 'fair' or 'poor' health	7%	14%	17%

Health Outcomes

	RR-LH	County	MSA
Population 18+ reports having/had asthma	6%	10%	15%
Population 18+ reports having/had cancer	4%	7%	10%
Population 18+ reports having/had CHD	3%	7%	8%
Population 18+ reports having/had COPD	4%	9%	10%
Population 18+ reports having/had depression	13%	23%	23%
Population 18+ reports having/had diabetes	5%	12%	11%
Population 18+ reports having/had stroke	2%	4%	5%

Data Source: Vital Stats: Kentucky Cabinet for Health and Family Services Department of Public Health, Indiana Department of Health, 2015-2019. Health Behaviors and Health Outcomes: Centers for Disease Control, Behavioral Risk Factor Surveillance System, 2019. Note: CHD=coronary heart disease, COPD=chronic obstructive pulmonary disease.