

Riverport-Greenwood NEIGHBORHOOD PROFILE

June 2022

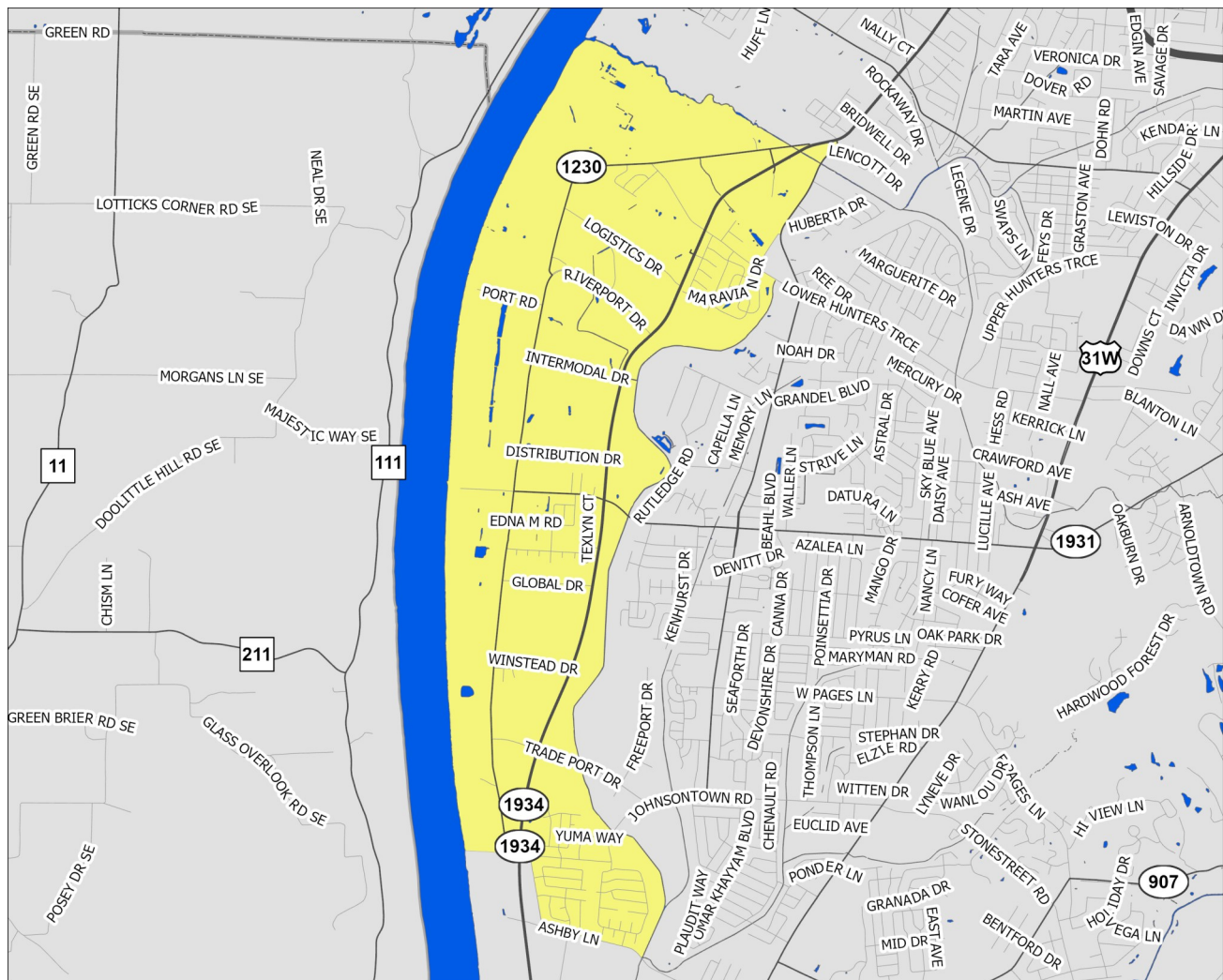

A Partnership Between Metro
United Way and the Kentucky
State Data Center at the
University of Louisville



Scale = 1:41,380

Census Tract: 127.03

Jefferson County, Kentucky

Riverport-Greenwood

- Interstate Highways
- US/State Highways
- Local Streets
- Rivers-Lakes-Streams

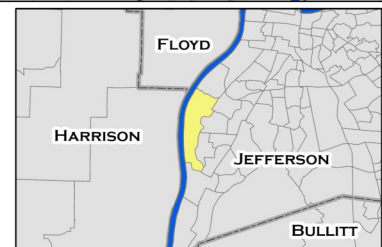

This profile uses census tracts to approximate neighborhoods. Census tracts are statistical units used by the Census Bureau to enumerate data within small areas, and typically align well (but not perfectly) with traditional neighborhoods.

POPULATION CHARACTERISTICS

Age and Sex

	R-G		County	MSA
	Estimate	Percent	Percent	Percent
Total population	6,437	—	768,419	1,262,287
Male	3,006	47%	48%	49%
Female	3,431	53%	52%	51%

	R-G		County	MSA
	Estimate	Percent	Percent	Percent
Population under age 5	324	5%	6%	6%
Under age 3	201	3%	4%	4%
Age 3 and 4	123	2%	3%	2%
Population under age 18	1,512	23%	22%	22%
Age 5 to 14	867	13%	12%	13%
Age 15 to 17	321	5%	4%	4%
Population age 18 to 64	4,142	64%	62%	62%
Population age 65 and over	783	12%	16%	16%

Race, Ethnicity, and Nativity

	R-G		County	MSA
	Estimate	Percent	Percent	Percent
White, non-Hispanic/Latino	4,409	68%	67%	75%
Black, non-Hispanic/Latino	1,355	21%	22%	15%
Asian, non-Hispanic/Latino	0	0%	3%	2%
Hispanic/Latino, of any race	333	5%	6%	5%
Multiple races, non-Hispanic/Latino	275	4%	3%	3%
Other, non-Hispanic/Latino	65	1%	1%	0%
Foreign born	164	3%	8%	6%

Veteran Status

	R-G		County	MSA
	Estimate	Percent	Percent	Percent
Civilian population 18 years and over	4,925	—	597,788	978,060
Veterans	226	5%	7%	8%

Data Source: U.S. Census Bureau, 2016-2020 American Community Survey. Note: Percentages may not sum to 100 due to rounding.
MSA=Metropolitan Statistical Area

POPULATION CHARACTERISTICS

Households and Families

	R-G		County	MSA
	Estimate	Percent	Percent	Percent
Total households	2,495	—	316,411	497,106
Married couple family households	1,214	49%	40%	46%
w/related children	413	17%	16%	18%
Male householder family households	137	5%	5%	5%
w/related children	24	1%	3%	3%
Female householder family households	489	20%	14%	13%
w/related children	311	12%	9%	8%
Non-family households	655	26%	41%	37%
Single person households	596	24%	34%	31%
Population in group quarters	0	0%	2%	2%

Population Projections

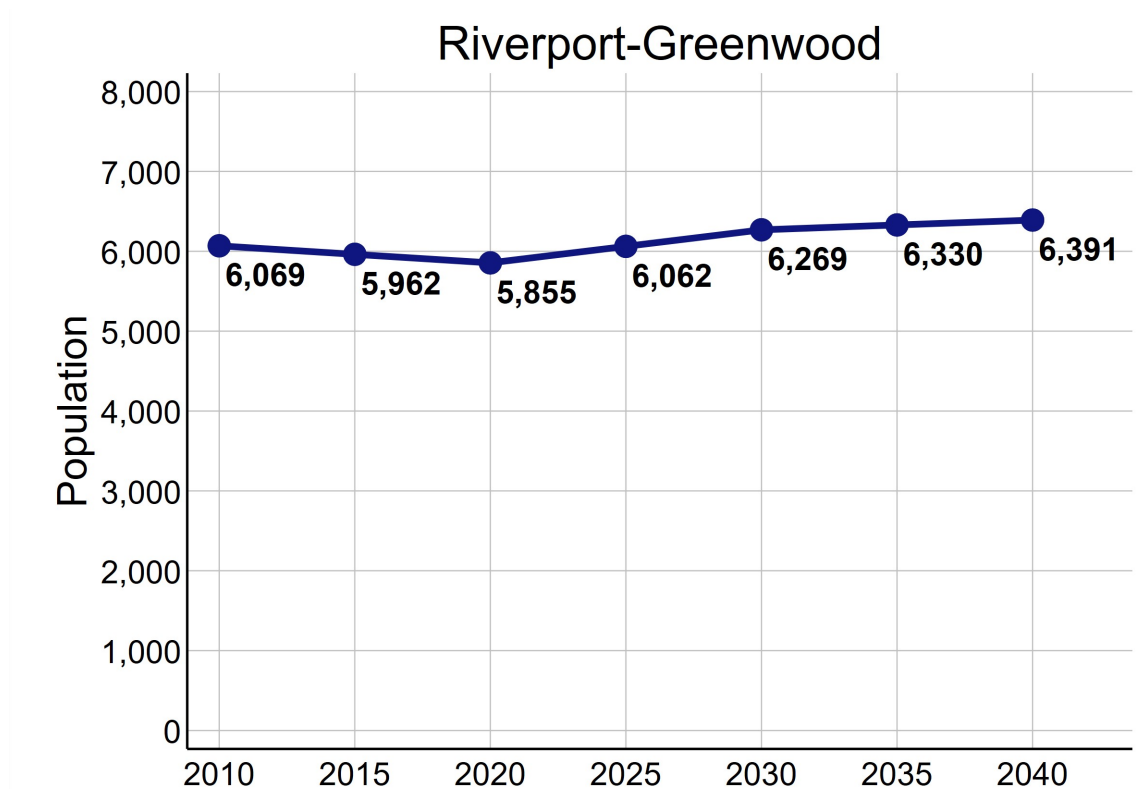

Data Source: U.S. Census Bureau, 2016-2020 American Community Survey. STATS Indiana, Kentucky State Data Center 2022 Population Projections. Note: Percentages may not sum to 100 due to rounding.

ECONOMIC CHARACTERISTICS

Income

	R-G	County	MSA
Median household income (in 2020 dollars)	\$59,038	\$58,196	\$60,891
Median earnings for full-time male workers	\$50,114	\$52,019	\$52,300
Median earnings for full-time female workers	\$21,553	\$31,143	\$31,196
Gini coefficient	0.38	0.47	0.46

SNAP Benefits

	R-G	County	MSA
	Estimate	Percent	Percent
Households receiving SNAP Benefits	348	14%	9%
Households with public assistance (PA) income	78	3%	2%
Households receiving either SNAP or PA	358	14%	10%

Vehicles Available

	R-G	County	MSA
	Estimate	Percent	Percent
Households with no vehicle	77	3%	7%

Data Source: U.S. Census Bureau, 2016-2020 American Community Survey.

ECONOMIC CHARACTERISTICS

Poverty Status of Individuals

	R-G		County	MSA
	Estimate	Percent	Percent	Percent
Total population below federal poverty line (FPL)	556	9%	14%	12%
Population under 18 years below FPL	281	19%	21%	17%
Population under 6 years below FPL	156	43%	22%	19%
Population age 6 to 11 below FPL	55	9%	21%	18%
Population age 12 to 17 below FPL	70	15%	18%	16%
Population age 18 to 64 below FPL	176	4%	13%	11%
Population age 65 and over below FPL	99	13%	9%	8%
Total population below 150% of the FPL	1,281	20%	22%	20%
Population under 18 years below 150% of the FPL	450	31%	32%	29%
Population under 6 years below 150% of the FPL	156	43%	35%	32%
Population age 6 to 11 below 150% of the FPL	224	35%	34%	30%
Population age 12 to 17 below 150% of the FPL	70	15%	28%	24%
Population age 18 to 64 below 150% of the FPL	671	16%	20%	18%
Population age 65 and over below 150% of the FPL	160	20%	17%	16%
Total population below 185% of the FPL	1,745	27%	28%	26%
Population under 18 years below 185% of the FPL	676	46%	39%	35%
Population under 6 years below 185% of the FPL	222	61%	43%	40%
Population age 6 to 11 below 185% of the FPL	331	52%	40%	37%
Population age 12 to 17 below 185% of the FPL	123	26%	34%	30%
Population age 18 to 64 below 185% of the FPL	890	21%	25%	23%
Population age 65 and over below 185% of the FPL	179	23%	23%	22%
Total population below 200% of the FPL	1,745	27%	30%	28%
Population under 18 years below 200% of the FPL	676	46%	42%	38%
Population under 6 years below 200% of the FPL	222	61%	46%	42%
Population age 6 to 11 below 200% of the FPL	331	52%	44%	39%
Population age 12 to 17 below 200% of the FPL	123	26%	36%	33%
Population age 18 to 64 below 200% of the FPL	890	21%	27%	25%
Population age 65 and over below 200% of the FPL	179	23%	25%	25%

Data Source: U.S. Census Bureau, 2016-2020 American Community Survey.

ECONOMIC CHARACTERISTICS

Poverty Status

Poverty status is determined by comparing a family's income to defined income thresholds that vary by family size and composition. If a family's total income is less than the established threshold for a family of that size, then that family and every individual in it is considered in poverty. The official poverty thresholds do not vary geographically, but they are updated for inflation annually. The official poverty definition uses money income before taxes and does not include capital gains or non-cash benefits (such as public housing, Medicaid, and food stamps).

The 2022 Poverty Guidelines as established by the U.S. Department of Health and Human Services:

Number of persons in household	Poverty guideline
1	\$13,590
2	\$18,310
3	\$23,030
4	\$27,750
5	\$32,470
6	\$37,190
7	\$41,910
8	\$46,630

Poverty Status of Families

	R-G		County	MSA
	Estimate	Percent	Percent	Percent
Families	1,840	—	186,716	314,935
Families below federal poverty line (FPL)	101	5%	10%	8%
Families below 150% of the FPL	248	13%	16%	15%
Families below 185% of the FPL	387	21%	21%	20%
Families below 200% of the FPL	387	21%	24%	22%
Families with related children	728	40%	46%	46%
Families with related children below FPL	101	5%	7%	6%

Data Source: U.S. Census Bureau, 2016-2020 American Community Survey.

ECONOMIC CHARACTERISTICS

An **unemployed** person is someone who does not have a job, but is actively looking for a job and is available for work. The unemployment rate is calculated as the number of unemployed persons in an age group divided by the sum of the number of employed and unemployed persons in that age group.

A person who is **not in the labor force** is someone who does not have a job, and is not looking for one. This includes students, retirees, those taking care of children or other family members, and others who are neither working nor seeking work. The rate of labor force participation is calculated as the number of persons not in the labor force in an age group divided by the population in that age group.

Labor Force Status

	R-G		County	MSA
	Estimate	Percent	Percent	Percent
Age 16-19—Unemployed	77	39%	13%	13%
Age 20-21—Unemployed	0	0%	8%	9%
Age 22-24—Unemployed	0	0%	9%	9%
Age 25-64—Unemployed	95	3%	5%	4%
Age 65 and over—Unemployed	0	0%	4%	3%
Total unemployed, age 16 and over	172	5%	5%	5%

	R-G		County	MSA
	Estimate	Percent	Percent	Percent
Age 16-19—Not in the labor force	132	40%	53%	53%
Age 20-21—Not in the labor force	46	23%	24%	23%
Age 22-24—Not in the labor force	82	39%	16%	17%
Age 25-64—Not in the labor force	649	18%	20%	21%
Age 65 and over—Not in the labor force	612	78%	80%	80%
Total not in the labor force, age 16 and over	1,521	30%	34%	35%

Data Source: U.S. Census Bureau, 2016-2020 American Community Survey.

ECONOMIC CHARACTERISTICS

Class of Worker

	R-G		County	MSA
	Estimate	Percent	Percent	Percent
Private company/organization	2,731	80%	73%	74%
Nonprofit company/organization	143	4%	8%	8%
Local government	202	6%	5%	5%
State government	79	2%	4%	4%
Federal government	48	1%	2%	2%
Self-employed or unpaid family worker	206	6%	8%	8%

Weeks and Hours Usually Worked

	R-G		County	MSA
	Estimate	Percent	Percent	Percent
Works 48-52 weeks/year, 35 or more hours/week	2,266	62%	68%	69%
Works 48-52 weeks/year, less than 35 hours/week	489	13%	11%	11%
Works 0-47 weeks/year, 35 or more hours/week	410	11%	11%	10%
Works 0-47 weeks/year, less than 35 hours/week	482	13%	11%	11%

Data Source: U.S. Census Bureau, 2016-2020 American Community Survey. Note: Percentages may not sum to 100 due to rounding.

ECONOMIC CHARACTERISTICS

Journey to Work

	R-G		County	MSA
	Estimate	Percent	Percent	Percent
Drives alone in car	2,807	89%	84%	86%
Bus	21	1%	3%	2%
Bike	0	0%	0%	0%
Walk	0	0%	2%	2%
All other modes	319	10%	11%	10%

	R-G		County	MSA
	Estimate	Percent	Percent	Percent
Commutes less than 10 minutes	186	6%	10%	10%
Commutes 10-19 minutes	855	27%	33%	30%
Commutes 20-29 minutes	952	30%	31%	28%
Commutes 30-44 minutes	1,000	32%	19%	23%
Commutes 45-59 minutes	56	2%	4%	6%
Commutes 60 or more minutes	98	3%	3%	4%

	R-G		County	MSA
	Estimate	Percent	Percent	Percent
Works at home	219	7%	7%	7%

Data Source: U.S. Census Bureau, 2016-2020 American Community Survey. Note: Except for "Works at Home", estimates limited to population who commute. Percentages may not sum to 100 due to rounding.

ECONOMIC CHARACTERISTICS

“Place of Work” identifies jobs located within the neighborhood and held by workers from **inside or outside** of the neighborhood. “Home Neighborhood of Worker” identifies jobs held by neighborhood residents, which may be located **inside or outside** of the neighborhood. The workplace is based on the administrative address, and may or may not be the location that a worker reports to most often.

Jobs by Place of Work (2019)

	R-G		County	MSA
	Estimate	Percent	Percent	Percent
Total full and part-time jobs	9,531	—	487,522	653,432
Agriculture and mining	1	0%	0%	0%
Construction	411	4%	4%	4%
Manufacturing	4,050	43%	11%	13%
Trade	1,470	15%	15%	15%
Transportation, warehousing, and utilities	1,764	19%	9%	9%
Finance, insurance, information, and real estate	26	0%	10%	9%
Professional services	99	1%	6%	5%
Management and administration	1,076	11%	9%	8%
Education	77	1%	7%	7%
Health care	32	0%	13%	13%
Entertainment, arts, and recreation	328	3%	2%	2%
Accommodations and food service	135	1%	9%	9%
Other services	58	1%	3%	3%
Public administration	4	0%	2%	3%

Jobs by Home Neighborhood of Worker (2019)

	R-G		County	MSA
	Estimate	Percent	Percent	Percent
Total full and part-time jobs	2,778	—	367,691	613,518
Agriculture and mining	2	0%	0%	0%
Construction	116	4%	4%	4%
Manufacturing	441	16%	11%	13%
Trade	425	15%	15%	15%
Transportation, warehousing, and utilities	341	12%	9%	8%
Finance, insurance, information, and real estate	152	6%	9%	8%
Professional services	94	3%	6%	5%
Management and administration	253	9%	9%	8%
Education	207	8%	8%	8%
Health care	318	11%	13%	13%
Entertainment, arts, and recreation	43	2%	2%	2%
Accommodations and food service	249	9%	10%	9%
Other services	67	2%	3%	3%
Public administration	70	3%	3%	3%

Data Source: U.S. Census Bureau, Longitudinal Employer-Household Dynamics Origin-Destination Employment Statistics (LODES). Note: Percentages may not sum to 100 due to rounding.

EDUCATION CHARACTERISTICS

School Enrollment

	R-G		County	MSA
	Estimate	Percent	Percent	Percent
Population age 3 and 4	123	—	19,694	31,544
Population age 3 and 4, enrolled in school	0	0%	42%	42%
Enrolled in Public school	0	0%	19%	20%
Population age 5 to 14	867	—	93,803	158,051
Population age 5 to 14, enrolled in school	867	100%	95%	96%
Enrolled in Public school	786	91%	75%	79%
Population age 15 to 17	321	—	28,153	48,770
Population age 15 to 17, enrolled in school	289	90%	96%	97%
Enrolled in Public school	265	83%	74%	79%
Population age 18 to 24	560	—	65,804	105,506
Population age 18 to 24, enrolled in school	283	51%	45%	43%

English Proficiency

	R-G		County	MSA
	Estimate	Percent	Percent	Percent
Population age 3+ speaking Spanish	383	6%	4%	4%
w/limited English proficiency	333	5%	2%	2%
Population age 3+ speaking Asian/PI language	37	1%	2%	1%
w/limited English proficiency	0	0%	1%	1%
Population age 3+ speaking Arabic	0	0%	0%	0%
w/limited English proficiency	0	0%	0%	0%
Population age 3+ speaking other language	0	0%	3%	2%
w/limited English proficiency	0	0%	1%	1%

Data Source: U.S. Census Bureau, 2016-2020 American Community Survey.

EDUCATION CHARACTERISTICS

Educational Attainment

	R-G		County	MSA
	Estimate	Percent	Percent	Percent
Population age 18 to 24	560	—	65,804	105,506
Less than 9th grade education	4	1%	1%	1%
9th thru 12th grade education	96	17%	10%	11%
High school graduate/GED	262	47%	34%	36%
Some college, no degree	166	30%	37%	36%
Associate degree	14	3%	4%	4%
Bachelor's degree	18	3%	13%	11%
Graduate or professional degree	0	0%	1%	1%

	R-G		County	MSA
	Estimate	Percent	Percent	Percent
Population age 25 and over	4,365	—	532,550	873,573
Less than 9th grade education	153	4%	3%	3%
9th thru 12th grade education	285	7%	6%	7%
High school graduate/GED	1,785	41%	26%	29%
Some college, no degree	942	22%	23%	22%
Associate degree	650	15%	8%	9%
Bachelor's degree	424	10%	20%	18%
Graduate or professional degree	126	3%	14%	12%

Data Source: U.S. Census Bureau, 2016-2020 American Community Survey, Note: Percentages may not sum to 100 due to rounding.

EDUCATION CHARACTERISTICS

Field of Degree of Bachelor's Degree Holders

	R-G		County	MSA
	Estimate	Percent	Percent	Percent
Total degrees	567	—	195,331	282,998
Science and engineering				
Computers, mathematics, and statistics	90	16%	4%	4%
Biological, agricultural, environmental sciences	0	0%	5%	5%
Physical and related sciences	0	0%	3%	3%
Psychology	0	0%	5%	5%
Social sciences	0	0%	7%	7%
Engineering	29	5%	6%	6%
Multidisciplinary studies	0	0%	1%	1%
Science and engineering related fields	11	2%	11%	11%
Business	253	45%	20%	21%
Education	31	5%	10%	12%
Arts, humanities, and other				
Literature and languages	20	4%	5%	4%
Liberal arts and history	15	3%	6%	6%
Visual and performing arts	19	3%	4%	4%
Communications	17	3%	6%	5%
Other	82	14%	6%	6%

Data Source: U.S. Census Bureau, 2016-2020 American Community Survey. Note: Percentages may not sum to 100 due to rounding.

EDUCATION CHARACTERISTICS

Jefferson County Public Schools

Riverport-Greenwood neighborhood is highlighted in yellow. Thick dashed lines represent school catchment area boundaries.

Nearby Schools in Jefferson County

Jefferson County Public Schools students are assigned to a “resides” (home) school, and for elementary students a cluster, based on their home address. Students may attend their resides school, other schools within the cluster, or apply for traditional and magnet schools within the district. There are also alternative schools serving particular segments of the population. The maps on this page

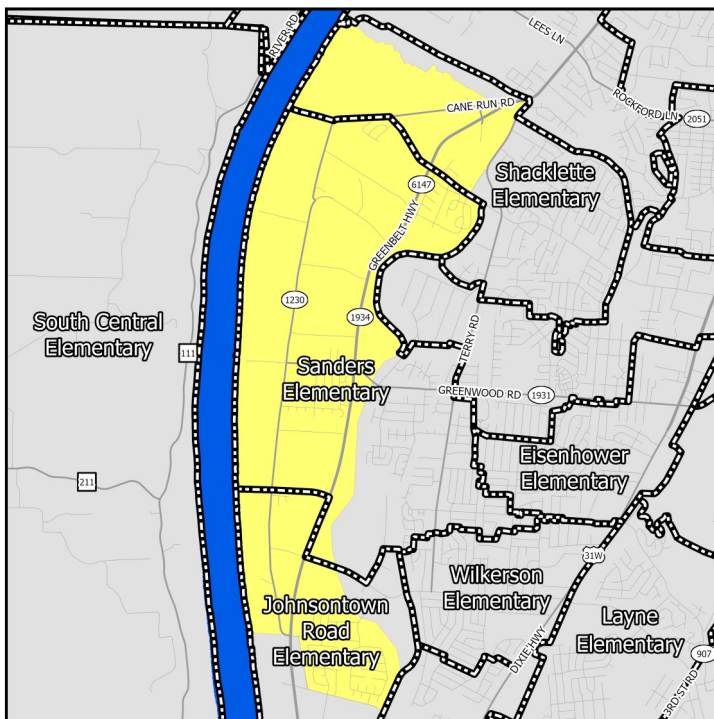

Middle Schools

show only the “resides” schools for students within a particular neighborhood. Additional information on JCPSS student assignment – which has recently been revised – can be found on their website.

Nearby Schools in Indiana

Indiana schools have open enrollment policies that allow for intra-district and inter-district transfers. The maps on this page show only the schools assigned to a student within a particular neighborhood based on their home address. Additional information on open enrollment policies can be obtained from individual district offices.

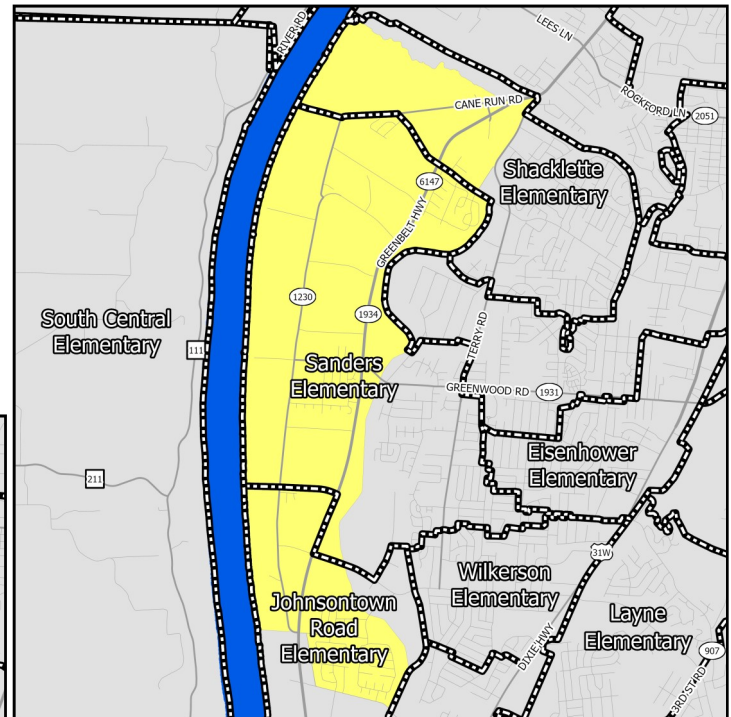

Elementary Schools

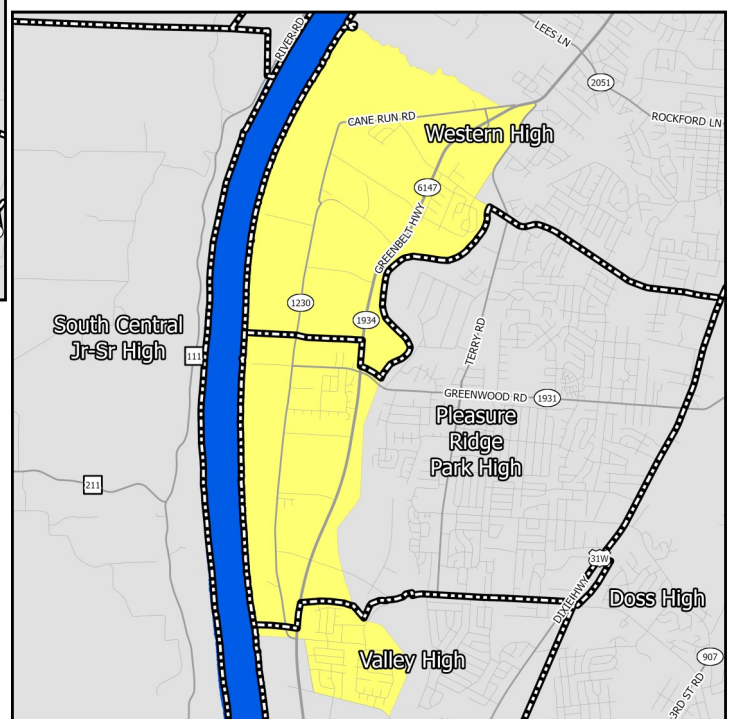

High Schools

EDUCATION CHARACTERISTICS

Jefferson County Public Schools

Schools Serving Neighborhood	Level	Cluster	Enrollment	Non-White	Free Lunch Eligible	Student/Teacher	KDE/IDOE Grade
Johnsontown Road	Elementary	2	315	54.0%	84.6%	14.5	2
Sanders	Elementary	2	435	51.5%	86.5%	15.2	2
Shacklette	Elementary	3	435	71.3%	81.2%	12.2	2
Conway	Middle	—	877	54.2%	74.6%	18.5	1
Farnsley	Middle	—	1,161	54.4%	73.9%	19.1	3
Frost	Middle	—	507	61.1%	84.5%	17.1	1
Pleasure Ridge	High	—	1,634	44.7%	69.7%	17.7	1
Valley	High	—	985	47.8%	80.9%	14.4	1
Western	High	—	908	79.3%	80.5%	17.6	1

Data Source: National Center for Education Statistics, Kentucky Department of Education (KDE), Indiana Department of Education (IDOE), Jefferson County Public Schools, 2020-2021 Academic Year. Note: KDE grade is the number of stars — out of 5 — that the Kentucky school or district received on the most recent (2018-2019) school accountability report. IDOE grade is the A-F grade that the Indiana school or district received on the most recent (2018-2019) school accountability report.

EDUCATION CHARACTERISTICS

Jefferson County Public Schools

Schools Serving Neighborhood	Level	Reading Proficiency	Math Proficiency	KG Ready	Graduation Rate	College Transition
Johnsontown Road	Elementary	37.2%	36.6%	48.8%	—	—
Sanders	Elementary	36.4%	35.2%	26.0%	—	—
Shacklette	Elementary	34.4%	26.6%	36.0%	—	—
Conway	Middle	29.3%	13.6%	—	—	—
Farnsley	Middle	57.5%	43.0%	—	—	—
Frost	Middle	29.1%	24.0%	—	—	—
Pleasure Ridge Park	High	31.0%	18.1%	—	90.2%	48.5%
Valley	High	16.4%	11.9%	—	82.8%	51.2%
Western	High	23.0%	12.3%	—	77.4%	27.5%

Data Source: Kentucky Department of Education, Indiana Department of Education, 2018-2019 Academic Year. Note: KG=Kindergarten.

HOUSING CHARACTERISTICS

Housing Units

	R-G		County	MSA
	Estimate	Percent	Percent	Percent
Total housing units	2,545	—	347,172	547,307
Occupied housing units	2,495	98%	91%	91%
Owner occupied	1,937	78%	62%	67%
Renter occupied	558	22%	38%	33%
Vacant housing units	50	2%	9%	9%

	R-G		County	MSA
	Estimate	Percent	Percent	Percent
Single-family housing units	2,135	84%	68%	73%
Multi-family housing units	1	0%	30%	23%
2-4 unit structures	0	0%	10%	8%
5-9 unit structures	0	0%	7%	6%
10+ unit structures	1	0%	13%	10%
Other housing units	409	16%	1%	3%

Home Value/Rent

	R-G	County	MSA
Median reported value of owner occupied housing units	\$125,400	\$178,100	\$177,400
Median gross rent of renter occupied housing units	\$1,275	\$901	\$882
Median contract rent of renter occupied housing units	\$965	\$741	\$719

Internet Access

	R-G		County	MSA
	Estimate	Percent	Percent	Percent
Households w/internet access of any type	2,336	94%	89%	87%
Households w/any broadband internet access	2,336	94%	87%	85%
Households w/cell phone internet access only	325	13%	13%	12%
Households w/no internet access	159	6%	11%	13%

Data Source: U.S. Census Bureau, 2016-2020 American Community Survey. Note: Percentages may not sum to 100 due to rounding. **Contract rent** is the amount indicated on the lease. **Gross rent** includes the estimated monthly cost of utilities that are paid by the tenant.

HOUSING CHARACTERISTICS

Housing Cost Burden

According to the U.S. Department of Housing and Urban Development, households that spend more than 30% of their income on housing are considered cost burdened and may have difficulty affording necessities such as food, transportation, and medical care.

	R-G		County	MSA
	Estimate	Percent	Percent	Percent
Renters paying 30%+ income on housing	172	33%	43%	43%
Owners paying 30%+ income on housing (mortgage)	245	20%	21%	20%
Owners paying 30%+ income on housing (no mortgage)	137	19%	11%	10%

Land Use

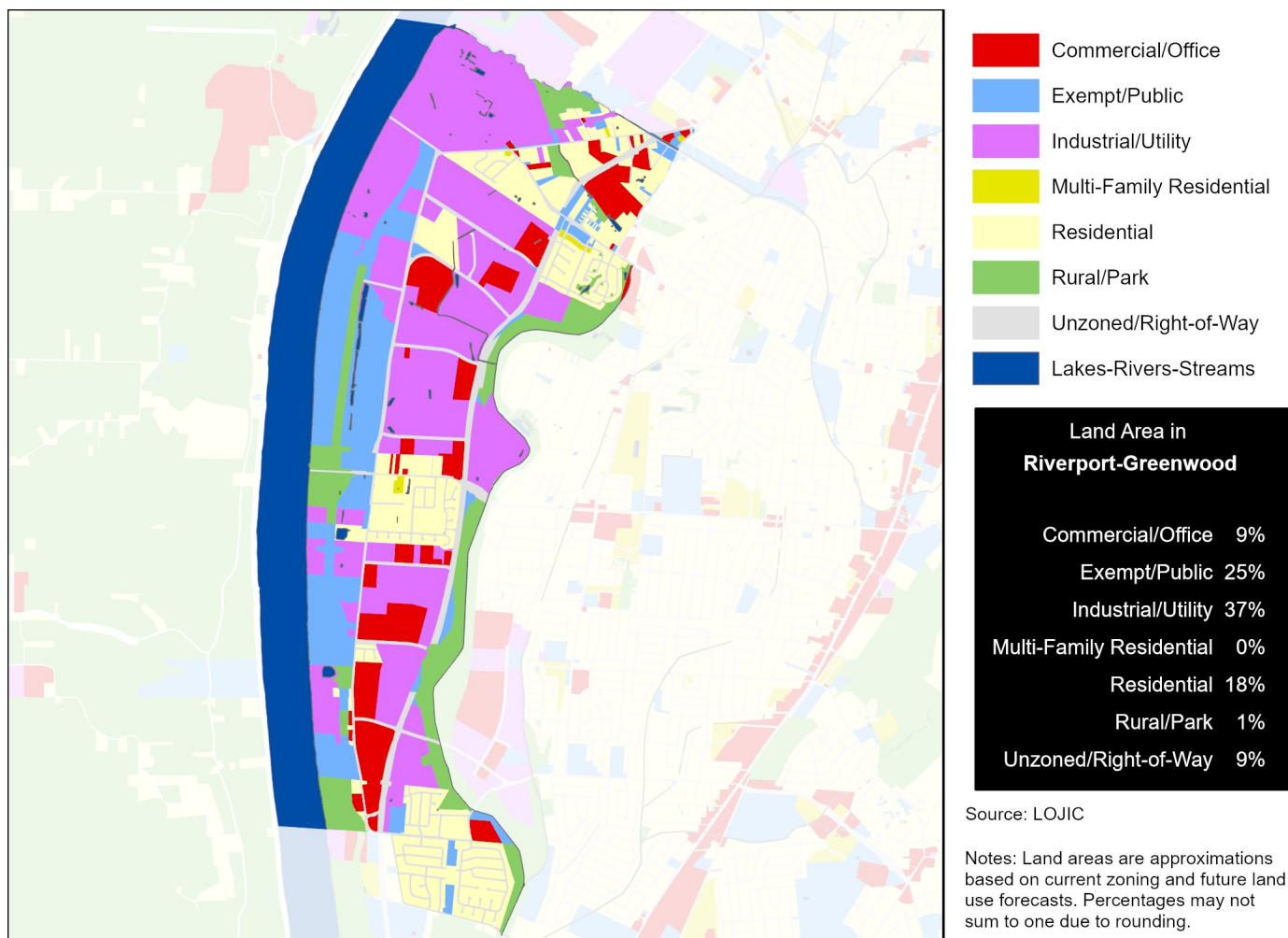

Data Source (Housing Cost): U.S. Census Bureau, 2016-2020 American Community Survey.

HEALTH CHARACTERISTICS

Health Insurance Coverage

	R-G		County	MSA
	Estimate	Percent	Percent	Percent
Population under 6 years without health insurance	34	8%	3%	3%
Population under 18 years without health insurance	173	11%	3%	3%
Total population without health insurance	525	8%	5%	5%

Disability Status

	R-G		County	MSA
	Estimate	Percent	Percent	Percent
Population with a disability	855	13%	14%	14%

Food Access

	R-G	Jefferson County
Population who are low income and do not live close to a grocery store	0	92,837
Census tracts designated a food desert	0	36

Crime (2019)

	R-G	County	MSA
Violent crimes	186	13,314	16,031
Violent crimes per 100,000 population	3,177	1,728	1,262
Property crimes	436	29,085	34,867
Property crimes per 100,000 population	7,447	3,775	2,744

Neighborhood crime includes only incidents reported to Louisville Metro Police Department — it does not include incidents reported to other local agencies. County and MSA crime includes incidents reported to all agencies.

Data Source: U.S. Census Bureau, 2016-2020 American Community Survey. ESRI Business Analyst. FBI, Uniform Crime Reports. Louisville Metro Police Department. Note: Population who are low income is defined as living at or below 200 percent of the federal poverty line. Within an urban area, not living close to a grocery store is defined as living further than one mile from a full service grocery store. Food deserts are defined at the census tract level, when the tract is considered low income and low access. A tract is considered low income if the tract's poverty rate is 20% or greater, or if the tract has a median family income less than or equal to 80% of the metropolitan area's median family income. A census tract is considered to have low access if a significant number (at least 500 people) and share (at least 33%) of individuals in the tract are greater than one mile from the nearest grocery store.

HEALTH CHARACTERISTICS

Fertility Measures

	R-G	County	MSA
Births to mothers who smoked during pregnancy	16%	10%	10%
Births to mothers without a high school degree	16%	13%	—
Births to unmarried mothers	59%	46%	47%
Low birthweight births (<2,500 grams)	10%	9%	9%
Teen birth rate per 1,000 women age 15-19	20	22.0	22.6

Mortality Measures

	R-G	County	MSA
Years of potential life lost (age 75) per 100,000	11,762	8,318	8,186

Health Behaviors

	R-G	County	MSA
Population 18+ currently smokes	29%	22%	17%
Population 18+ obese	35%	34%	34%
Population 18+ binge drinking	19%	18%	16%
Population 18+ reporting 'fair' or 'poor' health	16%	14%	17%

Health Outcomes

	R-G	County	MSA
Population 18+ reports having/had asthma	11%	10%	15%
Population 18+ reports having/had cancer	7%	8%	10%
Population 18+ reports having/had CHD	7%	7%	8%
Population 18+ reports having/had COPD	10%	9%	10%
Population 18+ reports having/had depression	26%	23%	23%
Population 18+ reports having/had diabetes	11%	12%	11%
Population 18+ reports having/had stroke	4%	4%	5%

Data Source: Vital Stats: Kentucky Cabinet for Health and Family Services Department of Public Health, Indiana Department of Health, 2015-2019. Health Behaviors and Health Outcomes: Centers for Disease Control, Behavioral Risk Factor Surveillance System, 2019. Note: CHD=coronary heart disease, COPD=chronic obstructive pulmonary disease.

HEALTH CHARACTERISTICS

Drug Overdose Mortality

The age-adjusted rate of drug overdose deaths in Jefferson County was 37 deaths per 100,000 standard population.

Due to the small number of observations, a drug overdose mortality rate was not calculated for individual neighborhoods.

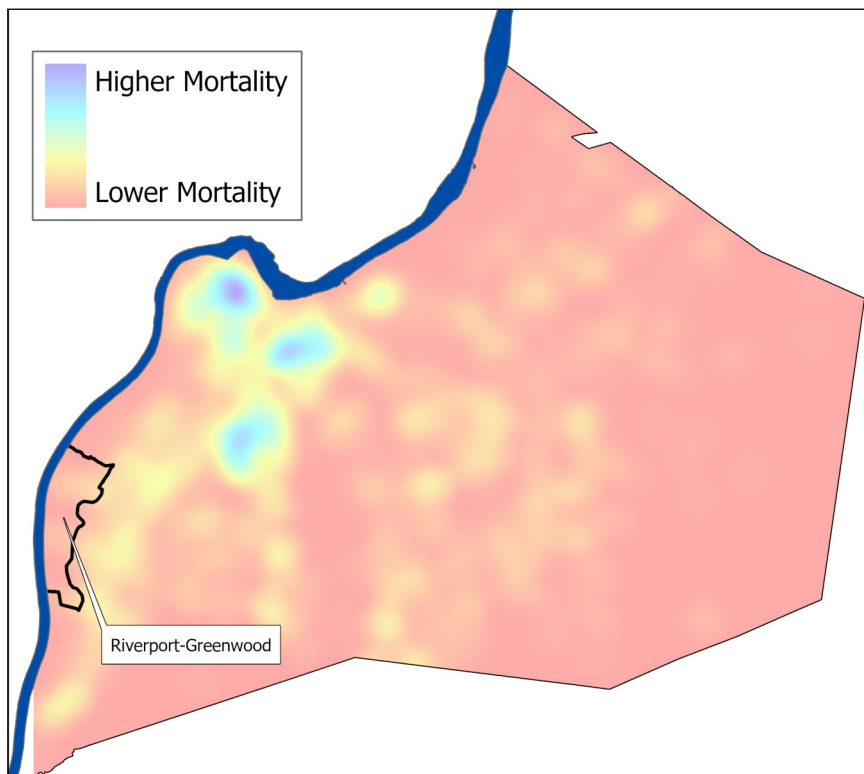

Infant Mortality

For every 1,000 live births in Jefferson County there were 6.2 infant deaths.

Due to the small number of observations, an infant mortality rate was not calculated for individual neighborhoods.

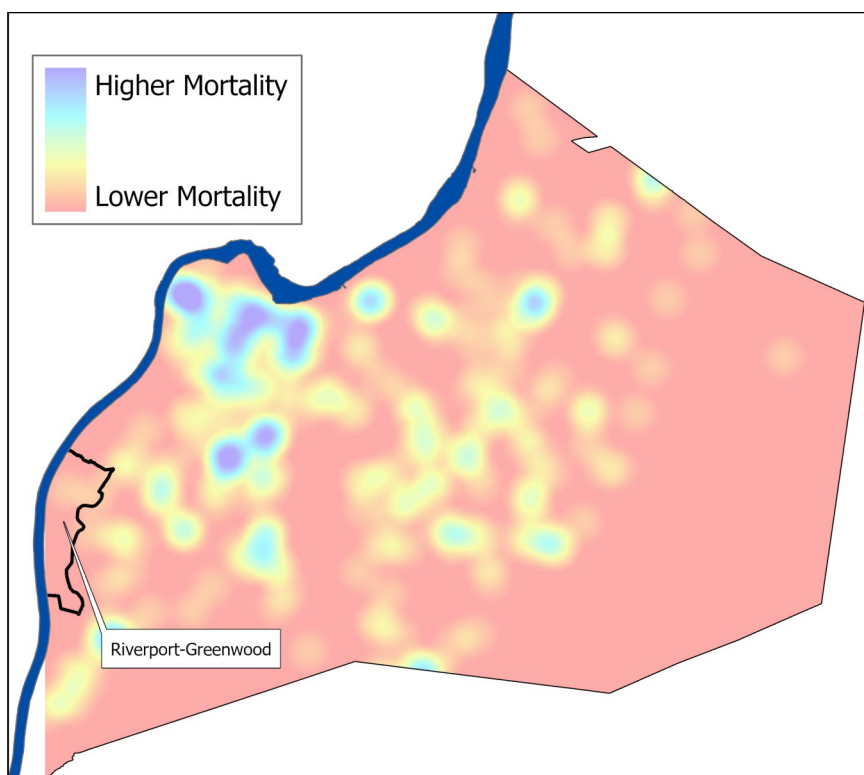

Data Source: Kentucky Cabinet for Health and Family Services. Note: Mortality data covers the period 2015-2019.