

Riverside Gardens-Lake Dreamland NEIGHBORHOOD PROFILE

June 2022

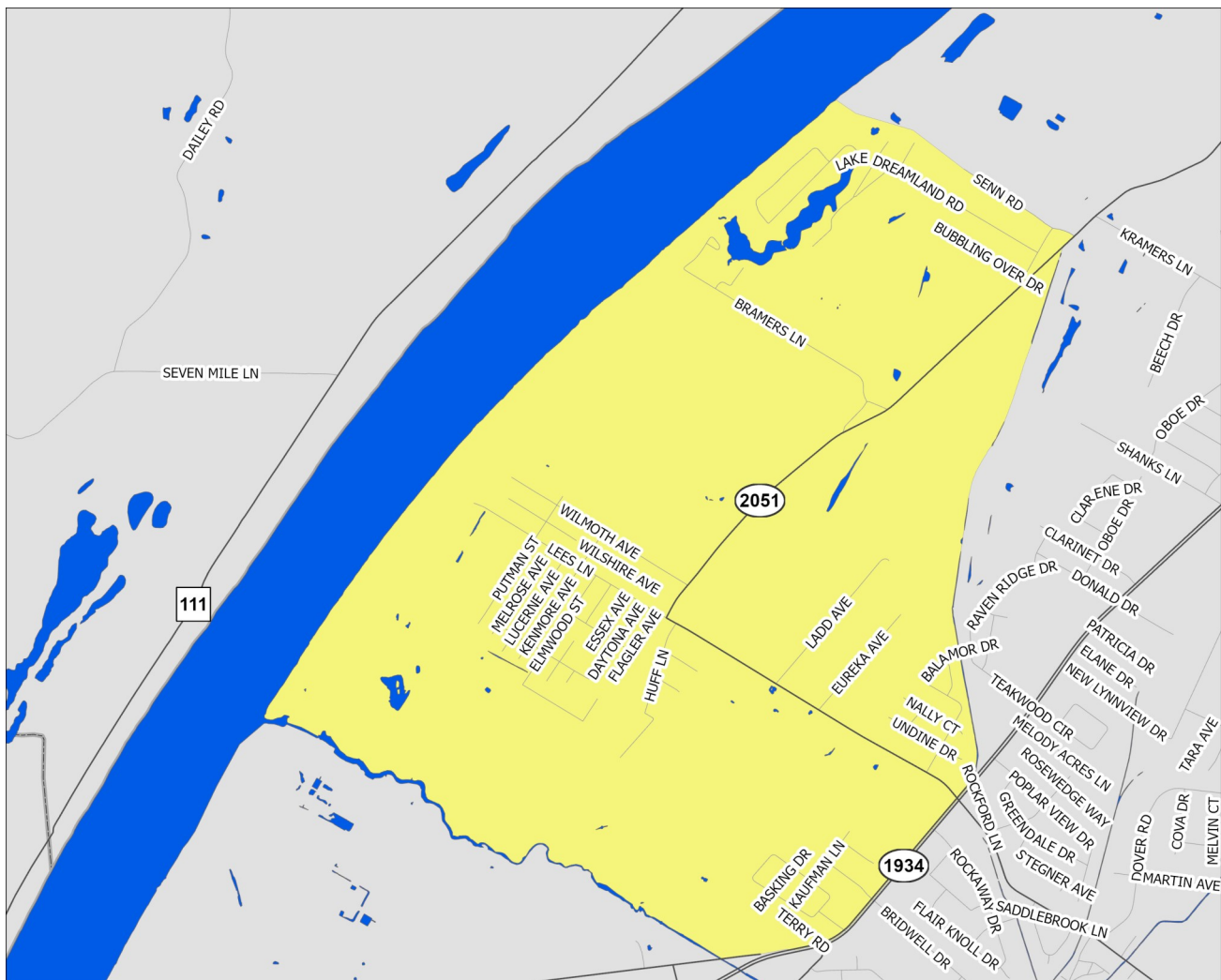

A Partnership Between Metro
United Way and the Kentucky
State Data Center at the
University of Louisville



Scale = 1:18,680

Census Tract: 127.02

Jefferson County, Kentucky

- Interstate Highways
- US/State Highways
- Local Streets
- Rivers-Lakes-Streams

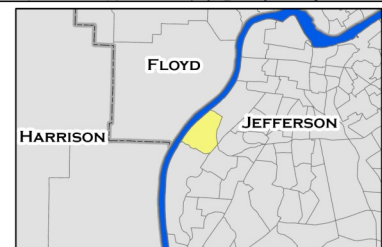

Riverside Gardens-Lake Dreamland

This profile uses census tracts to approximate neighborhoods. Census tracts are statistical units used by the Census Bureau to enumerate data within small areas, and typically align well (but not perfectly) with traditional neighborhoods.

POPULATION CHARACTERISTICS

Age and Sex

	RG-LD		County	MSA
	Estimate	Percent	Percent	Percent
Total population	2,077	—	768,419	1,262,287
Male	964	46%	48%	49%
Female	1,113	54%	52%	51%

	RG-LD		County	MSA
	Estimate	Percent	Percent	Percent
Population under age 5	337	16%	6%	6%
Under age 3	226	11%	4%	4%
Age 3 and 4	111	5%	3%	2%
Population under age 18	553	27%	22%	22%
Age 5 to 14	163	8%	12%	13%
Age 15 to 17	53	3%	4%	4%
Population age 18 to 64	1,247	60%	62%	62%
Population age 65 and over	277	13%	16%	16%

Race, Ethnicity, and Nativity

	RG-LD		County	MSA
	Estimate	Percent	Percent	Percent
White, non-Hispanic/Latino	1,441	69%	67%	75%
Black, non-Hispanic/Latino	446	21%	22%	15%
Asian, non-Hispanic/Latino	0	0%	3%	2%
Hispanic/Latino, of any race	121	6%	6%	5%
Multiple races, non-Hispanic/Latino	69	3%	3%	3%
Other, non-Hispanic/Latino	0	0%	1%	0%
Foreign born	32	2%	8%	6%

Veteran Status

	RG-LD		County	MSA
	Estimate	Percent	Percent	Percent
Civilian population 18 years and over	1,524	—	597,788	978,060
Veterans	110	7%	7%	8%

Data Source: U.S. Census Bureau, 2016-2020 American Community Survey. Note: Percentages may not sum to 100 due to rounding.
MSA=Metropolitan Statistical Area

POPULATION CHARACTERISTICS

Households and Families

	RG-LD		County	MSA
	Estimate	Percent	Percent	Percent
Total households	755	—	316,411	497,106
Married couple family households	325	43%	40%	46%
w/related children	98	13%	16%	18%
Male householder family households	90	12%	5%	5%
w/related children	55	7%	3%	3%
Female householder family households	140	19%	14%	13%
w/related children	91	12%	9%	8%
Non-family households	200	26%	41%	37%
Single person households	160	21%	34%	31%
Population in group quarters	0	0%	2%	2%

Population Projections

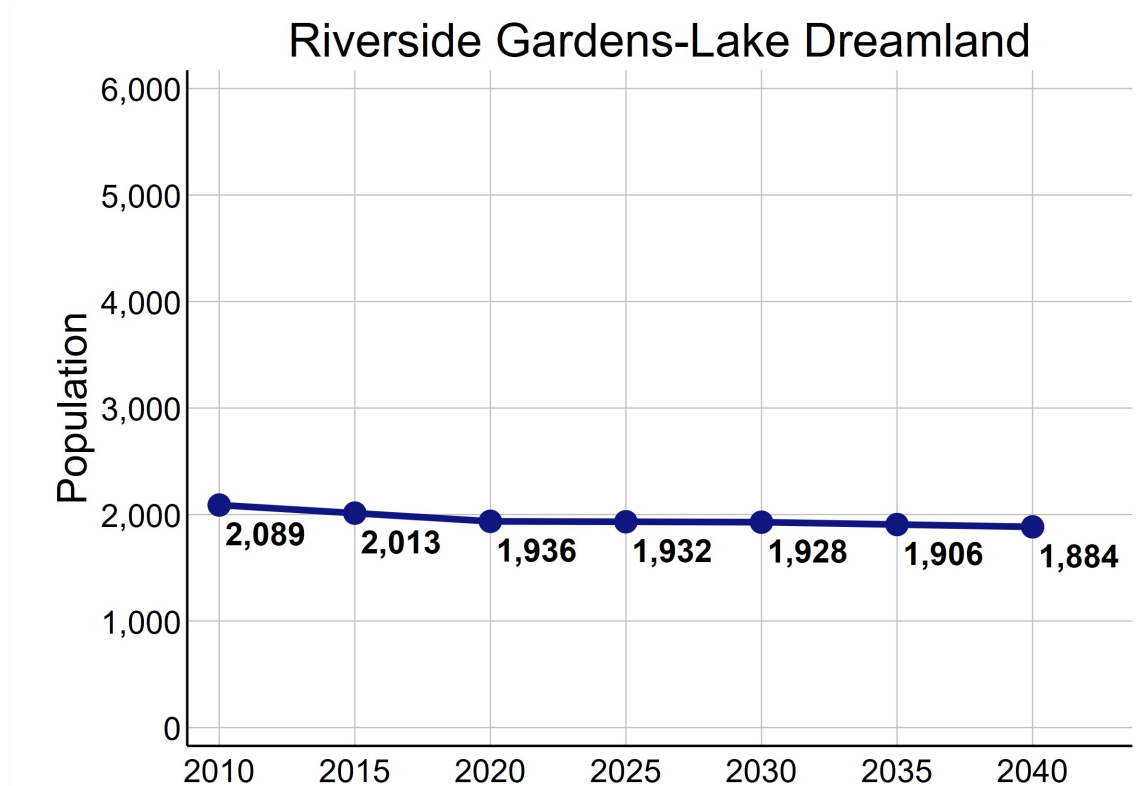

Data Source: U.S. Census Bureau, 2016-2020 American Community Survey. STATS Indiana, Kentucky State Data Center 2022 Population Projections. Note: Percentages may not sum to 100 due to rounding.

ECONOMIC CHARACTERISTICS

Income

	RG-LD	County	MSA
Median household income (in 2020 dollars)	\$41,763	\$58,196	\$60,891
Median earnings for full-time male workers	\$39,625	\$52,019	\$52,300
Median earnings for full-time female workers	\$21,964	\$31,143	\$31,196
Gini coefficient	0.33	0.47	0.46

SNAP Benefits

	RG-LD		County	MSA
	Estimate	Percent	Percent	Percent
Households receiving SNAP Benefits	170	23%	10%	9%
Households with public assistance (PA) income	5	1%	2%	2%
Households receiving either SNAP or PA	175	23%	11%	10%

Vehicles Available

	RG-LD		County	MSA
	Estimate	Percent	Percent	Percent
Households with no vehicle	27	4%	9%	7%

Data Source: U.S. Census Bureau, 2016-2020 American Community Survey.

ECONOMIC CHARACTERISTICS

Poverty Status of Individuals

	RG-LD		County	MSA
	Estimate	Percent	Percent	Percent
Total population below federal poverty line (FPL)	538	26%	14%	12%
Population under 18 years below FPL	336	61%	21%	17%
Population under 6 years below FPL	260	73%	22%	19%
Population age 6 to 11 below FPL	35	36%	21%	18%
Population age 12 to 17 below FPL	41	44%	18%	16%
Population age 18 to 64 below FPL	187	15%	13%	11%
Population age 65 and over below FPL	15	5%	9%	8%
Total population below 150% of the FPL	701	34%	22%	20%
Population under 18 years below 150% of the FPL	365	67%	32%	29%
Population under 6 years below 150% of the FPL	283	79%	35%	32%
Population age 6 to 11 below 150% of the FPL	41	42%	34%	30%
Population age 12 to 17 below 150% of the FPL	41	44%	28%	24%
Population age 18 to 64 below 150% of the FPL	280	22%	20%	18%
Population age 65 and over below 150% of the FPL	56	20%	17%	16%
Total population below 185% of the FPL	851	41%	28%	26%
Population under 18 years below 185% of the FPL	404	74%	39%	35%
Population under 6 years below 185% of the FPL	307	86%	43%	40%
Population age 6 to 11 below 185% of the FPL	49	50%	40%	37%
Population age 12 to 17 below 185% of the FPL	48	52%	34%	30%
Population age 18 to 64 below 185% of the FPL	367	29%	25%	23%
Population age 65 and over below 185% of the FPL	80	29%	23%	22%
Total population below 200% of the FPL	1,085	52%	30%	28%
Population under 18 years below 200% of the FPL	445	81%	42%	38%
Population under 6 years below 200% of the FPL	343	96%	46%	42%
Population age 6 to 11 below 200% of the FPL	49	50%	44%	39%
Population age 12 to 17 below 200% of the FPL	53	57%	36%	33%
Population age 18 to 64 below 200% of the FPL	560	45%	27%	25%
Population age 65 and over below 200% of the FPL	80	29%	25%	25%

Data Source: U.S. Census Bureau, 2016-2020 American Community Survey.

ECONOMIC CHARACTERISTICS

Poverty Status

Poverty status is determined by comparing a family's income to defined income thresholds that vary by family size and composition. If a family's total income is less than the established threshold for a family of that size, then that family and every individual in it is considered in poverty. The official poverty thresholds do not vary geographically, but they are updated for inflation annually. The official poverty definition uses money income before taxes and does not include capital gains or non-cash benefits (such as public housing, Medicaid, and food stamps).

The 2022 Poverty Guidelines as established by the U.S. Department of Health and Human Services:

Number of persons in household	Poverty guideline
1	\$13,590
2	\$18,310
3	\$23,030
4	\$27,750
5	\$32,470
6	\$37,190
7	\$41,910
8	\$46,630

Poverty Status of Families

	RG-LD		County	MSA
	Estimate	Percent	Percent	Percent
Families	555	—	186,716	314,935
Families below federal poverty line (FPL)	96	17%	10%	8%
Families below 150% of the FPL	136	25%	16%	15%
Families below 185% of the FPL	164	30%	21%	20%
Families below 200% of the FPL	255	46%	24%	22%
Families with related children	225	41%	46%	46%
Families with related children below FPL	77	14%	7%	6%

Data Source: U.S. Census Bureau, 2016-2020 American Community Survey.

ECONOMIC CHARACTERISTICS

An **unemployed** person is someone who does not have a job, but is actively looking for a job and is available for work. The unemployment rate is calculated as the number of unemployed persons in an age group divided by the sum of the number of employed and unemployed persons in that age group.

A person who is **not in the labor force** is someone who does not have a job, and is not looking for one. This includes students, retirees, those taking care of children or other family members, and others who are neither working nor seeking work. The rate of labor force participation is calculated as the number of persons not in the labor force in an age group divided by the population in that age group.

Labor Force Status

	RG-LD		County	MSA
	Estimate	Percent	Percent	Percent
Age 16-19—Unemployed	11	50%	13%	13%
Age 20-21—Unemployed	12	40%	8%	9%
Age 22-24—Unemployed	0	0%	9%	9%
Age 25-64—Unemployed	39	6%	5%	4%
Age 65 and over—Unemployed	0	0%	4%	3%
Total unemployed, age 16 and over	62	8%	5%	5%

	RG-LD		County	MSA
	Estimate	Percent	Percent	Percent
Age 16-19—Not in the labor force	36	62%	53%	53%
Age 20-21—Not in the labor force	38	56%	24%	23%
Age 22-24—Not in the labor force	17	29%	16%	17%
Age 25-64—Not in the labor force	427	40%	20%	21%
Age 65 and over—Not in the labor force	232	84%	80%	80%
Total not in the labor force, age 16 and over	750	49%	34%	35%

Data Source: U.S. Census Bureau, 2016-2020 American Community Survey.

ECONOMIC CHARACTERISTICS

Class of Worker

	RG-LD		County	MSA
	Estimate	Percent	Percent	Percent
Private company/organization	574	79%	73%	74%
Nonprofit company/organization	28	4%	8%	8%
Local government	50	7%	5%	5%
State government	39	5%	4%	4%
Federal government	0	0%	2%	2%
Self-employed or unpaid family worker	38	5%	8%	8%

Weeks and Hours Usually Worked

	RG-LD		County	MSA
	Estimate	Percent	Percent	Percent
Works 48-52 weeks/year, 35 or more hours/week	567	75%	68%	69%
Works 48-52 weeks/year, less than 35 hours/week	69	9%	11%	11%
Works 0-47 weeks/year, 35 or more hours/week	58	8%	11%	10%
Works 0-47 weeks/year, less than 35 hours/week	62	8%	11%	11%

Data Source: U.S. Census Bureau, 2016-2020 American Community Survey. Note: Percentages may not sum to 100 due to rounding.

ECONOMIC CHARACTERISTICS

Journey to Work

	RG-LD		County	MSA
	Estimate	Percent	Percent	Percent
Drives alone in car	620	87%	84%	86%
Bus	0	0%	3%	2%
Bike	0	0%	0%	0%
Walk	4	1%	2%	2%
All other modes	86	12%	11%	10%

	RG-LD		County	MSA
	Estimate	Percent	Percent	Percent
Commutes less than 10 minutes	35	5%	10%	10%
Commutes 10-19 minutes	199	28%	33%	30%
Commutes 20-29 minutes	280	39%	31%	28%
Commutes 30-44 minutes	145	20%	19%	23%
Commutes 45-59 minutes	35	5%	4%	6%
Commutes 60 or more minutes	16	2%	3%	4%

	RG-LD		County	MSA
	Estimate	Percent	Percent	Percent
Works at home	0	0%	7%	7%

Data Source: U.S. Census Bureau, 2016-2020 American Community Survey. Note: Except for "Works at Home", estimates limited to population who commute. Percentages may not sum to 100 due to rounding.

ECONOMIC CHARACTERISTICS

“Place of Work” identifies jobs located within the neighborhood and held by workers from **inside or outside** of the neighborhood. “Home Neighborhood of Worker” identifies jobs held by neighborhood residents, which may be located **inside or outside** of the neighborhood. The workplace is based on the administrative address, and may or may not be the location that a worker reports to most often.

Jobs by Place of Work (2019)

	RG-LD		County	MSA
	Estimate	Percent	Percent	Percent
Total full and part-time jobs	1,244	—	487,522	653,432
Agriculture and mining	0	0%	0%	0%
Construction	53	4%	4%	4%
Manufacturing	165	13%	11%	13%
Trade	69	6%	15%	15%
Transportation, warehousing, and utilities	440	35%	9%	9%
Finance, insurance, information, and real estate	1	0%	10%	9%
Professional services	0	0%	6%	5%
Management and administration	62	5%	9%	8%
Education	421	34%	7%	7%
Health care	0	0%	13%	13%
Entertainment, arts, and recreation	0	0%	2%	2%
Accommodations and food service	0	0%	9%	9%
Other services	21	2%	3%	3%
Public administration	12	1%	2%	3%

Jobs by Home Neighborhood of Worker (2019)

	RG-LD		County	MSA
	Estimate	Percent	Percent	Percent
Total full and part-time jobs	924	—	367,691	613,518
Agriculture and mining	0	0%	0%	0%
Construction	52	6%	4%	4%
Manufacturing	144	16%	11%	13%
Trade	160	17%	15%	15%
Transportation, warehousing, and utilities	110	12%	9%	8%
Finance, insurance, information, and real estate	45	5%	9%	8%
Professional services	29	3%	6%	5%
Management and administration	66	7%	9%	8%
Education	38	4%	8%	8%
Health care	128	14%	13%	13%
Entertainment, arts, and recreation	7	1%	2%	2%
Accommodations and food service	89	10%	10%	9%
Other services	30	3%	3%	3%
Public administration	26	3%	3%	3%

Data Source: U.S. Census Bureau, Longitudinal Employer-Household Dynamics Origin-Destination Employment Statistics (LODES). Note: Percentages may not sum to 100 due to rounding.

EDUCATION CHARACTERISTICS

School Enrollment

	RG-LD		County	MSA
	Estimate	Percent	Percent	Percent
Population age 3 and 4	111	—	19,694	31,544
Population age 3 and 4, enrolled in school	21	19%	42%	42%
Enrolled in Public school	6	5%	19%	20%
Population age 5 to 14	163	—	93,803	158,051
Population age 5 to 14, enrolled in school	163	100%	95%	96%
Enrolled in Public school	134	82%	75%	79%
Population age 15 to 17	53	—	28,153	48,770
Population age 15 to 17, enrolled in school	53	100%	96%	97%
Enrolled in Public school	53	100%	74%	79%
Population age 18 to 24	168	—	65,804	105,506
Population age 18 to 24, enrolled in school	49	29%	45%	43%

English Proficiency

	RG-LD		County	MSA
	Estimate	Percent	Percent	Percent
Population age 3+ speaking Spanish	47	3%	4%	4%
w/limited English proficiency	16	1%	2%	2%
Population age 3+ speaking Asian/PI language	0	0%	2%	1%
w/limited English proficiency	0	0%	1%	1%
Population age 3+ speaking Arabic	0	0%	0%	0%
w/limited English proficiency	0	0%	0%	0%
Population age 3+ speaking other language	22	1%	3%	2%
w/limited English proficiency	0	0%	1%	1%

Data Source: U.S. Census Bureau, 2016-2020 American Community Survey.

EDUCATION CHARACTERISTICS

Educational Attainment

	RG-LD		County	MSA
	Estimate	Percent	Percent	Percent
Population age 18 to 24	168	—	65,804	105,506
Less than 9th grade education	0	0%	1%	1%
9th thru 12th grade education	57	34%	10%	11%
High school graduate/GED	62	37%	34%	36%
Some college, no degree	41	24%	37%	36%
Associate degree	8	5%	4%	4%
Bachelor's degree	0	0%	13%	11%
Graduate or professional degree	0	0%	1%	1%

	RG-LD		County	MSA
	Estimate	Percent	Percent	Percent
Population age 25 and over	1,356	—	532,550	873,573
Less than 9th grade education	50	4%	3%	3%
9th thru 12th grade education	128	9%	6%	7%
High school graduate/GED	733	54%	26%	29%
Some college, no degree	294	22%	23%	22%
Associate degree	54	4%	8%	9%
Bachelor's degree	73	5%	20%	18%
Graduate or professional degree	24	2%	14%	12%

Data Source: U.S. Census Bureau, 2016-2020 American Community Survey, Note: Percentages may not sum to 100 due to rounding.

EDUCATION CHARACTERISTICS

Field of Degree of Bachelor's Degree Holders

	RG-LD		County	MSA
	Estimate	Percent	Percent	Percent
Total degrees	109	—	195,331	282,998
Science and engineering				
Computers, mathematics, and statistics	0	0%	4%	4%
Biological, agricultural, environmental sciences	0	0%	5%	5%
Physical and related sciences	0	0%	3%	3%
Psychology	0	0%	5%	5%
Social sciences	0	0%	7%	7%
Engineering	4	4%	6%	6%
Multidisciplinary studies	0	0%	1%	1%
Science and engineering related fields	22	20%	11%	11%
Business	39	36%	20%	21%
Education	10	9%	10%	12%
Arts, humanities, and other				
Literature and languages	0	0%	5%	4%
Liberal arts and history	8	7%	6%	6%
Visual and performing arts	4	4%	4%	4%
Communications	12	11%	6%	5%
Other	10	9%	6%	6%

Data Source: U.S. Census Bureau, 2016-2020 American Community Survey. Note: Percentages may not sum to 100 due to rounding.

EDUCATION CHARACTERISTICS

Jefferson County Public Schools

Riverside Gardens-Lake Dreamland neighborhood is highlighted in yellow. Thick dashed lines represent school catchment area boundaries.

Nearby Schools in Jefferson County

Jefferson County Public Schools students are assigned to a “resides” (home) school, and for elementary students a cluster, based on their home address. Students may attend their resides school, other schools within the cluster, or apply for traditional and magnet schools within the district. There are also alternative schools serving particular segments of the population. The maps on this page

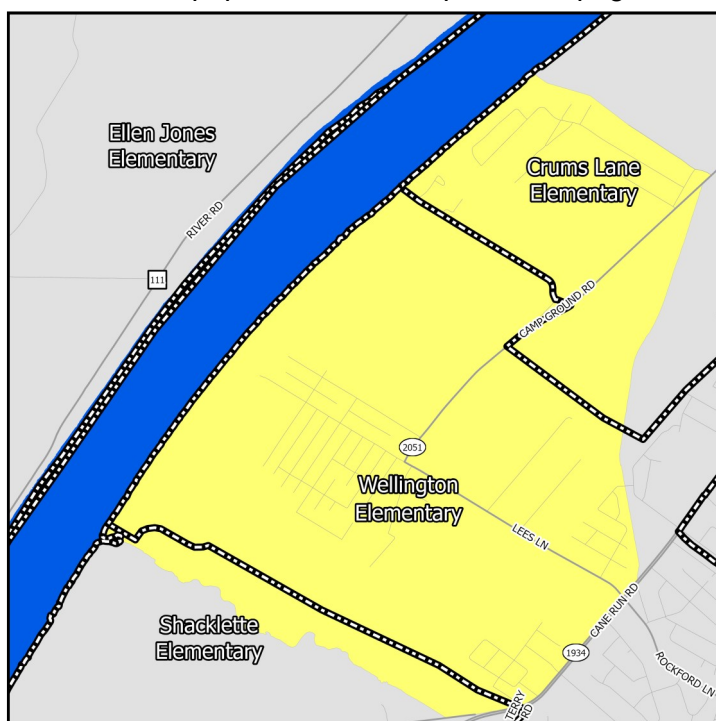

Middle Schools

show only the “resides” schools for students within a particular neighborhood. Additional information on JCPS student assignment – which has recently been revised – can be found on their website.

Nearby Schools in Indiana

Indiana schools have open enrollment policies that allow for intra-district and inter-district transfers. The maps on this page show only the schools assigned to a student within a particular neighborhood based on their home address. Additional information on open enrollment policies can be obtained from individual district offices.

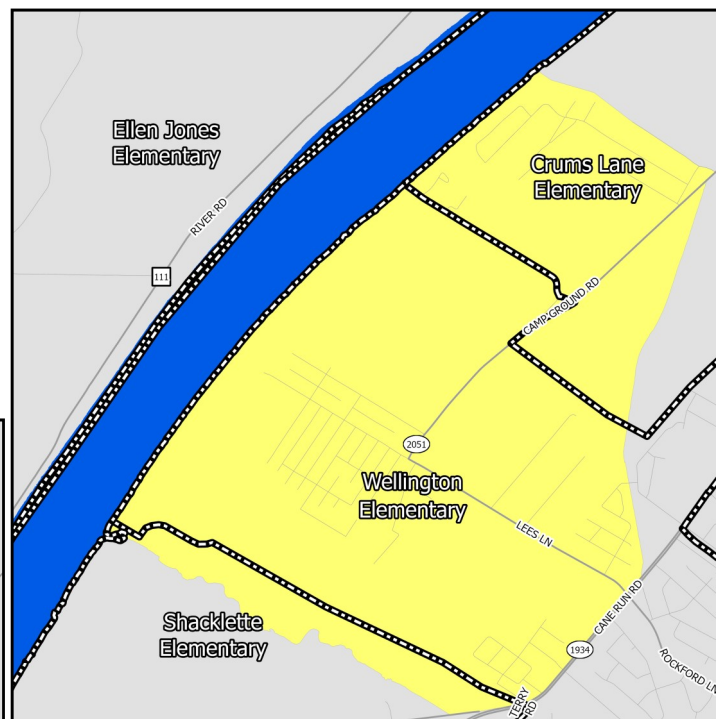

Elementary Schools

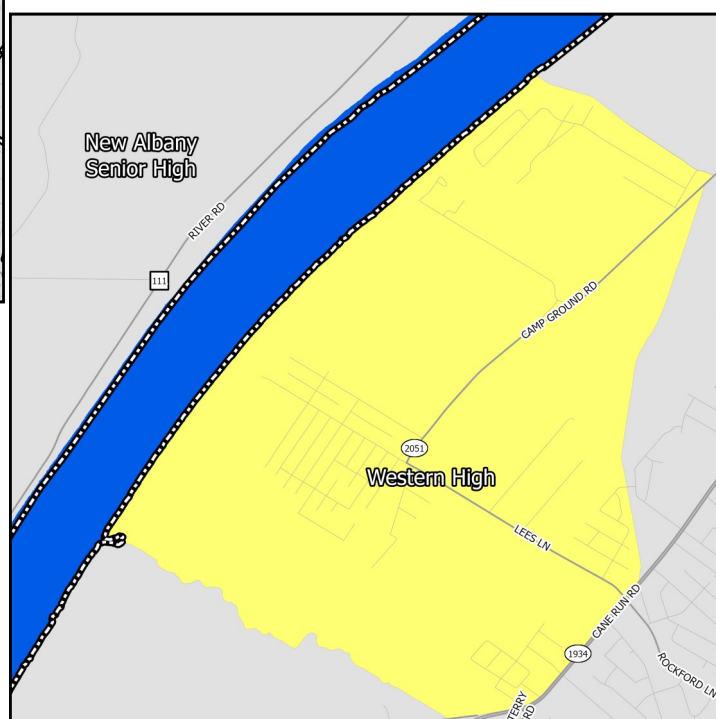

High Schools

EDUCATION CHARACTERISTICS

Jefferson County Public Schools

Schools Serving Neighborhood	Level	Cluster	Enrollment	Non-White	Free Lunch Eligible	Student/Teacher	KDE/IDOE Grade
Crums Lane	Elementary	3	430	84.2%	91.2%	13.2	2
Shacklette	Elementary	3	435	71.3%	81.2%	12.2	2
Wellington	Elementary	3	450	74.2%	78.6%	14.8	1
Conway	Middle	—	877	54.2%	74.6%	18.5	1
Farnsley	Middle	—	1,161	54.4%	73.9%	19.1	3
Western	High	—	908	79.3%	80.5%	17.6	1

Data Source: National Center for Education Statistics, Kentucky Department of Education (KDE), Indiana Department of Education (IDOE), Jefferson County Public Schools, 2020-2021 Academic Year. Note: KDE grade is the number of stars — out of 5 — that the Kentucky school or district received on the most recent (2018-2019) school accountability report. IDOE grade is the A-F grade that the Indiana school or district received on the most recent (2018-2019) school accountability report.

EDUCATION CHARACTERISTICS

Jefferson County Public Schools

Schools Serving Neighborhood	Level	Reading Proficiency	Math Proficiency	KG Ready	Graduation Rate	College Transition
Crums Lane	Elementary	29.8%	29.8%	50.0%	—	—
Shacklette	Elementary	34.4%	26.6%	36.0%	—	—
Wellington	Elementary	24.9%	25.4%	36.4%	—	—
Conway	Middle	29.3%	13.6%	—	—	—
Farnsley	Middle	57.5%	43.0%	—	—	—
Western	High	23.0%	12.3%	—	77.4%	27.5%

Data Source: Kentucky Department of Education, Indiana Department of Education, 2018-2019 Academic Year. Note: KG=Kindergarten.

HOUSING CHARACTERISTICS

Housing Units

	RG-LD		County	MSA
	Estimate	Percent	Percent	Percent
Total housing units	853	—	347,172	547,307
Occupied housing units	755	89%	91%	91%
Owner occupied	611	81%	62%	67%
Renter occupied	144	19%	38%	33%
Vacant housing units	98	11%	9%	9%

	RG-LD		County	MSA
	Estimate	Percent	Percent	Percent
Single-family housing units	853	100%	68%	73%
Multi-family housing units	0	0%	30%	23%
2-4 unit structures	0	0%	10%	8%
5-9 unit structures	0	0%	7%	6%
10+ unit structures	0	0%	13%	10%
Other housing units	0	0%	1%	3%

Home Value/Rent

	RG-LD	County	MSA
Median reported value of owner occupied housing units	\$89,400	\$178,100	\$177,400
Median gross rent of renter occupied housing units	\$997	\$901	\$882
Median contract rent of renter occupied housing units	\$850	\$741	\$719

Internet Access

	RG-LD		County	MSA
	Estimate	Percent	Percent	Percent
Households w/internet access of any type	615	81%	89%	87%
Households w/any broadband internet access	567	75%	87%	85%
Households w/cell phone internet access only	97	13%	13%	12%
Households w/no internet access	140	19%	11%	13%

Data Source: U.S. Census Bureau, 2016-2020 American Community Survey. Note: Percentages may not sum to 100 due to rounding. **Contract rent** is the amount indicated on the lease. **Gross rent** includes the estimated monthly cost of utilities that are paid by the tenant.

HOUSING CHARACTERISTICS

Housing Cost Burden

According to the U.S. Department of Housing and Urban Development, households that spend more than 30% of their income on housing are considered cost burdened and may have difficulty affording necessities such as food, transportation, and medical care.

	RG-LD		County	MSA
	Estimate	Percent	Percent	Percent
Renters paying 30%+ income on housing	104	75%	43%	43%
Owners paying 30%+ income on housing (mortgage)	37	10%	21%	20%
Owners paying 30%+ income on housing (no mortgage)	51	21%	11%	10%

Land Use

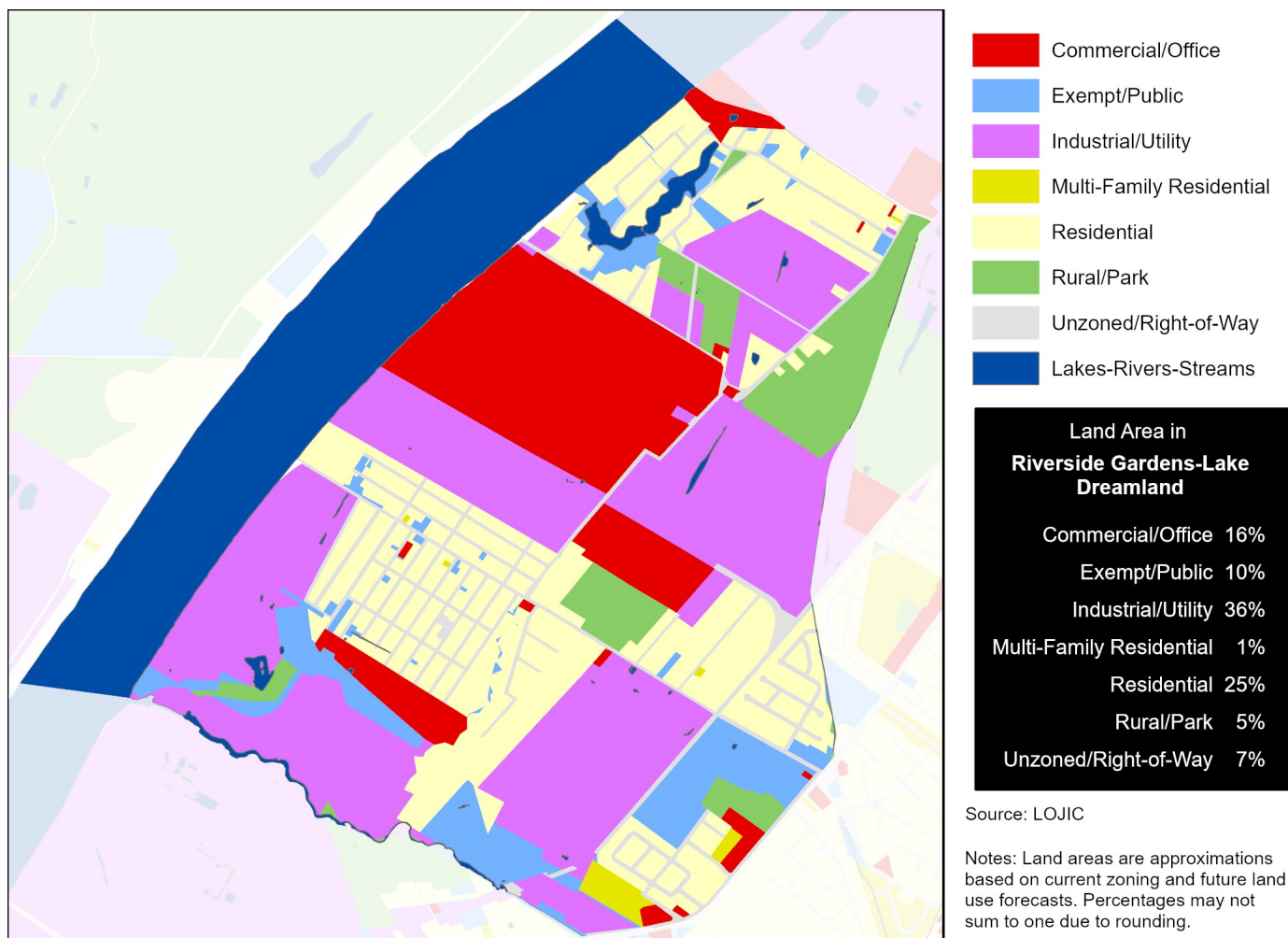

Data Source (Housing Cost): U.S. Census Bureau, 2016-2020 American Community Survey.

HEALTH CHARACTERISTICS

Health Insurance Coverage

	RG-LD		County	MSA
	Estimate	Percent	Percent	Percent
Population under 6 years without health insurance	3	1%	3%	3%
Population under 18 years without health insurance	8	1%	3%	3%
Total population without health insurance	80	4%	5%	5%

Disability Status

	RG-LD		County	MSA
	Estimate	Percent	Percent	Percent
Population with a disability	366	18%	14%	14%

Food Access

	RG-LD	Jefferson County
Population who are low income and do not live close to a grocery store	1,682	92,837
Census tracts designated a food desert	1	36

Crime (2019)

	RG-LD	County	MSA
Violent crimes	89	13,314	16,031
Violent crimes per 100,000 population	4,597	1,728	1,262
Property crimes	88	29,085	34,867
Property crimes per 100,000 population	4,545	3,775	2,744

Neighborhood crime includes only incidents reported to Louisville Metro Police Department — it does not include incidents reported to other local agencies. County and MSA crime includes incidents reported to all agencies.

Data Source: U.S. Census Bureau, 2016-2020 American Community Survey. ESRI Business Analyst. FBI, Uniform Crime Reports. Louisville Metro Police Department. Note: Population who are low income is defined as living at or below 200 percent of the federal poverty line. Within an urban area, not living close to a grocery store is defined as living further than one mile from a full service grocery store. Food deserts are defined at the census tract level, when the tract is considered low income and low access. A tract is considered low income if the tract's poverty rate is 20% or greater, or if the tract has a median family income less than or equal to 80% of the metropolitan area's median family income. A census tract is considered to have low access if a significant number (at least 500 people) and share (at least 33%) of individuals in the tract are greater than one mile from the nearest grocery store.

HEALTH CHARACTERISTICS

Fertility Measures

	RG-LD	County	MSA
Births to mothers who smoked during pregnancy	22%	10%	10%
Births to mothers without a high school degree	18%	13%	—
Births to unmarried mothers	72%	46%	47%
Low birthweight births (<2,500 grams)	12%	9%	9%
Teen birth rate per 1,000 women age 15-19	88	22.0	22.6

Mortality Measures

	RG-LD	County	MSA
Years of potential life lost (age 75) per 100,000	22,781	8,318	8,186

Health Behaviors

	RG-LD	County	MSA
Population 18+ currently smokes	31%	22%	17%
Population 18+ obese	36%	34%	34%
Population 18+ binge drinking	18%	18%	16%
Population 18+ reporting 'fair' or 'poor' health	17%	14%	17%

Health Outcomes

	RG-LD	County	MSA
Population 18+ reports having/had asthma	11%	10%	15%
Population 18+ reports having/had cancer	7%	8%	10%
Population 18+ reports having/had CHD	8%	7%	8%
Population 18+ reports having/had COPD	12%	9%	10%
Population 18+ reports having/had depression	26%	23%	23%
Population 18+ reports having/had diabetes	12%	12%	11%
Population 18+ reports having/had stroke	4%	4%	5%

Data Source: Vital Stats: Kentucky Cabinet for Health and Family Services Department of Public Health, Indiana Department of Health, 2015-2019. Health Behaviors and Health Outcomes: Centers for Disease Control, Behavioral Risk Factor Surveillance System, 2019. Note: CHD=coronary heart disease, COPD=chronic obstructive pulmonary disease.

HEALTH CHARACTERISTICS

Drug Overdose Mortality

The age-adjusted rate of drug overdose deaths in Jefferson County was 37 deaths per 100,000 standard population.

Due to the small number of observations, a drug overdose mortality rate was not calculated for individual neighborhoods.

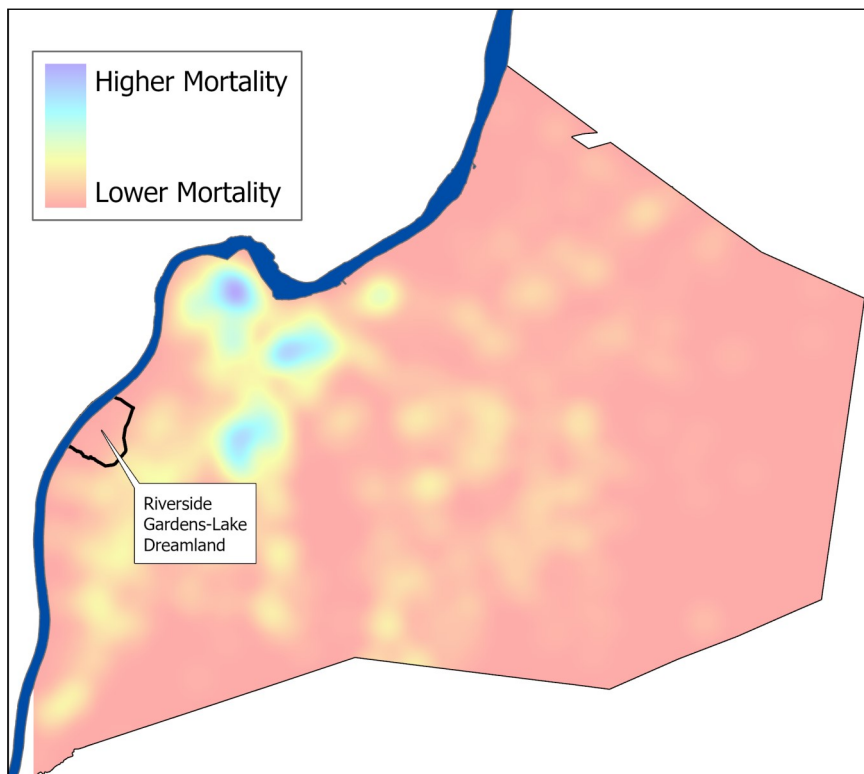

Infant Mortality

For every 1,000 live births in Jefferson County there were 6.2 infant deaths.

Due to the small number of observations, an infant mortality rate was not calculated for individual neighborhoods.



Data Source: Kentucky Cabinet for Health and Family Services. Note: Mortality data covers the period 2015-2019.