

Russell

NEIGHBORHOOD PROFILE

June 2022



A Partnership Between Metro
United Way and the Kentucky
State Data Center at the
University of Louisville

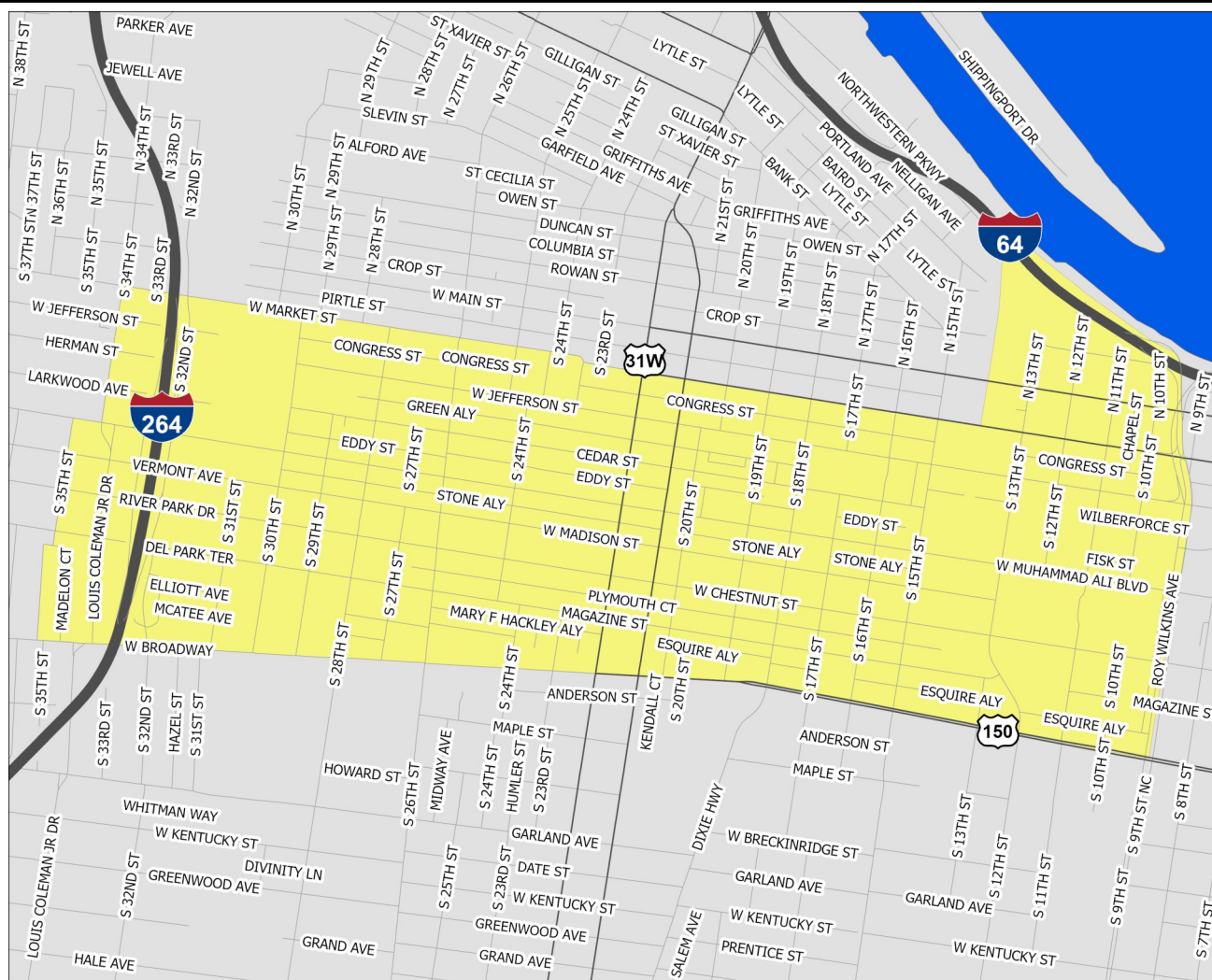
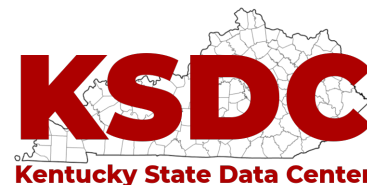

Scale = 1:14,850

Census Tracts: 6.00, 24.01, 24.02, and 30.00

Jefferson County, Kentucky

Russell

- Interstate Highways
- US/State Highways
- Local Streets
- Rivers-Lakes-Streams

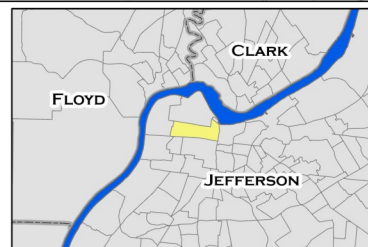

This profile uses census tracts to approximate neighborhoods. Census tracts are statistical units used by the Census Bureau to enumerate data within small areas, and typically align well (but not perfectly) with traditional neighborhoods.

POPULATION CHARACTERISTICS

Age and Sex

	Russell		County	MSA
	Estimate	Percent	Percent	Percent
Total population	8,896	—	768,419	1,262,287
Male	3,639	41%	48%	49%
Female	5,257	59%	52%	51%

	Russell		County	MSA
	Estimate	Percent	Percent	Percent
Population under age 5	748	8%	6%	6%
Under age 3	498	6%	4%	4%
Age 3 and 4	250	3%	3%	2%
Population under age 18	2,529	28%	22%	22%
Age 5 to 14	1,520	17%	12%	13%
Age 15 to 17	261	3%	4%	4%
Population age 18 to 64	5,440	61%	62%	62%
Population age 65 and over	927	10%	16%	16%

Race, Ethnicity, and Nativity

	Russell		County	MSA
	Estimate	Percent	Percent	Percent
White, non-Hispanic/Latino	1,290	15%	67%	75%
Black, non-Hispanic/Latino	7,180	81%	22%	15%
Asian, non-Hispanic/Latino	0	0%	3%	2%
Hispanic/Latino, of any race	86	1%	6%	5%
Multiple races, non-Hispanic/Latino	212	2%	3%	3%
Other, non-Hispanic/Latino	128	1%	1%	0%
Foreign born	129	1%	8%	6%

Veteran Status

	Russell		County	MSA
	Estimate	Percent	Percent	Percent
Civilian population 18 years and over	6,367	—	597,788	978,060
Veterans	434	7%	7%	8%

Data Source: U.S. Census Bureau, 2016-2020 American Community Survey. Note: Percentages may not sum to 100 due to rounding.
MSA=Metropolitan Statistical Area

POPULATION CHARACTERISTICS

Households and Families

	Russell		County	MSA
	Estimate	Percent	Percent	Percent
Total households	3,585	—	316,411	497,106
Married couple family households	585	16%	40%	46%
w/related children	188	5%	16%	18%
Male householder family households	73	2%	5%	5%
w/related children	32	1%	3%	3%
Female householder family households	1,507	42%	14%	13%
w/related children	1,012	28%	9%	8%
Non-family households	1,420	40%	41%	37%
Single person households	1,293	36%	34%	31%
Population in group quarters	417	5%	2%	2%

Population Projections

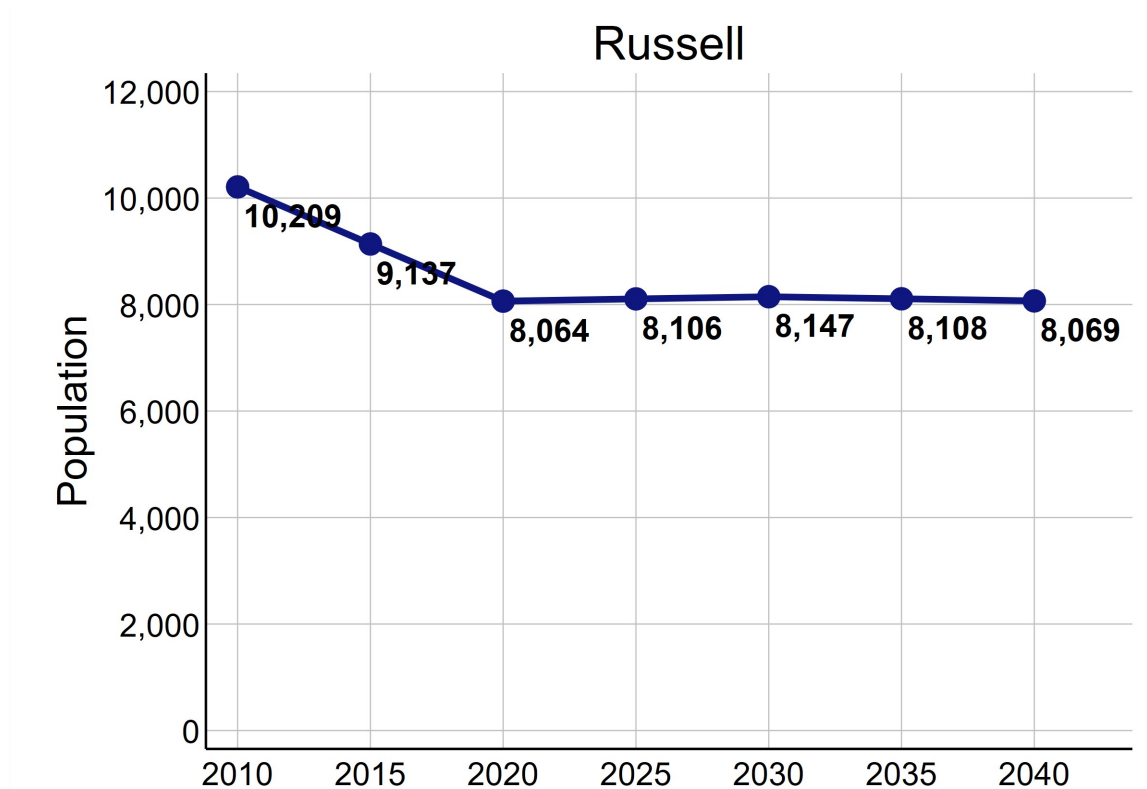

Data Source: U.S. Census Bureau, 2016-2020 American Community Survey. STATS Indiana, Kentucky State Data Center 2022 Population Projections. Note: Percentages may not sum to 100 due to rounding.

ECONOMIC CHARACTERISTICS

Income

	Russell	County	MSA
Median household income (in 2020 dollars)	\$26,950	\$58,196	\$60,891
Median earnings for full-time male workers	\$28,840	\$52,019	\$52,300
Median earnings for full-time female workers	\$26,869	\$31,143	\$31,196
Gini coefficient	0.43	0.47	0.46

SNAP Benefits

	Russell		County	MSA
	Estimate	Percent	Percent	Percent
Households receiving SNAP Benefits	1,391	39%	10%	9%
Households with public assistance (PA) income	129	4%	2%	2%
Households receiving either SNAP or PA	1,391	39%	11%	10%

Vehicles Available

	Russell		County	MSA
	Estimate	Percent	Percent	Percent
Households with no vehicle	1,335	37%	9%	7%

Data Source: U.S. Census Bureau, 2016-2020 American Community Survey.

ECONOMIC CHARACTERISTICS

Poverty Status of Individuals

	Russell		County	MSA
	Estimate	Percent	Percent	Percent
Total population below federal poverty line (FPL)	3,809	44%	14%	12%
Population under 18 years below FPL	1,458	58%	21%	17%
Population under 6 years below FPL	610	62%	22%	19%
Population age 6 to 11 below FPL	549	60%	21%	18%
Population age 12 to 17 below FPL	299	51%	18%	16%
Population age 18 to 64 below FPL	2,080	39%	13%	11%
Population age 65 and over below FPL	271	32%	9%	8%
Total population below 150% of the FPL	5,035	58%	22%	20%
Population under 18 years below 150% of the FPL	1,916	77%	32%	29%
Population under 6 years below 150% of the FPL	788	80%	35%	32%
Population age 6 to 11 below 150% of the FPL	719	79%	34%	30%
Population age 12 to 17 below 150% of the FPL	409	69%	28%	24%
Population age 18 to 64 below 150% of the FPL	2,675	50%	20%	18%
Population age 65 and over below 150% of the FPL	444	53%	17%	16%
Total population below 185% of the FPL	5,452	63%	28%	26%
Population under 18 years below 185% of the FPL	2,086	84%	39%	35%
Population under 6 years below 185% of the FPL	829	84%	43%	40%
Population age 6 to 11 below 185% of the FPL	789	86%	40%	37%
Population age 12 to 17 below 185% of the FPL	468	79%	34%	30%
Population age 18 to 64 below 185% of the FPL	2,898	54%	25%	23%
Population age 65 and over below 185% of the FPL	468	55%	23%	22%
Total population below 200% of the FPL	5,551	64%	30%	28%
Population under 18 years below 200% of the FPL	2,130	85%	42%	38%
Population under 6 years below 200% of the FPL	829	84%	46%	42%
Population age 6 to 11 below 200% of the FPL	811	89%	44%	39%
Population age 12 to 17 below 200% of the FPL	490	83%	36%	33%
Population age 18 to 64 below 200% of the FPL	2,946	55%	27%	25%
Population age 65 and over below 200% of the FPL	475	56%	25%	25%

Data Source: U.S. Census Bureau, 2016-2020 American Community Survey.

ECONOMIC CHARACTERISTICS

Poverty Status

Poverty status is determined by comparing a family's income to defined income thresholds that vary by family size and composition. If a family's total income is less than the established threshold for a family of that size, then that family and every individual in it is considered in poverty. The official poverty thresholds do not vary geographically, but they are updated for inflation annually. The official poverty definition uses money income before taxes and does not include capital gains or non-cash benefits (such as public housing, Medicaid, and food stamps).

The 2022 Poverty Guidelines as established by the U.S. Department of Health and Human Services:

Number of persons in household	Poverty guideline
1	\$13,590
2	\$18,310
3	\$23,030
4	\$27,750
5	\$32,470
6	\$37,190
7	\$41,910
8	\$46,630

Poverty Status of Families

	Russell		County	MSA
	Estimate	Percent	Percent	Percent
Families	2,165	—	186,716	314,935
Families below federal poverty line (FPL)	838	39%	10%	8%
Families below 150% of the FPL	1,136	52%	16%	15%
Families below 185% of the FPL	1,260	58%	21%	20%
Families below 200% of the FPL	1,272	59%	24%	22%
Families with related children	1,213	56%	46%	46%
Families with related children below FPL	670	31%	7%	6%

Data Source: U.S. Census Bureau, 2016-2020 American Community Survey.

ECONOMIC CHARACTERISTICS

An **unemployed** person is someone who does not have a job, but is actively looking for a job and is available for work. The unemployment rate is calculated as the number of unemployed persons in an age group divided by the sum of the number of employed and unemployed persons in that age group.

A person who is **not in the labor force** is someone who does not have a job, and is not looking for one. This includes students, retirees, those taking care of children or other family members, and others who are neither working nor seeking work. The rate of labor force participation is calculated as the number of persons not in the labor force in an age group divided by the population in that age group.

Labor Force Status

	Russell		County	MSA
	Estimate	Percent	Percent	Percent
Age 16-19—Unemployed	56	62%	13%	13%
Age 20-21—Unemployed	110	47%	8%	9%
Age 22-24—Unemployed	139	31%	9%	9%
Age 25-64—Unemployed	428	17%	5%	4%
Age 65 and over—Unemployed	0	0%	4%	3%
Total unemployed, age 16 and over	733	21%	5%	5%

	Russell		County	MSA
	Estimate	Percent	Percent	Percent
Age 16-19—Not in the labor force	356	80%	53%	53%
Age 20-21—Not in the labor force	290	55%	24%	23%
Age 22-24—Not in the labor force	131	22%	16%	17%
Age 25-64—Not in the labor force	1,547	38%	20%	21%
Age 65 and over—Not in the labor force	756	82%	80%	80%
Total not in the labor force, age 16 and over	3,080	47%	34%	35%

Data Source: U.S. Census Bureau, 2016-2020 American Community Survey.

ECONOMIC CHARACTERISTICS

Class of Worker

	Russell		County	MSA
	Estimate	Percent	Percent	Percent
Private company/organization	2,123	78%	73%	74%
Nonprofit company/organization	172	6%	8%	8%
Local government	91	3%	5%	5%
State government	195	7%	4%	4%
Federal government	30	1%	2%	2%
Self-employed or unpaid family worker	117	4%	8%	8%

Weeks and Hours Usually Worked

	Russell		County	MSA
	Estimate	Percent	Percent	Percent
Works 48-52 weeks/year, 35 or more hours/week	1,964	54%	68%	69%
Works 48-52 weeks/year, less than 35 hours/week	386	11%	11%	11%
Works 0-47 weeks/year, 35 or more hours/week	509	14%	11%	10%
Works 0-47 weeks/year, less than 35 hours/week	750	21%	11%	11%

Data Source: U.S. Census Bureau, 2016-2020 American Community Survey. Note: Percentages may not sum to 100 due to rounding.

ECONOMIC CHARACTERISTICS

Journey to Work

	Russell		County	MSA
	Estimate	Percent	Percent	Percent
Drives alone in car	1,878	72%	84%	86%
Bus	345	13%	3%	2%
Bike	14	1%	0%	0%
Walk	94	4%	2%	2%
All other modes	288	11%	11%	10%

	Russell		County	MSA
	Estimate	Percent	Percent	Percent
Commutes less than 10 minutes	374	14%	10%	10%
Commutes 10-19 minutes	882	34%	33%	30%
Commutes 20-29 minutes	677	26%	31%	28%
Commutes 30-44 minutes	476	18%	19%	23%
Commutes 45-59 minutes	84	3%	4%	6%
Commutes 60 or more minutes	126	5%	3%	4%

	Russell		County	MSA
	Estimate	Percent	Percent	Percent
Works at home	53	2%	7%	7%

Data Source: U.S. Census Bureau, 2016-2020 American Community Survey. Note: Except for "Works at Home", estimates limited to population who commute. Percentages may not sum to 100 due to rounding.

ECONOMIC CHARACTERISTICS

“Place of Work” identifies jobs located within the neighborhood and held by workers from **inside or outside** of the neighborhood. “Home Neighborhood of Worker” identifies jobs held by neighborhood residents, which may be located **inside or outside** of the neighborhood. The workplace is based on the administrative address, and may or may not be the location that a worker reports to most often.

Jobs by Place of Work (2019)

	Russell		County	MSA
	Estimate	Percent	Percent	Percent
Total full and part-time jobs	4,792	—	487,522	653,432
Agriculture and mining	0	0%	0%	0%
Construction	387	8%	4%	4%
Manufacturing	389	8%	11%	13%
Trade	773	16%	15%	15%
Transportation, warehousing, and utilities	444	9%	9%	9%
Finance, insurance, information, and real estate	189	4%	10%	9%
Professional services	48	1%	6%	5%
Management and administration	690	14%	9%	8%
Education	386	8%	7%	7%
Health care	695	15%	13%	13%
Entertainment, arts, and recreation	84	2%	2%	2%
Accommodations and food service	224	5%	9%	9%
Other services	482	10%	3%	3%
Public administration	1	0%	2%	3%

Jobs by Home Neighborhood of Worker (2019)

	Russell		County	MSA
	Estimate	Percent	Percent	Percent
Total full and part-time jobs	3,478	—	367,691	613,518
Agriculture and mining	3	0%	0%	0%
Construction	71	2%	4%	4%
Manufacturing	364	11%	11%	13%
Trade	334	10%	15%	15%
Transportation, warehousing, and utilities	249	7%	9%	8%
Finance, insurance, information, and real estate	199	6%	9%	8%
Professional services	92	3%	6%	5%
Management and administration	626	18%	9%	8%
Education	184	5%	8%	8%
Health care	575	17%	13%	13%
Entertainment, arts, and recreation	54	2%	2%	2%
Accommodations and food service	536	15%	10%	9%
Other services	111	3%	3%	3%
Public administration	80	2%	3%	3%

Data Source: U.S. Census Bureau, Longitudinal Employer-Household Dynamics Origin-Destination Employment Statistics (LODES). Note: Percentages may not sum to 100 due to rounding.

EDUCATION CHARACTERISTICS

School Enrollment

	Russell		County	MSA
	Estimate	Percent	Percent	Percent
Population age 3 and 4	250	—	19,694	31,544
Population age 3 and 4, enrolled in school	37	15%	42%	42%
Enrolled in Public school	22	9%	19%	20%
Population age 5 to 14	1,520	—	93,803	158,051
Population age 5 to 14, enrolled in school	1,513	100%	95%	96%
Enrolled in Public school	1,513	100%	75%	79%
Population age 15 to 17	261	—	28,153	48,770
Population age 15 to 17, enrolled in school	253	97%	96%	97%
Enrolled in Public school	253	97%	74%	79%
Population age 18 to 24	1,383	—	65,804	105,506
Population age 18 to 24, enrolled in school	613	44%	45%	43%

English Proficiency

	Russell		County	MSA
	Estimate	Percent	Percent	Percent
Population age 3+ speaking Spanish	57	1%	4%	4%
w/limited English proficiency	0	0%	2%	2%
Population age 3+ speaking Asian/PI language	0	0%	2%	1%
w/limited English proficiency	0	0%	1%	1%
Population age 3+ speaking Arabic	0	0%	0%	0%
w/limited English proficiency	0	0%	0%	0%
Population age 3+ speaking other language	170	2%	3%	2%
w/limited English proficiency	156	2%	1%	1%

Data Source: U.S. Census Bureau, 2016-2020 American Community Survey.

EDUCATION CHARACTERISTICS

Educational Attainment

	Russell		County	MSA
	Estimate	Percent	Percent	Percent
Population age 18 to 24	1,383	—	65,804	105,506
Less than 9th grade education	0	0%	1%	1%
9th thru 12th grade education	92	7%	10%	11%
High school graduate/GED	583	42%	34%	36%
Some college, no degree	657	48%	37%	36%
Associate degree	51	4%	4%	4%
Bachelor's degree	0	0%	13%	11%
Graduate or professional degree	0	0%	1%	1%

	Russell		County	MSA
	Estimate	Percent	Percent	Percent
Population age 25 and over	4,984	—	532,550	873,573
Less than 9th grade education	155	3%	3%	3%
9th thru 12th grade education	819	16%	6%	7%
High school graduate/GED	1,778	36%	26%	29%
Some college, no degree	1,277	26%	23%	22%
Associate degree	398	8%	8%	9%
Bachelor's degree	474	10%	20%	18%
Graduate or professional degree	83	2%	14%	12%

Data Source: U.S. Census Bureau, 2016-2020 American Community Survey, Note: Percentages may not sum to 100 due to rounding.

EDUCATION CHARACTERISTICS

Field of Degree of Bachelor's Degree Holders

	Russell		County	MSA
	Estimate	Percent	Percent	Percent
Total degrees	781	—	195,331	282,998
Science and engineering				
Computers, mathematics, and statistics	32	4%	4%	4%
Biological, agricultural, environmental sciences	0	0%	5%	5%
Physical and related sciences	41	5%	3%	3%
Psychology	0	0%	5%	5%
Social sciences	62	8%	7%	7%
Engineering	0	0%	6%	6%
Multidisciplinary studies	0	0%	1%	1%
Science and engineering related fields	31	4%	11%	11%
Business	71	9%	20%	21%
Education	49	6%	10%	12%
Arts, humanities, and other				
Literature and languages	222	28%	5%	4%
Liberal arts and history	23	3%	6%	6%
Visual and performing arts	14	2%	4%	4%
Communications	222	28%	6%	5%
Other	14	2%	6%	6%

Data Source: U.S. Census Bureau, 2016-2020 American Community Survey. Note: Percentages may not sum to 100 due to rounding.

EDUCATION CHARACTERISTICS

Jefferson County Public Schools

Russell neighborhood is highlighted in yellow. Thick dashed lines represent school catchment area boundaries.

Nighborhoods in Jefferson County

Jefferson County Public Schools students are assigned to a “resides” (home) school, and for elementary students a cluster, based on their home address. Students may attend their resides school, other schools within the cluster, or apply for traditional and magnet schools within the district. There are also alternative schools serving particular segments of the population. The maps on this page

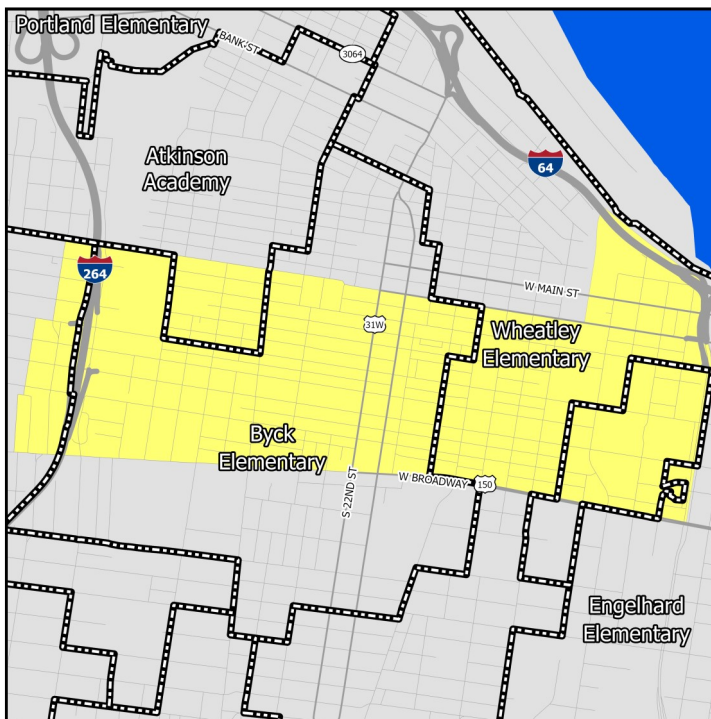

Middle Schools

show only the “resides” schools for students within a particular neighborhood. Additional information on JCPS student assignment – which has recently been revised – can be found on their website.

Nighborhoods in Indiana

Indiana schools have open enrollment policies that allow for intra-district and inter-district transfers. The maps on this page show only the schools assigned to a student within a particular neighborhood based on their home address. Additional information on open enrollment policies can be obtained from individual district offices.

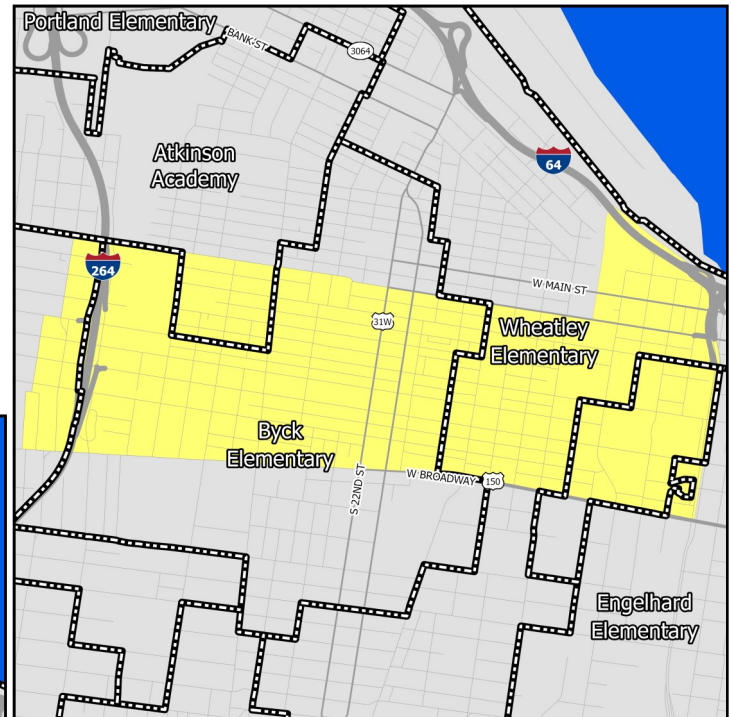

Elementary Schools

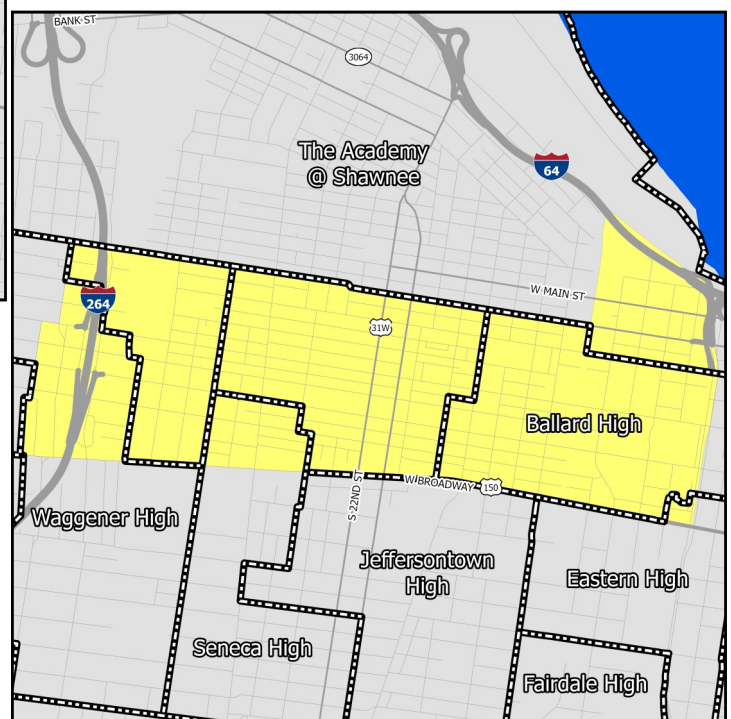

High Schools

EDUCATION CHARACTERISTICS

Jefferson County Public Schools

Schools Serving Neighborhood	Level	Cluster	Enrollment	Non-White	Free Lunch Eligible	Student/Teacher	KDE/IDOE Grade
Atkinson	Elementary	12	342	70.8%	92.2%	10.5	1
Byck	Elementary	11	359	93.3%	94.2%	16.0	1
Coleridge-Taylor	Elementary	11	431	82.8%	82.4%	12.7	1
Engelhard	Elementary	13	346	87.0%	88.2%	11.9	1
Foster	Elementary	2	584	98.1%	87.5%	18.3	2
Wheatley	Elementary	13	337	96.4%	91.4%	11.6	1
Crosby	Middle	—	1,136	53.1%	47.4%	20.0	3
Frost	Middle	—	507	61.1%	84.5%	17.1	1
Highland	Middle	—	915	52.9%	67.4%	17.8	2
Western	Middle	—	708	73.0%	67.6%	14.9	2
Ballard	High	—	2,094	45.9%	38.6%	19.5	3
Eastern	High	—	2,268	39.0%	37.3%	19.8	3
Seneca	High	—	1,384	67.8%	76.9%	14.7	1
Shawnee	High	—	572	67.0%	85.1	12.4	1
Waggener	High	—	934	71.5%	74.4	13.0	1

Data Source: National Center for Education Statistics, Kentucky Department of Education (KDE), Indiana Department of Education (IDOE), Jefferson County Public Schools, 2020-2021 Academic Year. Note: KDE grade is the number of stars — out of 5 — that the Kentucky school or district received on the most recent (2018-2019) school accountability report. IDOE grade is the A-F grade that the Indiana school or district received on the most recent (2018-2019) school accountability report.

EDUCATION CHARACTERISTICS

Jefferson County Public Schools

Schools Serving Neighborhood	Level	Reading Proficiency	Math Proficiency	KG Ready	Graduation Rate	College Transition
Atkinson	Elementary	26.3%	22.6%	22.4%	—	—
Byck	Elementary	14.2%	4.9%	31.1%	—	—
Coleridge-Taylor	Elementary	27.4%	14.2%	43.2%	—	—
Engelhard	Elementary	20.4%	15.1%	33.3%	—	—
Foster	Elementary	30.1%	15.6%	52.7%	—	—
Wheatley	Elementary	8.8%	2.9%	25.0%	—	—
Crosby	Middle	61.4%	52.0%	—	—	—
Frost	Middle	29.1%	24.0%	—	—	—
Highland	Middle	56.3%	25.7%	—	—	—
Western	Middle	56.9%	36.7%	—	—	—
Ballard	High	53.5%	49.3%	—	93.7%	69.6%
Eastern	High	56.3%	49.6%	—	89.2%	69.6%
Seneca	High	21.6%	13.2%	—	82.1%	40.6%
Shawnee	High	24.7%	14.0%	—	74.4%	24.7%
Waggener	High	20.9%	14.8%	—	80.9%	41.0%

Data Source: Kentucky Department of Education, Indiana Department of Education, 2018-2019 Academic Year. Note: KG=Kindergarten.

HOUSING CHARACTERISTICS

Housing Units

	Russell		County	MSA
	Estimate	Percent	Percent	Percent
Total housing units	4,640	—	347,172	547,307
Occupied housing units	3,585	77%	91%	91%
Owner occupied	601	17%	62%	67%
Renter occupied	2,984	83%	38%	33%
Vacant housing units	1,055	23%	9%	9%

	Russell		County	MSA
	Estimate	Percent	Percent	Percent
Single-family housing units	2,261	49%	68%	73%
Multi-family housing units	2,279	49%	30%	23%
2-4 unit structures	881	19%	10%	8%
5-9 unit structures	573	12%	7%	6%
10+ unit structures	825	18%	13%	10%
Other housing units	100	2%	1%	3%

Home Value/Rent

	Russell	County	MSA
Median reported value of owner occupied housing units	\$57,559	\$178,100	\$177,400
Median gross rent of renter occupied housing units	\$617	\$901	\$882
Median contract rent of renter occupied housing units	\$452	\$741	\$719

Internet Access

	Russell		County	MSA
	Estimate	Percent	Percent	Percent
Households w/internet access of any type	2,603	73%	89%	87%
Households w/any broadband internet access	2,570	72%	87%	85%
Households w/cell phone internet access only	1,117	31%	13%	12%
Households w/no internet access	982	27%	11%	13%

Data Source: U.S. Census Bureau, 2016-2020 American Community Survey. Note: Percentages may not sum to 100 due to rounding. **Contract rent** is the amount indicated on the lease. **Gross rent** includes the estimated monthly cost of utilities that are paid by the tenant.

HOUSING CHARACTERISTICS

Housing Cost Burden

According to the U.S. Department of Housing and Urban Development, households that spend more than 30% of their income on housing are considered cost burdened and may have difficulty affording necessities such as food, transportation, and medical care.

	Russell		County	MSA
	Estimate	Percent	Percent	Percent
Renters paying 30%+ income on housing	1,478	51%	43%	43%
Owners paying 30%+ income on housing (mortgage)	91	39%	21%	20%
Owners paying 30%+ income on housing (no mortgage)	27	8%	11%	10%

Land Use

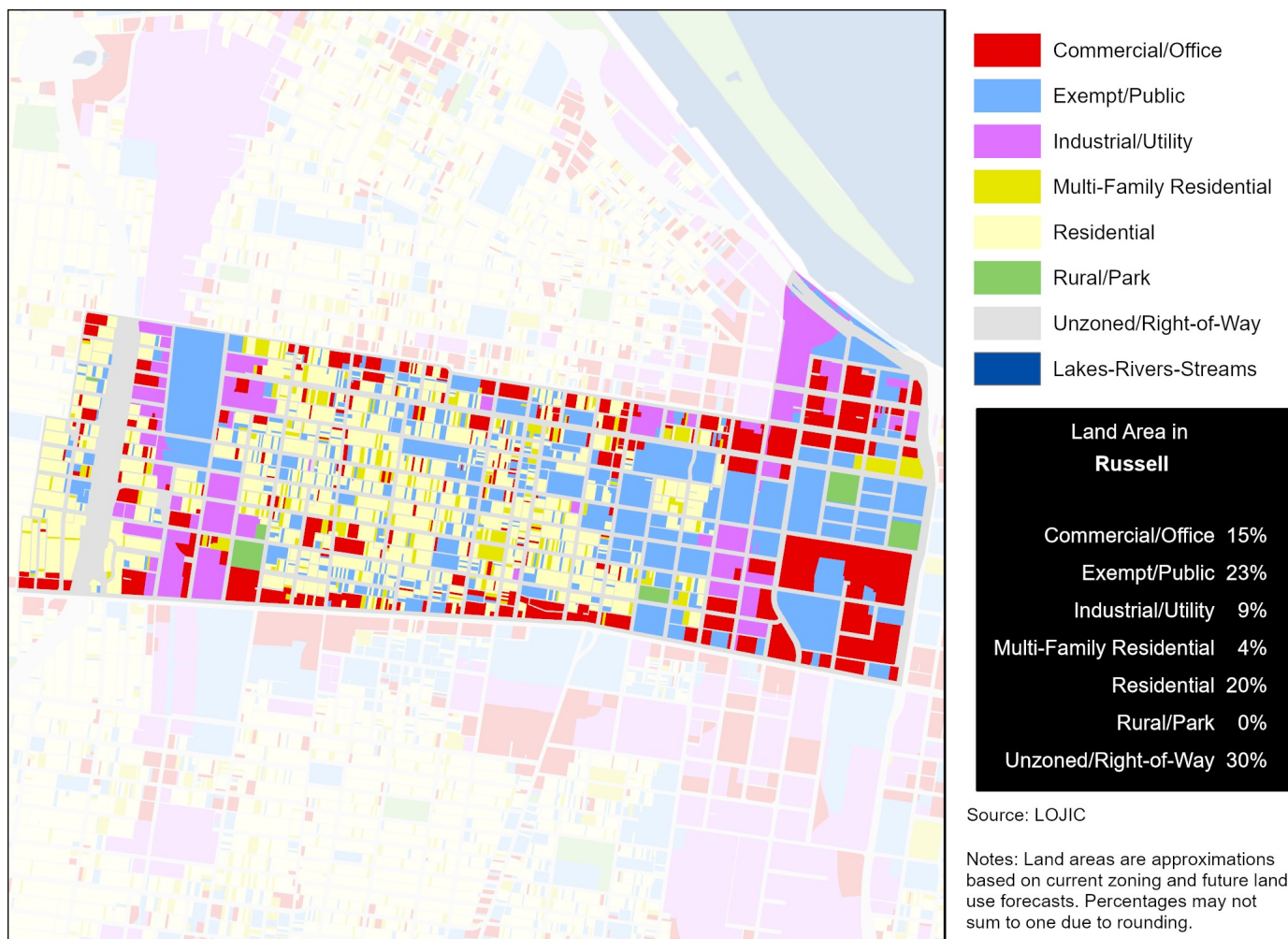

Data Source (Housing Cost): U.S. Census Bureau, 2016-2020 American Community Survey.

HEALTH CHARACTERISTICS

Health Insurance Coverage

	Russell		County	MSA
	Estimate	Percent	Percent	Percent
Population under 6 years without health insurance	0	0%	3%	3%
Population under 18 years without health insurance	14	1%	3%	3%
Total population without health insurance	446	5%	5%	5%

Disability Status

	Russell		County	MSA
	Estimate	Percent	Percent	Percent
Population with a disability	2,334	27%	14%	14%

Food Access

	Russell	Jefferson County
Population who are low income and do not live close to a grocery store	2,907	92,837
Census tracts designated a food desert	2	36

Crime (2019)

	Russell	County	MSA
Violent crimes	768	13,314	16,031
Violent crimes per 100,000 population	9,524	1,728	1,262
Property crimes	703	29,085	34,867
Property crimes per 100,000 population	8,718	3,775	2,744

Neighborhood crime includes only incidents reported to Louisville Metro Police Department — it does not include incidents reported to other local agencies. County and MSA crime includes incidents reported to all agencies.

Data Source: U.S. Census Bureau, 2016-2020 American Community Survey. ESRI Business Analyst. FBI, Uniform Crime Reports. Louisville Metro Police Department. Note: Population who are low income is defined as living at or below 200 percent of the federal poverty line. Within an urban area, not living close to a grocery store is defined as living further than one mile from a full service grocery store. Food deserts are defined at the census tract level, when the tract is considered low income and low access. A tract is considered low income if the tract's poverty rate is 20% or greater, or if the tract has a median family income less than or equal to 80% of the metropolitan area's median family income. A census tract is considered to have low access if a significant number (at least 500 people) and share (at least 33%) of individuals in the tract are greater than one mile from the nearest grocery store.

HEALTH CHARACTERISTICS

Fertility Measures

	Russell	County	MSA
Births to mothers who smoked during pregnancy	17%	10%	10%
Births to mothers without a high school degree	27%	13%	—
Births to unmarried mothers	90%	46%	47%
Low birthweight births (<2,500 grams)	16%	9%	9%
Teen birth rate per 1,000 women age 15-19	54	22.0	22.6

Mortality Measures

	Russell	County	MSA
Years of potential life lost (age 75) per 100,000	22,114	8,318	8,186

Health Behaviors

	Russell	County	MSA
Population 18+ currently smokes	26%	22%	17%
Population 18+ obese	36%	34%	34%
Population 18+ binge drinking	9%	18%	16%
Population 18+ reporting 'fair' or 'poor' health	17%	14%	17%

Health Outcomes

	Russell	County	MSA
Population 18+ reports having/had asthma	10%	10%	15%
Population 18+ reports having/had cancer	4%	8%	10%
Population 18+ reports having/had CHD	7%	7%	8%
Population 18+ reports having/had COPD	10%	9%	10%
Population 18+ reports having/had depression	16%	23%	23%
Population 18+ reports having/had diabetes	16%	12%	11%
Population 18+ reports having/had stroke	5%	4%	5%

Data Source: Vital Stats: Kentucky Cabinet for Health and Family Services Department of Public Health, Indiana Department of Health, 2015-2019. Health Behaviors and Health Outcomes: Centers for Disease Control, Behavioral Risk Factor Surveillance System, 2019. Note: CHD=coronary heart disease, COPD=chronic obstructive pulmonary disease.

HEALTH CHARACTERISTICS

Drug Overdose Mortality

The age-adjusted rate of drug overdose deaths in Jefferson County was 37 deaths per 100,000 standard population.

Due to the small number of observations, a drug overdose mortality rate was not calculated for individual neighborhoods.

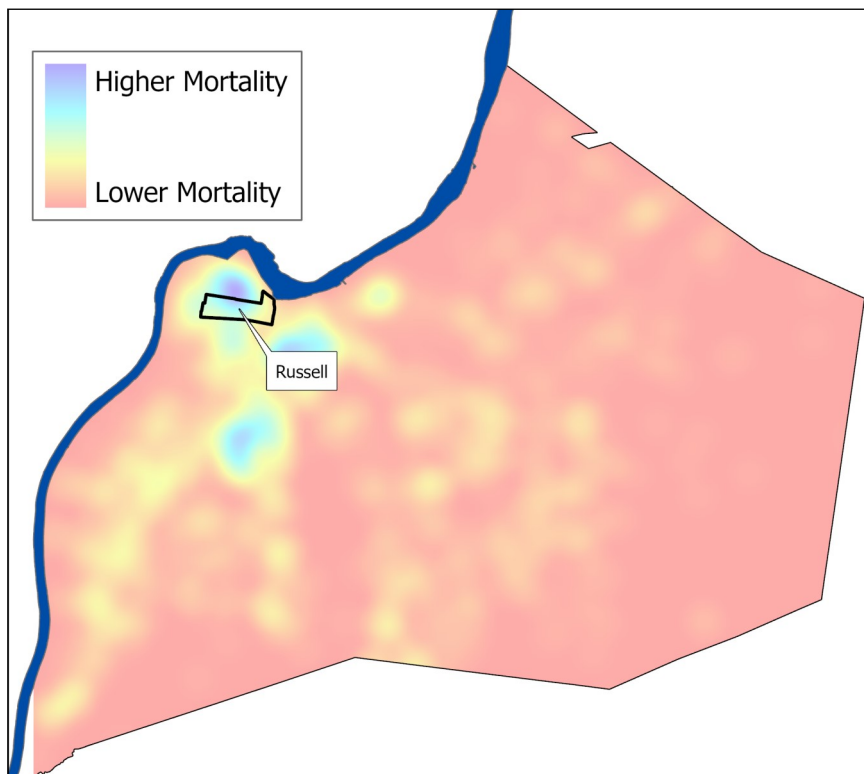

Infant Mortality

For every 1,000 live births in Jefferson County there were 6.2 infant deaths.

Due to the small number of observations, an infant mortality rate was not calculated for individual neighborhoods.

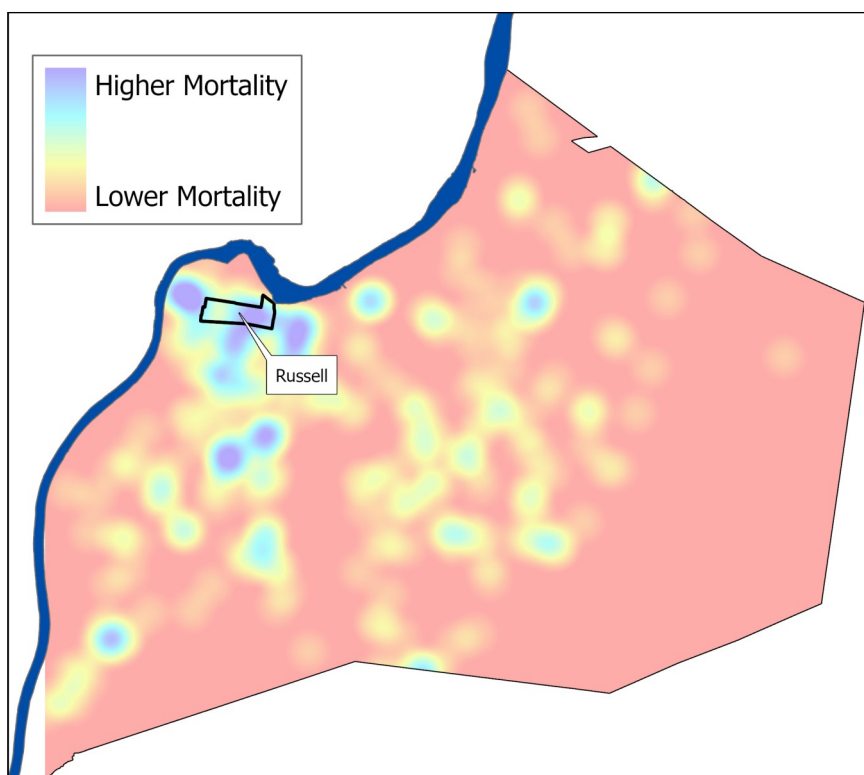

Data Source: Kentucky Cabinet for Health and Family Services. Note: Mortality data covers the period 2015-2019.