

Seatonville-Ashville NEIGHBORHOOD PROFILE

June 2022

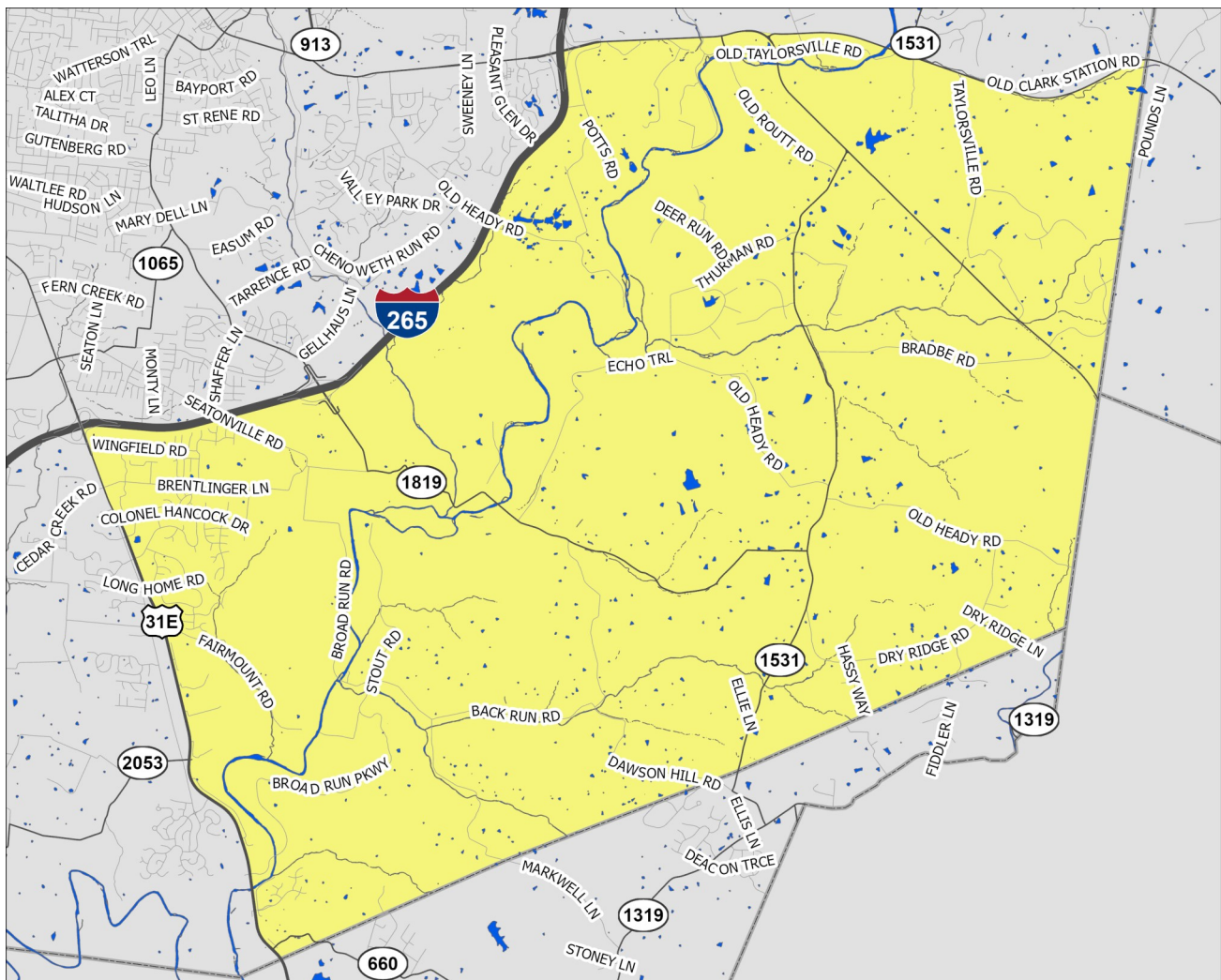

A Partnership Between Metro
United Way and the Kentucky
State Data Center at the
University of Louisville



Scale = 1:59,710

Census Tracts: 116.03 and 116.04

Jefferson County, Kentucky

Seatonville-Ashville

- Interstate Highways
- US/State Highways
- Local Streets
- Rivers-Lakes-Streams

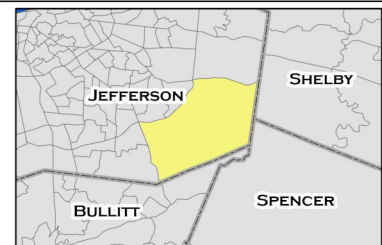

This profile uses census tracts to approximate neighborhoods. Census tracts are statistical units used by the Census Bureau to enumerate data within small areas, and typically align well (but not perfectly) with traditional neighborhoods.

POPULATION CHARACTERISTICS

Age and Sex

	S-A		County	MSA
	Estimate	Percent	Percent	Percent
Total population	7,078	—	768,419	1,262,287
Male	3,382	48%	48%	49%
Female	3,696	52%	52%	51%

	S-A		County	MSA
	Estimate	Percent	Percent	Percent
Population under age 5	208	3%	6%	6%
Under age 3	138	2%	4%	4%
Age 3 and 4	70	1%	3%	2%
Population under age 18	1,247	18%	22%	22%
Age 5 to 14	770	11%	12%	13%
Age 15 to 17	269	4%	4%	4%
Population age 18 to 64	4,132	58%	62%	62%
Population age 65 and over	1,699	24%	16%	16%

Race, Ethnicity, and Nativity

	S-A		County	MSA
	Estimate	Percent	Percent	Percent
White, non-Hispanic/Latino	6,448	91%	67%	75%
Black, non-Hispanic/Latino	219	3%	22%	15%
Asian, non-Hispanic/Latino	20	0%	3%	2%
Hispanic/Latino, of any race	303	4%	6%	5%
Multiple races, non-Hispanic/Latino	88	1%	3%	3%
Other, non-Hispanic/Latino	0	0%	1%	0%
Foreign born	135	2%	8%	6%

Veteran Status

	S-A		County	MSA
	Estimate	Percent	Percent	Percent
Civilian population 18 years and over	5,782	—	597,788	978,060
Veterans	537	9%	7%	8%

Data Source: U.S. Census Bureau, 2016-2020 American Community Survey. Note: Percentages may not sum to 100 due to rounding.
MSA=Metropolitan Statistical Area

POPULATION CHARACTERISTICS

Households and Families

	S-A		County	MSA
	Estimate	Percent	Percent	Percent
Total households	2,905	—	316,411	497,106
Married couple family households	1,853	64%	40%	46%
w/related children	619	21%	16%	18%
Male householder family households	75	3%	5%	5%
w/related children	67	2%	3%	3%
Female householder family households	218	8%	14%	13%
w/related children	59	2%	9%	8%
Non-family households	759	26%	41%	37%
Single person households	647	22%	34%	31%
Population in group quarters	0	0%	2%	2%

Population Projections

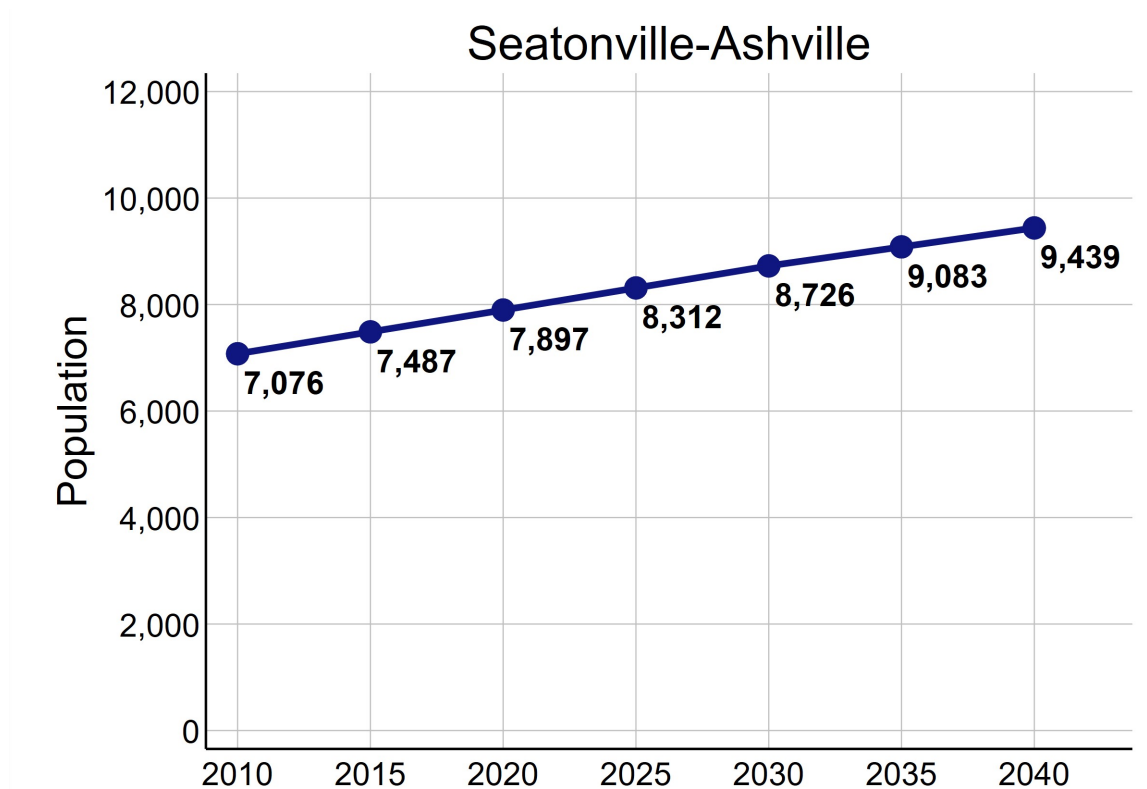

Data Source: U.S. Census Bureau, 2016-2020 American Community Survey. STATS Indiana, Kentucky State Data Center 2022 Population Projections. Note: Percentages may not sum to 100 due to rounding.

ECONOMIC CHARACTERISTICS

Income

	S-A	County	MSA
Median household income (in 2020 dollars)	\$93,184	\$58,196	\$60,891
Median earnings for full-time male workers	\$76,406	\$52,019	\$52,300
Median earnings for full-time female workers	\$43,576	\$31,143	\$31,196
Gini coefficient	0.38	0.47	0.46

SNAP Benefits

	S-A	County	MSA
	Estimate	Percent	Percent
Households receiving SNAP Benefits	37	1%	9%
Households with public assistance (PA) income	7	0%	2%
Households receiving either SNAP or PA	37	1%	10%

Vehicles Available

	S-A	County	MSA
	Estimate	Percent	Percent
Households with no vehicle	69	2%	7%

Data Source: U.S. Census Bureau, 2016-2020 American Community Survey.

ECONOMIC CHARACTERISTICS

Poverty Status of Individuals

	S-A		County	MSA
	Estimate	Percent	Percent	Percent
Total population below federal poverty line (FPL)	151	2%	14%	12%
Population under 18 years below FPL	40	3%	21%	17%
Population under 6 years below FPL	13	5%	22%	19%
Population age 6 to 11 below FPL	27	6%	21%	18%
Population age 12 to 17 below FPL	0	0%	18%	16%
Population age 18 to 64 below FPL	62	2%	13%	11%
Population age 65 and over below FPL	49	3%	9%	8%
Total population below 150% of the FPL	323	5%	22%	20%
Population under 18 years below 150% of the FPL	52	4%	32%	29%
Population under 6 years below 150% of the FPL	13	5%	35%	32%
Population age 6 to 11 below 150% of the FPL	27	6%	34%	30%
Population age 12 to 17 below 150% of the FPL	12	2%	28%	24%
Population age 18 to 64 below 150% of the FPL	153	4%	20%	18%
Population age 65 and over below 150% of the FPL	118	7%	17%	16%
Total population below 185% of the FPL	547	8%	28%	26%
Population under 18 years below 185% of the FPL	84	7%	39%	35%
Population under 6 years below 185% of the FPL	45	16%	43%	40%
Population age 6 to 11 below 185% of the FPL	27	6%	40%	37%
Population age 12 to 17 below 185% of the FPL	12	2%	34%	30%
Population age 18 to 64 below 185% of the FPL	294	7%	25%	23%
Population age 65 and over below 185% of the FPL	169	10%	23%	22%
Total population below 200% of the FPL	809	11%	30%	28%
Population under 18 years below 200% of the FPL	167	13%	42%	38%
Population under 6 years below 200% of the FPL	45	16%	46%	42%
Population age 6 to 11 below 200% of the FPL	54	12%	44%	39%
Population age 12 to 17 below 200% of the FPL	68	13%	36%	33%
Population age 18 to 64 below 200% of the FPL	423	10%	27%	25%
Population age 65 and over below 200% of the FPL	219	13%	25%	25%

Data Source: U.S. Census Bureau, 2016-2020 American Community Survey.

ECONOMIC CHARACTERISTICS

Poverty Status

Poverty status is determined by comparing a family's income to defined income thresholds that vary by family size and composition. If a family's total income is less than the established threshold for a family of that size, then that family and every individual in it is considered in poverty. The official poverty thresholds do not vary geographically, but they are updated for inflation annually. The official poverty definition uses money income before taxes and does not include capital gains or non-cash benefits (such as public housing, Medicaid, and food stamps).

The 2022 Poverty Guidelines as established by the U.S. Department of Health and Human Services:

Number of persons in household	Poverty guideline
1	\$13,590
2	\$18,310
3	\$23,030
4	\$27,750
5	\$32,470
6	\$37,190
7	\$41,910
8	\$46,630

Poverty Status of Families

	S-A	County		MSA
	Estimate	Percent	Percent	Percent
Families	2,146	—	186,716	314,935
Families below federal poverty line (FPL)	14	1%	10%	8%
Families below 150% of the FPL	36	2%	16%	15%
Families below 185% of the FPL	112	5%	21%	20%
Families below 200% of the FPL	170	8%	24%	22%
Families with related children	745	35%	46%	46%
Families with related children below FPL	14	1%	7%	6%

Data Source: U.S. Census Bureau, 2016-2020 American Community Survey.

ECONOMIC CHARACTERISTICS

An **unemployed** person is someone who does not have a job, but is actively looking for a job and is available for work. The unemployment rate is calculated as the number of unemployed persons in an age group divided by the sum of the number of employed and unemployed persons in that age group.

A person who is **not in the labor force** is someone who does not have a job, and is not looking for one. This includes students, retirees, those taking care of children or other family members, and others who are neither working nor seeking work. The rate of labor force participation is calculated as the number of persons not in the labor force in an age group divided by the population in that age group.

Labor Force Status

	S-A		County	MSA
	Estimate	Percent	Percent	Percent
Age 16-19—Unemployed	0	0%	13%	13%
Age 20-21—Unemployed	0	0%	8%	9%
Age 22-24—Unemployed	0	0%	9%	9%
Age 25-64—Unemployed	74	2%	5%	4%
Age 65 and over—Unemployed	0	0%	4%	3%
Total unemployed, age 16 and over	74	2%	5%	5%

	S-A		County	MSA
	Estimate	Percent	Percent	Percent
Age 16-19—Not in the labor force	177	60%	53%	53%
Age 20-21—Not in the labor force	45	18%	24%	23%
Age 22-24—Not in the labor force	6	4%	16%	17%
Age 25-64—Not in the labor force	557	15%	20%	21%
Age 65 and over—Not in the labor force	1,444	85%	80%	80%
Total not in the labor force, age 16 and over	2,229	37%	34%	35%

Data Source: U.S. Census Bureau, 2016-2020 American Community Survey.

ECONOMIC CHARACTERISTICS

Class of Worker

	S-A		County	MSA
	Estimate	Percent	Percent	Percent
Private company/organization	2,313	63%	73%	74%
Nonprofit company/organization	384	10%	8%	8%
Local government	266	7%	5%	5%
State government	182	5%	4%	4%
Federal government	93	3%	2%	2%
Self-employed or unpaid family worker	426	12%	8%	8%

Weeks and Hours Usually Worked

	S-A		County	MSA
	Estimate	Percent	Percent	Percent
Works 48-52 weeks/year, 35 or more hours/week	2,511	70%	68%	69%
Works 48-52 weeks/year, less than 35 hours/week	384	11%	11%	11%
Works 0-47 weeks/year, 35 or more hours/week	341	9%	11%	10%
Works 0-47 weeks/year, less than 35 hours/week	356	10%	11%	11%

Data Source: U.S. Census Bureau, 2016-2020 American Community Survey. Note: Percentages may not sum to 100 due to rounding.

ECONOMIC CHARACTERISTICS

Journey to Work

	S-A		County	MSA
	Estimate	Percent	Percent	Percent
Drives alone in car	3,004	94%	84%	86%
Bus	0	0%	3%	2%
Bike	0	0%	0%	0%
Walk	9	0%	2%	2%
All other modes	198	6%	11%	10%

	S-A		County	MSA
	Estimate	Percent	Percent	Percent
Commutes less than 10 minutes	209	7%	10%	10%
Commutes 10-19 minutes	610	19%	33%	30%
Commutes 20-29 minutes	1,187	37%	31%	28%
Commutes 30-44 minutes	848	26%	19%	23%
Commutes 45-59 minutes	296	9%	4%	6%
Commutes 60 or more minutes	61	2%	3%	4%

	S-A		County	MSA
	Estimate	Percent	Percent	Percent
Works at home	452	12%	7%	7%

Data Source: U.S. Census Bureau, 2016-2020 American Community Survey. Note: Except for "Works at Home", estimates limited to population who commute. Percentages may not sum to 100 due to rounding.

ECONOMIC CHARACTERISTICS

“Place of Work” identifies jobs located within the neighborhood and held by workers from **inside or outside** of the neighborhood. “Home Neighborhood of Worker” identifies jobs held by neighborhood residents, which may be located **inside or outside** of the neighborhood. The workplace is based on the administrative address, and may or may not be the location that a worker reports to most often.

Jobs by Place of Work (2019)

	S-A		County	MSA
	Estimate	Percent	Percent	Percent
Total full and part-time jobs	1,772	—	487,522	653,432
Agriculture and mining	4	0%	0%	0%
Construction	93	5%	4%	4%
Manufacturing	3	0%	11%	13%
Trade	260	15%	15%	15%
Transportation, warehousing, and utilities	451	26%	9%	9%
Finance, insurance, information, and real estate	93	5%	10%	9%
Professional services	76	4%	6%	5%
Management and administration	155	9%	9%	8%
Education	72	4%	7%	7%
Health care	139	8%	13%	13%
Entertainment, arts, and recreation	2	0%	2%	2%
Accommodations and food service	310	18%	9%	9%
Other services	78	4%	3%	3%
Public administration	36	2%	2%	3%

Jobs by Home Neighborhood of Worker (2019)

	S-A		County	MSA
	Estimate	Percent	Percent	Percent
Total full and part-time jobs	3,831	—	367,691	613,518
Agriculture and mining	2	0%	0%	0%
Construction	211	6%	4%	4%
Manufacturing	414	11%	11%	13%
Trade	551	14%	15%	15%
Transportation, warehousing, and utilities	367	10%	9%	8%
Finance, insurance, information, and real estate	365	10%	9%	8%
Professional services	208	5%	6%	5%
Management and administration	296	8%	9%	8%
Education	331	9%	8%	8%
Health care	518	14%	13%	13%
Entertainment, arts, and recreation	66	2%	2%	2%
Accommodations and food service	300	8%	10%	9%
Other services	102	3%	3%	3%
Public administration	100	3%	3%	3%

Data Source: U.S. Census Bureau, Longitudinal Employer-Household Dynamics Origin-Destination Employment Statistics (LODES). Note: Percentages may not sum to 100 due to rounding.

EDUCATION CHARACTERISTICS

School Enrollment

	S-A		County	MSA
	Estimate	Percent	Percent	Percent
Population age 3 and 4	70	—	19,694	31,544
Population age 3 and 4, enrolled in school	70	100%	42%	42%
Enrolled in Public school	15	21%	19%	20%
Population age 5 to 14	770	—	93,803	158,051
Population age 5 to 14, enrolled in school	750	97%	95%	96%
Enrolled in Public school	378	49%	75%	79%
Population age 15 to 17	269	—	28,153	48,770
Population age 15 to 17, enrolled in school	269	100%	96%	97%
Enrolled in Public school	147	55%	74%	79%
Population age 18 to 24	511	—	65,804	105,506
Population age 18 to 24, enrolled in school	254	50%	45%	43%

English Proficiency

	S-A		County	MSA
	Estimate	Percent	Percent	Percent
Population age 3+ speaking Spanish	267	4%	4%	4%
w/limited English proficiency	7	0%	2%	2%
Population age 3+ speaking Asian/PI language	0	0%	2%	1%
w/limited English proficiency	0	0%	1%	1%
Population age 3+ speaking Arabic	0	0%	0%	0%
w/limited English proficiency	0	0%	0%	0%
Population age 3+ speaking other language	0	0%	3%	2%
w/limited English proficiency	0	0%	1%	1%

Data Source: U.S. Census Bureau, 2016-2020 American Community Survey.

EDUCATION CHARACTERISTICS

Educational Attainment

	S-A		County	MSA
	Estimate	Percent	Percent	Percent
Population age 18 to 24	511	—	65,804	105,506
Less than 9th grade education	0	0%	1%	1%
9th thru 12th grade education	33	6%	10%	11%
High school graduate/GED	258	50%	34%	36%
Some college, no degree	164	32%	37%	36%
Associate degree	29	6%	4%	4%
Bachelor's degree	27	5%	13%	11%
Graduate or professional degree	0	0%	1%	1%

	S-A		County	MSA
	Estimate	Percent	Percent	Percent
Population age 25 and over	5,320	—	532,550	873,573
Less than 9th grade education	90	2%	3%	3%
9th thru 12th grade education	180	3%	6%	7%
High school graduate/GED	1,163	22%	26%	29%
Some college, no degree	1,200	23%	23%	22%
Associate degree	606	11%	8%	9%
Bachelor's degree	1,216	23%	20%	18%
Graduate or professional degree	865	16%	14%	12%

Data Source: U.S. Census Bureau, 2016-2020 American Community Survey, Note: Percentages may not sum to 100 due to rounding.

EDUCATION CHARACTERISTICS

Field of Degree of Bachelor's Degree Holders

	S-A		County	MSA
	Estimate	Percent	Percent	Percent
Total degrees	2,213	—	195,331	282,998
Science and engineering				
Computers, mathematics, and statistics	159	7%	4%	4%
Biological, agricultural, environmental sciences	38	2%	5%	5%
Physical and related sciences	196	9%	3%	3%
Psychology	131	6%	5%	5%
Social sciences	109	5%	7%	7%
Engineering	152	7%	6%	6%
Multidisciplinary studies	0	0%	1%	1%
Science and engineering related fields	321	15%	11%	11%
Business	388	18%	20%	21%
Education	271	12%	10%	12%
Arts, humanities, and other				
Literature and languages	93	4%	5%	4%
Liberal arts and history	66	3%	6%	6%
Visual and performing arts	14	1%	4%	4%
Communications	102	5%	6%	5%
Other	173	8%	6%	6%

Data Source: U.S. Census Bureau, 2016-2020 American Community Survey. Note: Percentages may not sum to 100 due to rounding.

EDUCATION CHARACTERISTICS

Jefferson County Public Schools

Seatonville-Ashville neighborhood is highlighted in yellow. Thick dashed lines represent school catchment area boundaries.

Nighborhoods in Jefferson County

Jefferson County Public Schools students are assigned to a “resides” (home) school, and for elementary students a cluster, based on their home address. Students may attend their resides school, other schools within the cluster, or apply for traditional and magnet schools within the district. There are also alternative schools serving particular segments of the population. The maps on this page

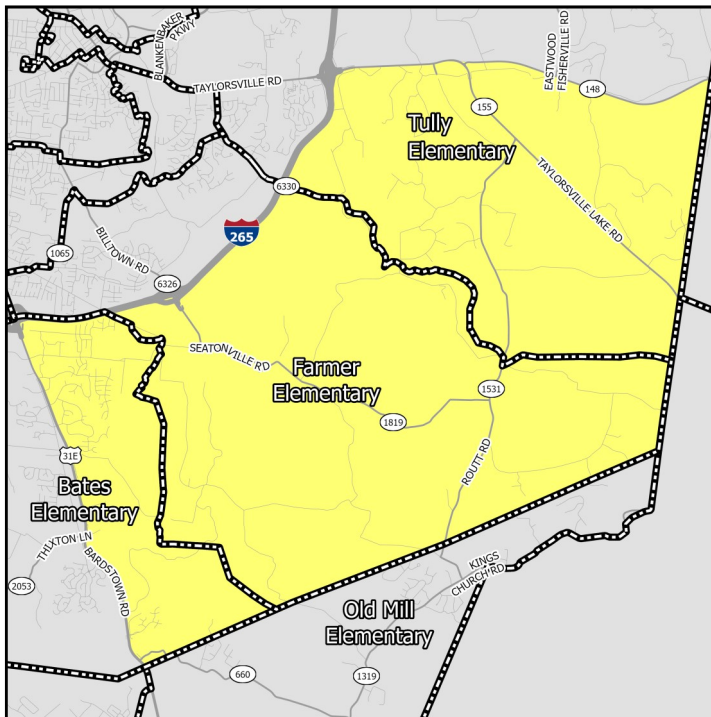

Middle Schools

show only the “resides” schools for students within a particular neighborhood. Additional information on JCPSS student assignment – which has recently been revised – can be found on their website.

Nighborhoods in Indiana

Indiana schools have open enrollment policies that allow for intra-district and inter-district transfers. The maps on this page show only the schools assigned to a student within a particular neighborhood based on their home address. Additional information on open enrollment policies can be obtained from individual district offices.

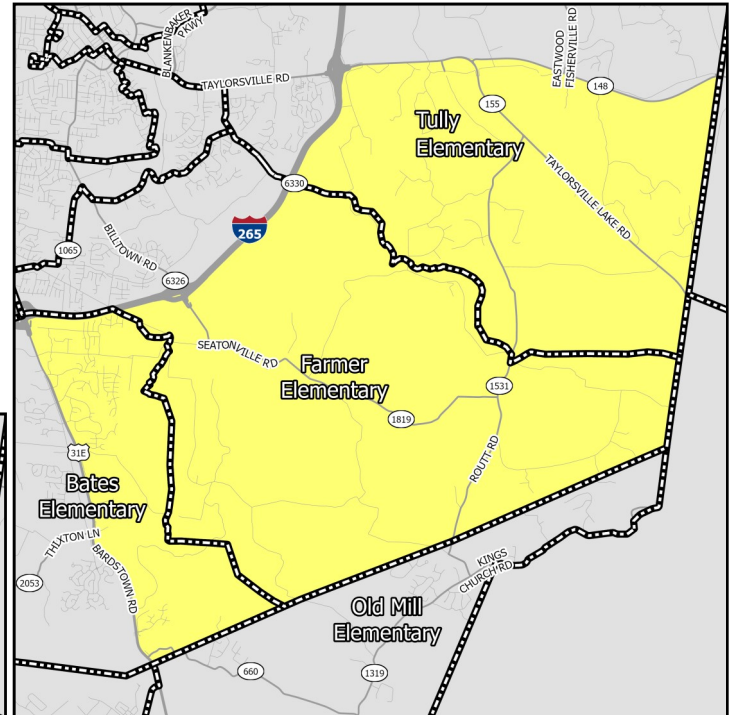

Elementary Schools

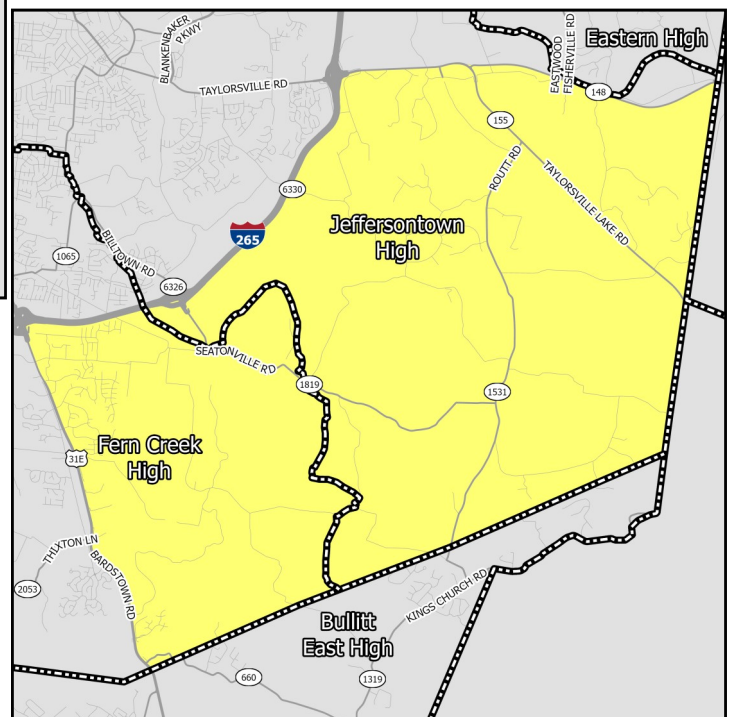

High Schools

EDUCATION CHARACTERISTICS

Jefferson County Public Schools

Schools Serving Neighborhood	Level	Cluster	Enrollment	Non-White	Free Lunch Eligible	Student/Teacher	KDE/IDOE Grade
Bates	Elementary	8	599	40.6%	53.1%	17.5	3
Farmer	Elementary	8	790	44.4%	46.1%	17.6	3
Tully	Elementary	9	840	37.5%	43.6%	17.0	3
Carrithers	Middle	—	678	60.2%	71.0%	16.8	2
Newburg	Middle	—	1,114	73.1%	72.4%	16.6	1
Ramsey	Middle	—	1,126	59.9%	68.3%	17.5	1
Fern Creek	High	—	1,897	63.8%	69.2%	16.6	1
Jeffersontown	High	—	1,040	59.2%	66.0%	15.9	2

Data Source: National Center for Education Statistics, Kentucky Department of Education (KDE), Indiana Department of Education (IDOE), Jefferson County Public Schools, 2020-2021 Academic Year. Note: KDE grade is the number of stars — out of 5 — that the Kentucky school or district received on the most recent (2018-2019) school accountability report. IDOE grade is the A-F grade that the Indiana school or district received on the most recent (2018-2019) school accountability report.

EDUCATION CHARACTERISTICS

Jefferson County Public Schools

Schools Serving Neighborhood	Level	Reading Proficiency	Math Proficiency	KG Ready	Graduation Rate	College Transition
Bates	Elementary	56.3%	54.4%	52.6%	—	—
Farmer	Elementary	62.7%	63.6%	48.1%	—	—
Tully	Elementary	70.4%	70.1%	52.5%	—	—
Carrithers	Middle	51.4%	33.6%	—	—	—
Newburg	Middle	42.9%	28.6%	—	—	—
Ramsey	Middle	47.7%	29.7%	—	—	—
Fern Creek	High	26.4%	19.0%	—	88.5%	47.5%
Jeffersontown	High	28.8%	20.0%	—	83.0%	63.6%

Data Source: Kentucky Department of Education, Indiana Department of Education, 2018-2019 Academic Year. Note: KG=Kindergarten.

HOUSING CHARACTERISTICS

Housing Units

	S-A		County	MSA
	Estimate	Percent	Percent	Percent
Total housing units	3,010	—	347,172	547,307
Occupied housing units	2,905	97%	91%	91%
Owner occupied	2,617	90%	62%	67%
Renter occupied	288	10%	38%	33%
Vacant housing units	105	3%	9%	9%

	S-A		County	MSA
	Estimate	Percent	Percent	Percent
Single-family housing units	2,680	89%	68%	73%
Multi-family housing units	321	11%	30%	23%
2-4 unit structures	148	5%	10%	8%
5-9 unit structures	99	3%	7%	6%
10+ unit structures	74	2%	13%	10%
Other housing units	9	0%	1%	3%

Home Value/Rent

	S-A	County	MSA
Median reported value of owner occupied housing units	\$331,215	\$178,100	\$177,400
Median gross rent of renter occupied housing units	\$1,140	\$901	\$882
Median contract rent of renter occupied housing units	\$1,000	\$741	\$719

Internet Access

	S-A		County	MSA
	Estimate	Percent	Percent	Percent
Households w/internet access of any type	2,710	93%	89%	87%
Households w/any broadband internet access	2,571	89%	87%	85%
Households w/cell phone internet access only	247	9%	13%	12%
Households w/no internet access	195	7%	11%	13%

Data Source: U.S. Census Bureau, 2016-2020 American Community Survey. Note: Percentages may not sum to 100 due to rounding. **Contract rent** is the amount indicated on the lease. **Gross rent** includes the estimated monthly cost of utilities that are paid by the tenant.

HOUSING CHARACTERISTICS

Housing Cost Burden

According to the U.S. Department of Housing and Urban Development, households that spend more than 30% of their income on housing are considered cost burdened and may have difficulty affording necessities such as food, transportation, and medical care.

	S-A	County	MSA
	Estimate	Percent	Percent
Renters paying 30%+ income on housing	105	39%	43%
Owners paying 30%+ income on housing (mortgage)	298	19%	21%
Owners paying 30%+ income on housing (no mortgage)	91	9%	10%

Land Use

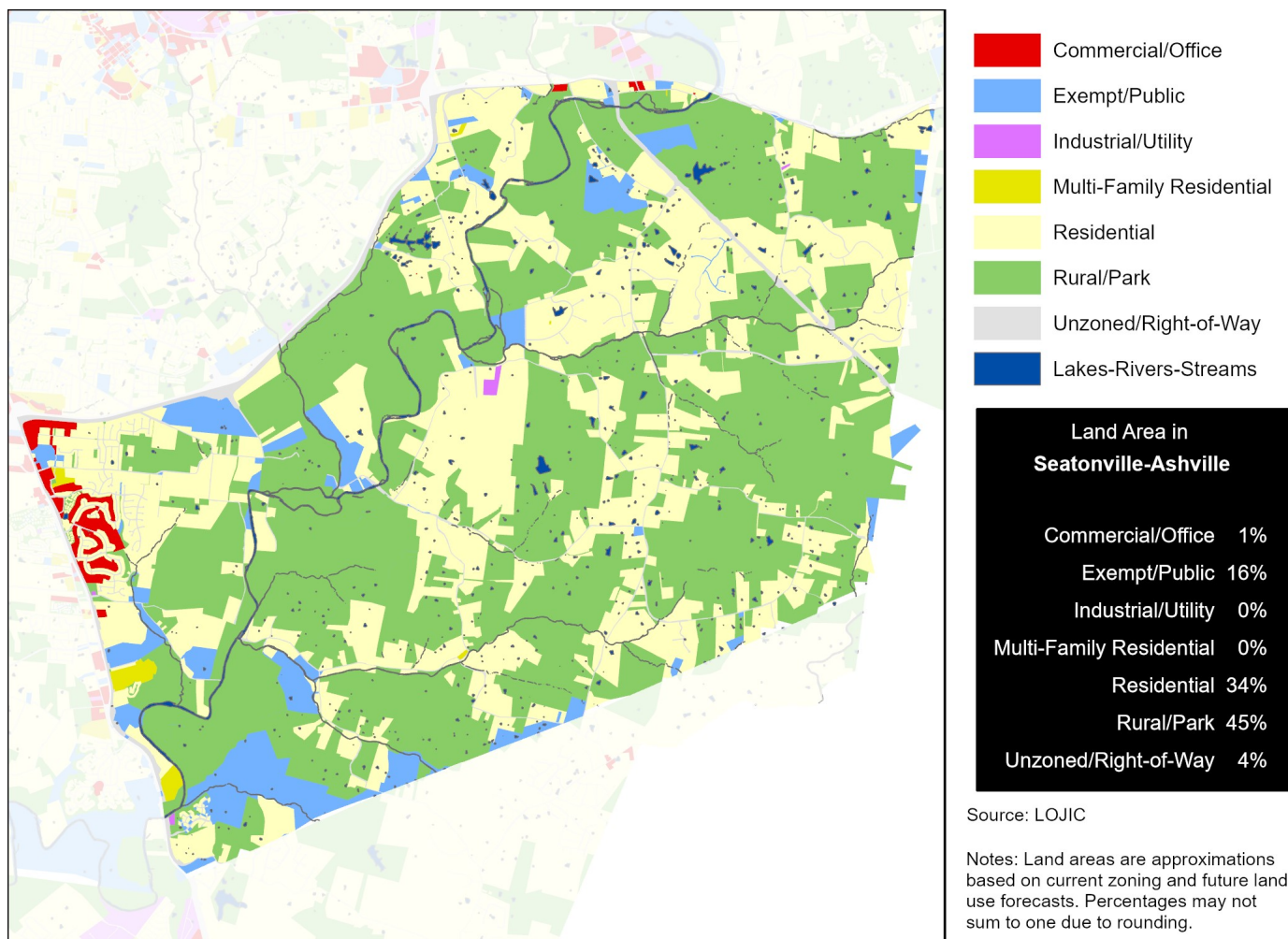

Data Source (Housing Cost): U.S. Census Bureau, 2016-2020 American Community Survey.

HEALTH CHARACTERISTICS

Health Insurance Coverage

	S-A		County	MSA
	Estimate	Percent	Percent	Percent
Population under 6 years without health insurance	0	0%	3%	3%
Population under 18 years without health insurance	0	0%	3%	3%
Total population without health insurance	86	1%	5%	5%

Disability Status

	S-A		County	MSA
	Estimate	Percent	Percent	Percent
Population with a disability	680	10%	14%	14%

Food Access

	S-A	Jefferson County
Population who are low income and do not live close to a grocery store	0	92,837
Census tracts designated a food desert	0	36

Crime (2019)

	S-A	County	MSA
Violent crimes	34	13,314	16,031
Violent crimes per 100,000 population	431	1,728	1,262
Property crimes	120	29,085	34,867
Property crimes per 100,000 population	1,520	3,775	2,744

Neighborhood crime includes only incidents reported to Louisville Metro Police Department — it does not include incidents reported to other local agencies. County and MSA crime includes incidents reported to all agencies.

Data Source: U.S. Census Bureau, 2016-2020 American Community Survey. ESRI Business Analyst. FBI, Uniform Crime Reports. Louisville Metro Police Department. Note: Population who are low income is defined as living at or below 200 percent of the federal poverty line. Within an urban area, not living close to a grocery store is defined as living further than one mile from a full service grocery store. Food deserts are defined at the census tract level, when the tract is considered low income and low access. A tract is considered low income if the tract's poverty rate is 20% or greater, or if the tract has a median family income less than or equal to 80% of the metropolitan area's median family income. A census tract is considered to have low access if a significant number (at least 500 people) and share (at least 33%) of individuals in the tract are greater than one mile from the nearest grocery store.

HEALTH CHARACTERISTICS

Fertility Measures

	S-A	County	MSA
Births to mothers who smoked during pregnancy	4%	10%	10%
Births to mothers without a high school degree	3%	13%	—
Births to unmarried mothers	29%	46%	47%
Low birthweight births (<2,500 grams)	7%	9%	9%
Teen birth rate per 1,000 women age 15-19	4	22.0	22.6

Mortality Measures

	S-A	County	MSA
Years of potential life lost (age 75) per 100,000	5,208	8,318	8,186

Health Behaviors

	S-A	County	MSA
Population 18+ currently smokes	20%	22%	17%
Population 18+ obese	30%	34%	34%
Population 18+ binge drinking	19%	18%	16%
Population 18+ reporting 'fair' or 'poor' health	12%	14%	17%

Health Outcomes

	S-A	County	MSA
Population 18+ reports having/had asthma	9%	10%	15%
Population 18+ reports having/had cancer	9%	8%	10%
Population 18+ reports having/had CHD	7%	7%	8%
Population 18+ reports having/had COPD	8%	9%	10%
Population 18+ reports having/had depression	23%	23%	23%
Population 18+ reports having/had diabetes	10%	12%	11%
Population 18+ reports having/had stroke	3%	4%	5%

Data Source: Vital Stats: Kentucky Cabinet for Health and Family Services Department of Public Health, Indiana Department of Health, 2015-2019. Health Behaviors and Health Outcomes: Centers for Disease Control, Behavioral Risk Factor Surveillance System, 2019. Note: CHD=coronary heart disease, COPD=chronic obstructive pulmonary disease.

HEALTH CHARACTERISTICS

Drug Overdose Mortality

The age-adjusted rate of drug overdose deaths in Jefferson County was 37 deaths per 100,000 standard population.

Due to the small number of observations, a drug overdose mortality rate was not calculated for individual neighborhoods.

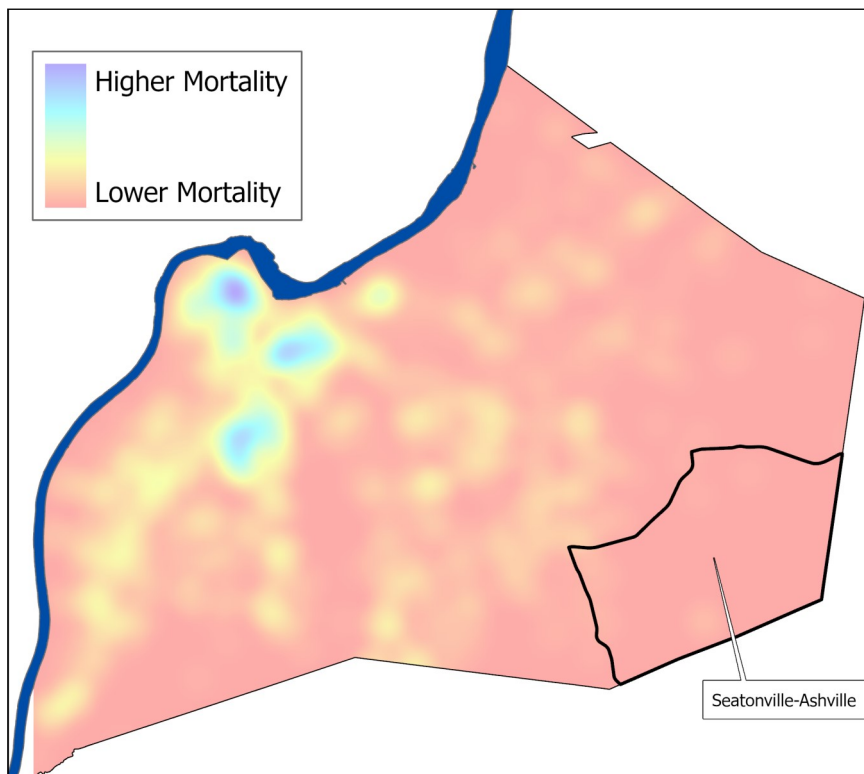

Infant Mortality

For every 1,000 live births in Jefferson County there were 6.2 infant deaths.

Due to the small number of observations, an infant mortality rate was not calculated for individual neighborhoods.



Data Source: Kentucky Cabinet for Health and Family Services. Note: Mortality data covers the period 2015-2019.