

# Sellersburg North

## NEIGHBORHOOD PROFILE

June 2022



A Partnership Between Metro  
United Way and the Kentucky  
State Data Center at the  
University of Louisville

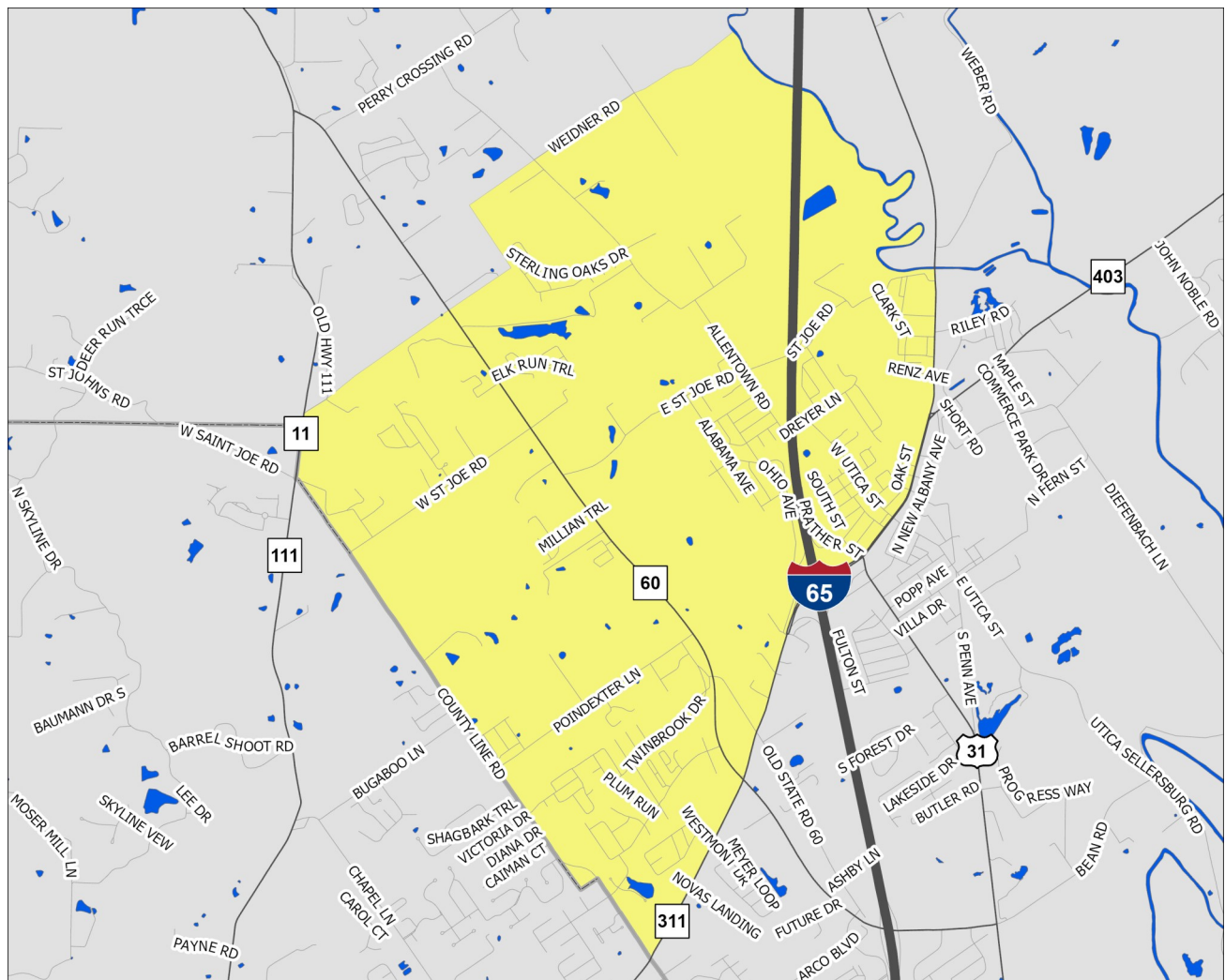
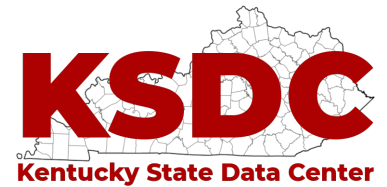

Scale = 1:33,210

**Census Tract: 507.04**

Clark County, Indiana

## Sellersburg North

- Interstate Highways
- US/State Highways
- Local Streets
- Rivers-Lakes-Streams

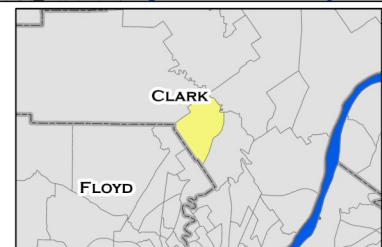

This profile uses census tracts to approximate neighborhoods. Census tracts are statistical units used by the Census Bureau to enumerate data within small areas, and typically align well (but not perfectly) with traditional neighborhoods.

# POPULATION CHARACTERISTICS

## Age and Sex

	SN		County	MSA
	Estimate	Percent	Percent	Percent
Total population	6,649	—	117,410	1,262,287
Male	3,435	52%	49%	49%
Female	3,214	48%	51%	51%

	SN		County	MSA
	Estimate	Percent	Percent	Percent
Population under age 5	576	9%	6%	6%
Under age 3	308	5%	4%	4%
Age 3 and 4	268	4%	2%	2%
Population under age 18	1,725	26%	23%	22%
Age 5 to 14	911	14%	13%	13%
Age 15 to 17	238	4%	4%	4%
Population age 18 to 64	3,871	58%	62%	62%
Population age 65 and over	1,053	16%	16%	16%

## Race, Ethnicity, and Nativity

	SN		County	MSA
	Estimate	Percent	Percent	Percent
White, non-Hispanic/Latino	6,215	93%	82%	75%
Black, non-Hispanic/Latino	56	1%	6%	15%
Asian, non-Hispanic/Latino	208	3%	1%	2%
Hispanic/Latino, of any race	94	1%	5%	5%
Multiple races, non-Hispanic/Latino	75	1%	4%	3%
Other, non-Hispanic/Latino	1	0%	1%	0%
Foreign born	251	4%	4%	6%

## Veteran Status

	SN		County	MSA
	Estimate	Percent	Percent	Percent
Civilian population 18 years and over	4,912	—	90,900	978,060
Veterans	570	12%	8%	8%

Data Source: U.S. Census Bureau, 2016-2020 American Community Survey. Note: Percentages may not sum to 100 due to rounding.  
MSA=Metropolitan Statistical Area

# POPULATION CHARACTERISTICS

## Households and Families

	SN	County	MSA
	Estimate	Percent	Percent
Total households	2,205	—	45,024
Married couple family households	1,512	69%	46%
w/related children	667	30%	18%
Male householder family households	56	3%	5%
w/related children	16	1%	3%
Female householder family households	129	6%	13%
w/related children	68	3%	8%
Non-family households	508	23%	37%
Single person households	462	21%	31%
Population in group quarters	75	1%	2%

## Population Projections

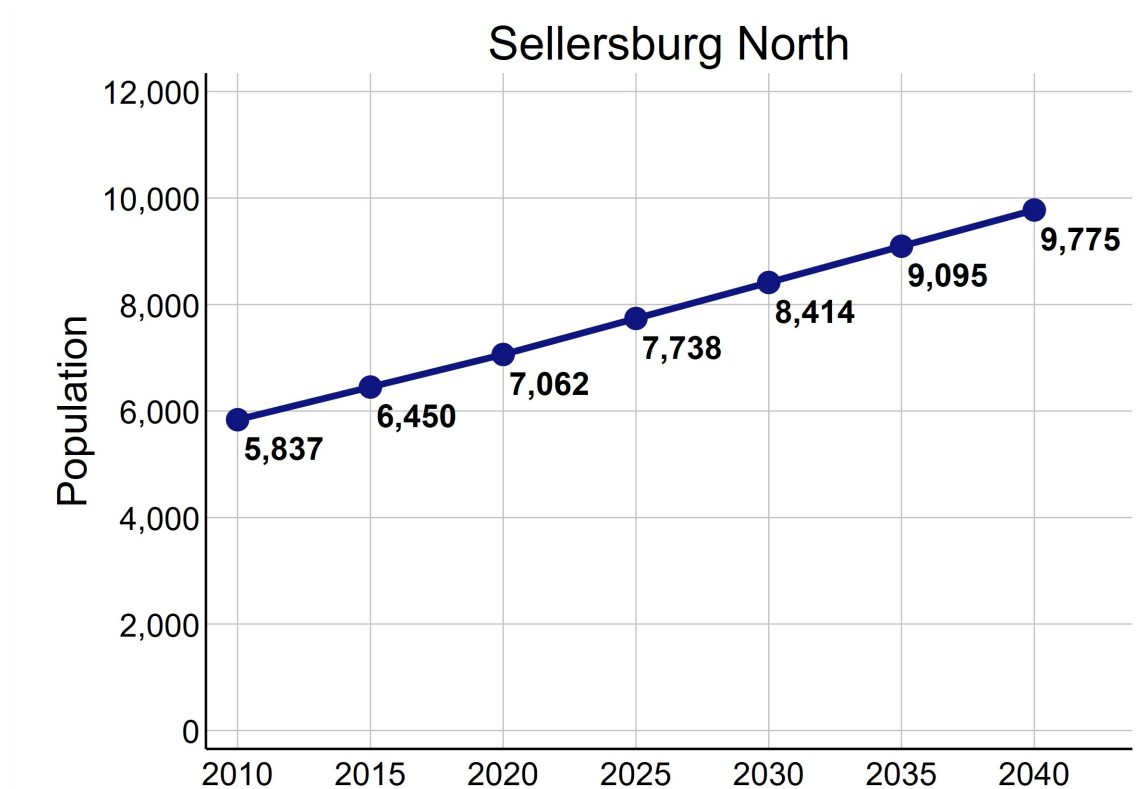

Data Source: U.S. Census Bureau, 2016-2020 American Community Survey. STATS Indiana, Kentucky State Data Center 2022 Population Projections. Note: Percentages may not sum to 100 due to rounding.

# ECONOMIC CHARACTERISTICS

## Income

	SN	County	MSA
Median household income (in 2020 dollars)	\$77,813	\$57,111	\$60,891
Median earnings for full-time male workers	\$56,338	\$48,368	\$52,300
Median earnings for full-time female workers	\$31,754	\$31,296	\$31,196
Gini coefficient	0.37	0.41	0.46

## SNAP Benefits

	SN	County	MSA
	Estimate	Percent	Percent
Households receiving SNAP Benefits	91	4%	9%
Households with public assistance (PA) income	12	1%	2%
Households receiving either SNAP or PA	103	5%	10%

## Vehicles Available

	SN	County	MSA
	Estimate	Percent	Percent
Households with no vehicle	13	1%	7%

Data Source: U.S. Census Bureau, 2016-2020 American Community Survey.



# ECONOMIC CHARACTERISTICS

## Poverty Status of Individuals

	SN	County	MSA
	Estimate	Percent	Percent
Total population below federal poverty line (FPL)	134	2%	12%
Population under 18 years below FPL	0	0%	17%
Population under 6 years below FPL	0	0%	19%
Population age 6 to 11 below FPL	0	0%	18%
Population age 12 to 17 below FPL	0	0%	16%
Population age 18 to 64 below FPL	134	3%	11%
Population age 65 and over below FPL	0	0%	8%
Total population below 150% of the FPL	485	7%	20%
Population under 18 years below 150% of the FPL	175	10%	29%
Population under 6 years below 150% of the FPL	101	16%	32%
Population age 6 to 11 below 150% of the FPL	21	4%	30%
Population age 12 to 17 below 150% of the FPL	53	10%	24%
Population age 18 to 64 below 150% of the FPL	284	7%	18%
Population age 65 and over below 150% of the FPL	26	3%	16%
Total population below 185% of the FPL	668	10%	26%
Population under 18 years below 185% of the FPL	223	13%	35%
Population under 6 years below 185% of the FPL	149	23%	40%
Population age 6 to 11 below 185% of the FPL	21	4%	37%
Population age 12 to 17 below 185% of the FPL	53	10%	30%
Population age 18 to 64 below 185% of the FPL	381	10%	23%
Population age 65 and over below 185% of the FPL	64	6%	22%
Total population below 200% of the FPL	847	13%	28%
Population under 18 years below 200% of the FPL	326	19%	38%
Population under 6 years below 200% of the FPL	191	30%	42%
Population age 6 to 11 below 200% of the FPL	21	4%	39%
Population age 12 to 17 below 200% of the FPL	114	22%	33%
Population age 18 to 64 below 200% of the FPL	457	12%	25%
Population age 65 and over below 200% of the FPL	64	6%	25%

Data Source: U.S. Census Bureau, 2016-2020 American Community Survey.

# ECONOMIC CHARACTERISTICS

## Poverty Status

Poverty status is determined by comparing a family's income to defined income thresholds that vary by family size and composition. If a family's total income is less than the established threshold for a family of that size, then that family and every individual in it is considered in poverty. The official poverty thresholds do not vary geographically, but they are updated for inflation annually. The official poverty definition uses money income before taxes and does not include capital gains or non-cash benefits (such as public housing, Medicaid, and food stamps).

The 2022 Poverty Guidelines as established by the U.S. Department of Health and Human Services:

Number of persons in household	Poverty guideline
1	\$13,590
2	\$18,310
3	\$23,030
4	\$27,750
5	\$32,470
6	\$37,190
7	\$41,910
8	\$46,630

## Poverty Status of Families

	SN	County		MSA
	Estimate	Percent	Percent	Percent
Families	1,697	—	29,502	314,935
Families below federal poverty line (FPL)	14	1%	6%	8%
Families below 150% of the FPL	88	5%	13%	15%
Families below 185% of the FPL	140	8%	18%	20%
Families below 200% of the FPL	172	10%	21%	22%
Families with related children	751	44%	44%	44%
Families with related children below FPL	0	0%	5%	6%

Data Source: U.S. Census Bureau, 2016-2020 American Community Survey.

# ECONOMIC CHARACTERISTICS

An **unemployed** person is someone who does not have a job, but is actively looking for a job and is available for work. The unemployment rate is calculated as the number of unemployed persons in an age group divided by the sum of the number of employed and unemployed persons in that age group.

A person who is **not in the labor force** is someone who does not have a job, and is not looking for one. This includes students, retirees, those taking care of children or other family members, and others who are neither working nor seeking work. The rate of labor force participation is calculated as the number of persons not in the labor force in an age group divided by the population in that age group.

## Labor Force Status

	SN		County	MSA
	Estimate	Percent	Percent	Percent
Age 16-19—Unemployed	0	0%	10%	13%
Age 20-21—Unemployed	0	0%	7%	9%
Age 22-24—Unemployed	0	0%	8%	9%
Age 25-64—Unemployed	122	4%	4%	4%
Age 65 and over—Unemployed	10	6%	2%	3%
Total unemployed, age 16 and over	132	4%	4%	5%

	SN		County	MSA
	Estimate	Percent	Percent	Percent
Age 16-19—Not in the labor force	111	36%	51%	53%
Age 20-21—Not in the labor force	40	31%	23%	23%
Age 22-24—Not in the labor force	43	31%	19%	17%
Age 25-64—Not in the labor force	503	15%	22%	21%
Age 65 and over—Not in the labor force	883	84%	80%	80%
Total not in the labor force, age 16 and over	1,580	31%	35%	35%

Data Source: U.S. Census Bureau, 2016-2020 American Community Survey.

# ECONOMIC CHARACTERISTICS

## Class of Worker

	SN		County	MSA
	Estimate	Percent	Percent	Percent
Private company/organization	2,599	78%	77%	74%
Nonprofit company/organization	270	8%	6%	8%
Local government	133	4%	5%	5%
State government	110	3%	3%	4%
Federal government	33	1%	2%	2%
Self-employed or unpaid family worker	197	6%	7%	8%

## Weeks and Hours Usually Worked

	SN		County	MSA
	Estimate	Percent	Percent	Percent
Works 48-52 weeks/year, 35 or more hours/week	2,357	69%	71%	69%
Works 48-52 weeks/year, less than 35 hours/week	382	11%	10%	11%
Works 0-47 weeks/year, 35 or more hours/week	254	7%	9%	10%
Works 0-47 weeks/year, less than 35 hours/week	413	12%	10%	11%

Data Source: U.S. Census Bureau, 2016-2020 American Community Survey. Note: Percentages may not sum to 100 due to rounding.

# ECONOMIC CHARACTERISTICS

## Journey to Work

	SN		County	MSA
	Estimate	Percent	Percent	Percent
Drives alone in car	2,900	95%	90%	86%
Bus	11	0%	1%	2%
Bike	0	0%	0%	0%
Walk	13	0%	1%	2%
All other modes	136	4%	9%	10%

	SN		County	MSA
	Estimate	Percent	Percent	Percent
Commutes less than 10 minutes	308	10%	10%	10%
Commutes 10-19 minutes	990	32%	32%	30%
Commutes 20-29 minutes	988	32%	27%	28%
Commutes 30-44 minutes	659	22%	22%	23%
Commutes 45-59 minutes	33	1%	6%	6%
Commutes 60 or more minutes	82	3%	3%	4%

	SN		County	MSA
	Estimate	Percent	Percent	Percent
Works at home	262	8%	6%	7%

Data Source: U.S. Census Bureau, 2016-2020 American Community Survey. Note: Except for "Works at Home", estimates limited to population who commute. Percentages may not sum to 100 due to rounding.

# ECONOMIC CHARACTERISTICS

“Place of Work” identifies jobs located within the neighborhood and held by workers from **inside or outside** of the neighborhood. “Home Neighborhood of Worker” identifies jobs held by neighborhood residents, which may be located **inside or outside** of the neighborhood. The workplace is based on the administrative address, and may or may not be the location that a worker reports to most often.

## Jobs by Place of Work (2019)

	SN		County	MSA
	Estimate	Percent	Percent	Percent
Total full and part-time jobs	1,674	—	54,171	653,432
Agriculture and mining	0	0%	0%	0%
Construction	87	5%	5%	4%
Manufacturing	111	7%	16%	13%
Trade	291	17%	14%	15%
Transportation, warehousing, and utilities	122	7%	15%	9%
Finance, insurance, information, and real estate	35	2%	5%	9%
Professional services	207	12%	3%	5%
Management and administration	11	1%	7%	8%
Education	292	17%	5%	7%
Health care	171	10%	11%	13%
Entertainment, arts, and recreation	11	1%	1%	2%
Accommodations and food service	324	19%	10%	9%
Other services	12	1%	2%	3%
Public administration	0	0%	6%	3%

## Jobs by Home Neighborhood of Worker (2019)

	SN		County	MSA
	Estimate	Percent	Percent	Percent
Total full and part-time jobs	3,480	—	61,280	613,518
Agriculture and mining	7	0%	0%	0%
Construction	186	5%	5%	4%
Manufacturing	568	16%	16%	13%
Trade	463	13%	14%	15%
Transportation, warehousing, and utilities	293	8%	9%	8%
Finance, insurance, information, and real estate	267	8%	7%	8%
Professional services	171	5%	4%	5%
Management and administration	166	5%	7%	8%
Education	264	8%	6%	8%
Health care	550	16%	14%	13%
Entertainment, arts, and recreation	50	1%	2%	2%
Accommodations and food service	285	8%	9%	9%
Other services	86	3%	3%	3%
Public administration	124	4%	4%	3%

Data Source: U.S. Census Bureau, Longitudinal Employer-Household Dynamics Origin-Destination Employment Statistics (LODES). Note: Percentages may not sum to 100 due to rounding.



# EDUCATION CHARACTERISTICS

## School Enrollment

	SN	County	MSA
	Estimate	Percent	Percent
Population age 3 and 4	268	—	31,544
Population age 3 and 4, enrolled in school	124	46%	42%
Enrolled in Public school	57	21%	20%
Population age 5 to 14	911	—	158,051
Population age 5 to 14, enrolled in school	911	100%	96%
Enrolled in Public school	758	83%	79%
Population age 15 to 17	238	—	48,770
Population age 15 to 17, enrolled in school	237	100%	97%
Enrolled in Public school	159	67%	79%
Population age 18 to 24	439	—	105,506
Population age 18 to 24, enrolled in school	281	64%	43%

## English Proficiency

	SN	County	MSA
	Estimate	Percent	Percent
Population age 3+ speaking Spanish	47	1%	4%
w/limited English proficiency	2	0%	2%
Population age 3+ speaking Asian/PI language	208	3%	1%
w/limited English proficiency	16	0%	1%
Population age 3+ speaking Arabic	0	0%	0%
w/limited English proficiency	0	0%	0%
Population age 3+ speaking other language	67	1%	2%
w/limited English proficiency	0	0%	1%

Data Source: U.S. Census Bureau, 2016-2020 American Community Survey.

# EDUCATION CHARACTERISTICS

## Educational Attainment

	SN		County	MSA
	Estimate	Percent	Percent	Percent
<b>Population age 18 to 24</b>	<b>439</b>	<b>—</b>	<b>9,543</b>	<b>105,506</b>
Less than 9th grade education	10	2%	1%	1%
9th thru 12th grade education	118	27%	13%	11%
High school graduate/GED	115	26%	39%	36%
Some college, no degree	179	41%	35%	36%
Associate degree	0	0%	5%	4%
Bachelor's degree	17	4%	7%	11%
Graduate or professional degree	0	0%	0%	1%

	SN		County	MSA
	Estimate	Percent	Percent	Percent
<b>Population age 25 and over</b>	<b>4,485</b>	<b>—</b>	<b>81,421</b>	<b>873,573</b>
Less than 9th grade education	102	2%	3%	3%
9th thru 12th grade education	386	9%	7%	7%
High school graduate/GED	1,082	24%	36%	29%
Some college, no degree	1,192	27%	23%	22%
Associate degree	604	13%	10%	9%
Bachelor's degree	685	15%	14%	18%
Graduate or professional degree	434	10%	7%	12%

Data Source: U.S. Census Bureau, 2016-2020 American Community Survey, Note: Percentages may not sum to 100 due to rounding.

# EDUCATION CHARACTERISTICS

## Field of Degree of Bachelor's Degree Holders

	SN	County	MSA
	Estimate	Percent	Percent
Total degrees	1,168	—	18,002
Science and engineering			
Computers, mathematics, and statistics	37	3%	4%
Biological, agricultural, environmental sciences	13	1%	5%
Physical and related sciences	0	0%	3%
Psychology	29	2%	5%
Social sciences	43	4%	7%
Engineering	171	15%	6%
Multidisciplinary studies	31	3%	1%
Science and engineering related fields	121	10%	11%
Business	216	18%	21%
Education	227	19%	12%
Arts, humanities, and other			
Literature and languages	48	4%	4%
Liberal arts and history	93	8%	6%
Visual and performing arts	21	2%	4%
Communications	23	2%	5%
Other	95	8%	6%

Data Source: U.S. Census Bureau, 2016-2020 American Community Survey. Note: Percentages may not sum to 100 due to rounding.

# EDUCATION CHARACTERISTICS

## Silver Creek Schools

Sellersburg North neighborhood is highlighted in yellow. Thick dashed lines represent school catchment area boundaries.

### Nighborhoods in Jefferson County

Jefferson County Public Schools students are assigned to a “resides” (home) school, and for elementary students a cluster, based on their home address. Students may attend their resides school, other schools within the cluster, or apply for traditional and magnet schools within the district. There are also alternative schools serving particular segments of the population. The maps on this page

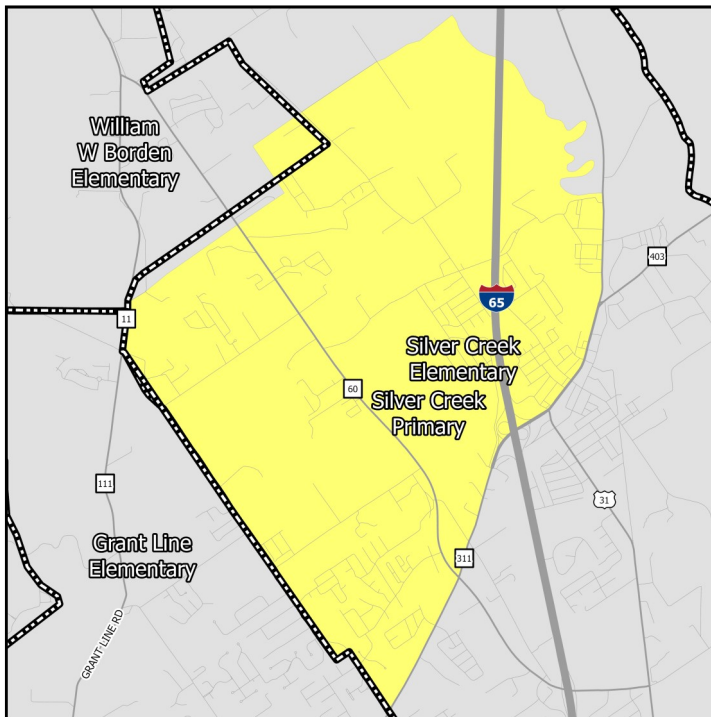

### Middle Schools

show only the “resides” schools for students within a particular neighborhood. Additional information on JCPSS student assignment – which has recently been revised – can be found on their website.

### Nighborhoods in Indiana

Indiana schools have open enrollment policies that allow for intra-district and inter-district transfers. The maps on this page show only the schools assigned to a student within a particular neighborhood based on their home address. Additional information on open enrollment policies can be obtained from individual district offices.

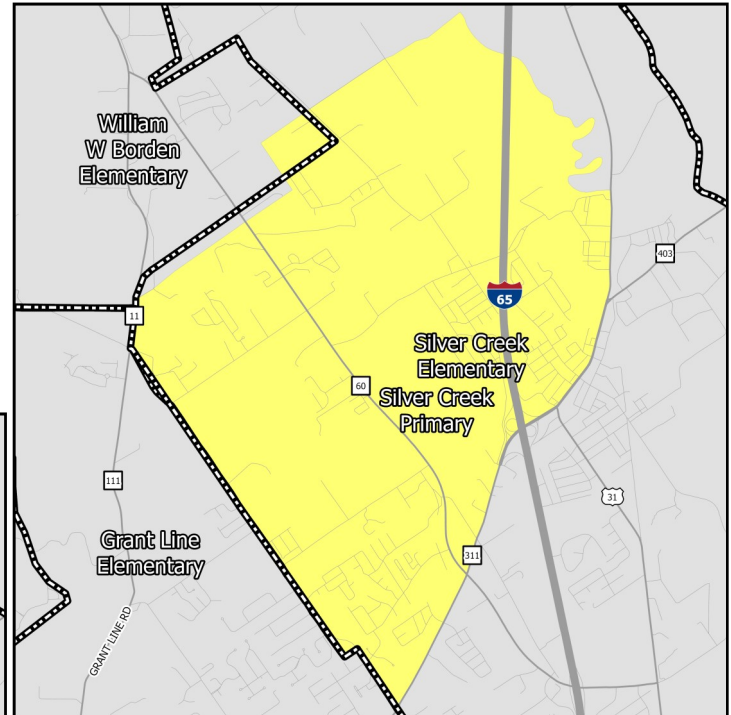

### Elementary Schools

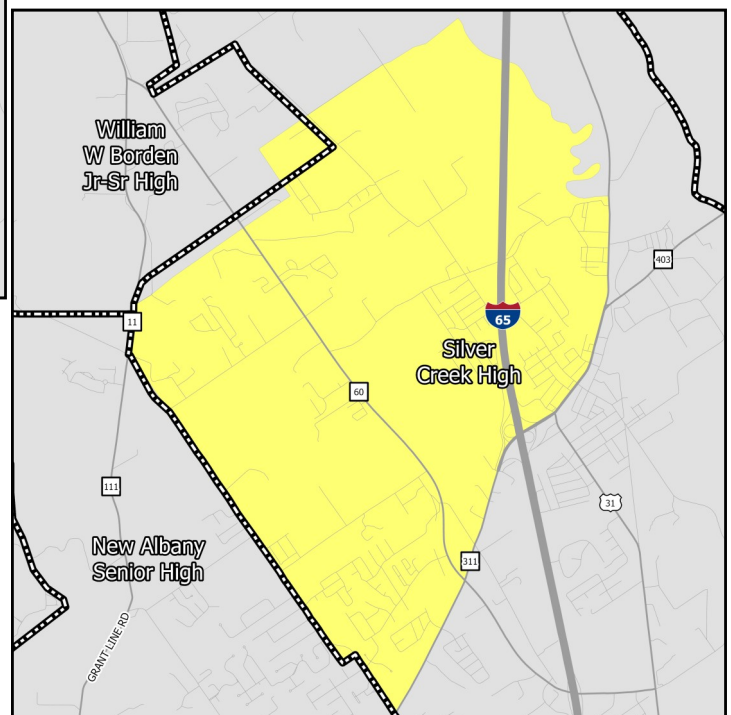

### High Schools

# EDUCATION CHARACTERISTICS

## Silver Creek Schools

Schools Serving Neighborhood	Level	Cluster	Enrollment	Non-White	Free Lunch Eligible	Student/Teacher	KDE/IDOE Grade
Silver Creek	Elementary	—	821	19.6%	28.6%	22.0	B
Silver Creek Prima-	Elementary	—	435	16.1%	24.4%	24.8	B
Silver Creek	Middle	—	674	19.0%	31.3%	15.5	A
Silver Creek	High	—	869	16.1%	20.7%	15.8	A

Data Source: National Center for Education Statistics, Kentucky Department of Education (KDE), Indiana Department of Education (IDOE), Jefferson County Public Schools, 2020-2021 Academic Year. Note: KDE grade is the number of stars — out of 5 — that the Kentucky school or district received on the most recent (2018-2019) school accountability report. IDOE grade is the A-F grade that the Indiana school or district received on the most recent (2018-2019) school accountability report.

# EDUCATION CHARACTERISTICS

## Silver Creek Schools

Schools Serving Neighborhood	Level	Reading Proficiency	Math Proficiency	KG Ready	Graduation Rate	College Transition
Silver Creek	Elementary	43.9%	49.8%	—	—	—
Silver Creek Primary	Elementary	—	—	—	—	—
Silver Creek	Middle	49.5%	42.2%	—	—	—
Silver Creek	High	37.4%	38.7%	—	96.1%	61.9%

Data Source: Kentucky Department of Education, Indiana Department of Education, 2018-2019 Academic Year. Note: KG=Kindergarten.



# HOUSING CHARACTERISTICS

## Housing Units

	SN		County	MSA
	Estimate	Percent	Percent	Percent
Total housing units	2,490	—	51,138	547,307
Occupied housing units	2,205	89%	88%	91%
Owner occupied	1,922	87%	73%	67%
Renter occupied	283	13%	27%	33%
Vacant housing units	285	11%	12%	9%

	SN		County	MSA
	Estimate	Percent	Percent	Percent
Single-family housing units	2,332	94%	77%	73%
Multi-family housing units	158	6%	17%	23%
2-4 unit structures	13	1%	5%	8%
5-9 unit structures	0	0%	5%	6%
10+ unit structures	145	6%	8%	10%
Other housing units	0	0%	5%	3%

## Home Value/Rent

	SN	County	MSA
Median reported value of owner occupied housing units	\$171,900	\$152,000	\$177,400
Median gross rent of renter occupied housing units	\$1,012	\$868	\$882
Median contract rent of renter occupied housing units	\$825	\$696	\$719

## Internet Access

	SN		County	MSA
	Estimate	Percent	Percent	Percent
Households w/internet access of any type	1,921	87%	82%	87%
Households w/any broadband internet access	1,862	84%	80%	85%
Households w/cell phone internet access only	98	4%	9%	12%
Households w/no internet access	284	13%	18%	13%

Data Source: U.S. Census Bureau, 2016-2020 American Community Survey. Note: Percentages may not sum to 100 due to rounding. **Contract rent** is the amount indicated on the lease. **Gross rent** includes the estimated monthly cost of utilities that are paid by the tenant.

# HOUSING CHARACTERISTICS

## Housing Cost Burden

According to the U.S. Department of Housing and Urban Development, households that spend more than 30% of their income on housing are considered cost burdened and may have difficulty affording necessities such as food, transportation, and medical care.

	SN	County	MSA
	Estimate	Percent	Percent
Renters paying 30%+ income on housing	158	58%	43%
Owners paying 30%+ income on housing (mortgage)	264	19%	20%
Owners paying 30%+ income on housing (no mortgage)	14	3%	10%

## Land Use

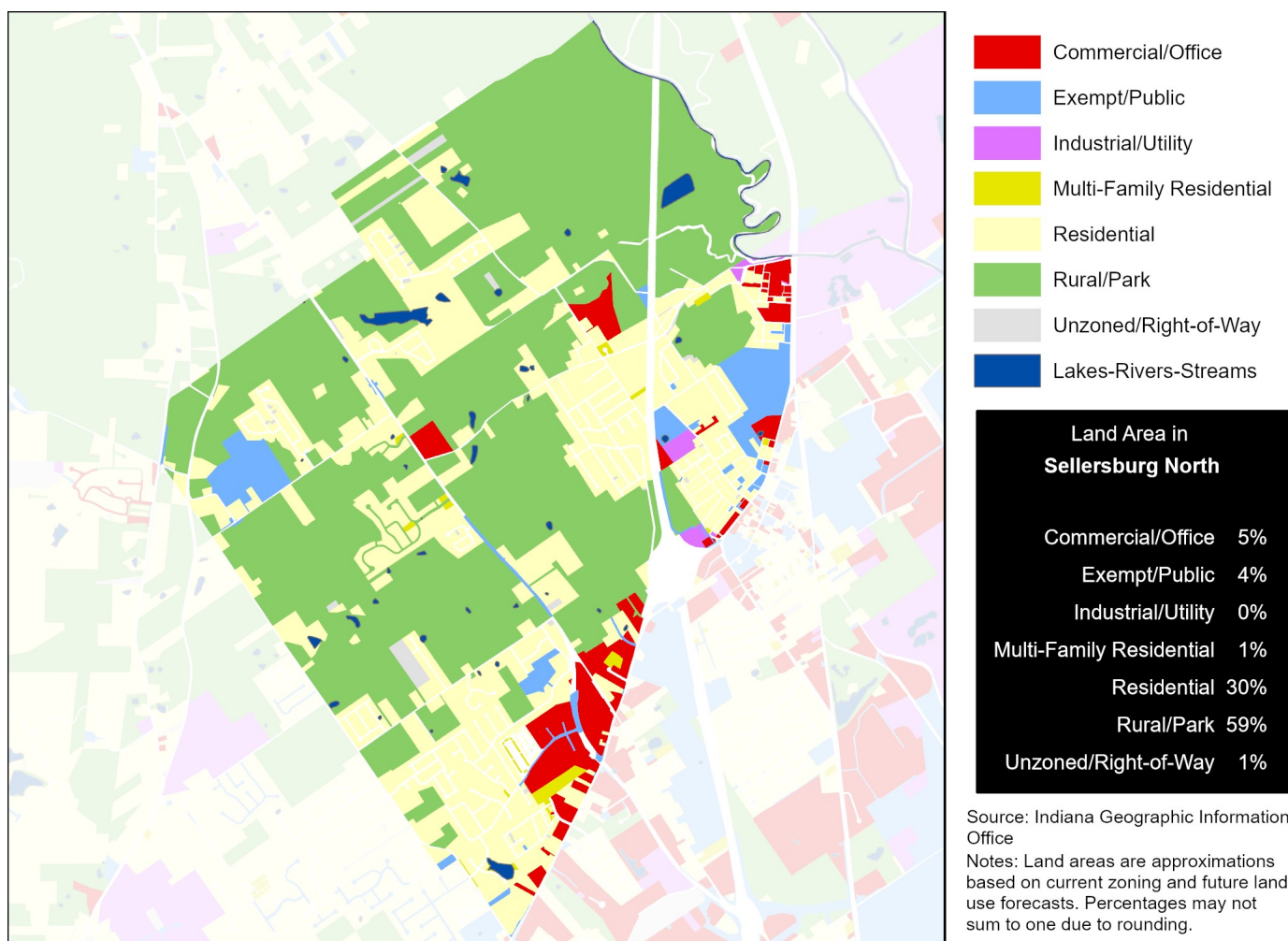

Data Source (Housing Cost): U.S. Census Bureau, 2016-2020 American Community Survey.

# HEALTH CHARACTERISTICS

## Health Insurance Coverage

	SN		County	MSA
	Estimate	Percent	Percent	Percent
Population under 6 years without health insurance	0	0%	2%	3%
Population under 18 years without health insurance	0	0%	3%	3%
Total population without health insurance	155	2%	7%	5%

## Disability Status

	SN		County	MSA
	Estimate	Percent	Percent	Percent
Population with a disability	788	12%	13%	14%

## Food Access

	SN	Clark County
Population who are low income and do not live close to a grocery store	0	2,867
Census tracts designated a food desert	0	0

## Crime (2019)

	SN	County	MSA
Violent crimes	—	1,451	16,031
Violent crimes per 100,000 population	—	1,225	1,262
Property crimes	—	3,046	34,867
Property crimes per 100,000 population	—	2,571	2,744

Neighborhood crime includes only incidents reported to Louisville Metro Police Department — it does not include incidents reported to other local agencies. County and MSA crime includes incidents reported to all agencies.

Data Source: U.S. Census Bureau, 2016-2020 American Community Survey. ESRI Business Analyst. FBI, Uniform Crime Reports. Louisville Metro Police Department. Note: Population who are low income is defined as living at or below 200 percent of the federal poverty line. Within an urban area, not living close to a grocery store is defined as living further than one mile from a full service grocery store. Food deserts are defined at the census tract level, when the tract is considered low income and low access. A tract is considered low income if the tract's poverty rate is 20% or greater, or if the tract has a median family income less than or equal to 80% of the metropolitan area's median family income. A census tract is considered to have low access if a significant number (at least 500 people) and share (at least 33%) of individuals in the tract are greater than one mile from the nearest grocery store.

# HEALTH CHARACTERISTICS

## Fertility Measures

	SN	County	MSA
Births to mothers who smoked during pregnancy	—	12%	10%
Births to mothers without a high school degree	—	—	—
Births to unmarried mothers	—	59%	47%
Low birthweight births (<2,500 grams)	—	9%	9%
Teen birth rate per 1,000 women age 15-19	—	30.9	22.6

## Mortality Measures

	SN	County	MSA
Years of potential life lost (age 75) per 100,000	—	9,430	8,186

## Health Behaviors

	SN	County	MSA
Population 18+ currently smokes	19%	21%	17%
Population 18+ obese	35%	37%	34%
Population 18+ binge drinking	16%	15%	16%
Population 18+ reporting 'fair' or 'poor' health	13%	14%	17%

## Health Outcomes

	SN	County	MSA
Population 18+ reports having/had asthma	10%	10%	15%
Population 18+ reports having/had cancer	7%	7%	10%
Population 18+ reports having/had CHD	6%	7%	8%
Population 18+ reports having/had COPD	8%	9%	10%
Population 18+ reports having/had depression	24%	23%	23%
Population 18+ reports having/had diabetes	10%	12%	11%
Population 18+ reports having/had stroke	3%	4%	5%

Data Source: Vital Stats: Kentucky Cabinet for Health and Family Services Department of Public Health, Indiana Department of Health, 2015-2019. Health Behaviors and Health Outcomes: Centers for Disease Control, Behavioral Risk Factor Surveillance System, 2019. Note: CHD=coronary heart disease, COPD=chronic obstructive pulmonary disease.