

Sellersburg South

NEIGHBORHOOD PROFILE

June 2022



A Partnership Between Metro
United Way and the Kentucky
State Data Center at the
University of Louisville

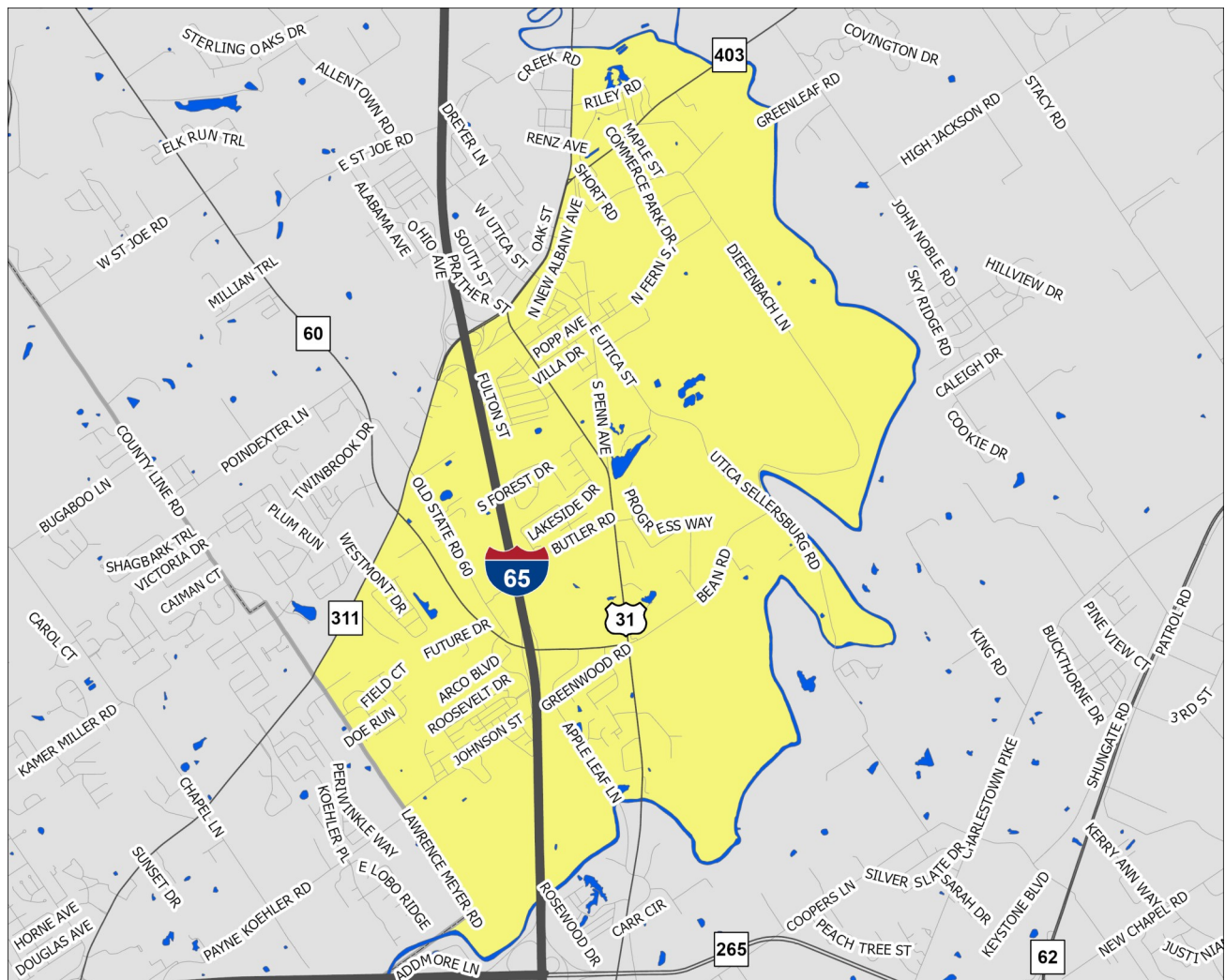

Scale = 1:36,520

Census Tract: 507.03

Clark County, Indiana

Sellersburg South

- Interstate Highways
- US/State Highways
- Local Streets
- Rivers-Lakes-Streams

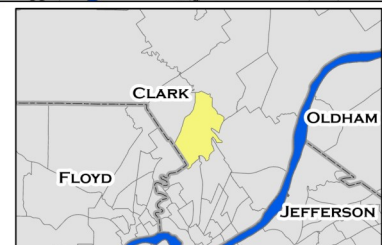

This profile uses census tracts to approximate neighborhoods. Census tracts are statistical units used by the Census Bureau to enumerate data within small areas, and typically align well (but not perfectly) with traditional neighborhoods.

POPULATION CHARACTERISTICS

Age and Sex

	SS		County	MSA
	Estimate	Percent	Percent	Percent
Total population	5,916	—	117,410	1,262,287
Male	2,882	49%	49%	49%
Female	3,034	51%	51%	51%

	SS		County	MSA
	Estimate	Percent	Percent	Percent
Population under age 5	297	5%	6%	6%
Under age 3	294	5%	4%	4%
Age 3 and 4	3	0%	2%	2%
Population under age 18	1,535	26%	23%	22%
Age 5 to 14	797	13%	13%	13%
Age 15 to 17	441	7%	4%	4%
Population age 18 to 64	3,545	60%	62%	62%
Population age 65 and over	836	14%	16%	16%

Race, Ethnicity, and Nativity

	SS		County	MSA
	Estimate	Percent	Percent	Percent
White, non-Hispanic/Latino	4,905	83%	82%	75%
Black, non-Hispanic/Latino	213	4%	6%	15%
Asian, non-Hispanic/Latino	0	0%	1%	2%
Hispanic/Latino, of any race	351	6%	5%	5%
Multiple races, non-Hispanic/Latino	447	8%	4%	3%
Other, non-Hispanic/Latino	0	0%	1%	0%
Foreign born	206	3%	4%	6%

Veteran Status

	SS		County	MSA
	Estimate	Percent	Percent	Percent
Civilian population 18 years and over	4,381	—	90,900	978,060
Veterans	450	10%	8%	8%

Data Source: U.S. Census Bureau, 2016-2020 American Community Survey. Note: Percentages may not sum to 100 due to rounding.
MSA=Metropolitan Statistical Area

POPULATION CHARACTERISTICS

Households and Families

	SS		County	MSA
	Estimate	Percent	Percent	Percent
Total households	2,040	—	45,024	497,106
Married couple family households	883	43%	49%	46%
w/related children	578	28%	19%	18%
Male householder family households	211	10%	6%	5%
w/related children	193	9%	3%	3%
Female householder family households	208	10%	11%	13%
w/related children	91	4%	6%	8%
Non-family households	738	36%	34%	37%
Single person households	631	31%	29%	31%
Population in group quarters	107	2%	1%	2%

Population Projections

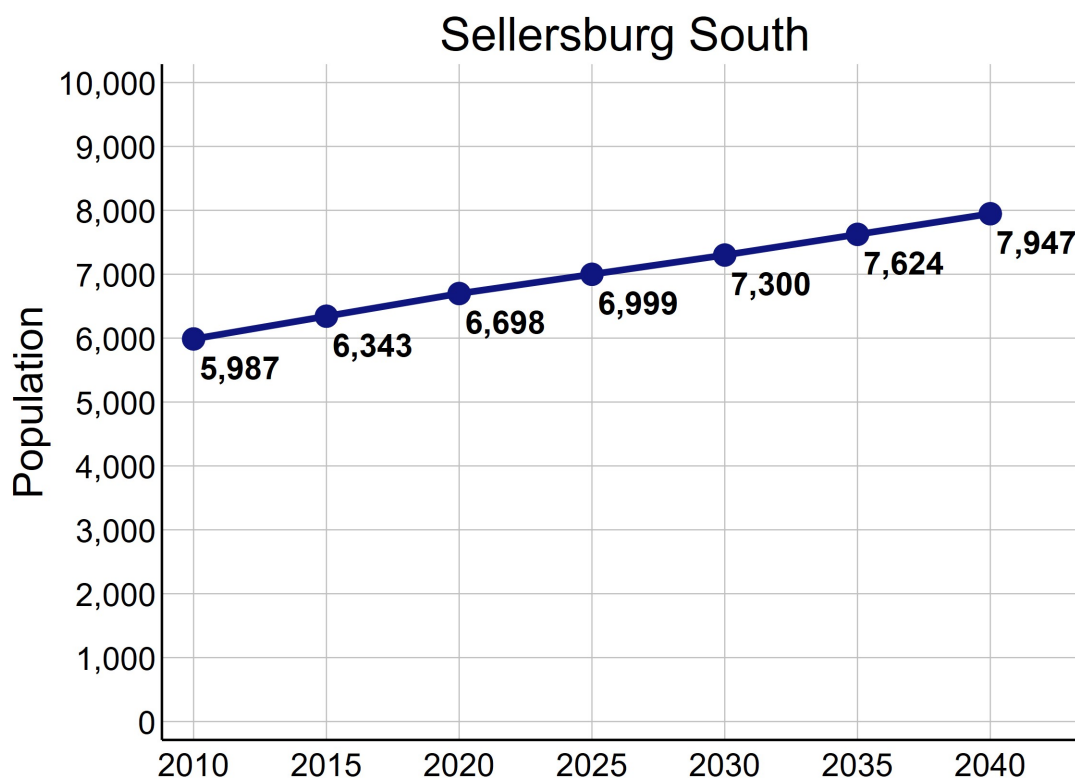

Data Source: U.S. Census Bureau, 2016-2020 American Community Survey. STATS Indiana, Kentucky State Data Center 2022 Population Projections. Note: Percentages may not sum to 100 due to rounding.

ECONOMIC CHARACTERISTICS

Income

	SS	County	MSA
Median household income (in 2020 dollars)	\$54,349	\$57,111	\$60,891
Median earnings for full-time male workers	\$49,943	\$48,368	\$52,300
Median earnings for full-time female workers	\$29,767	\$31,296	\$31,196
Gini coefficient	0.43	0.41	0.46

SNAP Benefits

	SS	County	MSA
	Estimate	Percent	Percent
Households receiving SNAP Benefits	99	5%	9%
Households with public assistance (PA) income	29	1%	2%
Households receiving either SNAP or PA	99	5%	10%

Vehicles Available

	SS	County	MSA
	Estimate	Percent	Percent
Households with no vehicle	42	2%	7%

Data Source: U.S. Census Bureau, 2016-2020 American Community Survey.

ECONOMIC CHARACTERISTICS

Poverty Status of Individuals

	SS	County	MSA
	Estimate	Percent	Percent
Total population below federal poverty line (FPL)	424	7%	12%
Population under 18 years below FPL	73	5%	17%
Population under 6 years below FPL	0	0%	19%
Population age 6 to 11 below FPL	0	0%	18%
Population age 12 to 17 below FPL	73	9%	16%
Population age 18 to 64 below FPL	241	7%	11%
Population age 65 and over below FPL	110	14%	8%
Total population below 150% of the FPL	876	15%	20%
Population under 18 years below 150% of the FPL	162	11%	29%
Population under 6 years below 150% of the FPL	54	16%	32%
Population age 6 to 11 below 150% of the FPL	35	9%	30%
Population age 12 to 17 below 150% of the FPL	73	9%	24%
Population age 18 to 64 below 150% of the FPL	507	15%	18%
Population age 65 and over below 150% of the FPL	207	26%	16%
Total population below 185% of the FPL	1,324	23%	26%
Population under 18 years below 185% of the FPL	284	19%	35%
Population under 6 years below 185% of the FPL	103	31%	40%
Population age 6 to 11 below 185% of the FPL	35	9%	37%
Population age 12 to 17 below 185% of the FPL	146	18%	30%
Population age 18 to 64 below 185% of the FPL	779	22%	23%
Population age 65 and over below 185% of the FPL	261	33%	22%
Total population below 200% of the FPL	1,445	25%	28%
Population under 18 years below 200% of the FPL	307	20%	38%
Population under 6 years below 200% of the FPL	126	37%	42%
Population age 6 to 11 below 200% of the FPL	35	9%	39%
Population age 12 to 17 below 200% of the FPL	146	18%	33%
Population age 18 to 64 below 200% of the FPL	877	25%	25%
Population age 65 and over below 200% of the FPL	261	33%	25%

Data Source: U.S. Census Bureau, 2016-2020 American Community Survey.

ECONOMIC CHARACTERISTICS

Poverty Status

Poverty status is determined by comparing a family's income to defined income thresholds that vary by family size and composition. If a family's total income is less than the established threshold for a family of that size, then that family and every individual in it is considered in poverty. The official poverty thresholds do not vary geographically, but they are updated for inflation annually. The official poverty definition uses money income before taxes and does not include capital gains or non-cash benefits (such as public housing, Medicaid, and food stamps).

The 2022 Poverty Guidelines as established by the U.S. Department of Health and Human Services:

Number of persons in household	Poverty guideline
1	\$13,590
2	\$18,310
3	\$23,030
4	\$27,750
5	\$32,470
6	\$37,190
7	\$41,910
8	\$46,630

Poverty Status of Families

	SS	County		MSA
	Estimate	Percent	Percent	Percent
Families	1,302	—	29,502	314,935
Families below federal poverty line (FPL)	0	0%	6%	8%
Families below 150% of the FPL	73	6%	13%	15%
Families below 185% of the FPL	198	15%	18%	20%
Families below 200% of the FPL	229	18%	21%	22%
Families with related children	862	66%	44%	44%
Families with related children below FPL	0	0%	5%	6%

Data Source: U.S. Census Bureau, 2016-2020 American Community Survey.

ECONOMIC CHARACTERISTICS

An **unemployed** person is someone who does not have a job, but is actively looking for a job and is available for work. The unemployment rate is calculated as the number of unemployed persons in an age group divided by the sum of the number of employed and unemployed persons in that age group.

A person who is **not in the labor force** is someone who does not have a job, and is not looking for one. This includes students, retirees, those taking care of children or other family members, and others who are neither working nor seeking work. The rate of labor force participation is calculated as the number of persons not in the labor force in an age group divided by the population in that age group.

Labor Force Status

	SS		County	MSA
	Estimate	Percent	Percent	Percent
Age 16-19—Unemployed	0	0%	10%	13%
Age 20-21—Unemployed	0	0%	7%	9%
Age 22-24—Unemployed	0	0%	8%	9%
Age 25-64—Unemployed	241	10%	4%	4%
Age 65 and over—Unemployed	12	11%	2%	3%
Total unemployed, age 16 and over	253	8%	4%	5%

	SS		County	MSA
	Estimate	Percent	Percent	Percent
Age 16-19—Not in the labor force	186	35%	51%	53%
Age 20-21—Not in the labor force	203	85%	23%	23%
Age 22-24—Not in the labor force	2	1%	19%	17%
Age 25-64—Not in the labor force	587	20%	22%	21%
Age 65 and over—Not in the labor force	728	87%	80%	80%
Total not in the labor force, age 16 and over	1,706	36%	35%	35%

Data Source: U.S. Census Bureau, 2016-2020 American Community Survey.

ECONOMIC CHARACTERISTICS

Class of Worker

	SS		County	MSA
	Estimate	Percent	Percent	Percent
Private company/organization	2,237	81%	77%	74%
Nonprofit company/organization	74	3%	6%	8%
Local government	60	2%	5%	5%
State government	117	4%	3%	4%
Federal government	125	5%	2%	2%
Self-employed or unpaid family worker	143	5%	7%	8%

Weeks and Hours Usually Worked

	SS		County	MSA
	Estimate	Percent	Percent	Percent
Works 48-52 weeks/year, 35 or more hours/week	1,742	60%	71%	69%
Works 48-52 weeks/year, less than 35 hours/week	676	23%	10%	11%
Works 0-47 weeks/year, 35 or more hours/week	274	9%	9%	10%
Works 0-47 weeks/year, less than 35 hours/week	205	7%	10%	11%

Data Source: U.S. Census Bureau, 2016-2020 American Community Survey. Note: Percentages may not sum to 100 due to rounding.

ECONOMIC CHARACTERISTICS

Journey to Work

	SS		County	MSA
	Estimate	Percent	Percent	Percent
Drives alone in car	2,378	87%	90%	86%
Bus	0	0%	1%	2%
Bike	0	0%	0%	0%
Walk	8	0%	1%	2%
All other modes	348	13%	9%	10%

	SS		County	MSA
	Estimate	Percent	Percent	Percent
Commutes less than 10 minutes	201	7%	10%	10%
Commutes 10-19 minutes	1,089	40%	32%	30%
Commutes 20-29 minutes	822	30%	27%	28%
Commutes 30-44 minutes	560	20%	22%	23%
Commutes 45-59 minutes	7	0%	6%	6%
Commutes 60 or more minutes	55	2%	3%	4%

	SS		County	MSA
	Estimate	Percent	Percent	Percent
Works at home	22	1%	6%	7%

Data Source: U.S. Census Bureau, 2016-2020 American Community Survey. Note: Except for "Works at Home", estimates limited to population who commute. Percentages may not sum to 100 due to rounding.

ECONOMIC CHARACTERISTICS

“Place of Work” identifies jobs located within the neighborhood and held by workers from **inside or outside** of the neighborhood. “Home Neighborhood of Worker” identifies jobs held by neighborhood residents, which may be located **inside or outside** of the neighborhood. The workplace is based on the administrative address, and may or may not be the location that a worker reports to most often.

Jobs by Place of Work (2019)

	SS		County	MSA
	Estimate	Percent	Percent	Percent
Total full and part-time jobs	3,808	—	54,171	653,432
Agriculture and mining	23	1%	0%	0%
Construction	662	17%	5%	4%
Manufacturing	613	16%	16%	13%
Trade	284	8%	14%	15%
Transportation, warehousing, and utilities	1,008	27%	15%	9%
Finance, insurance, information, and real estate	78	2%	5%	9%
Professional services	71	2%	3%	5%
Management and administration	82	2%	7%	8%
Education	290	8%	5%	7%
Health care	188	5%	11%	13%
Entertainment, arts, and recreation	5	0%	1%	2%
Accommodations and food service	378	10%	10%	9%
Other services	86	2%	2%	3%
Public administration	40	1%	6%	3%

Jobs by Home Neighborhood of Worker (2019)

	SS		County	MSA
	Estimate	Percent	Percent	Percent
Total full and part-time jobs	3,195	—	61,280	613,518
Agriculture and mining	10	0%	0%	0%
Construction	182	6%	5%	4%
Manufacturing	547	17%	16%	13%
Trade	453	14%	14%	15%
Transportation, warehousing, and utilities	241	8%	9%	8%
Finance, insurance, information, and real estate	223	7%	7%	8%
Professional services	139	4%	4%	5%
Management and administration	186	6%	7%	8%
Education	172	5%	6%	8%
Health care	479	15%	14%	13%
Entertainment, arts, and recreation	73	2%	2%	2%
Accommodations and food service	294	9%	9%	9%
Other services	82	3%	3%	3%
Public administration	114	4%	4%	3%

Data Source: U.S. Census Bureau, Longitudinal Employer-Household Dynamics Origin-Destination Employment Statistics (LODES). Note: Percentages may not sum to 100 due to rounding.

EDUCATION CHARACTERISTICS

School Enrollment

	SS	County	MSA
	Estimate	Percent	Percent
Population age 3 and 4	3	—	2,828
Population age 3 and 4, enrolled in school	3	100%	38%
Enrolled in Public school	0	0%	20%
Population age 5 to 14	797	—	14,762
Population age 5 to 14, enrolled in school	797	100%	97%
Enrolled in Public school	757	95%	86%
Population age 15 to 17	441	—	4,394
Population age 15 to 17, enrolled in school	441	100%	98%
Enrolled in Public school	441	100%	86%
Population age 18 to 24	604	—	9,543
Population age 18 to 24, enrolled in school	466	77%	45%

English Proficiency

	SS	County	MSA
	Estimate	Percent	Percent
Population age 3+ speaking Spanish	302	5%	4%
w/limited English proficiency	83	1%	2%
Population age 3+ speaking Asian/PI language	0	0%	1%
w/limited English proficiency	0	0%	1%
Population age 3+ speaking Arabic	0	0%	0%
w/limited English proficiency	0	0%	0%
Population age 3+ speaking other language	77	1%	1%
w/limited English proficiency	23	0%	0%

Data Source: U.S. Census Bureau, 2016-2020 American Community Survey.

EDUCATION CHARACTERISTICS

Educational Attainment

	SS		County	MSA
	Estimate	Percent	Percent	Percent
Population age 18 to 24	604	—	9,543	105,506
Less than 9th grade education	0	0%	1%	1%
9th thru 12th grade education	3	0%	13%	11%
High school graduate/GED	126	21%	39%	36%
Some college, no degree	396	66%	35%	36%
Associate degree	0	0%	5%	4%
Bachelor's degree	79	13%	7%	11%
Graduate or professional degree	0	0%	0%	1%

	SS		County	MSA
	Estimate	Percent	Percent	Percent
Population age 25 and over	3,777	—	81,421	873,573
Less than 9th grade education	74	2%	3%	3%
9th thru 12th grade education	293	8%	7%	7%
High school graduate/GED	1,273	34%	36%	29%
Some college, no degree	841	22%	23%	22%
Associate degree	493	13%	10%	9%
Bachelor's degree	495	13%	14%	18%
Graduate or professional degree	308	8%	7%	12%

Data Source: U.S. Census Bureau, 2016-2020 American Community Survey, Note: Percentages may not sum to 100 due to rounding.

EDUCATION CHARACTERISTICS

Field of Degree of Bachelor's Degree Holders

	SS	County	MSA
	Estimate	Percent	Percent
Total degrees	825	—	18,002
Science and engineering			
Computers, mathematics, and statistics	66	8%	5%
Biological, agricultural, environmental sciences	0	0%	3%
Physical and related sciences	125	15%	3%
Psychology	16	2%	4%
Social sciences	18	2%	5%
Engineering	60	7%	6%
Multidisciplinary studies	0	0%	1%
Science and engineering related fields	116	14%	11%
Business	150	18%	25%
Education	178	22%	16%
Arts, humanities, and other			
Literature and languages	0	0%	3%
Liberal arts and history	17	2%	6%
Visual and performing arts	11	1%	3%
Communications	29	4%	5%
Other	39	5%	5%

Data Source: U.S. Census Bureau, 2016-2020 American Community Survey. Note: Percentages may not sum to 100 due to rounding.

EDUCATION CHARACTERISTICS

Silver Creek Schools

Sellersburg South neighborhood is highlighted in yellow. Thick dashed lines represent school catchment area boundaries.

Neighborhoods in Jefferson County

Jefferson County Public Schools students are assigned to a “resides” (home) school, and for elementary students a cluster, based on their home address. Students may attend their resides school, other schools within the cluster, or apply for traditional and magnet schools within the district. There are also alternative schools serving particular segments of the population. The maps on this page

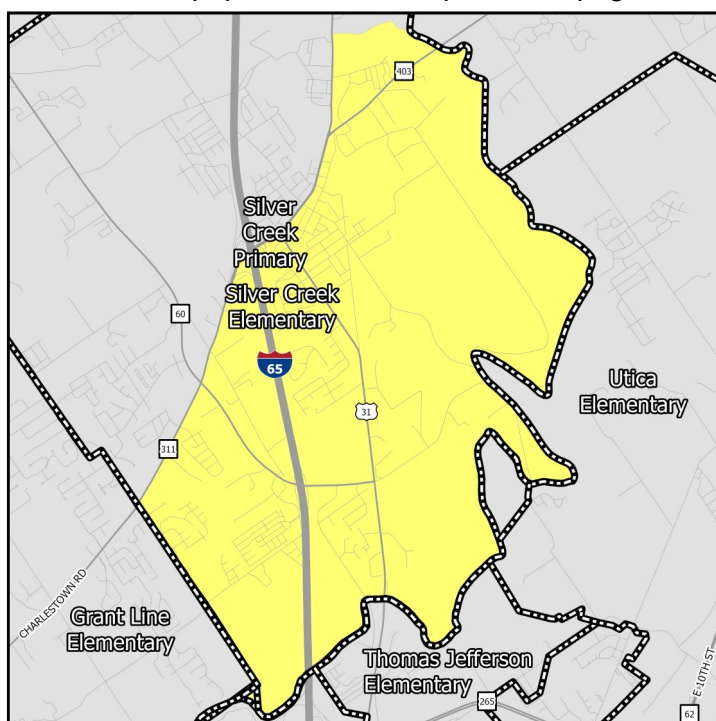

Middle Schools

show only the “resides” schools for students within a particular neighborhood. Additional information on JCPS student assignment – which has recently been revised – can be found on their website.

Neighborhoods in Indiana

Indiana schools have open enrollment policies that allow for intra-district and inter-district transfers. The maps on this page show only the schools assigned to a student within a particular neighborhood based on their home address. Additional information on open enrollment policies can be obtained from individual district offices.

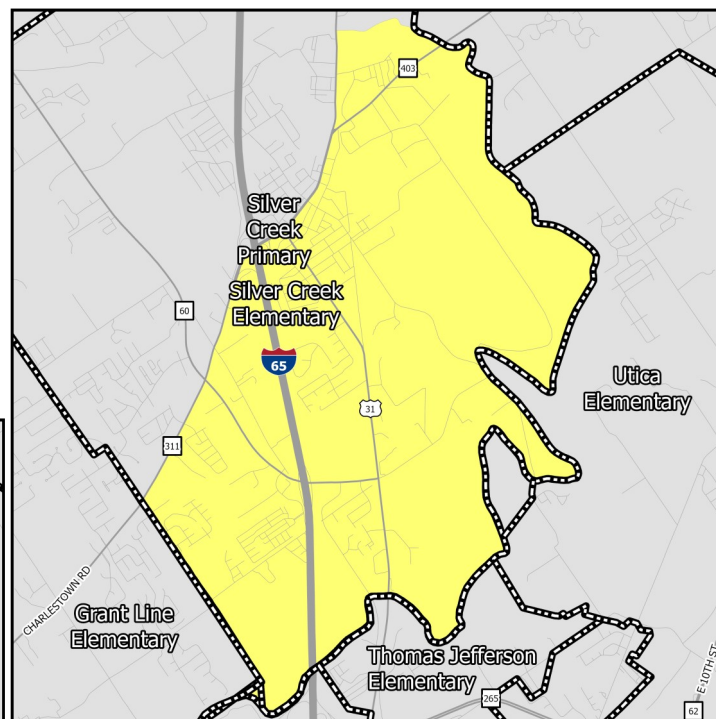

Elementary Schools

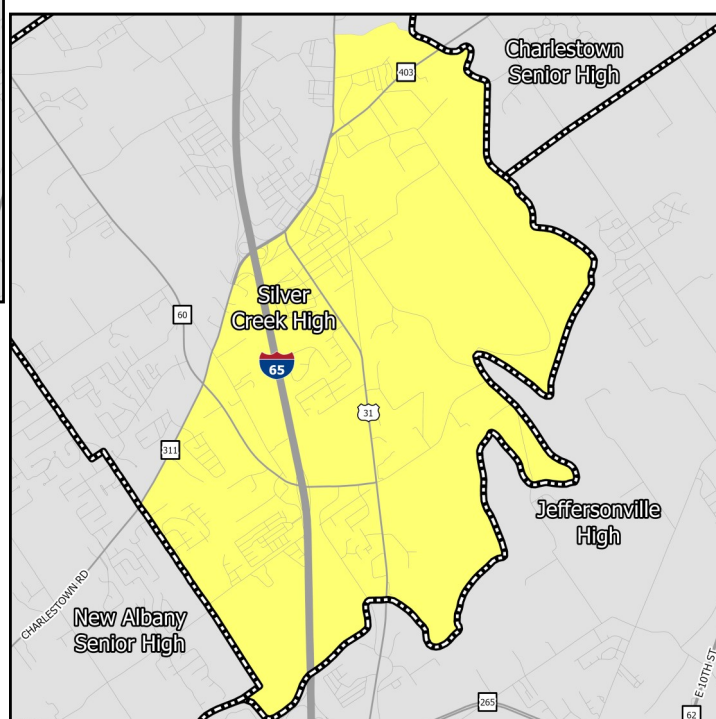

High Schools

EDUCATION CHARACTERISTICS

Silver Creek Schools

Schools Serving Neighborhood	Level	Cluster	Enrollment	Non-White	Free Lunch Eligible	Student/Teacher	KDE/IDOE Grade
Silver Creek	Elementary	—	821	19.6%	28.6%	22.0	B
Silver Creek Prima-	Elementary	—	435	16.1%	24.4%	24.8	B
Silver Creek	Middle	—	674	19.0%	31.3%	15.5	A
Silver Creek	High	—	869	16.1%	20.7%	15.8	A

Data Source: National Center for Education Statistics, Kentucky Department of Education (KDE), Indiana Department of Education (IDOE), Jefferson County Public Schools, 2020-2021 Academic Year. Note: KDE grade is the number of stars — out of 5 — that the Kentucky school or district received on the most recent (2018-2019) school accountability report. IDOE grade is the A-F grade that the Indiana school or district received on the most recent (2018-2019) school accountability report.

EDUCATION CHARACTERISTICS

Silver Creek Schools

Schools Serving Neighborhood	Level	Reading Proficiency	Math Proficiency	KG Ready	Graduation Rate	College Transition
Silver Creek	Elementary	43.9%	49.8%	—	—	—
Silver Creek Primary	Elementary	—	—	—	—	—
Silver Creek	Middle	49.5%	42.2%	—	—	—
Silver Creek	High	37.4%	38.7%	—	96.1%	61.9%

Data Source: Kentucky Department of Education, Indiana Department of Education, 2018-2019 Academic Year. Note: KG=Kindergarten.

HOUSING CHARACTERISTICS

Housing Units

	SS		County	MSA
	Estimate	Percent	Percent	Percent
Total housing units	2,495	—	51,138	547,307
Occupied housing units	2,040	82%	88%	91%
Owner occupied	1,505	74%	73%	67%
Renter occupied	535	26%	27%	33%
Vacant housing units	455	18%	12%	9%

	SS		County	MSA
	Estimate	Percent	Percent	Percent
Single-family housing units	1,548	62%	77%	73%
Multi-family housing units	510	20%	17%	23%
2-4 unit structures	205	8%	5%	8%
5-9 unit structures	253	10%	5%	6%
10+ unit structures	52	2%	8%	10%
Other housing units	437	18%	5%	3%

Home Value/Rent

	SS	County	MSA
Median reported value of owner occupied housing units	\$140,000	\$152,000	\$177,400
Median gross rent of renter occupied housing units	\$1,062	\$868	\$882
Median contract rent of renter occupied housing units	\$908	\$696	\$719

Internet Access

	SS		County	MSA
	Estimate	Percent	Percent	Percent
Households w/internet access of any type	1,539	75%	82%	87%
Households w/any broadband internet access	1,519	74%	80%	85%
Households w/cell phone internet access only	47	2%	9%	12%
Households w/no internet access	501	25%	18%	13%

Data Source: U.S. Census Bureau, 2016-2020 American Community Survey. Note: Percentages may not sum to 100 due to rounding. **Contract rent** is the amount indicated on the lease. **Gross rent** includes the estimated monthly cost of utilities that are paid by the tenant.

HOUSING CHARACTERISTICS

Housing Cost Burden

According to the U.S. Department of Housing and Urban Development, households that spend more than 30% of their income on housing are considered cost burdened and may have difficulty affording necessities such as food, transportation, and medical care.

	SS		County	MSA
	Estimate	Percent	Percent	Percent
Renters paying 30%+ income on housing	130	29%	46%	43%
Owners paying 30%+ income on housing (mortgage)	81	11%	18%	20%
Owners paying 30%+ income on housing (no mortgage)	156	20%	9%	10%

Land Use

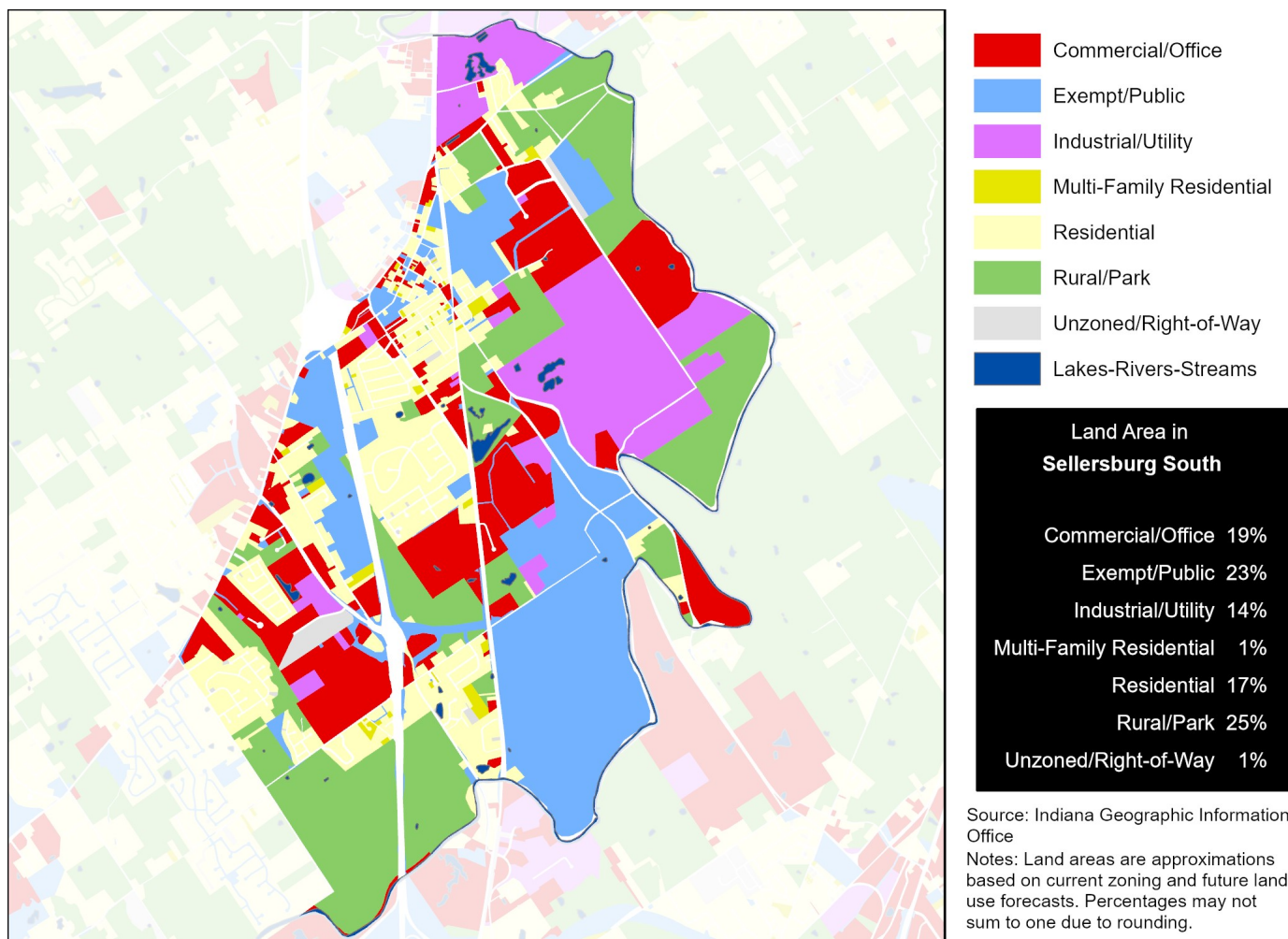

Data Source (Housing Cost): U.S. Census Bureau, 2016-2020 American Community Survey.

HEALTH CHARACTERISTICS

Health Insurance Coverage

	SS		County	MSA
	Estimate	Percent	Percent	Percent
Population under 6 years without health insurance	0	0%	2%	3%
Population under 18 years without health insurance	0	0%	3%	3%
Total population without health insurance	348	6%	7%	5%

Disability Status

	SS		County	MSA
	Estimate	Percent	Percent	Percent
Population with a disability	636	11%	13%	14%

Food Access

	SS	Clark County
Population who are low income and do not live close to a grocery store	0	2,867
Census tracts designated a food desert	0	0

Crime (2019)

	SS	County	MSA
Violent crimes	—	1,451	16,031
Violent crimes per 100,000 population	—	1,225	1,262
Property crimes	—	3,046	34,867
Property crimes per 100,000 population	—	2,571	2,744

Neighborhood crime includes only incidents reported to Louisville Metro Police Department — it does not include incidents reported to other local agencies. County and MSA crime includes incidents reported to all agencies.

Data Source: U.S. Census Bureau, 2016-2020 American Community Survey. ESRI Business Analyst. FBI, Uniform Crime Reports. Louisville Metro Police Department. Note: Population who are low income is defined as living at or below 200 percent of the federal poverty line. Within an urban area, not living close to a grocery store is defined as living further than one mile from a full service grocery store. Food deserts are defined at the census tract level, when the tract is considered low income and low access. A tract is considered low income if the tract's poverty rate is 20% or greater, or if the tract has a median family income less than or equal to 80% of the metropolitan area's median family income. A census tract is considered to have low access if a significant number (at least 500 people) and share (at least 33%) of individuals in the tract are greater than one mile from the nearest grocery store.

HEALTH CHARACTERISTICS

Fertility Measures

	SS	County	MSA
Births to mothers who smoked during pregnancy	—	12%	10%
Births to mothers without a high school degree	—	—	—
Births to unmarried mothers	—	59%	47%
Low birthweight births (<2,500 grams)	—	9%	9%
Teen birth rate per 1,000 women age 15-19	—	30.9	22.6

Mortality Measures

	SS	County	MSA
Years of potential life lost (age 75) per 100,000	—	9,430	8,186

Health Behaviors

	SS	County	MSA
Population 18+ currently smokes	22%	21%	17%
Population 18+ obese	36%	37%	34%
Population 18+ binge drinking	16%	15%	16%
Population 18+ reporting 'fair' or 'poor' health	14%	14%	17%

Health Outcomes

	SS	County	MSA
Population 18+ reports having/had asthma	10%	10%	15%
Population 18+ reports having/had cancer	7%	7%	10%
Population 18+ reports having/had CHD	6%	7%	8%
Population 18+ reports having/had COPD	8%	9%	10%
Population 18+ reports having/had depression	24%	23%	23%
Population 18+ reports having/had diabetes	10%	12%	11%
Population 18+ reports having/had stroke	3%	4%	5%

Data Source: Vital Stats: Kentucky Cabinet for Health and Family Services Department of Public Health, Indiana Department of Health, 2015-2019. Health Behaviors and Health Outcomes: Centers for Disease Control, Behavioral Risk Factor Surveillance System, 2019. Note: CHD=coronary heart disease, COPD=chronic obstructive pulmonary disease.