

Shelby COUNTY PROFILE

June 2022

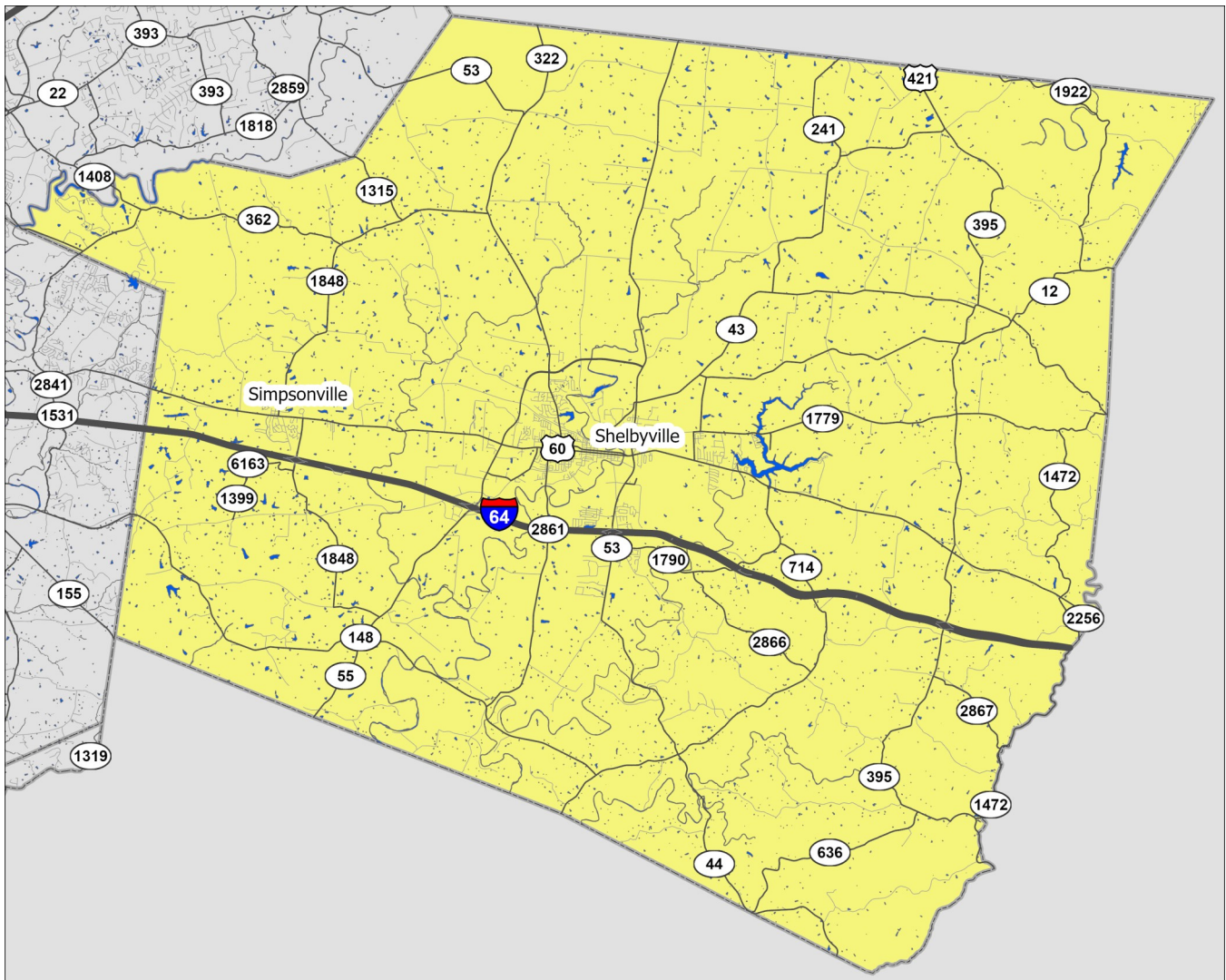

A Partnership Between Metro
United Way and the Kentucky
State Data Center at the
University of Louisville



1 inch equals 2.6 miles

Shelby County Kentucky

- Interstate Highways
- US/State Highways
- Local Streets
- Rivers-Lakes-Streams

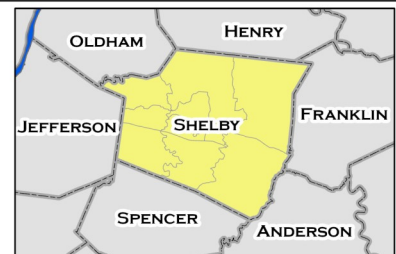

POPULATION CHARACTERISTICS

Age and Sex

	Shelby County		MSA	
	Estimate	Percent	Estimate	Percent
Total population	48,100	—	1,262,287	—
Male	23,404	49%	616,008	49%
Female	24,696	51%	646,279	51%

	Shelby County		MSA	
	Estimate	Percent	Estimate	Percent
Population under age 5	3,041	6%	76,387	6%
Under age 3	1,863	4%	44,843	4%
Age 3 and 4	1,178	2%	31,544	2%
Population under age 18	11,000	23%	283,208	22%
Age 5 to 14	6,011	12%	158,051	13%
Age 15 to 17	1,948	4%	48,770	4%
Population age 18 to 64	29,476	61%	777,925	62%
Population age 65 and over	7,624	16%	201,154	16%

Race, Ethnicity, and Nativity

	Shelby County		MSA	
	Estimate	Percent	Estimate	Percent
White, non-Hispanic/Latino	38,196	79%	947,061	75%
Black, non-Hispanic/Latino	2,940	6%	184,780	15%
Asian, non-Hispanic/Latino	480	1%	27,245	2%
Hispanic/Latino, of any race	4,601	10%	64,215	5%
Multiple races, non-Hispanic/Latino	1,555	3%	33,042	3%
Other, non-Hispanic/Latino	286	1%	4,009	0%
Foreign born	2,716	6%	75,876	6%

Veteran Status

	Shelby County		MSA	
	Estimate	Percent	Estimate	Percent
Civilian population 18 years and over	36,940	—	978,060	—
Veterans	2,740	7%	73,983	8%

Data Source: U.S. Census Bureau, 2016-2020 American Community Survey. Note: Percentages may not sum to 100 due to rounding.

POPULATION CHARACTERISTICS

Households and Families

	Shelby County		MSA	
	Estimate	Percent	Estimate	Percent
Total households	16,801	—	497,106	—
Married couple family households	9,906	59%	227,694	46%
w/related children	4,272	25%	91,545	18%
Male householder family households	721	4%	24,549	5%
w/related children	333	2%	13,772	3%
Female householder family households	1,576	9%	62,692	13%
w/related children	1,161	7%	40,639	8%
Non-family households	4,598	27%	182,171	37%
Single person households	3,676	22%	151,642	31%
Population in group quarters	1,503	3%	25,714	2%

Population Projections

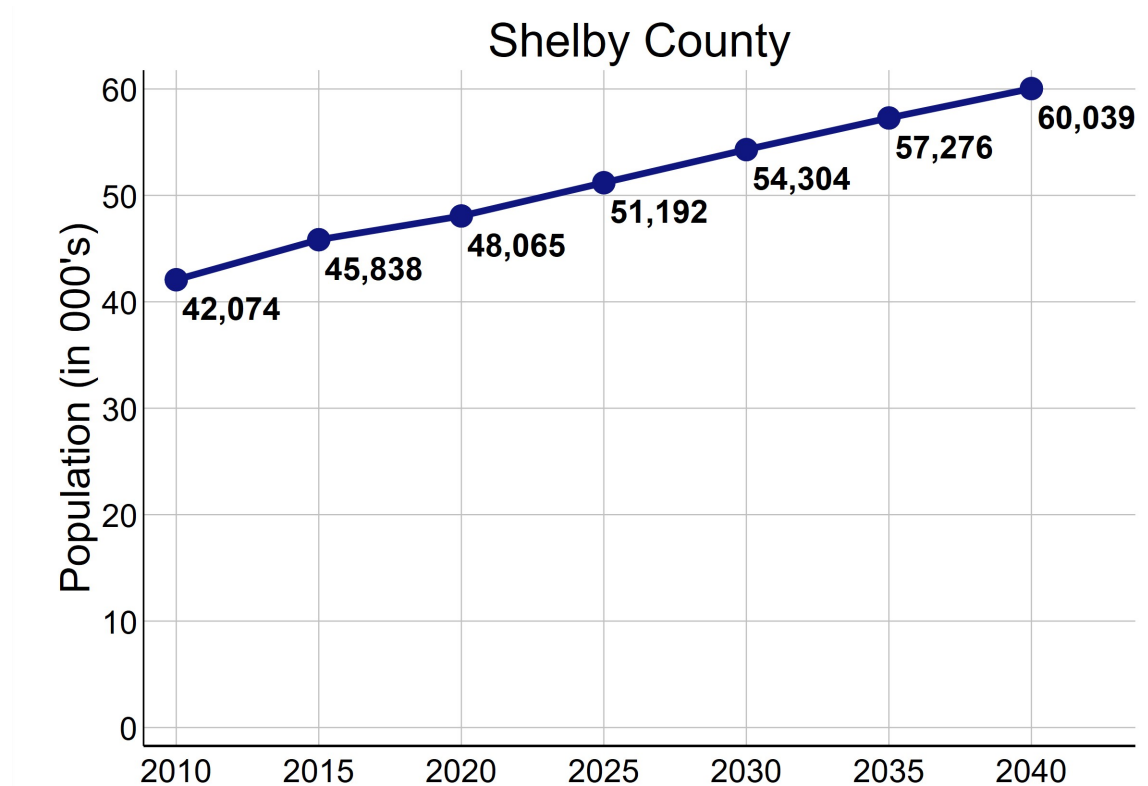

Data Source: U.S. Census Bureau, 2016-2020 American Community Survey. STATS Indiana, Kentucky State Data Center 2022 Population Projections. Note: Percentages may not sum to 100 due to rounding.

ECONOMIC CHARACTERISTICS

Income

	Shelby County	MSA
Median household income (in 2020 dollars)	\$72,564	\$60,891
Median earnings for full-time male workers	\$53,138	\$52,300
Median earnings for full-time female workers	\$27,973	\$31,196
Gini coefficient	0.45	0.46

SNAP Benefits

	Shelby County		MSA	
	Estimate	Percent	Estimate	Percent
Households receiving SNAP Benefits	1,425	8%	46,306	9%
Households with public assistance (PA) income	89	1%	8,296	2%
Households receiving either SNAP or PA	1,461	9%	49,218	10%

Vehicles Available

	Shelby County		MSA	
	Estimate	Percent	Estimate	Percent
Households with no vehicle	489	3%	36,787	7%

Data Source: U.S. Census Bureau, 2016-2020 American Community Survey.

ECONOMIC CHARACTERISTICS

Poverty Status of Individuals

	Shelby County		MSA	
	Estimate	Percent	Percent	Percent
Total population below federal poverty line (FPL)	4,573	10%	148,940	12%
Population under 18 years below FPL	1,431	13%	48,186	17%
Population under 6 years below FPL	377	10%	16,653	19%
Population age 6 to 11 below FPL	389	12%	16,265	18%
Population age 12 to 17 below FPL	665	17%	15,268	16%
Population age 18 to 64 below FPL	2,694	9%	85,113	11%
Population age 65 and over below FPL	448	6%	15,641	8%
Total population below 150% of the FPL	8,724	19%	248,470	20%
Population under 18 years below 150% of the FPL	2,810	26%	79,092	29%
Population under 6 years below 150% of the FPL	882	24%	28,406	32%
Population age 6 to 11 below 150% of the FPL	873	27%	27,142	30%
Population age 12 to 17 below 150% of the FPL	1,055	27%	23,544	24%
Population age 18 to 64 below 150% of the FPL	4,866	17%	138,103	18%
Population age 65 and over below 150% of the FPL	1,048	14%	31,275	16%
Total population below 185% of the FPL	12,595	27%	316,707	26%
Population under 18 years below 185% of the FPL	4,073	38%	98,052	35%
Population under 6 years below 185% of the FPL	1,374	38%	35,340	40%
Population age 6 to 11 below 185% of the FPL	1,265	39%	33,486	37%
Population age 12 to 17 below 185% of the FPL	1,434	36%	29,226	30%
Population age 18 to 64 below 185% of the FPL	7,050	25%	175,660	23%
Population age 65 and over below 185% of the FPL	1,472	20%	42,995	22%
Total population below 200% of the FPL	13,829	29%	347,550	28%
Population under 18 years below 200% of the FPL	4,668	43%	105,250	38%
Population under 6 years below 200% of the FPL	1,511	42%	37,804	42%
Population age 6 to 11 below 200% of the FPL	1,637	50%	36,090	39%
Population age 12 to 17 below 200% of the FPL	1,520	38%	31,356	33%
Population age 18 to 64 below 200% of the FPL	7,546	26%	193,777	25%
Population age 65 and over below 200% of the FPL	1,615	22%	48,523	25%

Data Source: U.S. Census Bureau, 2016-2020 American Community Survey.

ECONOMIC CHARACTERISTICS

Poverty Status

Poverty status is determined by comparing a family's income to defined income thresholds that vary by family size and composition. If a family's total income is less than the established threshold for a family of that size, then that family and every individual in it is considered in poverty. The official poverty thresholds do not vary geographically, but they are updated for inflation annually. The official poverty definition uses money income before taxes and does not include capital gains or non-cash benefits (such as public housing, Medicaid, and food stamps).

The 2022 Poverty Guidelines as established by the U.S. Department of Health and Human Services:

Number of persons in household	Poverty guideline
1	\$13,590
2	\$18,310
3	\$23,030
4	\$27,750
5	\$32,470
6	\$37,190
7	\$41,910
8	\$46,630

Poverty Status of Families

	Shelby County		MSA	
	Estimate	Percent	Estimate	Percent
Families	12,203	—	314,935	—
Families below federal poverty line (FPL)	754	6%	26,250	8%
Families below 150% of the FPL	1,556	13%	46,645	15%
Families below 185% of the FPL	2,426	20%	61,757	20%
Families below 200% of the FPL	2,700	22%	68,693	22%
Families with related children	5,715	47%	145,183	46%
Families with related children below FPL	637	5%	19,956	6%

Data Source: U.S. Census Bureau, 2016-2020 American Community Survey.

ECONOMIC CHARACTERISTICS

An **unemployed** person is someone who does not have a job, but is actively looking for a job and is available for work. The unemployment rate is calculated as the number of unemployed persons in an age group divided by the sum of the number of employed and unemployed persons in that age group.

A person who is **not in the labor force** is someone who does not have a job, and is not looking for one. This includes students, retirees, those taking care of children or other family members, and others who are neither working nor seeking work. The rate of labor force participation is calculated as the number of persons not in the labor force in an age group divided by the population in that age group.

Labor Force Status

	Shelby County		MSA	
	Estimate	Percent	Estimate	Percent
Age 16-19—Unemployed	163	15%	3,766	13%
Age 20-21—Unemployed	53	7%	2,191	9%
Age 22-24—Unemployed	113	8%	3,401	9%
Age 25-64—Unemployed	599	3%	21,728	4%
Age 65 and over—Unemployed	20	1%	1,321	3%
Total unemployed, age 16 and over	948	4%	32,407	5%

	Shelby County		MSA	
	Estimate	Percent	Estimate	Percent
Age 16-19—Not in the labor force	1,336	55%	32,608	53%
Age 20-21—Not in the labor force	331	29%	7,204	23%
Age 22-24—Not in the labor force	264	15%	7,499	17%
Age 25-64—Not in the labor force	5,383	21%	142,501	21%
Age 65 and over—Not in the labor force	5,955	78%	161,712	80%
Total not in the labor force, age 16 and over	13,269	35%	351,524	35%

Data Source: U.S. Census Bureau, 2016-2020 American Community Survey.

ECONOMIC CHARACTERISTICS

Class of Worker

	Shelby County		MSA	
	Estimate	Percent	Estimate	Percent
Private company/organization	17,112	71%	461,258	74%
Nonprofit company/organization	1,319	5%	48,244	8%
Local government	1,127	5%	32,587	5%
State government	1,553	6%	22,791	4%
Federal government	305	1%	10,959	2%
Self-employed or unpaid family worker	2,589	11%	50,701	8%

Weeks and Hours Usually Worked

	Shelby County		MSA	
	Estimate	Percent	Estimate	Percent
Works 48-52 weeks/year, 35 or more hours/week	16,481	67%	439,904	69%
Works 48-52 weeks/year, less than 35 hours/week	2,956	12%	65,953	10%
Works 0-47 weeks/year, 35 or more hours/week	2,484	10%	68,268	11%
Works 0-47 weeks/year, less than 35 hours/week	2,694	11%	67,523	11%

Data Source: U.S. Census Bureau, 2016-2020 American Community Survey. Note: Percentages may not sum to 100 due to rounding.

ECONOMIC CHARACTERISTICS

Journey to Work

	Shelby County		MSA	
	Estimate	Percent	Estimate	Percent
Drives alone in car	18,847	85%	494,692	86%
Bus	271	1%	10,531	2%
Bike	16	0%	1,232	0%
Walk	264	1%	9,279	2%
All other modes	2,711	12%	58,187	10%

	Shelby County		MSA	
	Estimate	Percent	Estimate	Percent
Commutes less than 10 minutes	2,401	11%	54,842	10%
Commutes 10-19 minutes	6,004	27%	171,101	30%
Commutes 20-29 minutes	4,059	18%	159,556	28%
Commutes 30-44 minutes	5,844	26%	129,663	23%
Commutes 45-59 minutes	2,535	11%	35,850	6%
Commutes 60 or more minutes	1,266	6%	22,909	4%

	Shelby County		MSA	
	Estimate	Percent	Estimate	Percent
Works at home	1,618	7%	40,517	7%

Data Source: U.S. Census Bureau, 2016-2020 American Community Survey. Note: Except for "Works at Home", estimates limited to population who commute. Percentages may not sum to 100 due to rounding.

ECONOMIC CHARACTERISTICS

“Place of Work” identifies jobs located within the neighborhood and held by workers from **inside or outside** of the neighborhood. “Home Neighborhood of Worker” identifies jobs held by neighborhood residents, which may be located **inside or outside** of the neighborhood. The workplace is based on the administrative address, and may or may not be the location that a worker reports to most often.

Jobs by Place of Work (2019)

	Shelby County		MSA	
	Estimate	Percent	Estimate	Percent
Total full and part-time jobs	15,996	—	653,432	—
Agriculture and mining	193	1%	1,228	0%
Construction	595	4%	28,709	4%
Manufacturing	3,811	24%	81,943	13%
Trade	3,348	21%	97,231	15%
Transportation, warehousing, and utilities	431	3%	60,248	9%
Finance, insurance, information, and real estate	690	4%	56,209	9%
Professional services	626	4%	33,535	5%
Management and administration	923	6%	54,789	8%
Education	1,399	9%	47,580	7%
Health care	1,080	7%	85,276	13%
Entertainment, arts, and recreation	199	1%	10,963	2%
Accommodations and food service	1,393	9%	58,546	9%
Other services	604	4%	17,772	3%
Public administration	704	4%	19,403	3%

Jobs by Home Neighborhood of Worker (2019)

	Shelby County		MSA	
	Estimate	Percent	Estimate	Percent
Total full and part-time jobs	22,086	—	613,518	—
Agriculture and mining	157	1%	1,571	0%
Construction	964	4%	26,121	4%
Manufacturing	3,565	16%	78,789	13%
Trade	3,684	17%	90,068	15%
Transportation, warehousing, and utilities	1,163	5%	51,475	8%
Finance, insurance, information, and real estate	1,655	8%	51,408	8%
Professional services	1,002	5%	31,649	5%
Management and administration	1,644	7%	50,355	8%
Education	1,721	8%	47,939	8%
Health care	2,510	11%	82,295	13%
Entertainment, arts, and recreation	291	1%	10,126	2%
Accommodations and food service	1,887	9%	55,766	9%
Other services	635	3%	16,583	3%
Public administration	1,208	6%	19,373	3%

Data Source: U.S. Census Bureau, Longitudinal Employer-Household Dynamics Origin-Destination Employment Statistics (LODES). Note: Percentages may not sum to 100 due to rounding.

EDUCATION CHARACTERISTICS

School Enrollment

	Shelby County		MSA	
	Estimate	Percent	Estimate	Percent
Population age 3 and 4	1,178	—	31,544	—
Population age 3 and 4, enrolled in school	471	40%	13,115	42%
Enrolled in Public school	172	15%	6,309	20%
Population age 5 to 14	6,011	—	158,051	—
Population age 5 to 14, enrolled in school	5,795	96%	151,319	96%
Enrolled in Public school	4,822	80%	124,442	79%
Population age 15 to 17	1,948	—	48,770	—
Population age 15 to 17, enrolled in school	1,894	97%	47,204	97%
Enrolled in Public school	1,675	86%	38,571	79%
Population age 18 to 24	4,053	—	105,506	—
Population age 18 to 24, enrolled in school	1,492	37%	45,839	43%

English Proficiency

	Shelby County		MSA	
	Estimate	Percent	Estimate	Percent
Population age 3+ speaking Spanish	3,282	7%	43,969	4%
w/limited English proficiency	1,509	3%	21,652	2%
Population age 3+ speaking Asian/PI language	213	0%	14,175	1%
w/limited English proficiency	166	0%	6,296	1%
Population age 3+ speaking Arabic	0	0%	3,685	0%
w/limited English proficiency	0	0%	1,729	0%
Population age 3+ speaking other language	629	1%	28,830	2%
w/limited English proficiency	253	1%	11,489	1%

Data Source: U.S. Census Bureau, 2016-2020 American Community Survey.

EDUCATION CHARACTERISTICS

Educational Attainment

	Shelby County		MSA	
	Estimate	Percent	Estimate	Percent
Population age 18 to 24	4,053	—	105,506	—
Less than 9th grade education	10	0%	1,301	1%
9th thru 12th grade education	443	11%	12,022	11%
High school graduate/GED	1,682	42%	38,083	36%
Some college, no degree	1,369	34%	37,527	36%
Associate degree	76	2%	3,903	4%
Bachelor's degree	424	10%	11,782	11%
Graduate or professional degree	49	1%	888	1%

	Shelby County		MSA	
	Estimate	Percent	Estimate	Percent
Population age 25 and over	33,047	—	873,573	—
Less than 9th grade education	1,764	5%	25,041	3%
9th thru 12th grade education	2,531	8%	58,449	7%
High school graduate/GED	9,476	29%	255,954	29%
Some college, no degree	7,028	21%	195,586	22%
Associate degree	3,005	9%	75,955	9%
Bachelor's degree	5,563	17%	160,345	18%
Graduate or professional degree	3,680	11%	102,243	12%

Data Source: U.S. Census Bureau, 2016-2020 American Community Survey, Note: Percentages may not sum to 100 due to rounding.

EDUCATION CHARACTERISTICS

Field of Degree of Bachelor's Degree Holders

	Shelby County		MSA	
	Estimate	Percent	Estimate	Percent
Total degrees	9,894	—	282,998	—
Science and engineering				
Computers, mathematics, and statistics	319	3%	11,629	4%
Biological, agricultural, environmental sciences	542	5%	15,079	5%
Physical and related sciences	398	4%	8,888	3%
Psychology	547	6%	14,668	5%
Social sciences	395	4%	19,489	7%
Engineering	670	7%	16,520	6%
Multidisciplinary studies	97	1%	1,673	1%
Science and engineering related fields	1,105	11%	32,409	11%
Business	2,327	24%	60,074	21%
Education	1,281	13%	33,037	12%
Arts, humanities, and other				
Literature and languages	169	2%	12,038	4%
Liberal arts and history	743	8%	16,046	6%
Visual and performing arts	141	1%	10,111	4%
Communications	446	5%	14,879	5%
Other	714	7%	16,458	6%

Data Source: U.S. Census Bureau, 2016-2020 American Community Survey. Note: Percentages may not sum to 100 due to rounding.

EDUCATION CHARACTERISTICS

Shelby County is served by one school district: **Shelby County Public Schools**. District boundaries and address-based catchment areas are shown below. Individual neighborhood profiles show additional information on these boundaries and the characteristics of the schools.

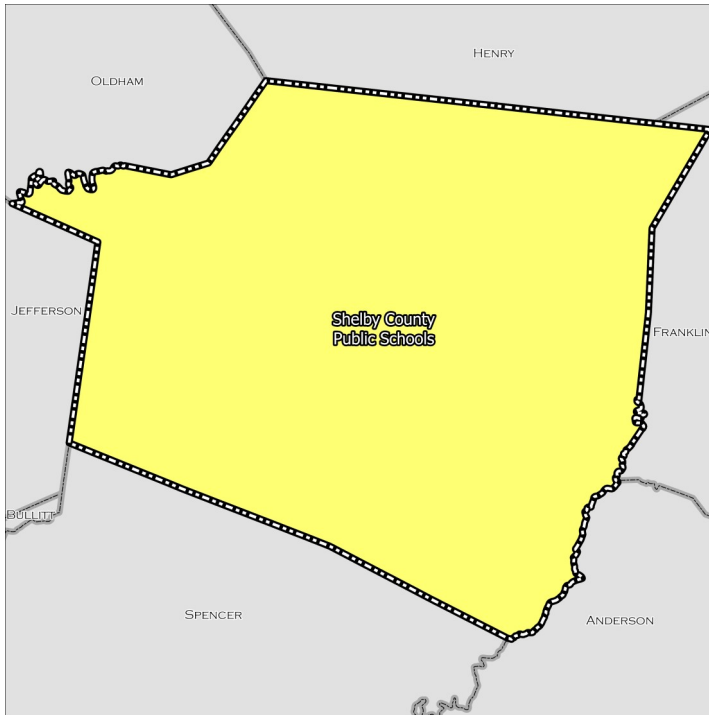

School Districts

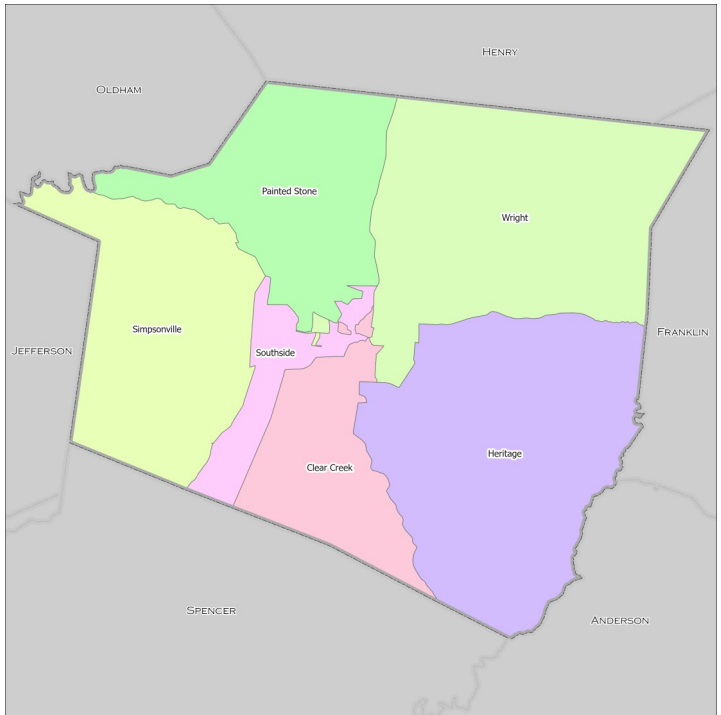

Elementary Schools

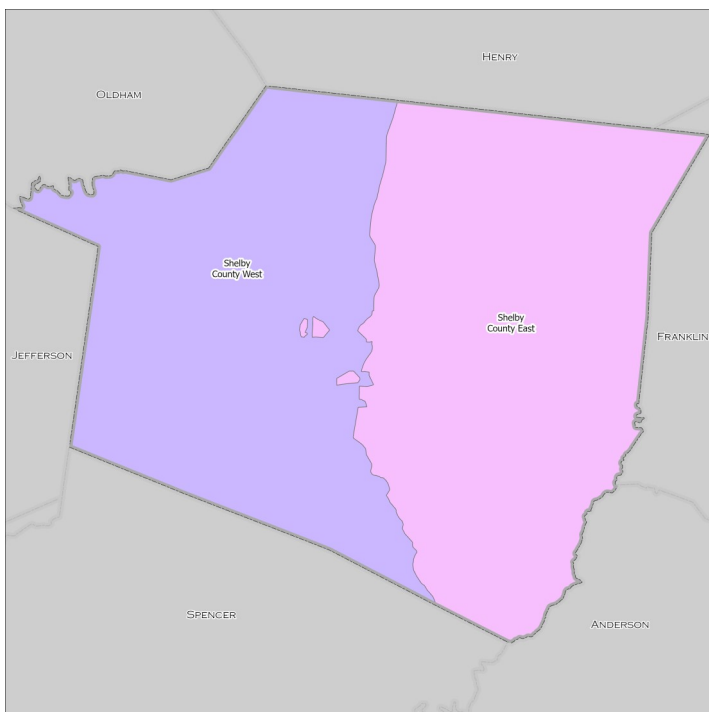

Middle Schools

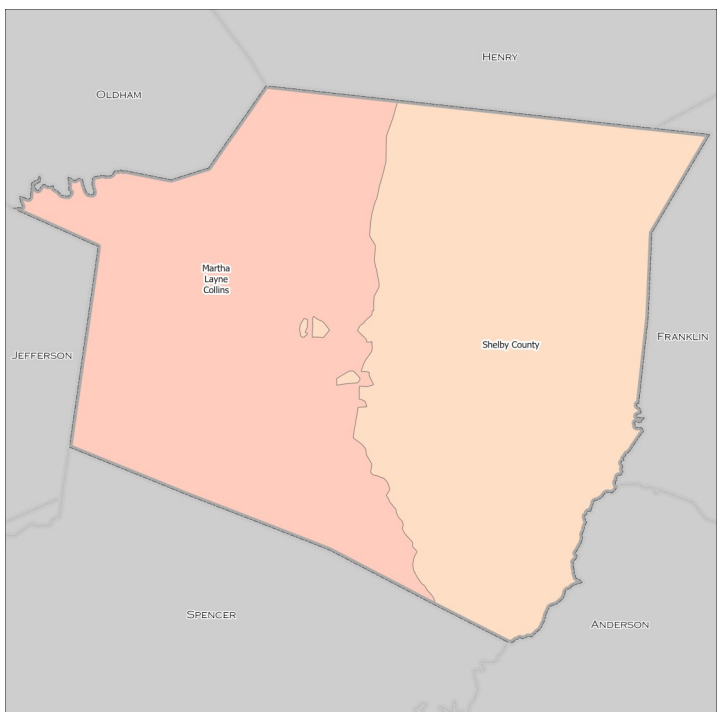

High Schools

EDUCATION CHARACTERISTICS

School District Characteristics

Districts Serving Metropolitan Area	County	Schools	Enrollment	Non-White	Free Lunch Eligible	Student/Teacher	Expend/Student
Bullitt County Public	Bullitt	25	12,725	10.8%	46.0%	16.6	\$11,649
Borden-Henryville	Clark	4	1,781	6.0%	31.9%	16.3	—
Clarksville Community	Clark	4	3,443	34.4%	48.7%	20.0	\$14,706
Greater Clark County	Clark	18	10,477	42.2%	49.9%	19.9	\$11,972
Silver Creek	Clark	4	2,799	17.8%	26.2%	18.3	—
New Albany-Floyd County	Floyd	17	11,524	23.8%	37.9%	19.6	\$12,756
Lanesville Community	Harrison	2	722	5.0%	21.7%	18.3	\$9,766
North Harrison Community	Harrison	4	2,113	5.9%	41.5%	19.9	\$12,199
South Harrison Community	Harrison	9	3,064	10.8%	46.2%	14.8	\$12,923
Anchorage Independent	Jefferson	1	385	11.2%	3.4%	9.7	\$23,027
Jefferson County Public	Jefferson	170	95,911	59.4%	66.6%	15.4	\$15,403
Oldham County Public	Oldham	22	12,416	16.2%	21.4%	15.6	\$11,730
Shelby County Public	Shelby	14	6,961	36.2%	49.6%	16.0	\$14,270

Data Source: National Center for Education Statistics, Kentucky Department of Education (KDE), Indiana Department of Education (IDOE). Note: All data reflects the 2020-2021 academic year, except for expenditures per student (2018-2019).

EDUCATION CHARACTERISTICS

School District Assessment Data

Percent Scoring At Least “Proficient”

Districts Serving Metropolitan Area	County	Elem Read	Elem Math	Middle Read	Middle Math	High Read	High Math	Grad Rate
Bullitt County Public	Bullitt	53.7%	43.7%	61.8%	48.7%	38.8%	31.4%	91.8%
Borden-Henryville	Clark	50.0%	55.9%	43.4%	42.0%	45.2%	35.0%	90.0%
Clarksville Community	Clark	45.0%	61.4%	56.4%	53.1%	53.6%	18.2%	90.9%
Greater Clark County	Clark	48.2%	49.9%	50.5%	38.3%	60.0%	23.2%	95.9%
Silver Creek	Clark	43.9%	49.8%	49.5%	42.2%	37.4%	38.7%	96.1%
New Albany-Floyd County	Floyd	52.6%	60.4%	52.8%	47.6%	62.5%	31.3%	93.7%
Lanesville Community	Harrison	54.8%	56.6%	59.5%	39.7%	36.4%	38.2%	93.2%
North Harrison Community	Harrison	59.6%	71.1%	59.7%	47.6%	40.0%	41.9%	99.2%
South Harrison Community	Harrison	46.3%	57.9%	56.3%	54.3%	67.3%	43.9%	91.8%
Anchorage Independent	Jefferson	89.7%	78.9%	87.5%	85.5%	—	—	—
Jefferson County Public	Jefferson	45.1%	39.4%	49.3%	34.8%	36.4%	29.9%	82.3%
Oldham County Public	Oldham	65.9%	61.5%	73.4%	65.4%	66.2%	61.5%	96.9%
Shelby County Public	Shelby	44.5%	40.7%	53.1%	35.9%	40.9%	25.2%	91.2%

Data Source: National Center for Education Statistics, Kentucky Department of Education (KDE), Indiana Department of Education (IDOE). Note: All numbers reflect the 2018-2019 school year. Assessment scores are student-weighted averages of proficiency percentages in individual schools, unless a district-level number is available.

HOUSING CHARACTERISTICS

Housing Units

	Shelby County		MSA	
	Estimate	Percent	Estimate	Percent
Total housing units	18,134	—	547,307	—
Occupied housing units	16,801	93%	497,106	91%
Owner occupied	11,904	71%	334,847	67%
Renter occupied	4,897	29%	162,259	33%
Vacant housing units	1,333	7%	50,201	9%

	Shelby County		MSA	
	Estimate	Percent	Estimate	Percent
Single-family housing units	15,019	83%	401,266	73%
Multi-family housing units	2,576	14%	128,407	23%
2-4 unit structures	1,331	7%	44,090	8%
5-9 unit structures	551	3%	31,642	6%
10+ unit structures	694	4%	52,675	10%
Other housing units	539	3%	17,634	3%

Home Value/Rent

	Shelby County	MSA
Median reported value of owner occupied housing units	\$202,000	\$177,400
Median gross rent of renter occupied housing units	\$833	\$882
Median contract rent of renter occupied housing units	\$642	\$719

Internet Access

	Shelby County		MSA	
	Estimate	Percent	Estimate	Percent
Households w/internet access of any type	14,984	89%	434,381	87%
Households w/any broadband internet access	14,709	88%	422,344	85%
Households w/cell phone internet access only	2,498	15%	61,726	12%
Households w/no internet access	1,817	11%	62,725	13%

Data Source: U.S. Census Bureau, 2016-2020 American Community Survey. Note: Percentages may not sum to 100 due to rounding. **Contract rent** is the amount indicated on the lease. **Gross rent** includes the estimated monthly cost of utilities that are paid by the tenant.

HOUSING CHARACTERISTICS

Housing Cost Burden

According to the U.S. Department of Housing and Urban Development, households that spend more than 30% of their income on housing are considered cost burdened and may have difficulty affording necessities such as food, transportation, and medical care.

	Shelby County		MSA	
	Estimate	Percent	Estimate	Percent
Renters paying 30%+ income on housing	1,644	38%	65,020	43%
Owners paying 30%+ income on housing (mortgage)	1,767	23%	44,266	20%
Owners paying 30%+ income on housing (no mortgage)	484	12%	11,885	10%

Land Use

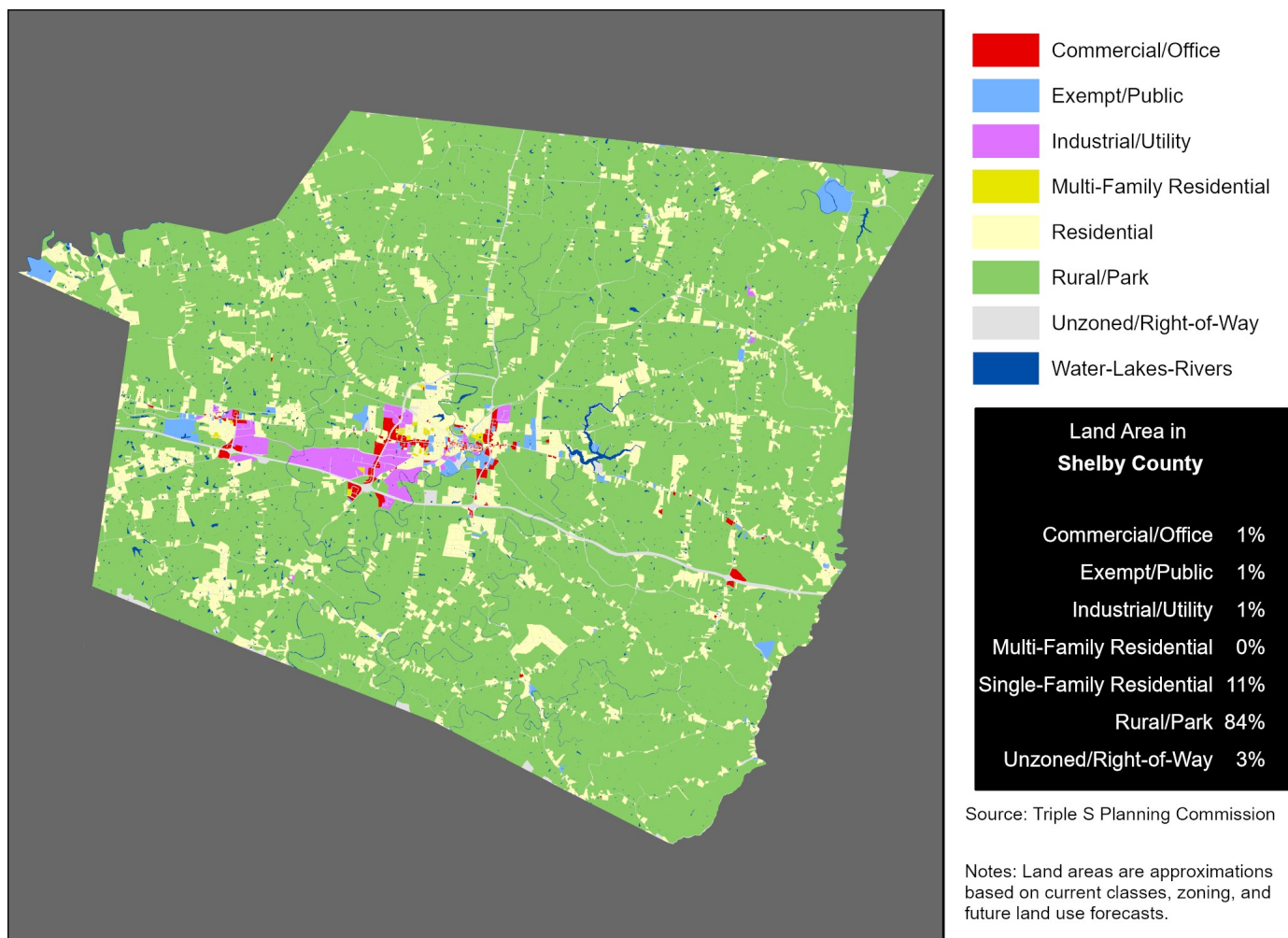

Data Source (Housing Cost): U.S. Census Bureau, 2016-2020 American Community Survey.

HEALTH CHARACTERISTICS

Health Insurance Coverage

	Shelby County		MSA	
	Estimate	Percent	Estimate	Percent
Population under 6 years without health insurance	169	5%	2,729	3%
Population under 18 years without health insurance	464	4%	10,045	3%
Total population without health insurance	3,130	7%	64,220	5%

Disability Status

	Shelby County		MSA	
	Estimate	Percent	Estimate	Percent
Population with a disability	5,975	13%	177,369	14%

Food Access

	Shelby County	MSA
Population who are low income and do not live close to a grocery store	388	113,285
Census tracts designated a food desert	0	41

Crime (2019)

	Shelby County	MSA
Violent crimes	292	16,031
Violent crimes per 100,000 population	594	1,262
Property crimes	619	34,867
Property crimes per 100,000 population	1,259	2,744

Data Source: U.S. Census Bureau, 2016-2020 American Community Survey. ESRI Business Analyst. FBI, Uniform Crime Reports. Louisville Metro Police Department. Note: Population who are low income is defined as living at or below 200 percent of the federal poverty line. Within an urban area, not living close to a grocery store is defined as living further than one mile from a full service grocery store. Food deserts are defined at the census tract level, when the tract is considered low income and low access. A tract is considered low income if the tract's poverty rate is 20% or greater, or if the tract has a median family income less than or equal to 80% of the metropolitan area's median family income. A census tract is considered to have low access if a significant number (at least 500 people) and share (at least 33%) of individuals in the tract are greater than one mile from the nearest grocery store. MSA estimates are aggregates of county-level estimates.

HEALTH CHARACTERISTICS

Fertility Measures

	Shelby County	MSA
Births to mothers who smoked during pregnancy	14%	11%
Births to mothers without a high school degree	15%	—
Births to unmarried mothers	40%	47%
Low birthweight births (<2,500 grams)	9%	9%
Teen birth rate per 1,000 women age 15-19	21	23

Mortality Measures

	Shelby County	MSA
Years of potential life lost (age 75) per 100,000	6,494	8,186

Health Behaviors

	Shelby County	MSA
Population 18+ currently smokes	21%	17%
Population 18+ obese	37%	34%
Population 18+ binge drinking	15%	16%
Population 18+ reporting 'fair' or 'poor' health	15%	17%

Health Outcomes

	Shelby County	MSA
Population 18+ reports having/had asthma	10%	15%
Population 18+ reports having/had cancer	7%	10%
Population 18+ reports having/had CHD	7%	8%
Population 18+ reports having/had COPD	9%	10%
Population 18+ reports having/had depression	24%	23%
Population 18+ reports having/had diabetes	12%	11%
Population 18+ reports having/had stroke	4%	5%

Data Source: Vital Stats: Kentucky Cabinet for Health and Family Services Department of Public Health, Indiana Department of Health, 2015-2019. Health Behaviors and Health Outcomes: Centers for Disease Control, Behavioral Risk Factor Surveillance System, 2019. Note: CHD=coronary heart disease, COPD=chronic obstructive pulmonary disease.