

Shelbyville Central South NEIGHBORHOOD PROFILE

June 2022

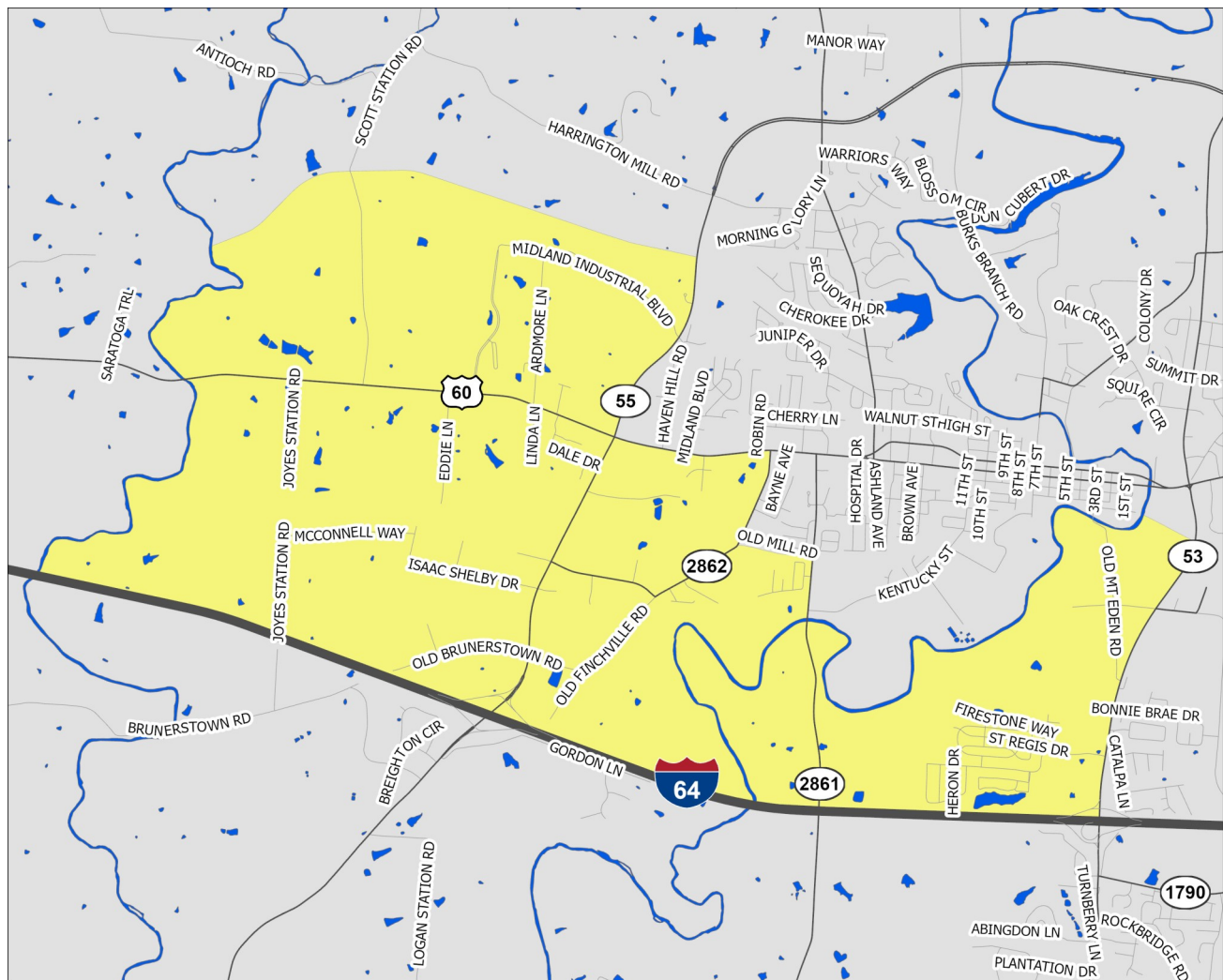

A Partnership Between Metro
United Way and the Kentucky
State Data Center at the
University of Louisville



Scale = 1:37,130

Census Tract: 404.04

Shelby County, Kentucky

Shelbyville Central South

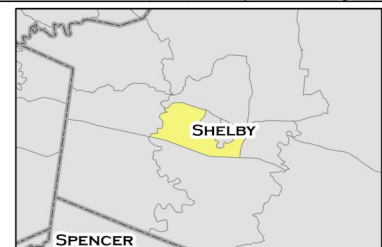

This profile uses census tracts to approximate neighborhoods. Census tracts are statistical units used by the Census Bureau to enumerate data within small areas, and typically align well (but not perfectly) with traditional neighborhoods.

POPULATION CHARACTERISTICS

Age and Sex

	SCS		County	MSA
	Estimate	Percent	Percent	Percent
Total population	3,469	—	48,100	1,262,287
Male	1,557	45%	49%	49%
Female	1,912	55%	51%	51%

	SCS		County	MSA
	Estimate	Percent	Percent	Percent
Population under age 5	112	3%	6%	6%
Under age 3	61	2%	4%	4%
Age 3 and 4	51	1%	2%	2%
Population under age 18	866	25%	23%	22%
Age 5 to 14	713	21%	12%	13%
Age 15 to 17	41	1%	4%	4%
Population age 18 to 64	2,399	69%	61%	62%
Population age 65 and over	204	6%	16%	16%

Race, Ethnicity, and Nativity

	SCS		County	MSA
	Estimate	Percent	Percent	Percent
White, non-Hispanic/Latino	2,100	61%	79%	75%
Black, non-Hispanic/Latino	783	23%	6%	15%
Asian, non-Hispanic/Latino	0	0%	1%	2%
Hispanic/Latino, of any race	487	14%	10%	5%
Multiple races, non-Hispanic/Latino	99	3%	3%	3%
Other, non-Hispanic/Latino	0	0%	1%	0%
Foreign born	530	15%	6%	6%

Veteran Status

	SCS		County	MSA
	Estimate	Percent	Percent	Percent
Civilian population 18 years and over	2,603	—	36,940	978,060
Veterans	162	6%	7%	8%

Data Source: U.S. Census Bureau, 2016-2020 American Community Survey. Note: Percentages may not sum to 100 due to rounding.
MSA=Metropolitan Statistical Area

POPULATION CHARACTERISTICS

Households and Families

	SCS		County	MSA
	Estimate	Percent	Percent	Percent
Total households	1,082	—	16,801	497,106
Married couple family households	529	49%	59%	46%
w/related children	299	28%	25%	18%
Male householder family households	91	8%	4%	5%
w/related children	40	4%	2%	3%
Female householder family households	122	11%	9%	13%
w/related children	122	11%	7%	8%
Non-family households	340	31%	27%	37%
Single person households	156	14%	22%	31%
Population in group quarters	0	0%	3%	2%

Population Projections

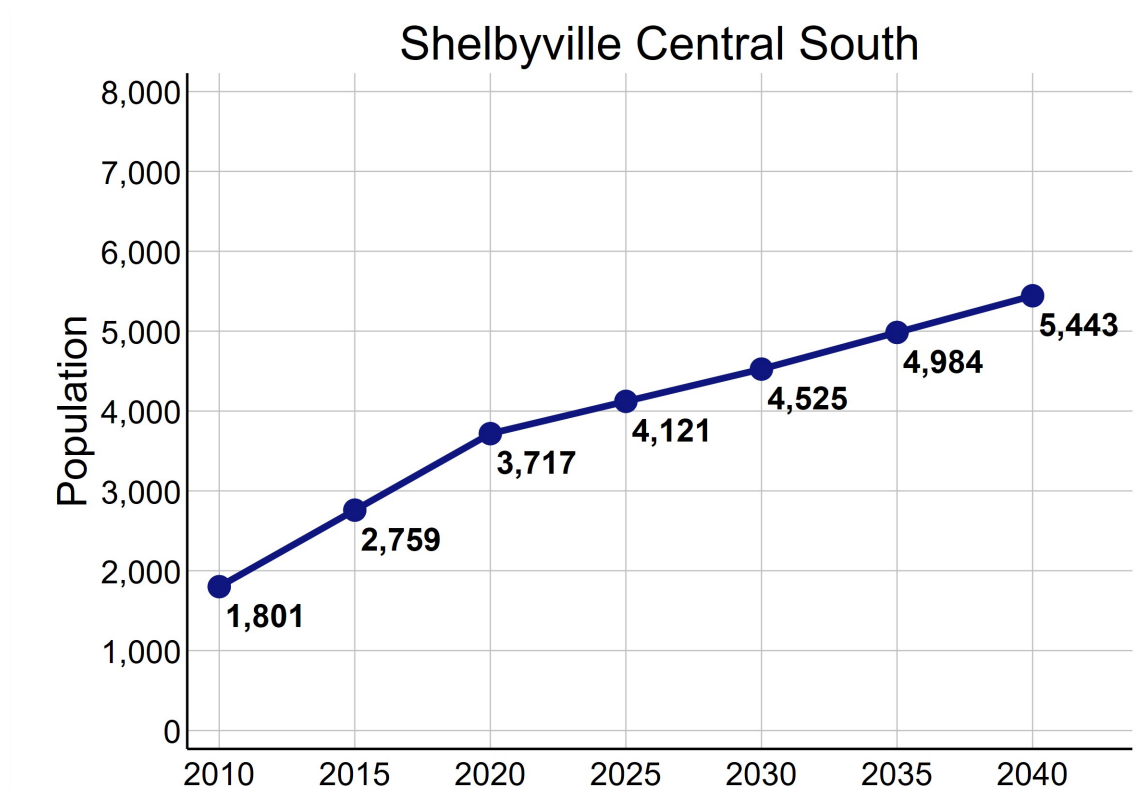

Data Source: U.S. Census Bureau, 2016–2020 American Community Survey. STATS Indiana, Kentucky State Data Center 2022 Population Projections. Note: Percentages may not sum to 100 due to rounding.

ECONOMIC CHARACTERISTICS

Income

	SCS	County	MSA
Median household income (in 2020 dollars)	\$82,283	\$72,564	\$60,891
Median earnings for full-time male workers	\$56,745	\$53,138	\$52,300
Median earnings for full-time female workers	\$40,264	\$27,973	\$31,196
Gini coefficient	0.28	0.45	0.46

SNAP Benefits

	SCS		County	MSA
	Estimate	Percent	Percent	Percent
Households receiving SNAP Benefits	81	7%	8%	9%
Households with public assistance (PA) income	29	3%	1%	2%
Households receiving either SNAP or PA	99	9%	9%	10%

Vehicles Available

	SCS		County	MSA
	Estimate	Percent	Percent	Percent
Households with no vehicle	47	4%	3%	7%

Data Source: U.S. Census Bureau, 2016-2020 American Community Survey.

ECONOMIC CHARACTERISTICS

Poverty Status of Individuals

	SCS		County	MSA
	Estimate	Percent	Percent	Percent
Total population below federal poverty line (FPL)	196	6%	10%	12%
Population under 18 years below FPL	54	6%	13%	17%
Population under 6 years below FPL	9	4%	10%	19%
Population age 6 to 11 below FPL	10	2%	12%	18%
Population age 12 to 17 below FPL	35	18%	17%	16%
Population age 18 to 64 below FPL	142	6%	9%	11%
Population age 65 and over below FPL	0	0%	6%	8%
Total population below 150% of the FPL	598	17%	19%	20%
Population under 18 years below 150% of the FPL	98	11%	26%	29%
Population under 6 years below 150% of the FPL	24	10%	24%	32%
Population age 6 to 11 below 150% of the FPL	10	2%	27%	30%
Population age 12 to 17 below 150% of the FPL	64	32%	27%	24%
Population age 18 to 64 below 150% of the FPL	414	17%	17%	18%
Population age 65 and over below 150% of the FPL	86	42%	14%	16%
Total population below 185% of the FPL	723	21%	27%	26%
Population under 18 years below 185% of the FPL	190	22%	38%	35%
Population under 6 years below 185% of the FPL	54	22%	38%	40%
Population age 6 to 11 below 185% of the FPL	42	10%	39%	37%
Population age 12 to 17 below 185% of the FPL	94	47%	36%	30%
Population age 18 to 64 below 185% of the FPL	447	19%	25%	23%
Population age 65 and over below 185% of the FPL	86	42%	20%	22%
Total population below 200% of the FPL	970	28%	29%	28%
Population under 18 years below 200% of the FPL	349	40%	43%	38%
Population under 6 years below 200% of the FPL	91	38%	42%	42%
Population age 6 to 11 below 200% of the FPL	164	39%	50%	39%
Population age 12 to 17 below 200% of the FPL	94	47%	38%	33%
Population age 18 to 64 below 200% of the FPL	535	22%	26%	25%
Population age 65 and over below 200% of the FPL	86	42%	22%	25%

Data Source: U.S. Census Bureau, 2016-2020 American Community Survey.

ECONOMIC CHARACTERISTICS

Poverty Status

Poverty status is determined by comparing a family's income to defined income thresholds that vary by family size and composition. If a family's total income is less than the established threshold for a family of that size, then that family and every individual in it is considered in poverty. The official poverty thresholds do not vary geographically, but they are updated for inflation annually. The official poverty definition uses money income before taxes and does not include capital gains or non-cash benefits (such as public housing, Medicaid, and food stamps).

The 2022 Poverty Guidelines as established by the U.S. Department of Health and Human Services:

Number of persons in household	Poverty guideline
1	\$13,590
2	\$18,310
3	\$23,030
4	\$27,750
5	\$32,470
6	\$37,190
7	\$41,910
8	\$46,630

Poverty Status of Families

	SCS	County		MSA
	Estimate	Percent	Percent	Percent
Families	742	—	12,203	314,935
Families below federal poverty line (FPL)	36	5%	6%	8%
Families below 150% of the FPL	125	17%	13%	15%
Families below 185% of the FPL	158	21%	20%	20%
Families below 200% of the FPL	205	28%	22%	22%
Families with related children	461	62%	47%	47%
Families with related children below FPL	36	5%	5%	6%

Data Source: U.S. Census Bureau, 2016-2020 American Community Survey.

ECONOMIC CHARACTERISTICS

An **unemployed** person is someone who does not have a job, but is actively looking for a job and is available for work. The unemployment rate is calculated as the number of unemployed persons in an age group divided by the sum of the number of employed and unemployed persons in that age group.

A person who is **not in the labor force** is someone who does not have a job, and is not looking for one. This includes students, retirees, those taking care of children or other family members, and others who are neither working nor seeking work. The rate of labor force participation is calculated as the number of persons not in the labor force in an age group divided by the population in that age group.

Labor Force Status

	SCS		County	MSA
	Estimate	Percent	Percent	Percent
Age 16-19—Unemployed	0	0%	15%	13%
Age 20-21—Unemployed	0	0%	7%	9%
Age 22-24—Unemployed	9	4%	8%	9%
Age 25-64—Unemployed	45	3%	3%	4%
Age 65 and over—Unemployed	0	0%	1%	3%
Total unemployed, age 16 and over	54	2%	4%	5%

	SCS		County	MSA
	Estimate	Percent	Percent	Percent
Age 16-19—Not in the labor force	63	46%	55%	53%
Age 20-21—Not in the labor force	0	0%	29%	23%
Age 22-24—Not in the labor force	0	0%	15%	17%
Age 25-64—Not in the labor force	256	13%	21%	21%
Age 65 and over—Not in the labor force	125	61%	78%	80%
Total not in the labor force, age 16 and over	444	17%	35%	35%

Data Source: U.S. Census Bureau, 2016-2020 American Community Survey.

ECONOMIC CHARACTERISTICS

Class of Worker

	SCS		County	MSA
	Estimate	Percent	Percent	Percent
Private company/organization	1,672	78%	71%	74%
Nonprofit company/organization	118	5%	5%	8%
Local government	28	1%	5%	5%
State government	178	8%	6%	4%
Federal government	53	2%	1%	2%
Self-employed or unpaid family worker	97	5%	11%	8%

Weeks and Hours Usually Worked

	SCS		County	MSA
	Estimate	Percent	Percent	Percent
Works 48-52 weeks/year, 35 or more hours/week	1,579	75%	67%	69%
Works 48-52 weeks/year, less than 35 hours/week	232	11%	10%	11%
Works 0-47 weeks/year, 35 or more hours/week	206	10%	12%	10%
Works 0-47 weeks/year, less than 35 hours/week	95	4%	11%	11%

Data Source: U.S. Census Bureau, 2016-2020 American Community Survey. Note: Percentages may not sum to 100 due to rounding.

ECONOMIC CHARACTERISTICS

Journey to Work

	SCS		County	MSA
	Estimate	Percent	Percent	Percent
Drives alone in car	1,640	82%	85%	86%
Bus	0	0%	1%	2%
Bike	0	0%	0%	0%
Walk	0	0%	1%	2%
All other modes	351	18%	12%	10%

	SCS		County	MSA
	Estimate	Percent	Percent	Percent
Commutes less than 10 minutes	441	22%	11%	10%
Commutes 10-19 minutes	470	24%	27%	30%
Commutes 20-29 minutes	313	16%	18%	28%
Commutes 30-44 minutes	477	24%	26%	23%
Commutes 45-59 minutes	210	11%	11%	6%
Commutes 60 or more minutes	80	4%	6%	4%

	SCS		County	MSA
	Estimate	Percent	Percent	Percent
Works at home	155	7%	7%	7%

Data Source: U.S. Census Bureau, 2016-2020 American Community Survey. Note: Except for "Works at Home", estimates limited to population who commute. Percentages may not sum to 100 due to rounding.

ECONOMIC CHARACTERISTICS

“Place of Work” identifies jobs located within the neighborhood and held by workers from **inside or outside** of the neighborhood. “Home Neighborhood of Worker” identifies jobs held by neighborhood residents, which may be located **inside or outside** of the neighborhood. The workplace is based on the administrative address, and may or may not be the location that a worker reports to most often.

Jobs by Place of Work (2019)

	SCS		County	MSA
	Estimate	Percent	Percent	Percent
Total full and part-time jobs	5,327	—	15,996	653,432
Agriculture and mining	11	0%	1%	0%
Construction	91	2%	4%	4%
Manufacturing	3,130	59%	24%	13%
Trade	459	9%	21%	15%
Transportation, warehousing, and utilities	148	3%	3%	9%
Finance, insurance, information, and real estate	187	4%	4%	9%
Professional services	130	2%	4%	5%
Management and administration	179	3%	6%	8%
Education	0	0%	9%	7%
Health care	183	3%	7%	13%
Entertainment, arts, and recreation	0	0%	1%	2%
Accommodations and food service	442	8%	9%	9%
Other services	367	7%	4%	3%
Public administration	0	0%	4%	3%

Jobs by Home Neighborhood of Worker (2019)

	SCS		County	MSA
	Estimate	Percent	Percent	Percent
Total full and part-time jobs	1,162	—	22,086	613,518
Agriculture and mining	6	1%	1%	0%
Construction	45	4%	4%	4%
Manufacturing	211	18%	16%	13%
Trade	190	16%	17%	15%
Transportation, warehousing, and utilities	60	5%	5%	8%
Finance, insurance, information, and real estate	85	7%	8%	8%
Professional services	49	4%	5%	5%
Management and administration	84	7%	7%	8%
Education	104	9%	8%	8%
Health care	131	11%	11%	13%
Entertainment, arts, and recreation	12	1%	1%	2%
Accommodations and food service	96	8%	9%	9%
Other services	38	3%	3%	3%
Public administration	51	4%	6%	3%

Data Source: U.S. Census Bureau, Longitudinal Employer-Household Dynamics Origin-Destination Employment Statistics (LODES). Note: Percentages may not sum to 100 due to rounding.

EDUCATION CHARACTERISTICS

School Enrollment

	SCS		County	MSA
	Estimate	Percent	Percent	Percent
Population age 3 and 4	51	—	1,178	31,544
Population age 3 and 4, enrolled in school	0	0%	40%	42%
Enrolled in Public school	0	0%	15%	20%
Population age 5 to 14	713	—	6,011	158,051
Population age 5 to 14, enrolled in school	713	100%	96%	96%
Enrolled in Public school	499	70%	80%	79%
Population age 15 to 17	41	—	1,948	48,770
Population age 15 to 17, enrolled in school	41	100%	97%	97%
Enrolled in Public school	41	100%	86%	79%
Population age 18 to 24	447	—	4,053	105,506
Population age 18 to 24, enrolled in school	88	20%	37%	43%

English Proficiency

	SCS		County	MSA
	Estimate	Percent	Percent	Percent
Population age 3+ speaking Spanish	317	9%	7%	4%
w/limited English proficiency	22	1%	3%	2%
Population age 3+ speaking Asian/PI language	0	0%	0%	1%
w/limited English proficiency	0	0%	0%	1%
Population age 3+ speaking Arabic	0	0%	0%	0%
w/limited English proficiency	0	0%	0%	0%
Population age 3+ speaking other language	202	6%	1%	2%
w/limited English proficiency	200	6%	1%	1%

Data Source: U.S. Census Bureau, 2016-2020 American Community Survey.

EDUCATION CHARACTERISTICS

Educational Attainment

	SCS		County	MSA
	Estimate	Percent	Percent	Percent
Population age 18 to 24	447	—	4,053	105,506
Less than 9th grade education	0	0%	0%	1%
9th thru 12th grade education	45	10%	11%	11%
High school graduate/GED	296	66%	42%	36%
Some college, no degree	96	21%	34%	36%
Associate degree	0	0%	2%	4%
Bachelor's degree	10	2%	10%	11%
Graduate or professional degree	0	0%	1%	1%

	SCS		County	MSA
	Estimate	Percent	Percent	Percent
Population age 25 and over	2,156	—	33,047	873,573
Less than 9th grade education	67	3%	5%	3%
9th thru 12th grade education	307	14%	8%	7%
High school graduate/GED	378	18%	29%	29%
Some college, no degree	481	22%	21%	22%
Associate degree	433	20%	9%	9%
Bachelor's degree	301	14%	17%	18%
Graduate or professional degree	189	9%	11%	12%

Data Source: U.S. Census Bureau, 2016-2020 American Community Survey, Note: Percentages may not sum to 100 due to rounding.

EDUCATION CHARACTERISTICS

Field of Degree of Bachelor's Degree Holders

	SCS		County	MSA
	Estimate	Percent	Percent	Percent
Total degrees	551	—	9,894	282,998
Science and engineering				
Computers, mathematics, and statistics	0	0%	3%	4%
Biological, agricultural, environmental sciences	59	11%	5%	5%
Physical and related sciences	33	6%	4%	3%
Psychology	0	0%	6%	5%
Social sciences	0	0%	4%	7%
Engineering	50	9%	7%	6%
Multidisciplinary studies	59	11%	1%	1%
Science and engineering related fields	40	7%	11%	11%
Business	139	25%	24%	21%
Education	37	7%	13%	12%
Arts, humanities, and other				
Literature and languages	0	0%	2%	4%
Liberal arts and history	53	10%	8%	6%
Visual and performing arts	28	5%	1%	4%
Communications	0	0%	5%	5%
Other	53	10%	7%	6%

Data Source: U.S. Census Bureau, 2016-2020 American Community Survey. Note: Percentages may not sum to 100 due to rounding.

EDUCATION CHARACTERISTICS

Shelby County Public Schools

Shelbyville Central South neighborhood is highlighted in yellow. Thick dashed lines represent school catchment area boundaries.

Nearby Schools in Jefferson County

Jefferson County Public Schools students are assigned to a “resides” (home) school, and for elementary students a cluster, based on their home address. Students may attend their resides school, other schools within the cluster, or apply for traditional and magnet schools within the district. There are also alternative schools serving particular segments of the population. The maps on this page

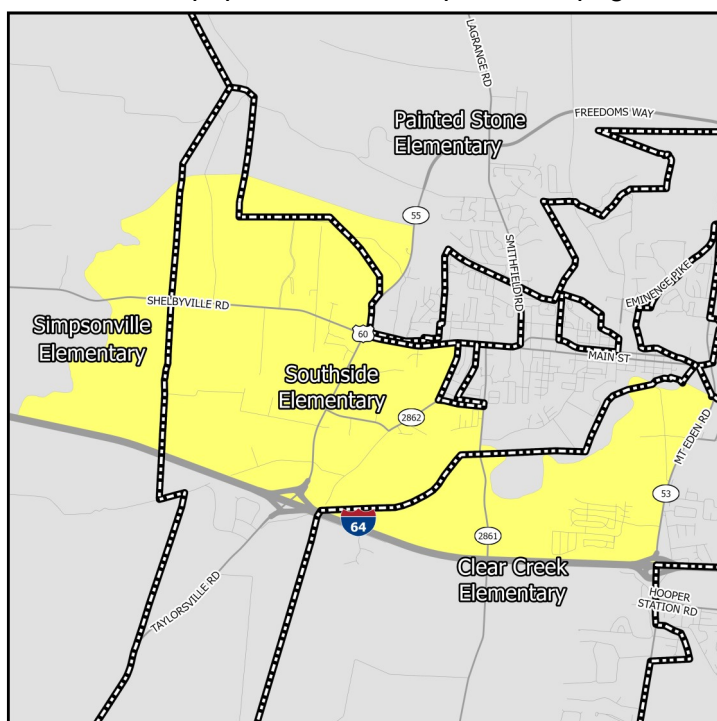

Middle Schools

show only the “resides” schools for students within a particular neighborhood. Additional information on JCPSS student assignment – which has recently been revised – can be found on their website.

Nearby Schools in Indiana

Indiana schools have open enrollment policies that allow for intra-district and inter-district transfers. The maps on this page show only the schools assigned to a student within a particular neighborhood based on their home address. Additional information on open enrollment policies can be obtained from individual district offices.

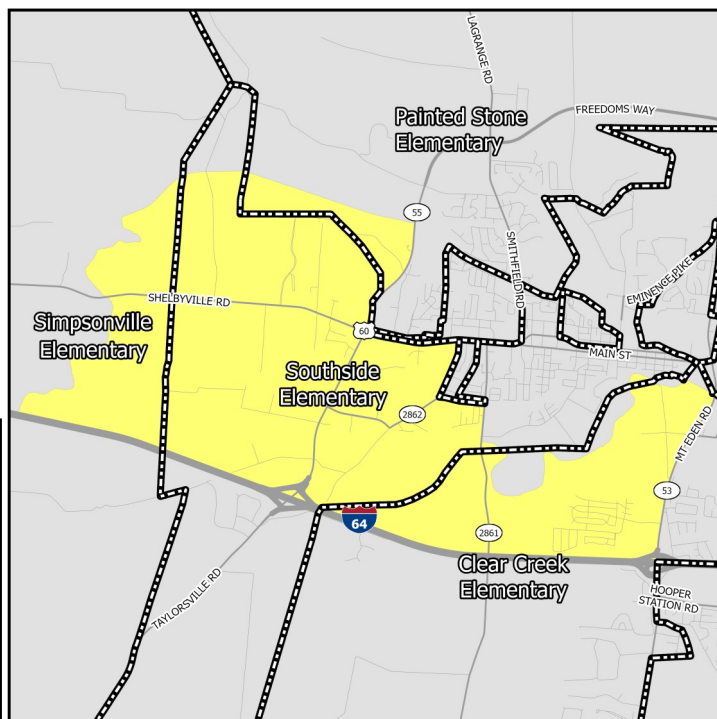

Elementary Schools

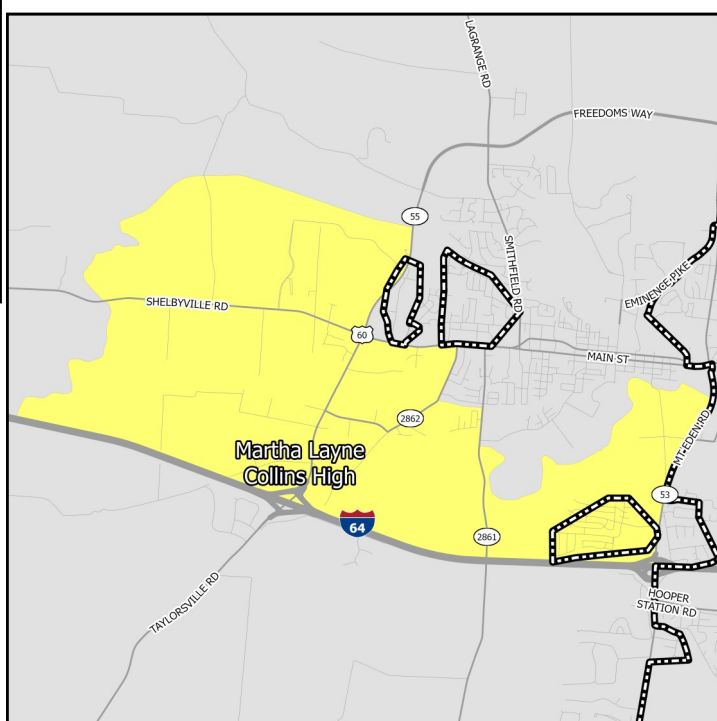

High Schools

EDUCATION CHARACTERISTICS

Shelby County Public Schools

Schools Serving Neighborhood	Level	Cluster	Enrollment	Non-White	Free Lunch Eligible	Student/Teacher	KDE/IDOE Grade
Clear Creek	Elementary	—	474	41.1%	46.7%	13.3	3
Painted Stone	Elementary	—	499	49.3%	53.7%	13.8	2
Simpsonville	Elementary	—	479	24.4%	37.3%	15.3	3
Southside	Elementary	—	451	45.7%	62.0%	14.6	2
Shelby County East	Middle	—	610	26.6%	50.5%	17.7	3
Shelby County West	Middle	—	676	47.8%	57.4%	15.6	2
Martha Layne Col-	High	—	1,298	37.0%	40.9%	19.1	3
Shelby County	High	—	1,025	32.1%	49.8%	18.2	2

Data Source: National Center for Education Statistics, Kentucky Department of Education (KDE), Indiana Department of Education (IDOE), Jefferson County Public Schools, 2020-2021 Academic Year. Note: KDE grade is the number of stars — out of 5 — that the Kentucky school or district received on the most recent (2018-2019) school accountability report. IDOE grade is the A-F grade that the Indiana school or district received on the most recent (2018-2019) school accountability report.

EDUCATION CHARACTERISTICS

Shelby County Public Schools

Schools Serving Neighborhood	Level	Reading Proficiency	Math Proficiency	KG Ready	Graduation Rate	College Transition
Clear Creek	Elementary	48.4%	35.6%	46.1%	—	—
Painted Stone	Elementary	44.2%	43.4%	45.6%	—	—
Simpsonville	Elementary	52.3%	56.1%	32.5%	—	—
Southside	Elementary	31.5%	19.8%	49.4%	—	—
Shelby County East	Middle	53.3%	36.6%	—	—	—
Shelby County West	Middle	53.0%	35.3%	—	—	—
Martha Layne Collins	High	42.0%	27.0%	—	92.4%	77.5%
Shelby County	High	40.5%	23.9%	—	90.3%	65.5%

Data Source: Kentucky Department of Education, Indiana Department of Education, 2018-2019 Academic Year. Note: KG=Kindergarten.

HOUSING CHARACTERISTICS

Housing Units

	SCS		County	MSA
	Estimate	Percent	Percent	Percent
Total housing units	1,114	—	18,134	547,307
Occupied housing units	1,082	97%	93%	91%
Owner occupied	723	67%	71%	67%
Renter occupied	359	33%	29%	33%
Vacant housing units	32	3%	7%	9%

	SCS		County	MSA
	Estimate	Percent	Percent	Percent
Single-family housing units	928	83%	83%	73%
Multi-family housing units	163	15%	14%	23%
2-4 unit structures	41	4%	7%	8%
5-9 unit structures	10	1%	3%	6%
10+ unit structures	112	10%	4%	10%
Other housing units	23	2%	3%	3%

Home Value/Rent

	SCS	County	MSA
Median reported value of owner occupied housing units	\$215,300	\$202,000	\$177,400
Median gross rent of renter occupied housing units	\$1,083	\$833	\$882
Median contract rent of renter occupied housing units	\$917	\$642	\$719

Internet Access

	SCS		County	MSA
	Estimate	Percent	Percent	Percent
Households w/internet access of any type	1,030	95%	89%	87%
Households w/any broadband internet access	1,030	95%	88%	85%
Households w/cell phone internet access only	63	6%	15%	12%
Households w/no internet access	52	5%	11%	13%

Data Source: U.S. Census Bureau, 2016-2020 American Community Survey. Note: Percentages may not sum to 100 due to rounding. **Contract rent** is the amount indicated on the lease. **Gross rent** includes the estimated monthly cost of utilities that are paid by the tenant.

HOUSING CHARACTERISTICS

Housing Cost Burden

According to the U.S. Department of Housing and Urban Development, households that spend more than 30% of their income on housing are considered cost burdened and may have difficulty affording necessities such as food, transportation, and medical care.

	SCS		County	MSA
	Estimate	Percent	Percent	Percent
Renters paying 30%+ income on housing	106	30%	38%	43%
Owners paying 30%+ income on housing (mortgage)	150	24%	23%	20%
Owners paying 30%+ income on housing (no mortgage)	0	0%	12%	10%

Land Use

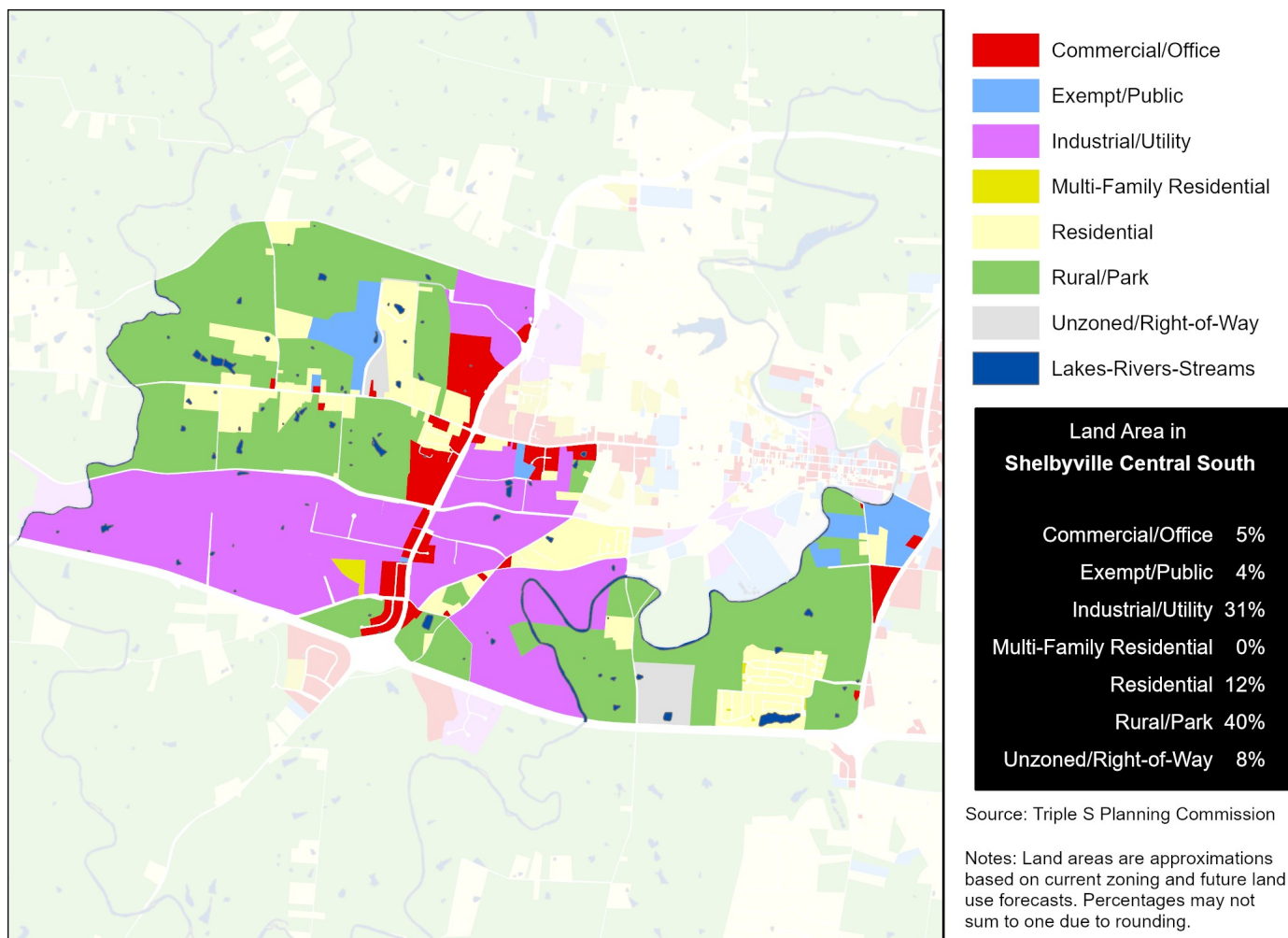

Data Source (Housing Cost): U.S. Census Bureau, 2016-2020 American Community Survey.

HEALTH CHARACTERISTICS

Health Insurance Coverage

	SCS		County	MSA
	Estimate	Percent	Percent	Percent
Population under 6 years without health insurance	24	10%	5%	3%
Population under 18 years without health insurance	134	15%	4%	3%
Total population without health insurance	393	11%	7%	5%

Disability Status

	SCS		County	MSA
	Estimate	Percent	Percent	Percent
Population with a disability	387	11%	13%	14%

Food Access

	SCS	Shelby County
Population who are low income and do not live close to a grocery store	0	388
Census tracts designated a food desert	0	0

Crime (2019)

	SCS	County	MSA
Violent crimes	—	292	16,031
Violent crimes per 100,000 population	—	594	1,262
Property crimes	—	619	34,867
Property crimes per 100,000 population	—	1,259	2,744

Neighborhood crime includes only incidents reported to Louisville Metro Police Department — it does not include incidents reported to other local agencies. County and MSA crime includes incidents reported to all agencies.

Data Source: U.S. Census Bureau, 2016-2020 American Community Survey. ESRI Business Analyst. FBI, Uniform Crime Reports. Louisville Metro Police Department. Note: Population who are low income is defined as living at or below 200 percent of the federal poverty line. Within an urban area, not living close to a grocery store is defined as living further than one mile from a full service grocery store. Food deserts are defined at the census tract level, when the tract is considered low income and low access. A tract is considered low income if the tract's poverty rate is 20% or greater, or if the tract has a median family income less than or equal to 80% of the metropolitan area's median family income. A census tract is considered to have low access if a significant number (at least 500 people) and share (at least 33%) of individuals in the tract are greater than one mile from the nearest grocery store.

HEALTH CHARACTERISTICS

Fertility Measures

	SCS	County	MSA
Births to mothers who smoked during pregnancy	4%	14%	10%
Births to mothers without a high school degree	4%	15%	—
Births to unmarried mothers	24%	40%	47%
Low birthweight births (<2,500 grams)	10%	9%	9%
Teen birth rate per 1,000 women age 15-19	28	21.0	22.6

Mortality Measures

	SCS	County	MSA
Years of potential life lost (age 75) per 100,000	6,862	6,494	8,186

Health Behaviors

	SCS	County	MSA
Population 18+ currently smokes	14%	21%	17%
Population 18+ obese	23%	37%	34%
Population 18+ binge drinking	10%	15%	16%
Population 18+ reporting 'fair' or 'poor' health	9%	15%	17%

Health Outcomes

	SCS	County	MSA
Population 18+ reports having/had asthma	6%	10%	15%
Population 18+ reports having/had cancer	5%	7%	10%
Population 18+ reports having/had CHD	4%	7%	8%
Population 18+ reports having/had COPD	6%	9%	10%
Population 18+ reports having/had depression	16%	24%	23%
Population 18+ reports having/had diabetes	7%	12%	11%
Population 18+ reports having/had stroke	2%	4%	5%

Data Source: Vital Stats: Kentucky Cabinet for Health and Family Services Department of Public Health, Indiana Department of Health, 2015-2019. Health Behaviors and Health Outcomes: Centers for Disease Control, Behavioral Risk Factor Surveillance System, 2019. Note: CHD=coronary heart disease, COPD=chronic obstructive pulmonary disease.