

Shelbyville Downtown NEIGHBORHOOD PROFILE

June 2022

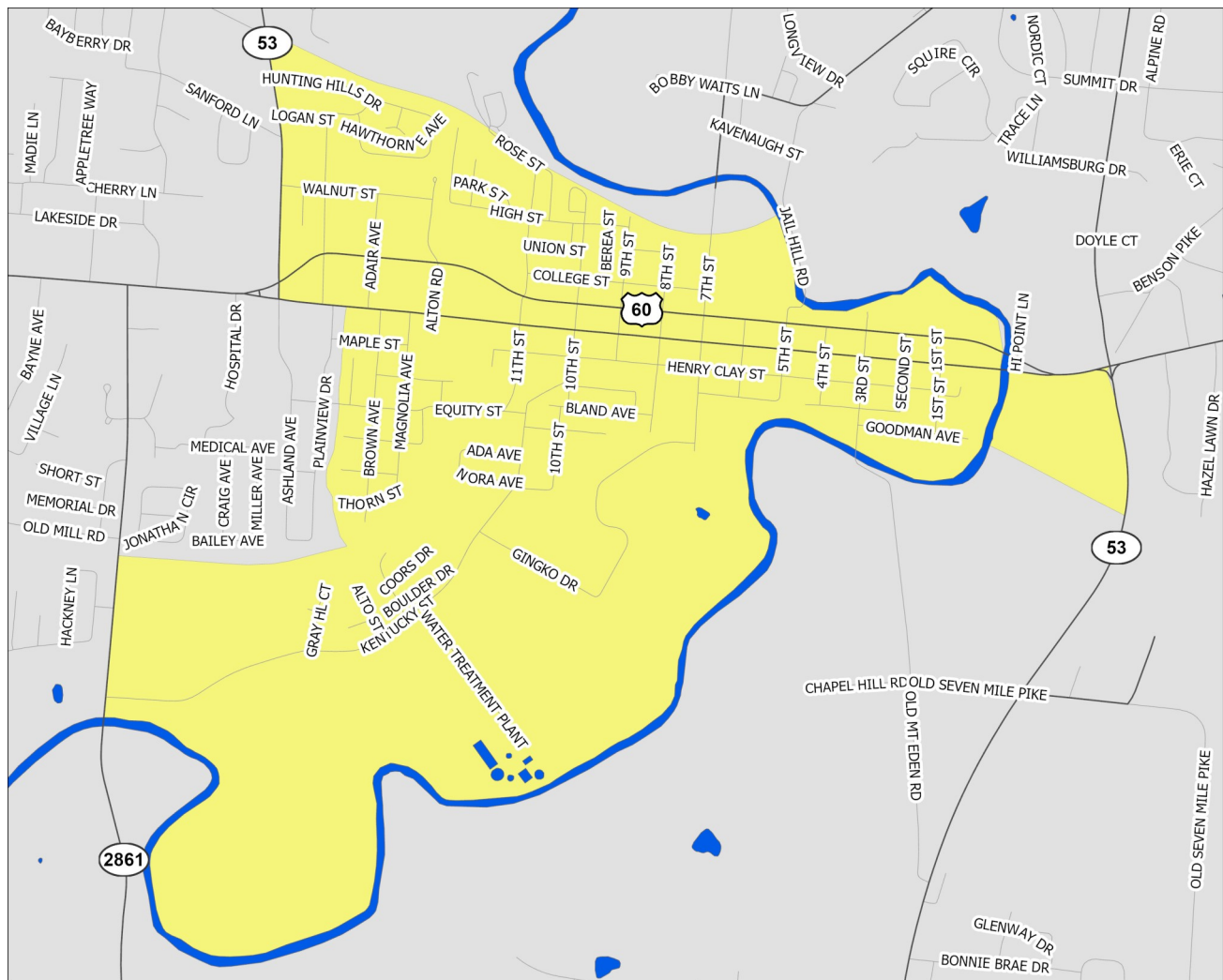

A Partnership Between Metro
United Way and the Kentucky
State Data Center at the
University of Louisville



Scale = 1:14,100

Census Tract: 403.02

Shelby County, Kentucky

Shelbyville Downtown

- Interstate Highways
- US/State Highways
- Local Streets
- Rivers-Lakes-Streams

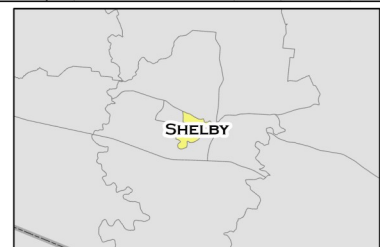

This profile uses census tracts to approximate neighborhoods. Census tracts are statistical units used by the Census Bureau to enumerate data within small areas, and typically align well (but not perfectly) with traditional neighborhoods.

POPULATION CHARACTERISTICS

Age and Sex

	SD	County		MSA
	Estimate	Percent	Percent	Percent
Total population	3,531	—	48,100	1,262,287
Male	1,821	52%	49%	49%
Female	1,710	48%	51%	51%

	SD	County		MSA
	Estimate	Percent	Percent	Percent
Population under age 5	199	6%	6%	6%
Under age 3	135	4%	4%	4%
Age 3 and 4	64	2%	2%	2%
Population under age 18	768	22%	23%	22%
Age 5 to 14	431	12%	12%	13%
Age 15 to 17	138	4%	4%	4%
Population age 18 to 64	2,368	67%	61%	62%
Population age 65 and over	395	11%	16%	16%

Race, Ethnicity, and Nativity

	SD	County		MSA
	Estimate	Percent	Percent	Percent
White, non-Hispanic/Latino	2,281	65%	79%	75%
Black, non-Hispanic/Latino	275	8%	6%	15%
Asian, non-Hispanic/Latino	61	2%	1%	2%
Hispanic/Latino, of any race	801	23%	10%	5%
Multiple races, non-Hispanic/Latino	113	3%	3%	3%
Other, non-Hispanic/Latino	0	0%	1%	0%
Foreign born	732	21%	6%	6%

Veteran Status

	SD	County		MSA
	Estimate	Percent	Percent	Percent
Civilian population 18 years and over	2,756	—	36,940	978,060
Veterans	90	3%	7%	8%

Data Source: U.S. Census Bureau, 2016-2020 American Community Survey. Note: Percentages may not sum to 100 due to rounding.
MSA=Metropolitan Statistical Area

POPULATION CHARACTERISTICS

Households and Families

	SD		County	MSA
	Estimate	Percent	Percent	Percent
Total households	1,192	—	16,801	497,106
Married couple family households	371	31%	59%	46%
w/related children	194	16%	25%	18%
Male householder family households	148	12%	4%	5%
w/related children	33	3%	2%	3%
Female householder family households	241	20%	9%	13%
w/related children	189	16%	7%	8%
Non-family households	432	36%	27%	37%
Single person households	282	24%	22%	31%
Population in group quarters	92	3%	3%	2%

Population Projections

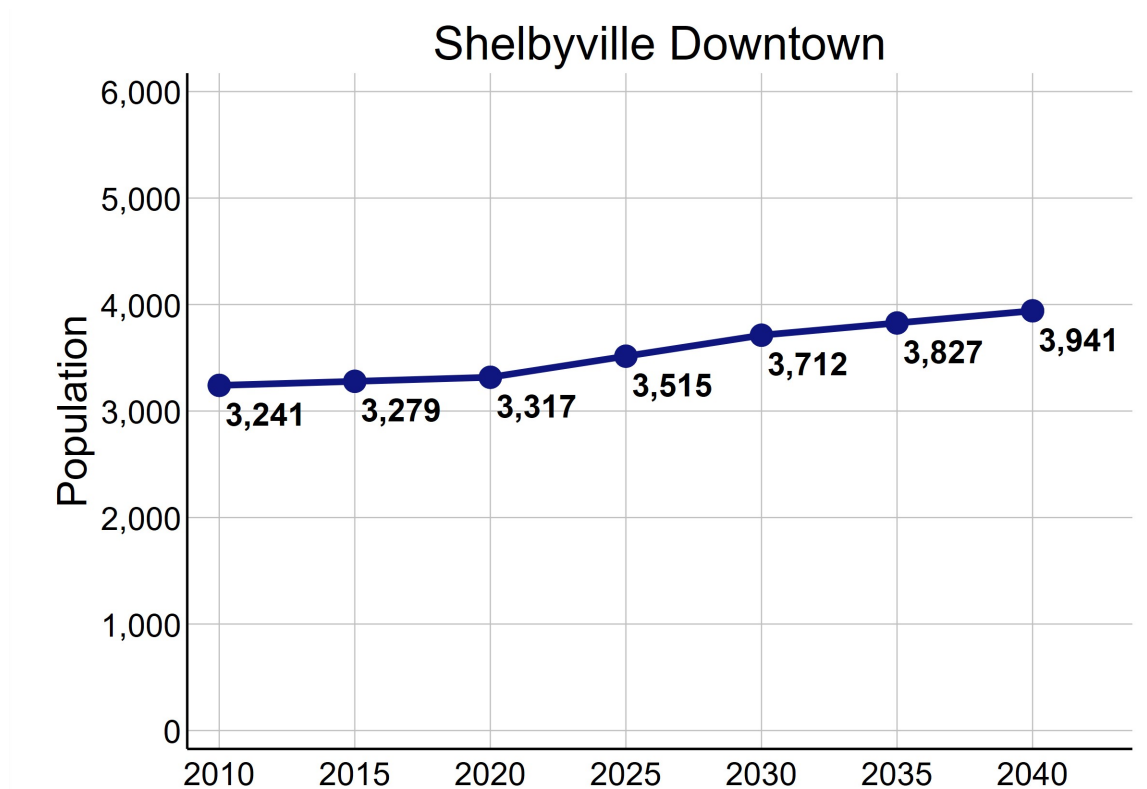

Data Source: U.S. Census Bureau, 2016-2020 American Community Survey. STATS Indiana, Kentucky State Data Center 2022 Population Projections. Note: Percentages may not sum to 100 due to rounding.

ECONOMIC CHARACTERISTICS

Income

	SD	County	MSA
Median household income (in 2020 dollars)	\$57,273	\$72,564	\$60,891
Median earnings for full-time male workers	\$34,091	\$53,138	\$52,300
Median earnings for full-time female workers	\$23,701	\$27,973	\$31,196
Gini coefficient	0.38	0.45	0.46

SNAP Benefits

	SD	County	MSA
	Estimate	Percent	Percent
Households receiving SNAP Benefits	206	17%	9%
Households with public assistance (PA) income	5	0%	2%
Households receiving either SNAP or PA	211	18%	10%

Vehicles Available

	SD	County	MSA
	Estimate	Percent	Percent
Households with no vehicle	156	13%	7%

Data Source: U.S. Census Bureau, 2016-2020 American Community Survey.

ECONOMIC CHARACTERISTICS

Poverty Status of Individuals

	SD	County	MSA
	Estimate	Percent	Percent
Total population below federal poverty line (FPL)	528	15%	12%
Population under 18 years below FPL	183	25%	17%
Population under 6 years below FPL	113	47%	19%
Population age 6 to 11 below FPL	37	16%	18%
Population age 12 to 17 below FPL	33	13%	16%
Population age 18 to 64 below FPL	324	14%	11%
Population age 65 and over below FPL	21	6%	8%
Total population below 150% of the FPL	875	25%	20%
Population under 18 years below 150% of the FPL	221	30%	29%
Population under 6 years below 150% of the FPL	113	47%	32%
Population age 6 to 11 below 150% of the FPL	68	29%	30%
Population age 12 to 17 below 150% of the FPL	40	15%	24%
Population age 18 to 64 below 150% of the FPL	558	24%	18%
Population age 65 and over below 150% of the FPL	96	28%	16%
Total population below 185% of the FPL	1,456	42%	26%
Population under 18 years below 185% of the FPL	401	55%	35%
Population under 6 years below 185% of the FPL	156	66%	40%
Population age 6 to 11 below 185% of the FPL	108	46%	37%
Population age 12 to 17 below 185% of the FPL	137	52%	30%
Population age 18 to 64 below 185% of the FPL	933	39%	23%
Population age 65 and over below 185% of the FPL	122	36%	22%
Total population below 200% of the FPL	1,480	43%	28%
Population under 18 years below 200% of the FPL	401	55%	38%
Population under 6 years below 200% of the FPL	156	66%	42%
Population age 6 to 11 below 200% of the FPL	108	46%	39%
Population age 12 to 17 below 200% of the FPL	137	52%	33%
Population age 18 to 64 below 200% of the FPL	939	40%	25%
Population age 65 and over below 200% of the FPL	140	41%	25%

Data Source: U.S. Census Bureau, 2016-2020 American Community Survey.

ECONOMIC CHARACTERISTICS

Poverty Status

Poverty status is determined by comparing a family's income to defined income thresholds that vary by family size and composition. If a family's total income is less than the established threshold for a family of that size, then that family and every individual in it is considered in poverty. The official poverty thresholds do not vary geographically, but they are updated for inflation annually. The official poverty definition uses money income before taxes and does not include capital gains or non-cash benefits (such as public housing, Medicaid, and food stamps).

The 2022 Poverty Guidelines as established by the U.S. Department of Health and Human Services:

Number of persons in household	Poverty guideline
1	\$13,590
2	\$18,310
3	\$23,030
4	\$27,750
5	\$32,470
6	\$37,190
7	\$41,910
8	\$46,630

Poverty Status of Families

	SD	County		MSA
	Estimate	Percent	Percent	Percent
Families	760	—	12,203	314,935
Families below federal poverty line (FPL)	73	10%	6%	8%
Families below 150% of the FPL	133	18%	13%	15%
Families below 185% of the FPL	231	30%	20%	20%
Families below 200% of the FPL	237	31%	22%	22%
Families with related children	377	50%	47%	47%
Families with related children below FPL	73	10%	5%	6%

Data Source: U.S. Census Bureau, 2016-2020 American Community Survey.

ECONOMIC CHARACTERISTICS

An **unemployed** person is someone who does not have a job, but is actively looking for a job and is available for work. The unemployment rate is calculated as the number of unemployed persons in an age group divided by the sum of the number of employed and unemployed persons in that age group.

A person who is **not in the labor force** is someone who does not have a job, and is not looking for one. This includes students, retirees, those taking care of children or other family members, and others who are neither working nor seeking work. The rate of labor force participation is calculated as the number of persons not in the labor force in an age group divided by the population in that age group.

Labor Force Status

	SD		County	MSA
	Estimate	Percent	Percent	Percent
Age 16-19—Unemployed	47	50%	15%	13%
Age 20-21—Unemployed	0	0%	7%	9%
Age 22-24—Unemployed	6	4%	8%	9%
Age 25-64—Unemployed	92	6%	3%	4%
Age 65 and over—Unemployed	20	15%	1%	3%
Total unemployed, age 16 and over	165	8%	4%	5%

	SD		County	MSA
	Estimate	Percent	Percent	Percent
Age 16-19—Not in the labor force	146	61%	55%	53%
Age 20-21—Not in the labor force	17	35%	29%	23%
Age 22-24—Not in the labor force	0	0%	15%	17%
Age 25-64—Not in the labor force	391	19%	21%	21%
Age 65 and over—Not in the labor force	260	66%	78%	80%
Total not in the labor force, age 16 and over	814	28%	35%	35%

Data Source: U.S. Census Bureau, 2016-2020 American Community Survey.

ECONOMIC CHARACTERISTICS

Class of Worker

	SD		County	MSA
	Estimate	Percent	Percent	Percent
Private company/organization	1,590	84%	71%	74%
Nonprofit company/organization	24	1%	5%	8%
Local government	140	7%	5%	5%
State government	0	0%	6%	4%
Federal government	0	0%	1%	2%
Self-employed or unpaid family worker	140	7%	11%	8%

Weeks and Hours Usually Worked

	SD		County	MSA
	Estimate	Percent	Percent	Percent
Works 48-52 weeks/year, 35 or more hours/week	1,478	70%	67%	69%
Works 48-52 weeks/year, less than 35 hours/week	83	4%	10%	11%
Works 0-47 weeks/year, 35 or more hours/week	378	18%	12%	10%
Works 0-47 weeks/year, less than 35 hours/week	184	9%	11%	11%

Data Source: U.S. Census Bureau, 2016-2020 American Community Survey. Note: Percentages may not sum to 100 due to rounding.

ECONOMIC CHARACTERISTICS

Journey to Work

	SD		County	MSA
	Estimate	Percent	Percent	Percent
Drives alone in car	1,357	79%	85%	86%
Bus	22	1%	1%	2%
Bike	0	0%	0%	0%
Walk	75	4%	1%	2%
All other modes	263	15%	12%	10%

	SD		County	MSA
	Estimate	Percent	Percent	Percent
Commutes less than 10 minutes	302	18%	11%	10%
Commutes 10-19 minutes	678	39%	27%	30%
Commutes 20-29 minutes	222	13%	18%	28%
Commutes 30-44 minutes	258	15%	26%	23%
Commutes 45-59 minutes	118	7%	11%	6%
Commutes 60 or more minutes	139	8%	6%	4%

	SD		County	MSA
	Estimate	Percent	Percent	Percent
Works at home	176	9%	7%	7%

Data Source: U.S. Census Bureau, 2016-2020 American Community Survey. Note: Except for "Works at Home", estimates limited to population who commute. Percentages may not sum to 100 due to rounding.

ECONOMIC CHARACTERISTICS

“Place of Work” identifies jobs located within the neighborhood and held by workers from **inside or outside** of the neighborhood. “Home Neighborhood of Worker” identifies jobs held by neighborhood residents, which may be located **inside or outside** of the neighborhood. The workplace is based on the administrative address, and may or may not be the location that a worker reports to most often.

Jobs by Place of Work (2019)

	SD		County	MSA
	Estimate	Percent	Percent	Percent
Total full and part-time jobs	2,763	—	15,996	653,432
Agriculture and mining	0	0%	1%	0%
Construction	93	3%	4%	4%
Manufacturing	0	0%	24%	13%
Trade	193	7%	21%	15%
Transportation, warehousing, and utilities	42	2%	3%	9%
Finance, insurance, information, and real estate	98	4%	4%	9%
Professional services	98	4%	4%	5%
Management and administration	46	2%	6%	8%
Education	1,325	48%	9%	7%
Health care	145	5%	7%	13%
Entertainment, arts, and recreation	0	0%	1%	2%
Accommodations and food service	169	6%	9%	9%
Other services	67	2%	4%	3%
Public administration	487	18%	4%	3%

Jobs by Home Neighborhood of Worker (2019)

	SD		County	MSA
	Estimate	Percent	Percent	Percent
Total full and part-time jobs	1,421	—	22,086	613,518
Agriculture and mining	6	0%	1%	0%
Construction	55	4%	4%	4%
Manufacturing	245	17%	16%	13%
Trade	255	18%	17%	15%
Transportation, warehousing, and utilities	55	4%	5%	8%
Finance, insurance, information, and real estate	86	6%	8%	8%
Professional services	49	3%	5%	5%
Management and administration	117	8%	7%	8%
Education	91	6%	8%	8%
Health care	172	12%	11%	13%
Entertainment, arts, and recreation	18	1%	1%	2%
Accommodations and food service	154	11%	9%	9%
Other services	63	4%	3%	3%
Public administration	55	4%	6%	3%

Data Source: U.S. Census Bureau, Longitudinal Employer-Household Dynamics Origin-Destination Employment Statistics (LODES). Note: Percentages may not sum to 100 due to rounding.

EDUCATION CHARACTERISTICS

School Enrollment

	SD	County		MSA
	Estimate	Percent	Percent	Percent
Population age 3 and 4	64	—	1,178	31,544
Population age 3 and 4, enrolled in school	33	52%	40%	42%
Enrolled in Public school	33	52%	15%	20%
Population age 5 to 14	431	—	6,011	158,051
Population age 5 to 14, enrolled in school	420	97%	96%	96%
Enrolled in Public school	420	97%	80%	79%
Population age 15 to 17	138	—	1,948	48,770
Population age 15 to 17, enrolled in school	132	96%	97%	97%
Enrolled in Public school	127	92%	86%	79%
Population age 18 to 24	336	—	4,053	105,506
Population age 18 to 24, enrolled in school	91	27%	37%	43%

English Proficiency

	SD	County		MSA
	Estimate	Percent	Percent	Percent
Population age 3+ speaking Spanish	783	23%	7%	4%
w/limited English proficiency	576	17%	3%	2%
Population age 3+ speaking Asian/PI language	19	1%	0%	1%
w/limited English proficiency	12	0%	0%	1%
Population age 3+ speaking Arabic	0	0%	0%	0%
w/limited English proficiency	0	0%	0%	0%
Population age 3+ speaking other language	42	1%	1%	2%
w/limited English proficiency	0	0%	1%	1%

Data Source: U.S. Census Bureau, 2016-2020 American Community Survey.

EDUCATION CHARACTERISTICS

Educational Attainment

	SD		County	MSA
	Estimate	Percent	Percent	Percent
Population age 18 to 24	336	—	4,053	105,506
Less than 9th grade education	0	0%	0%	1%
9th thru 12th grade education	29	9%	11%	11%
High school graduate/GED	176	52%	42%	36%
Some college, no degree	101	30%	34%	36%
Associate degree	9	3%	2%	4%
Bachelor's degree	21	6%	10%	11%
Graduate or professional degree	0	0%	1%	1%

	SD		County	MSA
	Estimate	Percent	Percent	Percent
Population age 25 and over	2,427	—	33,047	873,573
Less than 9th grade education	272	11%	5%	3%
9th thru 12th grade education	306	13%	8%	7%
High school graduate/GED	823	34%	29%	29%
Some college, no degree	403	17%	21%	22%
Associate degree	126	5%	9%	9%
Bachelor's degree	207	9%	17%	18%
Graduate or professional degree	290	12%	11%	12%

Data Source: U.S. Census Bureau, 2016-2020 American Community Survey, Note: Percentages may not sum to 100 due to rounding.

EDUCATION CHARACTERISTICS

Field of Degree of Bachelor's Degree Holders

	SD	County	MSA
	Estimate	Percent	Percent
Total degrees	531	—	9,894
Science and engineering			282,998
Computers, mathematics, and statistics	61	11%	3%
Biological, agricultural, environmental sciences	15	3%	5%
Physical and related sciences	19	4%	4%
Psychology	0	0%	5%
Social sciences	91	17%	4%
Engineering	13	2%	7%
Multidisciplinary studies	0	0%	1%
Science and engineering related fields	59	11%	11%
Business	91	17%	24%
Education	31	6%	13%
Arts, humanities, and other			12%
Literature and languages	0	0%	2%
Liberal arts and history	74	14%	8%
Visual and performing arts	0	0%	1%
Communications	59	11%	5%
Other	18	3%	7%

Data Source: U.S. Census Bureau, 2016-2020 American Community Survey. Note: Percentages may not sum to 100 due to rounding.

EDUCATION CHARACTERISTICS

Shelby County Public Schools

Shelbyville Downtown neighborhood is highlighted in yellow. Thick dashed lines represent school catchment area boundaries.

Neighborhoods in Jefferson County

Jefferson County Public Schools students are assigned to a “resides” (home) school, and for elementary students a cluster, based on their home address. Students may attend their resides school, other schools within the cluster, or apply for traditional and magnet schools within the district. There are also alternative schools serving particular segments of the population. The maps on this page

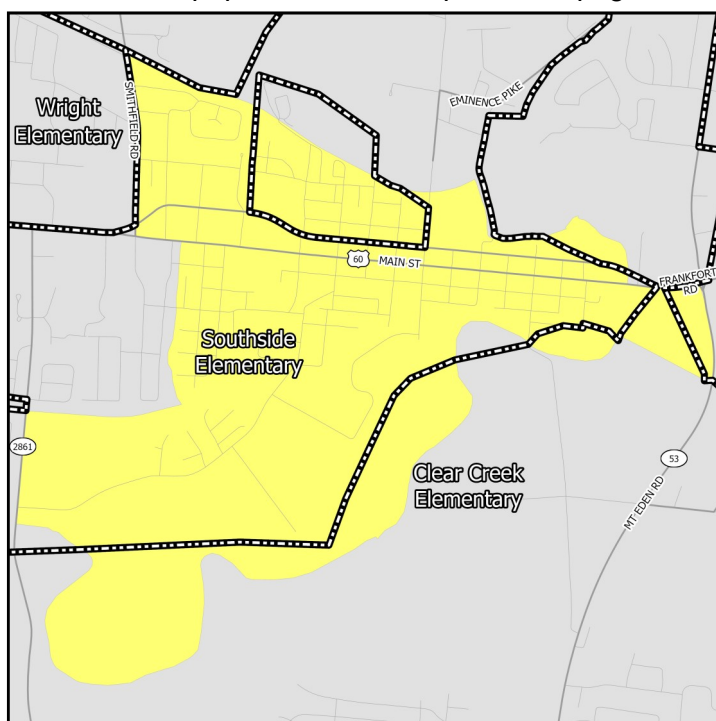

Middle Schools

show only the “resides” schools for students within a particular neighborhood. Additional information on JCPS student assignment – which has recently been revised – can be found on their website.

Neighborhoods in Indiana

Indiana schools have open enrollment policies that allow for intra-district and inter-district transfers. The maps on this page show only the schools assigned to a student within a particular neighborhood based on their home address. Additional information on open enrollment policies can be obtained from individual district offices.

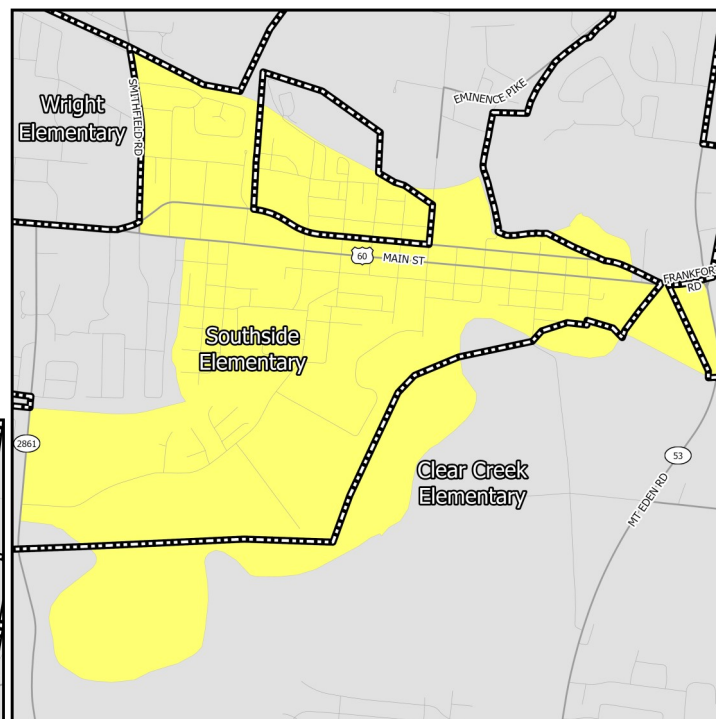

Elementary Schools

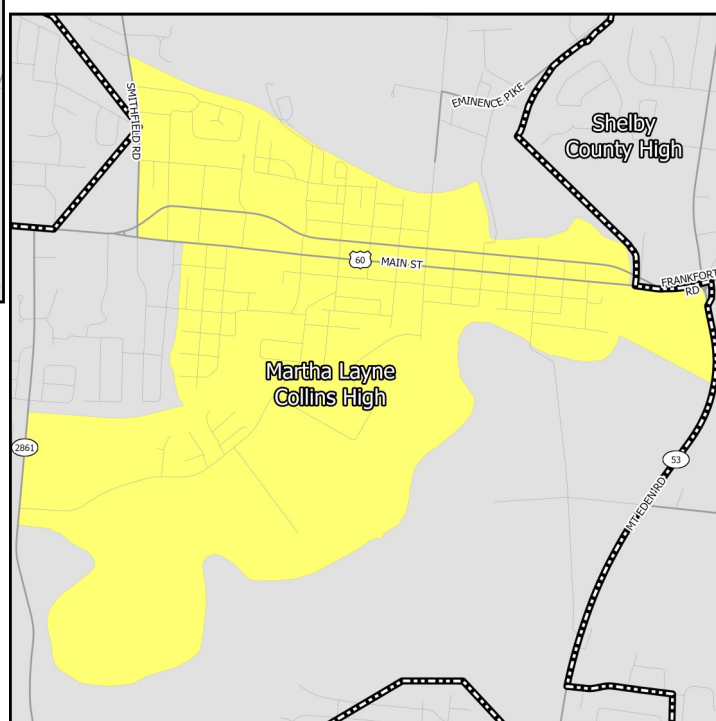

High Schools

EDUCATION CHARACTERISTICS

Shelby County Public Schools

Schools Serving Neighborhood	Level	Cluster	Enrollment	Non-White	Free Lunch Eligible	Student/Teacher	KDE/IDOE Grade
Clear Creek	Elementary	—	474	41.1%	46.7%	13.3	3
Southside	Elementary	—	451	45.7%	62.0%	14.6	2
Wright	Elementary	—	461	34.5%	51.1%	15.1	3
Shelby County West	Middle	—	676	47.8%	57.4%	15.6	2
Martha Layne Col-	High	—	1,298	37.0%	40.9%	19.1	3

Data Source: National Center for Education Statistics, Kentucky Department of Education (KDE), Indiana Department of Education (IDOE), Jefferson County Public Schools, 2020-2021 Academic Year. Note: KDE grade is the number of stars — out of 5 — that the Kentucky school or district received on the most recent (2018-2019) school accountability report. IDOE grade is the A-F grade that the Indiana school or district received on the most recent (2018-2019) school accountability report.

EDUCATION CHARACTERISTICS

Shelby County Public Schools

Schools Serving Neighborhood	Level	Reading Proficiency	Math Proficiency	KG Ready	Graduation Rate	College Transition
Clear Creek	Elementary	48.4%	35.6%	46.1%	—	—
Southside	Elementary	31.5%	19.8%	49.4%	—	—
Wright	Elementary	38.1%	34.5%	44.2%	—	—
Shelby County West	Middle	53.0%	35.3%	—	—	—
Martha Layne Collins	High	42.0%	27.0%	—	92.4%	77.5%

Data Source: Kentucky Department of Education, Indiana Department of Education, 2018-2019 Academic Year. Note: KG=Kindergarten.

HOUSING CHARACTERISTICS

Housing Units

	SD		County	MSA
	Estimate	Percent	Percent	Percent
Total housing units	1,302	—	18,134	547,307
Occupied housing units	1,192	92%	93%	91%
Owner occupied	540	45%	71%	67%
Renter occupied	652	55%	29%	33%
Vacant housing units	110	8%	7%	9%

	SD		County	MSA
	Estimate	Percent	Percent	Percent
Single-family housing units	983	75%	83%	73%
Multi-family housing units	319	25%	14%	23%
2-4 unit structures	192	15%	7%	8%
5-9 unit structures	54	4%	3%	6%
10+ unit structures	73	6%	4%	10%
Other housing units	0	0%	3%	3%

Home Value/Rent

	SD	County	MSA
Median reported value of owner occupied housing units	\$170,800	\$202,000	\$177,400
Median gross rent of renter occupied housing units	\$865	\$833	\$882
Median contract rent of renter occupied housing units	\$648	\$642	\$719

Internet Access

	SD		County	MSA
	Estimate	Percent	Percent	Percent
Households w/internet access of any type	1,079	91%	89%	87%
Households w/any broadband internet access	1,000	84%	88%	85%
Households w/cell phone internet access only	141	12%	15%	12%
Households w/no internet access	113	9%	11%	13%

Data Source: U.S. Census Bureau, 2016-2020 American Community Survey. Note: Percentages may not sum to 100 due to rounding. **Contract rent** is the amount indicated on the lease. **Gross rent** includes the estimated monthly cost of utilities that are paid by the tenant.

HOUSING CHARACTERISTICS

Housing Cost Burden

According to the U.S. Department of Housing and Urban Development, households that spend more than 30% of their income on housing are considered cost burdened and may have difficulty affording necessities such as food, transportation, and medical care.

	SD		County	MSA
	Estimate	Percent	Percent	Percent
Renters paying 30%+ income on housing	183	29%	38%	43%
Owners paying 30%+ income on housing (mortgage)	57	16%	23%	20%
Owners paying 30%+ income on housing (no mortgage)	5	3%	12%	10%

Land Use

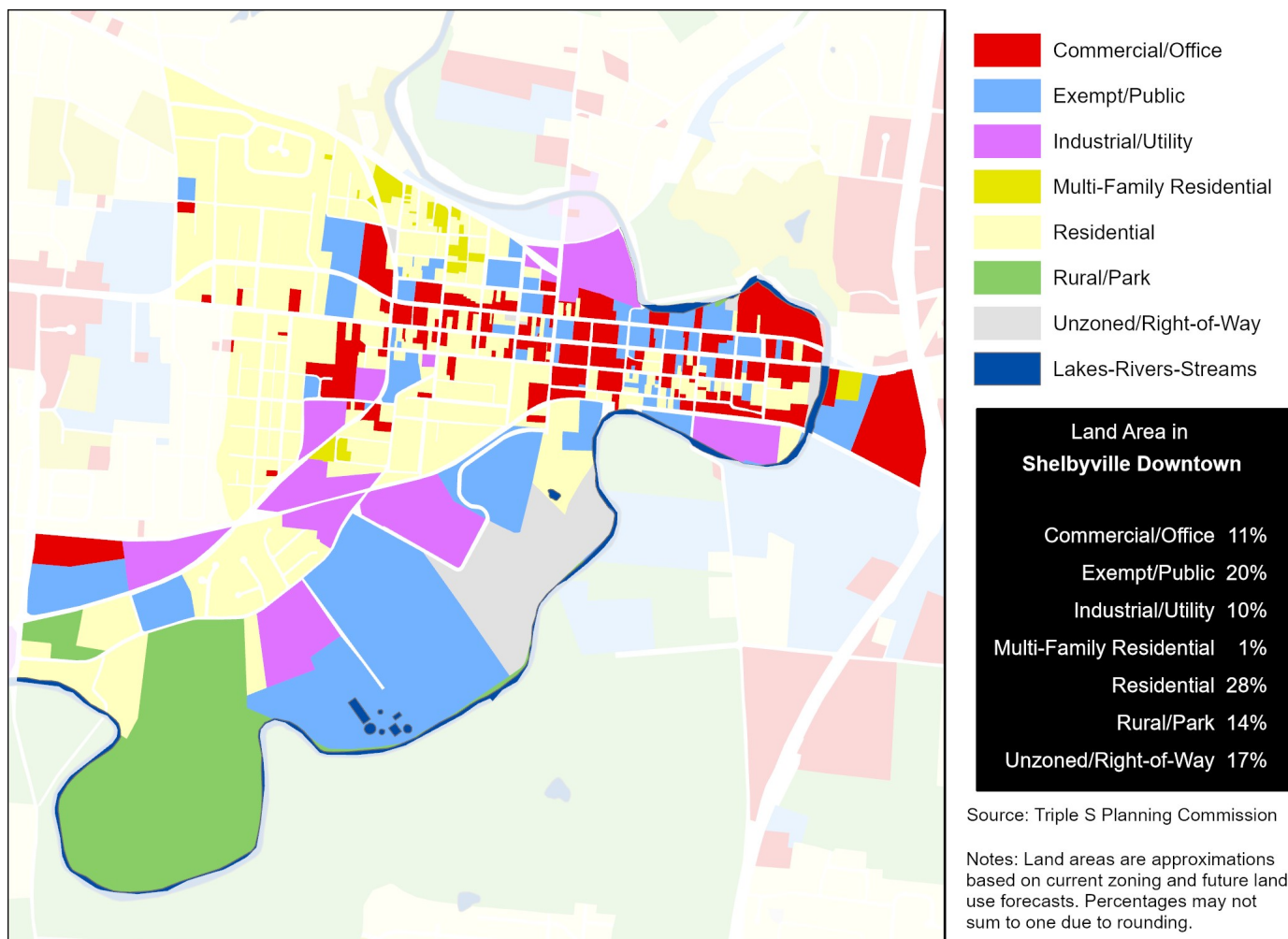

Data Source (Housing Cost): U.S. Census Bureau, 2016-2020 American Community Survey.

HEALTH CHARACTERISTICS

Health Insurance Coverage

	SD		County	MSA
	Estimate	Percent	Percent	Percent
Population under 6 years without health insurance	31	13%	5%	3%
Population under 18 years without health insurance	122	14%	4%	3%
Total population without health insurance	638	18%	7%	5%

Disability Status

	SD		County	MSA
	Estimate	Percent	Percent	Percent
Population with a disability	480	14%	13%	14%

Food Access

	SD	Shelby County
Population who are low income and do not live close to a grocery store	0	388
Census tracts designated a food desert	0	0

Crime (2019)

	SD	County	MSA
Violent crimes	—	292	16,031
Violent crimes per 100,000 population	—	594	1,262
Property crimes	—	619	34,867
Property crimes per 100,000 population	—	1,259	2,744

Neighborhood crime includes only incidents reported to Louisville Metro Police Department — it does not include incidents reported to other local agencies. County and MSA crime includes incidents reported to all agencies.

Data Source: U.S. Census Bureau, 2016-2020 American Community Survey. ESRI Business Analyst. FBI, Uniform Crime Reports. Louisville Metro Police Department. Note: Population who are low income is defined as living at or below 200 percent of the federal poverty line. Within an urban area, not living close to a grocery store is defined as living further than one mile from a full service grocery store. Food deserts are defined at the census tract level, when the tract is considered low income and low access. A tract is considered low income if the tract's poverty rate is 20% or greater, or if the tract has a median family income less than or equal to 80% of the metropolitan area's median family income. A census tract is considered to have low access if a significant number (at least 500 people) and share (at least 33%) of individuals in the tract are greater than one mile from the nearest grocery store.

HEALTH CHARACTERISTICS

Fertility Measures

	SD	County	MSA
Births to mothers who smoked during pregnancy	21%	14%	10%
Births to mothers without a high school degree	27%	15%	—
Births to unmarried mothers	58%	40%	47%
Low birthweight births (<2,500 grams)	7%	9%	9%
Teen birth rate per 1,000 women age 15-19	23	21.0	22.6

Mortality Measures

	SD	County	MSA
Years of potential life lost (age 75) per 100,000	11,371	6,494	8,186

Health Behaviors

	SD	County	MSA
Population 18+ currently smokes	28%	21%	17%
Population 18+ obese	41%	37%	34%
Population 18+ binge drinking	14%	15%	16%
Population 18+ reporting 'fair' or 'poor' health	18%	15%	17%

Health Outcomes

	SD	County	MSA
Population 18+ reports having/had asthma	11%	10%	15%
Population 18+ reports having/had cancer	6%	7%	10%
Population 18+ reports having/had CHD	7%	7%	8%
Population 18+ reports having/had COPD	10%	9%	10%
Population 18+ reports having/had depression	26%	24%	23%
Population 18+ reports having/had diabetes	14%	12%	11%
Population 18+ reports having/had stroke	4%	4%	5%

Data Source: Vital Stats: Kentucky Cabinet for Health and Family Services Department of Public Health, Indiana Department of Health, 2015-2019. Health Behaviors and Health Outcomes: Centers for Disease Control, Behavioral Risk Factor Surveillance System, 2019. Note: CHD=coronary heart disease, COPD=chronic obstructive pulmonary disease.