

# Shelbyville North NEIGHBORHOOD PROFILE

June 2022

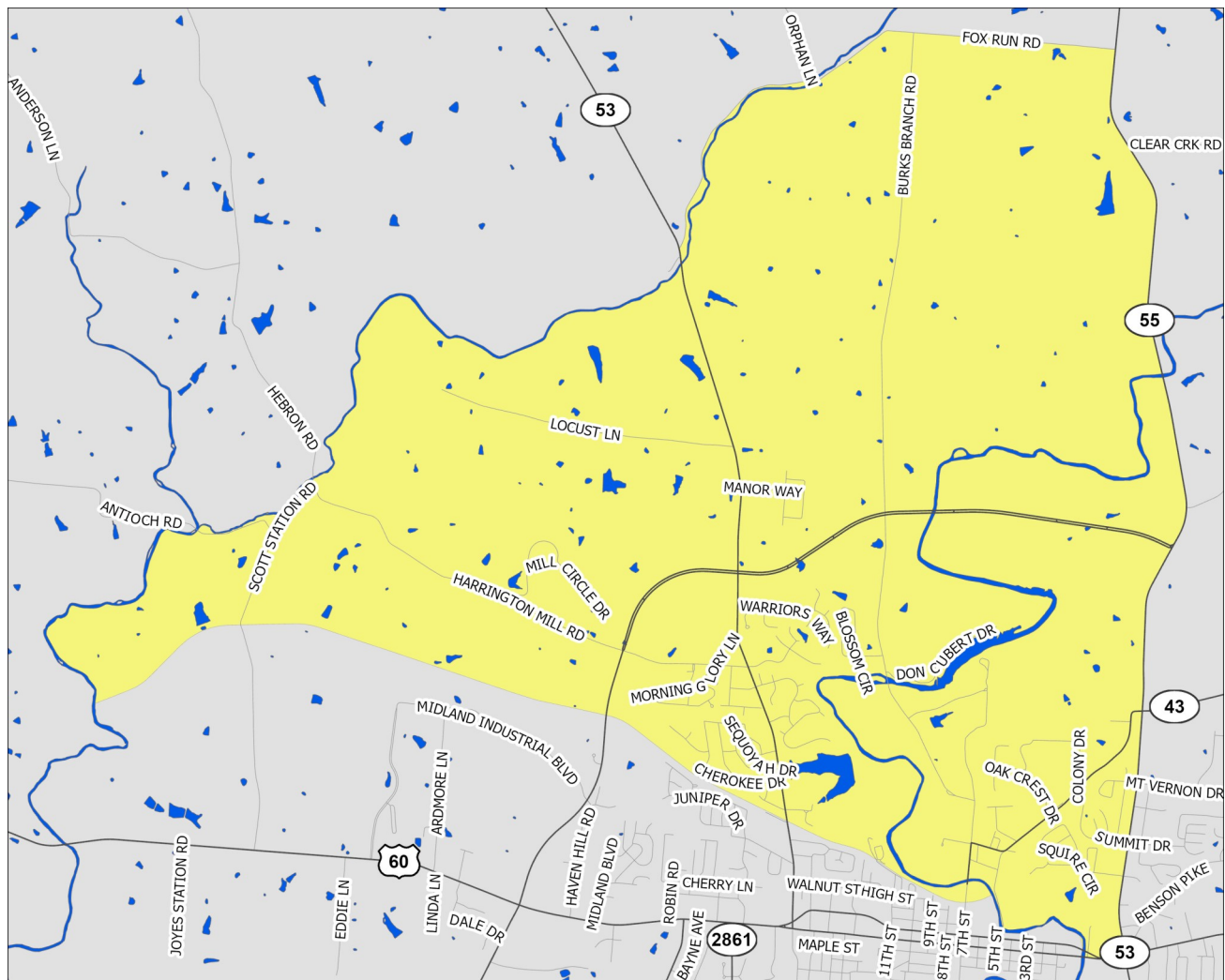

A Partnership Between Metro  
United Way and the Kentucky  
State Data Center at the  
University of Louisville



Scale = 1:35,240

Census Tract: 402.02

Shelby County, Kentucky

## Shelbyville North

- Interstate Highways
- US/State Highways
- Local Streets
- Rivers-Lakes-Streams



This profile uses census tracts to approximate neighborhoods. Census tracts are statistical units used by the Census Bureau to enumerate data within small areas, and typically align well (but not perfectly) with traditional neighborhoods.

# POPULATION CHARACTERISTICS

## Age and Sex

	SN		County	MSA
	Estimate	Percent	Percent	Percent
Total population	4,724	—	48,100	1,262,287
Male	2,400	51%	49%	49%
Female	2,324	49%	51%	51%

	SN		County	MSA
	Estimate	Percent	Percent	Percent
Population under age 5	329	7%	6%	6%
Under age 3	149	3%	4%	4%
Age 3 and 4	180	4%	2%	2%
Population under age 18	962	20%	23%	22%
Age 5 to 14	424	9%	12%	13%
Age 15 to 17	209	4%	4%	4%
Population age 18 to 64	3,082	65%	61%	62%
Population age 65 and over	680	14%	16%	16%

## Race, Ethnicity, and Nativity

	SN		County	MSA
	Estimate	Percent	Percent	Percent
White, non-Hispanic/Latino	3,958	84%	79%	75%
Black, non-Hispanic/Latino	147	3%	6%	15%
Asian, non-Hispanic/Latino	112	2%	1%	2%
Hispanic/Latino, of any race	380	8%	10%	5%
Multiple races, non-Hispanic/Latino	85	2%	3%	3%
Other, non-Hispanic/Latino	42	1%	1%	0%
Foreign born	237	5%	6%	6%

## Veteran Status

	SN		County	MSA
	Estimate	Percent	Percent	Percent
Civilian population 18 years and over	3,762	—	36,940	978,060
Veterans	184	5%	7%	8%

Data Source: U.S. Census Bureau, 2016-2020 American Community Survey. Note: Percentages may not sum to 100 due to rounding.  
MSA=Metropolitan Statistical Area

# POPULATION CHARACTERISTICS

## Households and Families

	SN	County	MSA
	Estimate	Percent	Percent
Total households	1,830	—	16,801
Married couple family households	1,225	67%	59%
w/related children	636	35%	25%
Male householder family households	60	3%	4%
w/related children	11	1%	2%
Female householder family households	79	4%	9%
w/related children	19	1%	7%
Non-family households	466	25%	27%
Single person households	363	20%	22%
Population in group quarters	175	4%	3%

## Population Projections

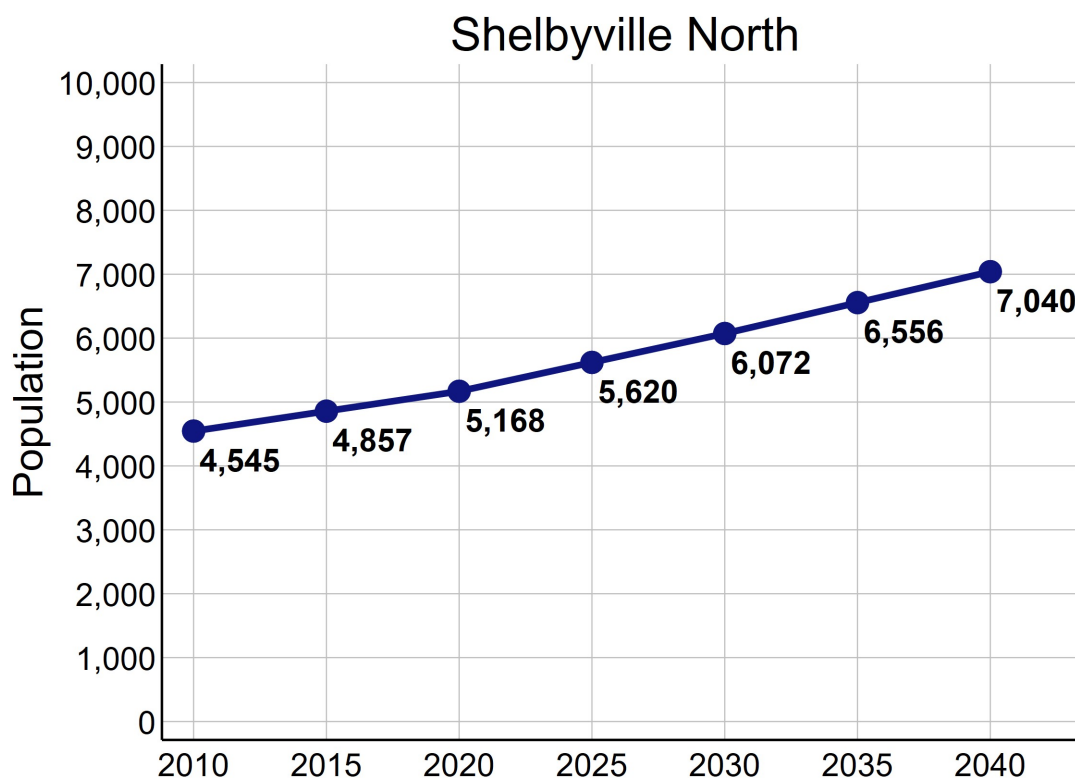

Data Source: U.S. Census Bureau, 2016-2020 American Community Survey. STATS Indiana, Kentucky State Data Center 2022 Population Projections. Note: Percentages may not sum to 100 due to rounding.

# ECONOMIC CHARACTERISTICS

## Income

	SN	County	MSA
Median household income (in 2020 dollars)	\$100,076	\$72,564	\$60,891
Median earnings for full-time male workers	\$61,951	\$53,138	\$52,300
Median earnings for full-time female workers	\$33,650	\$27,973	\$31,196
Gini coefficient	0.39	0.45	0.46

## SNAP Benefits

	SN	County	MSA
	Estimate	Percent	Percent
Households receiving SNAP Benefits	6	0%	9%
Households with public assistance (PA) income	0	0%	2%
Households receiving either SNAP or PA	6	0%	10%

## Vehicles Available

	SN	County	MSA
	Estimate	Percent	Percent
Households with no vehicle	29	2%	7%

Data Source: U.S. Census Bureau, 2016-2020 American Community Survey.



# ECONOMIC CHARACTERISTICS

## Poverty Status of Individuals

	SN	County	MSA
	Estimate	Percent	Percent
Total population below federal poverty line (FPL)	199	4%	12%
Population under 18 years below FPL	56	6%	17%
Population under 6 years below FPL	20	6%	19%
Population age 6 to 11 below FPL	20	9%	18%
Population age 12 to 17 below FPL	16	5%	16%
Population age 18 to 64 below FPL	113	4%	11%
Population age 65 and over below FPL	30	4%	8%
Total population below 150% of the FPL	312	7%	20%
Population under 18 years below 150% of the FPL	72	8%	29%
Population under 6 years below 150% of the FPL	20	6%	32%
Population age 6 to 11 below 150% of the FPL	36	15%	30%
Population age 12 to 17 below 150% of the FPL	16	5%	24%
Population age 18 to 64 below 150% of the FPL	181	6%	18%
Population age 65 and over below 150% of the FPL	59	9%	16%
Total population below 185% of the FPL	455	10%	26%
Population under 18 years below 185% of the FPL	84	9%	35%
Population under 6 years below 185% of the FPL	20	6%	40%
Population age 6 to 11 below 185% of the FPL	48	21%	37%
Population age 12 to 17 below 185% of the FPL	16	5%	30%
Population age 18 to 64 below 185% of the FPL	275	9%	23%
Population age 65 and over below 185% of the FPL	96	14%	22%
Total population below 200% of the FPL	564	13%	28%
Population under 18 years below 200% of the FPL	153	17%	38%
Population under 6 years below 200% of the FPL	20	6%	42%
Population age 6 to 11 below 200% of the FPL	117	50%	39%
Population age 12 to 17 below 200% of the FPL	16	5%	33%
Population age 18 to 64 below 200% of the FPL	315	11%	25%
Population age 65 and over below 200% of the FPL	96	14%	25%

Data Source: U.S. Census Bureau, 2016-2020 American Community Survey.

# ECONOMIC CHARACTERISTICS

## Poverty Status

Poverty status is determined by comparing a family's income to defined income thresholds that vary by family size and composition. If a family's total income is less than the established threshold for a family of that size, then that family and every individual in it is considered in poverty. The official poverty thresholds do not vary geographically, but they are updated for inflation annually. The official poverty definition uses money income before taxes and does not include capital gains or non-cash benefits (such as public housing, Medicaid, and food stamps).

The 2022 Poverty Guidelines as established by the U.S. Department of Health and Human Services:

Number of persons in household	Poverty guideline
1	\$13,590
2	\$18,310
3	\$23,030
4	\$27,750
5	\$32,470
6	\$37,190
7	\$41,910
8	\$46,630

## Poverty Status of Families

	SN	County		MSA
	Estimate	Percent	Percent	Percent
Families	1,364	—	12,203	314,935
Families below federal poverty line (FPL)	61	4%	6%	8%
Families below 150% of the FPL	90	7%	13%	15%
Families below 185% of the FPL	115	8%	20%	20%
Families below 200% of the FPL	134	10%	22%	22%
Families with related children	666	49%	47%	47%
Families with related children below FPL	45	3%	5%	6%

Data Source: U.S. Census Bureau, 2016-2020 American Community Survey.

# ECONOMIC CHARACTERISTICS

An **unemployed** person is someone who does not have a job, but is actively looking for a job and is available for work. The unemployment rate is calculated as the number of unemployed persons in an age group divided by the sum of the number of employed and unemployed persons in that age group.

A person who is **not in the labor force** is someone who does not have a job, and is not looking for one. This includes students, retirees, those taking care of children or other family members, and others who are neither working nor seeking work. The rate of labor force participation is calculated as the number of persons not in the labor force in an age group divided by the population in that age group.

## Labor Force Status

	SN		County	MSA
	Estimate	Percent	Percent	Percent
Age 16-19—Unemployed	0	0%	15%	13%
Age 20-21—Unemployed	0	0%	7%	9%
Age 22-24—Unemployed	0	0%	8%	9%
Age 25-64—Unemployed	23	1%	3%	4%
Age 65 and over—Unemployed	0	0%	1%	3%
Total unemployed, age 16 and over	23	1%	4%	5%

	SN		County	MSA
	Estimate	Percent	Percent	Percent
Age 16-19—Not in the labor force	67	37%	55%	53%
Age 20-21—Not in the labor force	65	41%	29%	23%
Age 22-24—Not in the labor force	40	17%	15%	17%
Age 25-64—Not in the labor force	499	19%	21%	21%
Age 65 and over—Not in the labor force	469	69%	78%	80%
Total not in the labor force, age 16 and over	1,140	30%	35%	35%

Data Source: U.S. Census Bureau, 2016-2020 American Community Survey.

# ECONOMIC CHARACTERISTICS

## Class of Worker

	SN		County	MSA
	Estimate	Percent	Percent	Percent
Private company/organization	1,796	67%	71%	74%
Nonprofit company/organization	200	8%	5%	8%
Local government	177	7%	5%	5%
State government	212	8%	6%	4%
Federal government	0	0%	1%	2%
Self-employed or unpaid family worker	279	10%	11%	8%

## Weeks and Hours Usually Worked

	SN		County	MSA
	Estimate	Percent	Percent	Percent
Works 48-52 weeks/year, 35 or more hours/week	1,917	72%	67%	69%
Works 48-52 weeks/year, less than 35 hours/week	182	7%	10%	11%
Works 0-47 weeks/year, 35 or more hours/week	238	9%	12%	10%
Works 0-47 weeks/year, less than 35 hours/week	340	13%	11%	11%

Data Source: U.S. Census Bureau, 2016-2020 American Community Survey. Note: Percentages may not sum to 100 due to rounding.

# ECONOMIC CHARACTERISTICS

## Journey to Work

	SN		County	MSA
	Estimate	Percent	Percent	Percent
Drives alone in car	2,185	86%	85%	86%
Bus	0	0%	1%	2%
Bike	16	1%	0%	0%
Walk	15	1%	1%	2%
All other modes	336	13%	12%	10%

	SN		County	MSA
	Estimate	Percent	Percent	Percent
Commutes less than 10 minutes	396	16%	11%	10%
Commutes 10-19 minutes	658	26%	27%	30%
Commutes 20-29 minutes	280	11%	18%	28%
Commutes 30-44 minutes	585	23%	26%	23%
Commutes 45-59 minutes	377	15%	11%	6%
Commutes 60 or more minutes	256	10%	6%	4%

	SN		County	MSA
	Estimate	Percent	Percent	Percent
Works at home	112	4%	7%	7%

Data Source: U.S. Census Bureau, 2016-2020 American Community Survey. Note: Except for "Works at Home", estimates limited to population who commute. Percentages may not sum to 100 due to rounding.

# ECONOMIC CHARACTERISTICS

“Place of Work” identifies jobs located within the neighborhood and held by workers from **inside or outside** of the neighborhood. “Home Neighborhood of Worker” identifies jobs held by neighborhood residents, which may be located **inside or outside** of the neighborhood. The workplace is based on the administrative address, and may or may not be the location that a worker reports to most often.

## Jobs by Place of Work (2019)

	SN		County	MSA
	Estimate	Percent	Percent	Percent
Total full and part-time jobs	805	—	15,996	653,432
Agriculture and mining	16	2%	1%	0%
Construction	18	2%	4%	4%
Manufacturing	0	0%	24%	13%
Trade	466	58%	21%	15%
Transportation, warehousing, and utilities	1	0%	3%	9%
Finance, insurance, information, and real estate	43	5%	4%	9%
Professional services	16	2%	4%	5%
Management and administration	5	1%	6%	8%
Education	3	0%	9%	7%
Health care	20	3%	7%	13%
Entertainment, arts, and recreation	98	12%	1%	2%
Accommodations and food service	102	13%	9%	9%
Other services	3	0%	4%	3%
Public administration	14	2%	4%	3%

## Jobs by Home Neighborhood of Worker (2019)

	SN		County	MSA
	Estimate	Percent	Percent	Percent
Total full and part-time jobs	2,402	—	22,086	613,518
Agriculture and mining	24	1%	1%	0%
Construction	113	5%	4%	4%
Manufacturing	351	15%	16%	13%
Trade	388	16%	17%	15%
Transportation, warehousing, and utilities	100	4%	5%	8%
Finance, insurance, information, and real estate	228	10%	8%	8%
Professional services	110	5%	5%	5%
Management and administration	172	7%	7%	8%
Education	208	9%	8%	8%
Health care	282	12%	11%	13%
Entertainment, arts, and recreation	35	2%	1%	2%
Accommodations and food service	176	7%	9%	9%
Other services	68	3%	3%	3%
Public administration	147	6%	6%	3%

Data Source: U.S. Census Bureau, Longitudinal Employer-Household Dynamics Origin-Destination Employment Statistics (LODES). Note: Percentages may not sum to 100 due to rounding.

# EDUCATION CHARACTERISTICS

## School Enrollment

	SN	County	MSA
	Estimate	Percent	Percent
Population age 3 and 4	180	—	31,544
Population age 3 and 4, enrolled in school	0	0%	42%
Enrolled in Public school	0	0%	20%
Population age 5 to 14	424	—	158,051
Population age 5 to 14, enrolled in school	409	96%	96%
Enrolled in Public school	393	93%	79%
Population age 15 to 17	209	—	48,770
Population age 15 to 17, enrolled in school	209	100%	97%
Enrolled in Public school	200	96%	79%
Population age 18 to 24	509	—	105,506
Population age 18 to 24, enrolled in school	180	35%	43%

## English Proficiency

	SN	County	MSA
	Estimate	Percent	Percent
Population age 3+ speaking Spanish	346	8%	4%
w/limited English proficiency	66	2%	2%
Population age 3+ speaking Asian/PI language	92	2%	1%
w/limited English proficiency	72	2%	1%
Population age 3+ speaking Arabic	0	0%	0%
w/limited English proficiency	0	0%	0%
Population age 3+ speaking other language	50	1%	2%
w/limited English proficiency	0	0%	1%

Data Source: U.S. Census Bureau, 2016-2020 American Community Survey.



# EDUCATION CHARACTERISTICS

## Educational Attainment

	SN		County	MSA
	Estimate	Percent	Percent	Percent
<b>Population age 18 to 24</b>	<b>509</b>	<b>—</b>	<b>4,053</b>	<b>105,506</b>
Less than 9th grade education	0	0%	0%	1%
9th thru 12th grade education	154	30%	11%	11%
High school graduate/GED	180	35%	42%	36%
Some college, no degree	84	17%	34%	36%
Associate degree	0	0%	2%	4%
Bachelor's degree	75	15%	10%	11%
Graduate or professional degree	16	3%	1%	1%

	SN		County	MSA
	Estimate	Percent	Percent	Percent
<b>Population age 25 and over</b>	<b>3,253</b>	<b>—</b>	<b>33,047</b>	<b>873,573</b>
Less than 9th grade education	148	5%	5%	3%
9th thru 12th grade education	206	6%	8%	7%
High school graduate/GED	797	25%	29%	29%
Some college, no degree	569	17%	21%	22%
Associate degree	212	7%	9%	9%
Bachelor's degree	895	28%	17%	18%
Graduate or professional degree	426	13%	11%	12%

Data Source: U.S. Census Bureau, 2016-2020 American Community Survey, Note: Percentages may not sum to 100 due to rounding.

# EDUCATION CHARACTERISTICS

## Field of Degree of Bachelor's Degree Holders

	SN	County	MSA
	Estimate	Percent	Percent
Total degrees	1,452	—	9,894
Science and engineering			282,998
Computers, mathematics, and statistics	58	4%	3%
Biological, agricultural, environmental sciences	32	2%	5%
Physical and related sciences	11	1%	4%
Psychology	31	2%	5%
Social sciences	43	3%	7%
Engineering	145	10%	6%
Multidisciplinary studies	0	0%	1%
Science and engineering related fields	144	10%	11%
Business	397	27%	24%
Education	246	17%	13%
Arts, humanities, and other			12%
Literature and languages	39	3%	2%
Liberal arts and history	91	6%	6%
Visual and performing arts	35	2%	4%
Communications	59	4%	5%
Other	121	8%	7%

Data Source: U.S. Census Bureau, 2016-2020 American Community Survey. Note: Percentages may not sum to 100 due to rounding.

# EDUCATION CHARACTERISTICS

## Shelby County Public Schools

Shelbyville North neighborhood is highlighted in yellow. Thick dashed lines represent school catchment area boundaries.

### Nearby Neighborhoods in Jefferson County

Jefferson County Public Schools students are assigned to a “resides” (home) school, and for elementary students a cluster, based on their home address. Students may attend their resides school, other schools within the cluster, or apply for traditional and magnet schools within the district. There are also alternative schools serving particular segments of the population. The maps on this page

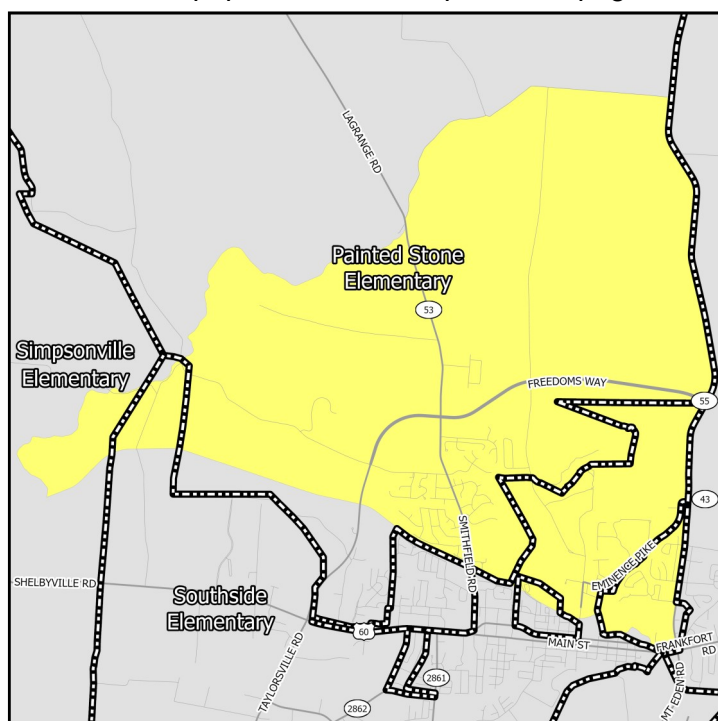

### Middle Schools

show only the “resides” schools for students within a particular neighborhood. Additional information on JCPSS student assignment – which has recently been revised – can be found on their website.

### Nearby Neighborhoods in Indiana

Indiana schools have open enrollment policies that allow for intra-district and inter-district transfers. The maps on this page show only the schools assigned to a student within a particular neighborhood based on their home address. Additional information on open enrollment policies can be obtained from individual district offices.

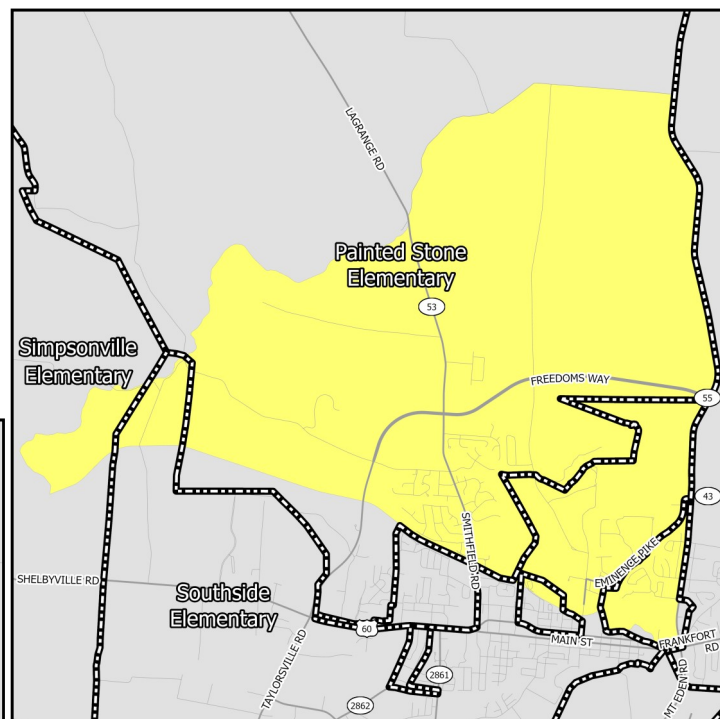

### Elementary Schools

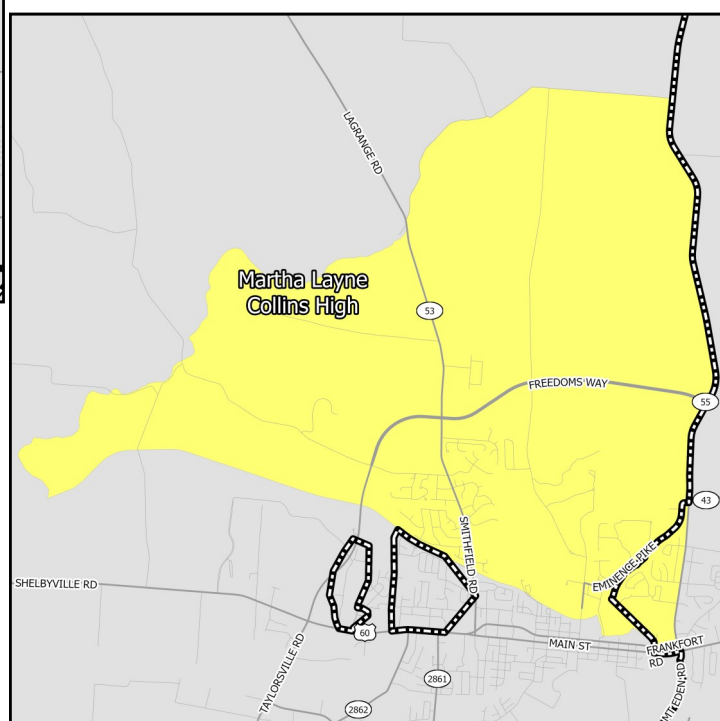

### High Schools

# EDUCATION CHARACTERISTICS

## Shelby County Public Schools

Schools Serving Neighborhood	Level	Cluster	Enrollment	Non-White	Free Lunch Eligible	Student/Teacher	KDE/IDOE Grade
Clear Creek	Elementary	—	474	41.1%	46.7%	13.3	3
Painted Stone	Elementary	—	499	49.3%	53.7%	13.8	2
Simpsonville	Elementary	—	479	24.4%	37.3%	15.3	3
Southside	Elementary	—	451	45.7%	62.0%	14.6	2
Shelby County East	Middle	—	610	26.6%	50.5%	17.7	3
Shelby County West	Middle	—	676	47.8%	57.4%	15.6	2
Martha Layne Col-	High	—	1,298	37.0%	40.9%	19.1	3
Shelby County	High	—	1,025	32.1%	49.8%	18.2	2

Data Source: National Center for Education Statistics, Kentucky Department of Education (KDE), Indiana Department of Education (IDOE), Jefferson County Public Schools, 2020-2021 Academic Year. Note: KDE grade is the number of stars — out of 5 — that the Kentucky school or district received on the most recent (2018-2019) school accountability report. IDOE grade is the A-F grade that the Indiana school or district received on the most recent (2018-2019) school accountability report.

# EDUCATION CHARACTERISTICS

## Shelby County Public Schools

Schools Serving Neighborhood	Level	Reading Proficiency	Math Proficiency	KG Ready	Graduation Rate	College Transition
Clear Creek	Elementary	48.4%	35.6%	46.1%	—	—
Painted Stone	Elementary	44.2%	43.4%	45.6%	—	—
Simpsonville	Elementary	52.3%	56.1%	32.5%	—	—
Southside	Elementary	31.5%	19.8%	49.4%	—	—
Shelby County East	Middle	53.3%	36.6%	—	—	—
Shelby County West	Middle	53.0%	35.3%	—	—	—
Martha Layne Collins	High	42.0%	27.0%	—	92.4%	77.5%
Shelby County	High	40.5%	23.9%	—	90.3%	65.5%

Data Source: Kentucky Department of Education, Indiana Department of Education, 2018-2019 Academic Year. Note: KG=Kindergarten.

# HOUSING CHARACTERISTICS

## Housing Units

	SN		County	MSA
	Estimate	Percent	Percent	Percent
Total housing units	1,923	—	18,134	547,307
Occupied housing units	1,830	95%	93%	91%
Owner occupied	1,314	72%	71%	67%
Renter occupied	516	28%	29%	33%
Vacant housing units	93	5%	7%	9%

	SN		County	MSA
	Estimate	Percent	Percent	Percent
Single-family housing units	1,457	76%	83%	73%
Multi-family housing units	466	24%	14%	23%
2-4 unit structures	144	7%	7%	8%
5-9 unit structures	205	11%	3%	6%
10+ unit structures	117	6%	4%	10%
Other housing units	0	0%	3%	3%

## Home Value/Rent

	SN	County	MSA
Median reported value of owner occupied housing units	\$218,600	\$202,000	\$177,400
Median gross rent of renter occupied housing units	\$841	\$833	\$882
Median contract rent of renter occupied housing units	\$771	\$642	\$719

## Internet Access

	SN		County	MSA
	Estimate	Percent	Percent	Percent
Households w/internet access of any type	1,678	92%	89%	87%
Households w/any broadband internet access	1,665	91%	88%	85%
Households w/cell phone internet access only	225	12%	15%	12%
Households w/no internet access	152	8%	11%	13%

Data Source: U.S. Census Bureau, 2016-2020 American Community Survey. Note: Percentages may not sum to 100 due to rounding. **Contract rent** is the amount indicated on the lease. **Gross rent** includes the estimated monthly cost of utilities that are paid by the tenant.

# HOUSING CHARACTERISTICS

## Housing Cost Burden

According to the U.S. Department of Housing and Urban Development, households that spend more than 30% of their income on housing are considered cost burdened and may have difficulty affording necessities such as food, transportation, and medical care.

	SN	County	MSA
	Estimate	Percent	Percent
Renters paying 30%+ income on housing	220	45%	43%
Owners paying 30%+ income on housing (mortgage)	59	7%	20%
Owners paying 30%+ income on housing (no mortgage)	34	7%	10%

## Land Use

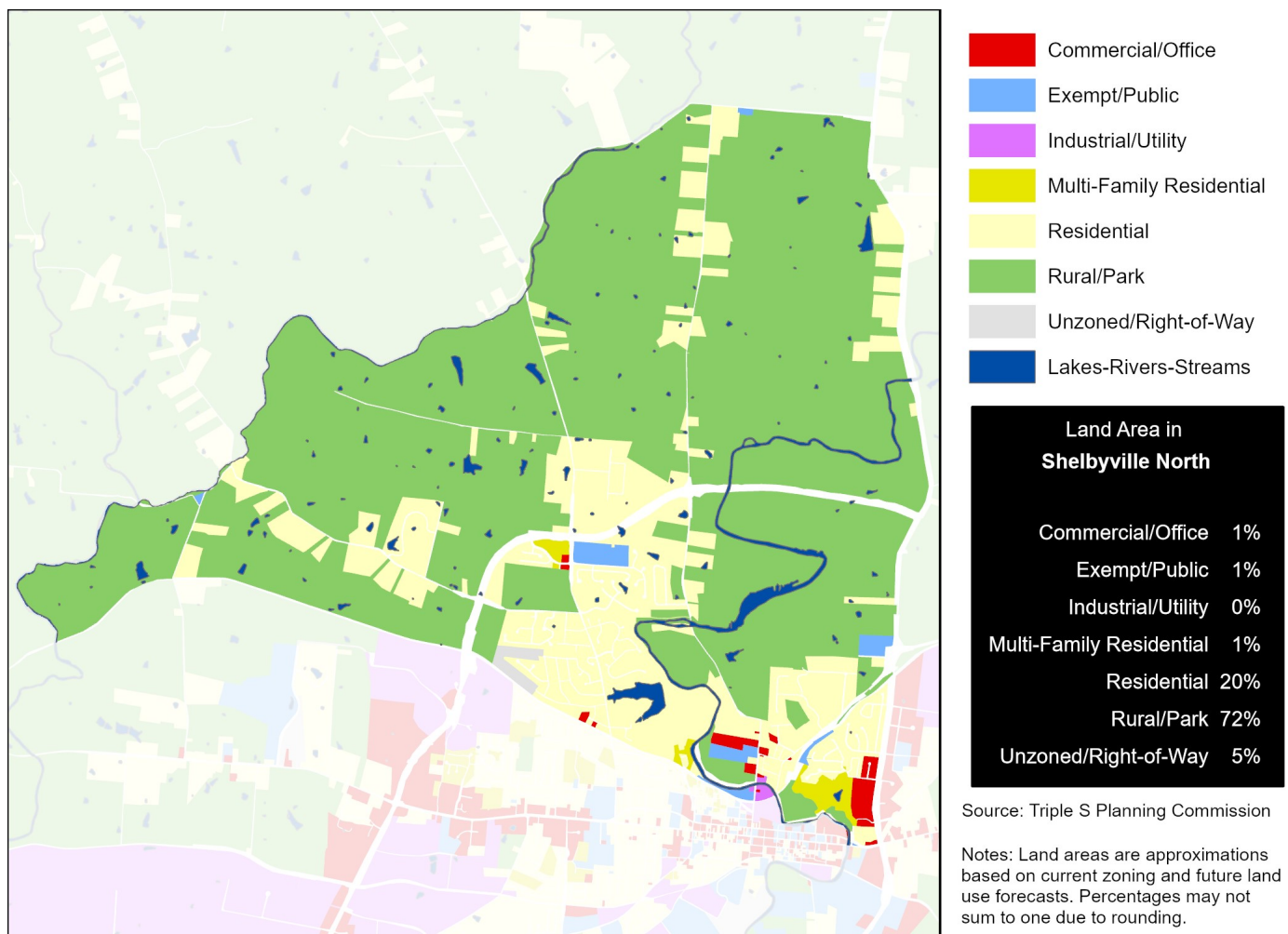

Data Source (Housing Cost): U.S. Census Bureau, 2016-2020 American Community Survey.



# HEALTH CHARACTERISTICS

## Health Insurance Coverage

	SN		County	MSA
	Estimate	Percent	Percent	Percent
Population under 6 years without health insurance	0	0%	5%	3%
Population under 18 years without health insurance	0	0%	4%	3%
Total population without health insurance	78	2%	7%	5%

## Disability Status

	SN		County	MSA
	Estimate	Percent	Percent	Percent
Population with a disability	406	9%	13%	14%

## Food Access

	SN	Shelby County
Population who are low income and do not live close to a grocery store	0	388
Census tracts designated a food desert	0	0

## Crime (2019)

	SN	County	MSA
Violent crimes	—	292	16,031
Violent crimes per 100,000 population	—	594	1,262
Property crimes	—	619	34,867
Property crimes per 100,000 population	—	1,259	2,744

Neighborhood crime includes only incidents reported to Louisville Metro Police Department — it does not include incidents reported to other local agencies. County and MSA crime includes incidents reported to all agencies.

Data Source: U.S. Census Bureau, 2016-2020 American Community Survey. ESRI Business Analyst. FBI, Uniform Crime Reports. Louisville Metro Police Department. Note: Population who are low income is defined as living at or below 200 percent of the federal poverty line. Within an urban area, not living close to a grocery store is defined as living further than one mile from a full service grocery store. Food deserts are defined at the census tract level, when the tract is considered low income and low access. A tract is considered low income if the tract's poverty rate is 20% or greater, or if the tract has a median family income less than or equal to 80% of the metropolitan area's median family income. A census tract is considered to have low access if a significant number (at least 500 people) and share (at least 33%) of individuals in the tract are greater than one mile from the nearest grocery store.

# HEALTH CHARACTERISTICS

## Fertility Measures

	SN	County	MSA
Births to mothers who smoked during pregnancy	8%	14%	10%
Births to mothers without a high school degree	9%	15%	—
Births to unmarried mothers	28%	40%	47%
Low birthweight births (<2,500 grams)	10%	9%	9%
Teen birth rate per 1,000 women age 15-19	9	21.0	22.6

## Mortality Measures

	SN	County	MSA
Years of potential life lost (age 75) per 100,000	4,897	6,494	8,186

## Health Behaviors

	SN	County	MSA
Population 18+ currently smokes	9%	21%	17%
Population 18+ obese	16%	37%	34%
Population 18+ binge drinking	7%	15%	16%
Population 18+ reporting 'fair' or 'poor' health	6%	15%	17%

## Health Outcomes

	SN	County	MSA
Population 18+ reports having/had asthma	4%	10%	15%
Population 18+ reports having/had cancer	3%	7%	10%
Population 18+ reports having/had CHD	3%	7%	8%
Population 18+ reports having/had COPD	4%	9%	10%
Population 18+ reports having/had depression	11%	24%	23%
Population 18+ reports having/had diabetes	5%	12%	11%
Population 18+ reports having/had stroke	1%	4%	5%

Data Source: Vital Stats: Kentucky Cabinet for Health and Family Services Department of Public Health, Indiana Department of Health, 2015-2019. Health Behaviors and Health Outcomes: Centers for Disease Control, Behavioral Risk Factor Surveillance System, 2019. Note: CHD=coronary heart disease, COPD=chronic obstructive pulmonary disease.