

Shepherdsville Central NEIGHBORHOOD PROFILE

June 2022

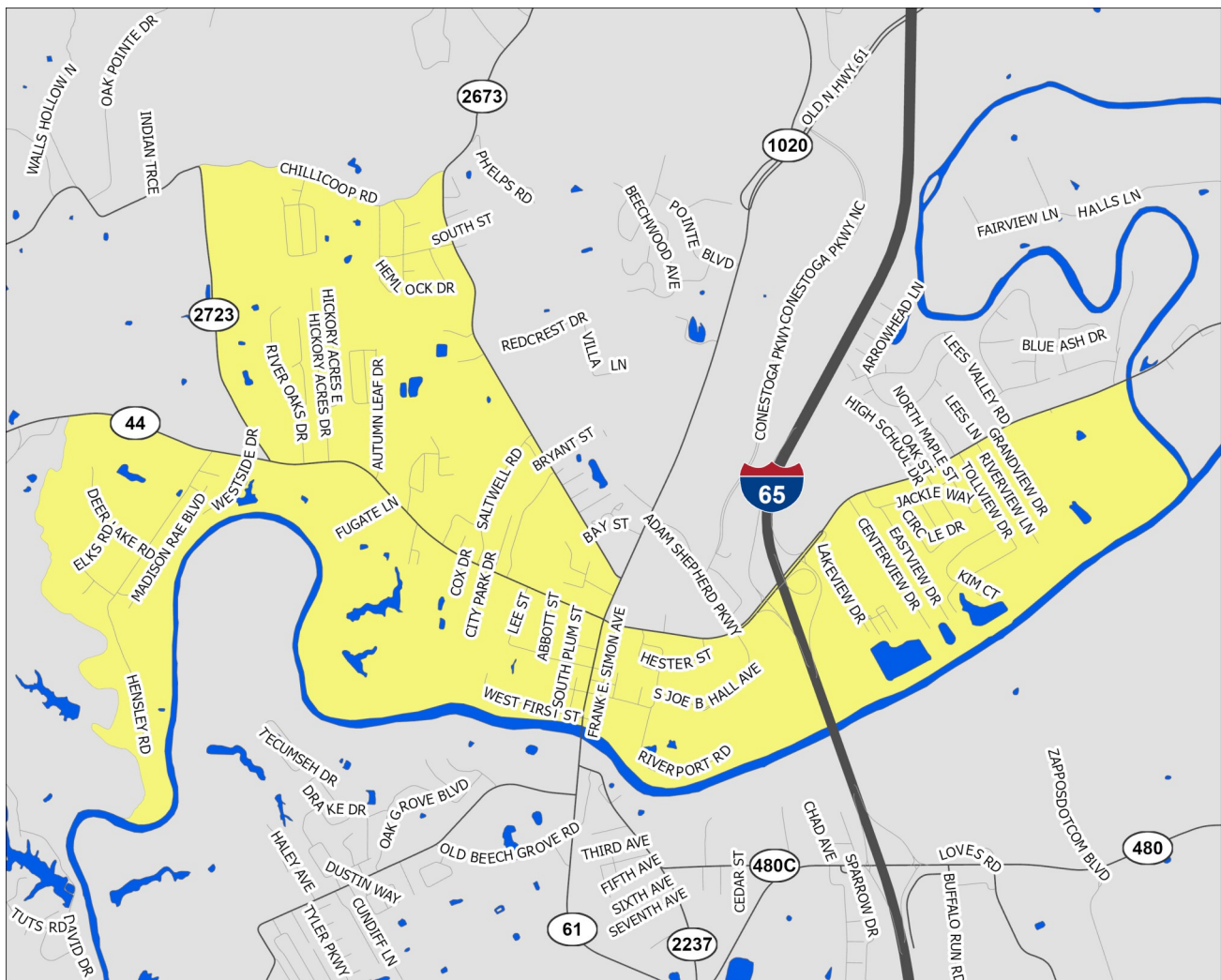

A Partnership Between Metro
United Way and the Kentucky
State Data Center at the
University of Louisville



Scale = 1:24,730

Census Tracts: 207.02 and 207.04

Bullitt County, Kentucky

Shepherdsville Central

- Interstate Highways
- US/State Highways
- Local Streets
- Rivers-Lakes-Streams

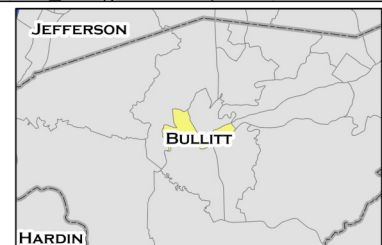

This profile uses census tracts to approximate neighborhoods. Census tracts are statistical units used by the Census Bureau to enumerate data within small areas, and typically align well (but not perfectly) with traditional neighborhoods.

POPULATION CHARACTERISTICS

Age and Sex

	SC		County	MSA
	Estimate	Percent	Percent	Percent
Total population	5,778	—	80,921	1,262,287
Male	2,898	50%	50%	49%
Female	2,880	50%	50%	51%

	SC		County	MSA
	Estimate	Percent	Percent	Percent
Population under age 5	262	5%	5%	6%
Under age 3	161	3%	3%	4%
Age 3 and 4	101	2%	2%	2%
Population under age 18	984	17%	22%	22%
Age 5 to 14	617	11%	13%	13%
Age 15 to 17	105	2%	4%	4%
Population age 18 to 64	4,161	72%	62%	62%
Population age 65 and over	633	11%	16%	16%

Race, Ethnicity, and Nativity

	SC		County	MSA
	Estimate	Percent	Percent	Percent
White, non-Hispanic/Latino	5,607	97%	94%	75%
Black, non-Hispanic/Latino	7	0%	1%	15%
Asian, non-Hispanic/Latino	37	1%	1%	2%
Hispanic/Latino, of any race	41	1%	2%	5%
Multiple races, non-Hispanic/Latino	86	1%	2%	3%
Other, non-Hispanic/Latino	0	0%	0%	0%
Foreign born	96	2%	2%	6%

Veteran Status

	SC		County	MSA
	Estimate	Percent	Percent	Percent
Civilian population 18 years and over	4,794	—	63,162	978,060
Veterans	405	8%	9%	8%

Data Source: U.S. Census Bureau, 2016-2020 American Community Survey. Note: Percentages may not sum to 100 due to rounding.
MSA=Metropolitan Statistical Area

POPULATION CHARACTERISTICS

Households and Families

	SC		County	MSA
	Estimate	Percent	Percent	Percent
Total households	2,346	—	29,940	497,106
Married couple family households	1,014	43%	57%	46%
w/related children	271	12%	22%	18%
Male householder family households	248	11%	6%	5%
w/related children	100	4%	4%	3%
Female householder family households	364	16%	11%	13%
w/related children	234	10%	8%	8%
Non-family households	720	31%	26%	37%
Single person households	543	23%	21%	31%
Population in group quarters	0	0%	0%	2%

Population Projections

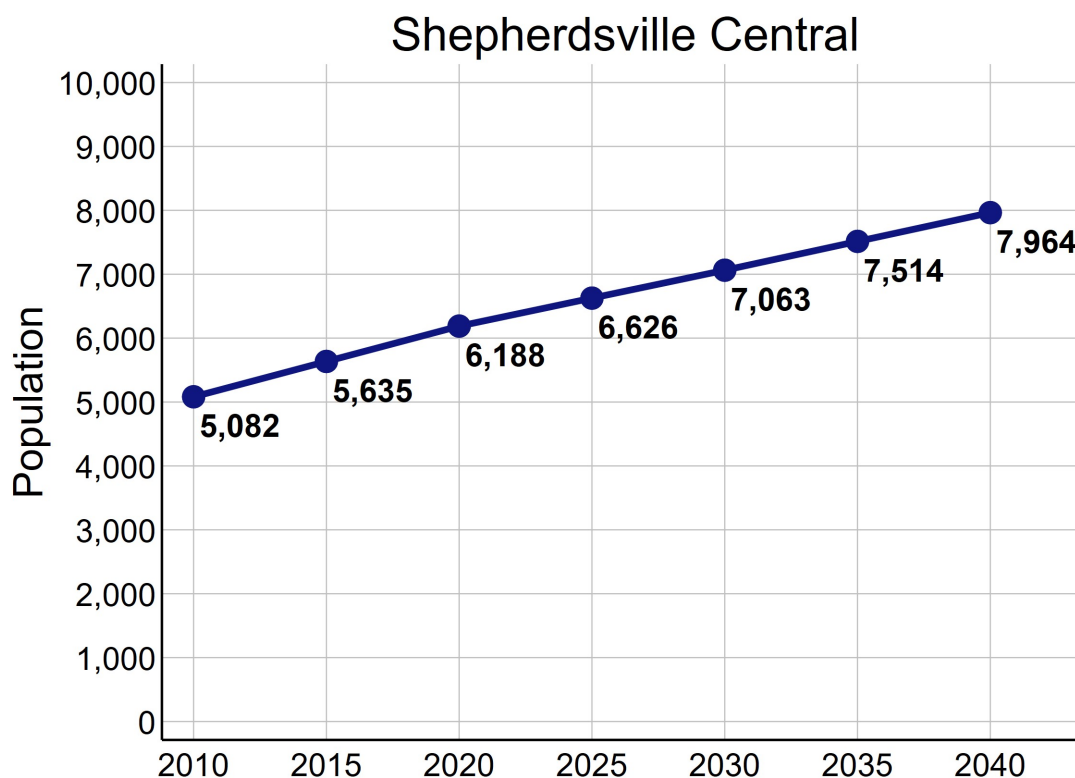

Data Source: U.S. Census Bureau, 2016-2020 American Community Survey. STATS Indiana, Kentucky State Data Center 2022 Population Projections. Note: Percentages may not sum to 100 due to rounding.

ECONOMIC CHARACTERISTICS

Income

	SC	County	MSA
Median household income (in 2020 dollars)	\$54,921	\$65,531	\$60,891
Median earnings for full-time male workers	\$40,894	\$52,064	\$52,300
Median earnings for full-time female workers	\$23,561	\$31,279	\$31,196
Gini coefficient	0.42	0.39	0.46

SNAP Benefits

	SC	County	MSA
	Estimate	Percent	Percent
Households receiving SNAP Benefits	262	11%	9%
Households with public assistance (PA) income	0	0%	2%
Households receiving either SNAP or PA	262	11%	10%

Vehicles Available

	SC	County	MSA
	Estimate	Percent	Percent
Households with no vehicle	62	3%	7%

Data Source: U.S. Census Bureau, 2016-2020 American Community Survey.

ECONOMIC CHARACTERISTICS

Poverty Status of Individuals

	SC		County	MSA
	Estimate	Percent	Percent	Percent
Total population below federal poverty line (FPL)	700	12%	10%	12%
Population under 18 years below FPL	165	18%	14%	17%
Population under 6 years below FPL	57	18%	14%	19%
Population age 6 to 11 below FPL	55	15%	17%	18%
Population age 12 to 17 below FPL	53	21%	10%	16%
Population age 18 to 64 below FPL	422	10%	9%	11%
Population age 65 and over below FPL	113	18%	8%	8%
Total population below 150% of the FPL	1,234	22%	17%	20%
Population under 18 years below 150% of the FPL	301	32%	24%	29%
Population under 6 years below 150% of the FPL	98	32%	25%	32%
Population age 6 to 11 below 150% of the FPL	150	40%	29%	30%
Population age 12 to 17 below 150% of the FPL	53	21%	19%	24%
Population age 18 to 64 below 150% of the FPL	801	19%	15%	18%
Population age 65 and over below 150% of the FPL	132	21%	17%	16%
Total population below 185% of the FPL	1,438	25%	22%	26%
Population under 18 years below 185% of the FPL	357	38%	30%	35%
Population under 6 years below 185% of the FPL	146	47%	34%	40%
Population age 6 to 11 below 185% of the FPL	158	42%	34%	37%
Population age 12 to 17 below 185% of the FPL	53	21%	23%	30%
Population age 18 to 64 below 185% of the FPL	949	23%	19%	23%
Population age 65 and over below 185% of the FPL	132	21%	21%	22%
Total population below 200% of the FPL	1,544	27%	24%	28%
Population under 18 years below 200% of the FPL	385	41%	31%	38%
Population under 6 years below 200% of the FPL	151	49%	36%	42%
Population age 6 to 11 below 200% of the FPL	170	45%	35%	39%
Population age 12 to 17 below 200% of the FPL	64	26%	24%	33%
Population age 18 to 64 below 200% of the FPL	1,009	24%	21%	25%
Population age 65 and over below 200% of the FPL	150	24%	26%	25%

Data Source: U.S. Census Bureau, 2016-2020 American Community Survey.

ECONOMIC CHARACTERISTICS

Poverty Status

Poverty status is determined by comparing a family's income to defined income thresholds that vary by family size and composition. If a family's total income is less than the established threshold for a family of that size, then that family and every individual in it is considered in poverty. The official poverty thresholds do not vary geographically, but they are updated for inflation annually. The official poverty definition uses money income before taxes and does not include capital gains or non-cash benefits (such as public housing, Medicaid, and food stamps).

The 2022 Poverty Guidelines as established by the U.S. Department of Health and Human Services:

Number of persons in household	Poverty guideline
1	\$13,590
2	\$18,310
3	\$23,030
4	\$27,750
5	\$32,470
6	\$37,190
7	\$41,910
8	\$46,630

Poverty Status of Families

	SC	County		MSA
	Estimate	Percent	Percent	Percent
Families	1,626	—	22,194	314,935
Families below federal poverty line (FPL)	132	8%	7%	8%
Families below 150% of the FPL	248	15%	14%	15%
Families below 185% of the FPL	322	20%	18%	20%
Families below 200% of the FPL	333	20%	20%	22%
Families with related children	596	37%	45%	45%
Families with related children below FPL	78	5%	5%	6%

Data Source: U.S. Census Bureau, 2016-2020 American Community Survey.

ECONOMIC CHARACTERISTICS

An **unemployed** person is someone who does not have a job, but is actively looking for a job and is available for work. The unemployment rate is calculated as the number of unemployed persons in an age group divided by the sum of the number of employed and unemployed persons in that age group.

A person who is **not in the labor force** is someone who does not have a job, and is not looking for one. This includes students, retirees, those taking care of children or other family members, and others who are neither working nor seeking work. The rate of labor force participation is calculated as the number of persons not in the labor force in an age group divided by the population in that age group.

Labor Force Status

	SC		County	MSA
	Estimate	Percent	Percent	Percent
Age 16-19—Unemployed	0	0%	16%	13%
Age 20-21—Unemployed	67	17%	15%	9%
Age 22-24—Unemployed	0	0%	12%	9%
Age 25-64—Unemployed	160	6%	4%	4%
Age 65 and over—Unemployed	24	12%	3%	3%
Total unemployed, age 16 and over	251	7%	5%	5%

	SC		County	MSA
	Estimate	Percent	Percent	Percent
Age 16-19—Not in the labor force	69	42%	53%	53%
Age 20-21—Not in the labor force	35	8%	16%	23%
Age 22-24—Not in the labor force	34	13%	16%	17%
Age 25-64—Not in the labor force	540	16%	20%	21%
Age 65 and over—Not in the labor force	438	69%	85%	80%
Total not in the labor force, age 16 and over	1,116	23%	35%	35%

Data Source: U.S. Census Bureau, 2016-2020 American Community Survey.

ECONOMIC CHARACTERISTICS

Class of Worker

	SC		County	MSA
	Estimate	Percent	Percent	Percent
Private company/organization	2,904	83%	79%	74%
Nonprofit company/organization	96	3%	4%	8%
Local government	144	4%	6%	5%
State government	121	3%	3%	4%
Federal government	81	2%	2%	2%
Self-employed or unpaid family worker	135	4%	6%	8%

Weeks and Hours Usually Worked

	SC		County	MSA
	Estimate	Percent	Percent	Percent
Works 48-52 weeks/year, 35 or more hours/week	2,398	69%	71%	69%
Works 48-52 weeks/year, less than 35 hours/week	504	14%	10%	11%
Works 0-47 weeks/year, 35 or more hours/week	395	11%	10%	10%
Works 0-47 weeks/year, less than 35 hours/week	195	6%	9%	11%

Data Source: U.S. Census Bureau, 2016-2020 American Community Survey. Note: Percentages may not sum to 100 due to rounding.

ECONOMIC CHARACTERISTICS

Journey to Work

	SC		County	MSA
	Estimate	Percent	Percent	Percent
Drives alone in car	2,672	81%	89%	86%
Bus	0	0%	0%	2%
Bike	21	1%	0%	0%
Walk	121	4%	1%	2%
All other modes	484	15%	10%	10%

	SC		County	MSA
	Estimate	Percent	Percent	Percent
Commutes less than 10 minutes	604	18%	8%	10%
Commutes 10-19 minutes	801	24%	19%	30%
Commutes 20-29 minutes	669	20%	23%	28%
Commutes 30-44 minutes	677	21%	35%	23%
Commutes 45-59 minutes	315	10%	11%	6%
Commutes 60 or more minutes	232	7%	4%	4%

	SC		County	MSA
	Estimate	Percent	Percent	Percent
Works at home	39	1%	4%	7%

Data Source: U.S. Census Bureau, 2016-2020 American Community Survey. Note: Except for "Works at Home", estimates limited to population who commute. Percentages may not sum to 100 due to rounding.

ECONOMIC CHARACTERISTICS

“Place of Work” identifies jobs located within the neighborhood and held by workers from **inside or outside** of the neighborhood. “Home Neighborhood of Worker” identifies jobs held by neighborhood residents, which may be located **inside or outside** of the neighborhood. The workplace is based on the administrative address, and may or may not be the location that a worker reports to most often.

Jobs by Place of Work (2019)

	SC		County	MSA
	Estimate	Percent	Percent	Percent
Total full and part-time jobs	1,616	—	27,076	653,432
Agriculture and mining	0	0%	0%	0%
Construction	24	2%	6%	4%
Manufacturing	47	3%	15%	13%
Trade	253	16%	14%	15%
Transportation, warehousing, and utilities	29	2%	26%	9%
Finance, insurance, information, and real estate	212	13%	3%	9%
Professional services	43	3%	2%	5%
Management and administration	6	0%	5%	8%
Education	1	0%	9%	7%
Health care	205	13%	5%	13%
Entertainment, arts, and recreation	108	7%	1%	2%
Accommodations and food service	352	22%	7%	9%
Other services	44	3%	4%	3%
Public administration	292	18%	4%	3%

Jobs by Home Neighborhood of Worker (2019)

	SC		County	MSA
	Estimate	Percent	Percent	Percent
Total full and part-time jobs	3,127	—	40,643	613,518
Agriculture and mining	7	0%	0%	0%
Construction	177	6%	5%	4%
Manufacturing	458	15%	15%	13%
Trade	504	16%	14%	15%
Transportation, warehousing, and utilities	411	13%	7%	8%
Finance, insurance, information, and real estate	199	6%	8%	8%
Professional services	118	4%	5%	5%
Management and administration	236	8%	7%	8%
Education	179	6%	7%	8%
Health care	340	11%	16%	13%
Entertainment, arts, and recreation	24	1%	2%	2%
Accommodations and food service	280	9%	9%	9%
Other services	85	3%	3%	3%
Public administration	109	4%	4%	3%

Data Source: U.S. Census Bureau, Longitudinal Employer-Household Dynamics Origin-Destination Employment Statistics (LODES). Note: Percentages may not sum to 100 due to rounding.

EDUCATION CHARACTERISTICS

School Enrollment

	SC		County	MSA
	Estimate	Percent	Percent	Percent
Population age 3 and 4	101	—	1,980	31,544
Population age 3 and 4, enrolled in school	37	37%	36%	42%
Enrolled in Public school	20	20%	26%	20%
Population age 5 to 14	617	—	10,123	158,051
Population age 5 to 14, enrolled in school	595	96%	96%	96%
Enrolled in Public school	558	90%	84%	79%
Population age 15 to 17	105	—	3,338	48,770
Population age 15 to 17, enrolled in school	92	88%	100%	97%
Enrolled in Public school	35	33%	84%	79%
Population age 18 to 24	801	—	6,490	105,506
Population age 18 to 24, enrolled in school	210	26%	31%	43%

English Proficiency

	SC		County	MSA
	Estimate	Percent	Percent	Percent
Population age 3+ speaking Spanish	47	1%	1%	4%
w/limited English proficiency	0	0%	0%	2%
Population age 3+ speaking Asian/PI language	20	0%	0%	1%
w/limited English proficiency	12	0%	0%	1%
Population age 3+ speaking Arabic	0	0%	0%	0%
w/limited English proficiency	0	0%	0%	0%
Population age 3+ speaking other language	47	1%	1%	2%
w/limited English proficiency	47	1%	0%	1%

Data Source: U.S. Census Bureau, 2016-2020 American Community Survey.

EDUCATION CHARACTERISTICS

Educational Attainment

	SC		County	MSA
	Estimate	Percent	Percent	Percent
Population age 18 to 24	801	—	6,490	105,506
Less than 9th grade education	0	0%	1%	1%
9th thru 12th grade education	121	15%	15%	11%
High school graduate/GED	325	41%	47%	36%
Some college, no degree	299	37%	26%	36%
Associate degree	46	6%	5%	4%
Bachelor's degree	10	1%	5%	11%
Graduate or professional degree	0	0%	1%	1%

	SC		County	MSA
	Estimate	Percent	Percent	Percent
Population age 25 and over	3,993	—	56,737	873,573
Less than 9th grade education	155	4%	3%	3%
9th thru 12th grade education	283	7%	8%	7%
High school graduate/GED	1,685	42%	41%	29%
Some college, no degree	833	21%	22%	22%
Associate degree	428	11%	10%	9%
Bachelor's degree	391	10%	10%	18%
Graduate or professional degree	218	5%	5%	12%

Data Source: U.S. Census Bureau, 2016-2020 American Community Survey, Note: Percentages may not sum to 100 due to rounding.

EDUCATION CHARACTERISTICS

Field of Degree of Bachelor's Degree Holders

	SC		County	MSA
	Estimate	Percent	Percent	Percent
Total degrees	676	—	9,475	282,998
Science and engineering				
Computers, mathematics, and statistics	10	1%	4%	4%
Biological, agricultural, environmental sciences	7	1%	6%	5%
Physical and related sciences	25	4%	2%	3%
Psychology	21	3%	4%	5%
Social sciences	6	1%	7%	7%
Engineering	14	2%	3%	6%
Multidisciplinary studies	5	1%	0%	1%
Science and engineering related fields	52	8%	15%	11%
Business	255	38%	24%	21%
Education	147	22%	15%	12%
Arts, humanities, and other				
Literature and languages	11	2%	2%	4%
Liberal arts and history	9	1%	4%	6%
Visual and performing arts	71	11%	2%	4%
Communications	32	5%	5%	5%
Other	11	2%	6%	6%

Data Source: U.S. Census Bureau, 2016-2020 American Community Survey. Note: Percentages may not sum to 100 due to rounding.

EDUCATION CHARACTERISTICS

Bullitt County Public Schools

Shepherdsville Central neighborhood is highlighted in yellow. Thick dashed lines represent school catchment area boundaries.

Nearby Schools in Jefferson County

Jefferson County Public Schools students are assigned to a “resides” (home) school, and for elementary students a cluster, based on their home address. Students may attend their resides school, other schools within the cluster, or apply for traditional and magnet schools within the district. There are also alternative schools serving particular segments of the population. The maps on this page

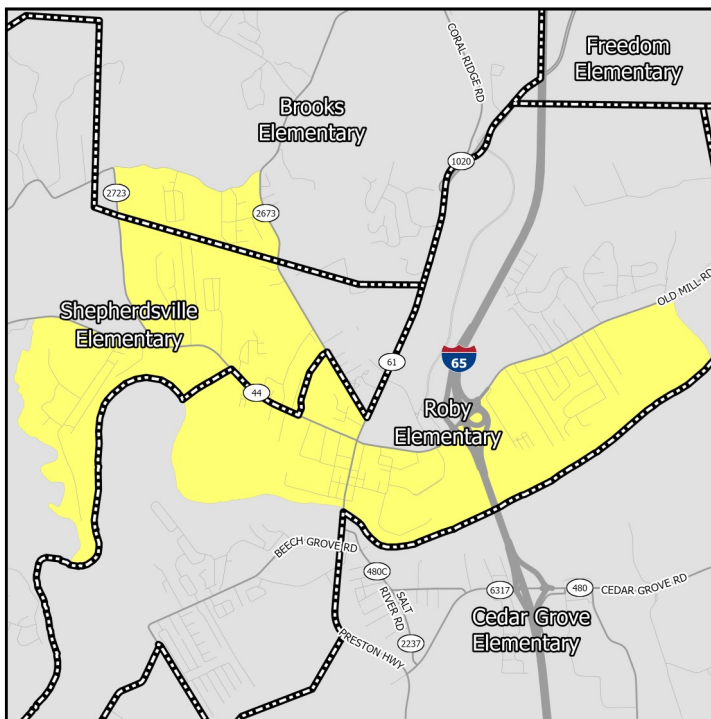

Middle Schools

show only the “resides” schools for students within a particular neighborhood. Additional information on JCPSS student assignment – which has recently been revised – can be found on their website.

Nearby Schools in Indiana

Indiana schools have open enrollment policies that allow for intra-district and inter-district transfers. The maps on this page show only the schools assigned to a student within a particular neighborhood based on their home address. Additional information on open enrollment policies can be obtained from individual district offices.

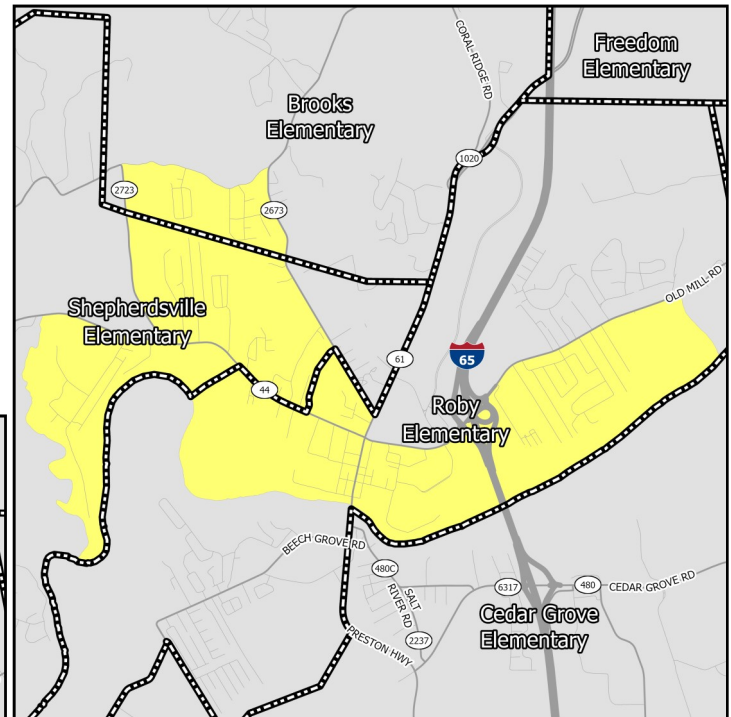

Elementary Schools

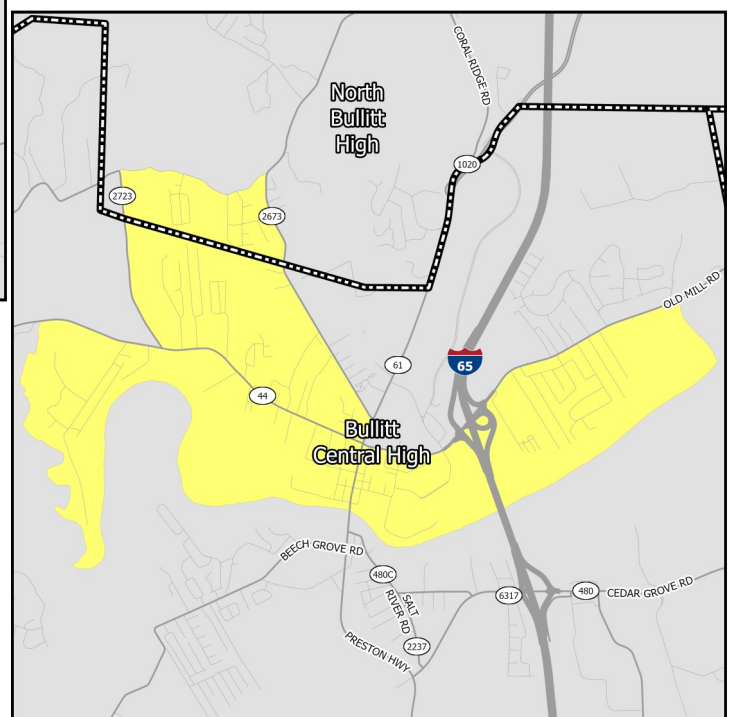

High Schools

EDUCATION CHARACTERISTICS

Bullitt County Public Schools

Schools Serving Neighborhood	Level	Cluster	Enrollment	Non-White	Free Lunch Eligible	Student/Teacher	KDE/IDOE Grade
Brooks	Elementary	—	475	17.1%	68.8%	14.6	3
Roby	Elementary	—	471	16.3%	62.7%	13.9	2
Shepherdsville	Elementary	—	584	13.4%	72.5%	15.0	2
Bullitt Lick	Middle	—	580	13.8%	67.8%	15.7	1
Hebron	Middle	—	554	15.3%	46.0%	19.6	3
Bullitt Central	High	—	1,442	7.1%	52.2%	17.6	2
North Bullitt	High	—	1,201	12.3%	42.0%	17.8	2

Data Source: National Center for Education Statistics, Kentucky Department of Education (KDE), Indiana Department of Education (IDOE), Jefferson County Public Schools, 2020-2021 Academic Year. Note: KDE grade is the number of stars — out of 5 — that the Kentucky school or district received on the most recent (2018-2019) school accountability report. IDOE grade is the A-F grade that the Indiana school or district received on the most recent (2018-2019) school accountability report.

EDUCATION CHARACTERISTICS

Bullitt County Public Schools

Schools Serving Neighborhood	Level	Reading Proficiency	Math Proficiency	KG Ready	Graduation Rate	College Transition
Brooks	Elementary	48.9%	39.0%	26.7%	—	—
Roby	Elementary	47.4%	26.5%	26.3%	—	—
Shepherdsville	Elementary	33.1%	27.0%	31.1%	—	—
Bullitt Lick	Middle	46.1%	30.9%	—	—	—
Hebron	Middle	63.9%	49.0%	—	—	—
Bullitt Central	High	32.5%	23.4%	—	90.8%	83.6%
North Bullitt	High	34.4%	27.1%	—	89.5%	82.5%

Data Source: Kentucky Department of Education, Indiana Department of Education, 2018-2019 Academic Year. Note: KG=Kindergarten.

HOUSING CHARACTERISTICS

Housing Units

	SC		County	MSA
	Estimate	Percent	Percent	Percent
Total housing units	2,644	—	31,841	547,307
Occupied housing units	2,346	89%	94%	91%
Owner occupied	1,201	51%	81%	67%
Renter occupied	1,145	49%	19%	33%
Vacant housing units	298	11%	6%	9%

	SC		County	MSA
	Estimate	Percent	Percent	Percent
Single-family housing units	1,328	50%	83%	73%
Multi-family housing units	673	25%	10%	23%
2-4 unit structures	107	4%	4%	8%
5-9 unit structures	329	12%	3%	6%
10+ unit structures	237	9%	2%	10%
Other housing units	643	24%	8%	3%

Home Value/Rent

	SC	County	MSA
Median reported value of owner occupied housing units	\$125,458	\$171,300	\$177,400
Median gross rent of renter occupied housing units	\$815	\$849	\$882
Median contract rent of renter occupied housing units	\$655	\$679	\$719

Internet Access

	SC		County	MSA
	Estimate	Percent	Percent	Percent
Households w/internet access of any type	2,049	87%	88%	87%
Households w/any broadband internet access	1,992	85%	84%	85%
Households w/cell phone internet access only	178	8%	9%	12%
Households w/no internet access	297	13%	12%	13%

Data Source: U.S. Census Bureau, 2016-2020 American Community Survey. Note: Percentages may not sum to 100 due to rounding. **Contract rent** is the amount indicated on the lease. **Gross rent** includes the estimated monthly cost of utilities that are paid by the tenant.

HOUSING CHARACTERISTICS

Housing Cost Burden

According to the U.S. Department of Housing and Urban Development, households that spend more than 30% of their income on housing are considered cost burdened and may have difficulty affording necessities such as food, transportation, and medical care.

	SC		County	MSA
	Estimate	Percent	Percent	Percent
Renters paying 30%+ income on housing	379	34%	36%	43%
Owners paying 30%+ income on housing (mortgage)	124	18%	20%	20%
Owners paying 30%+ income on housing (no mortgage)	63	13%	10%	10%

Land Use

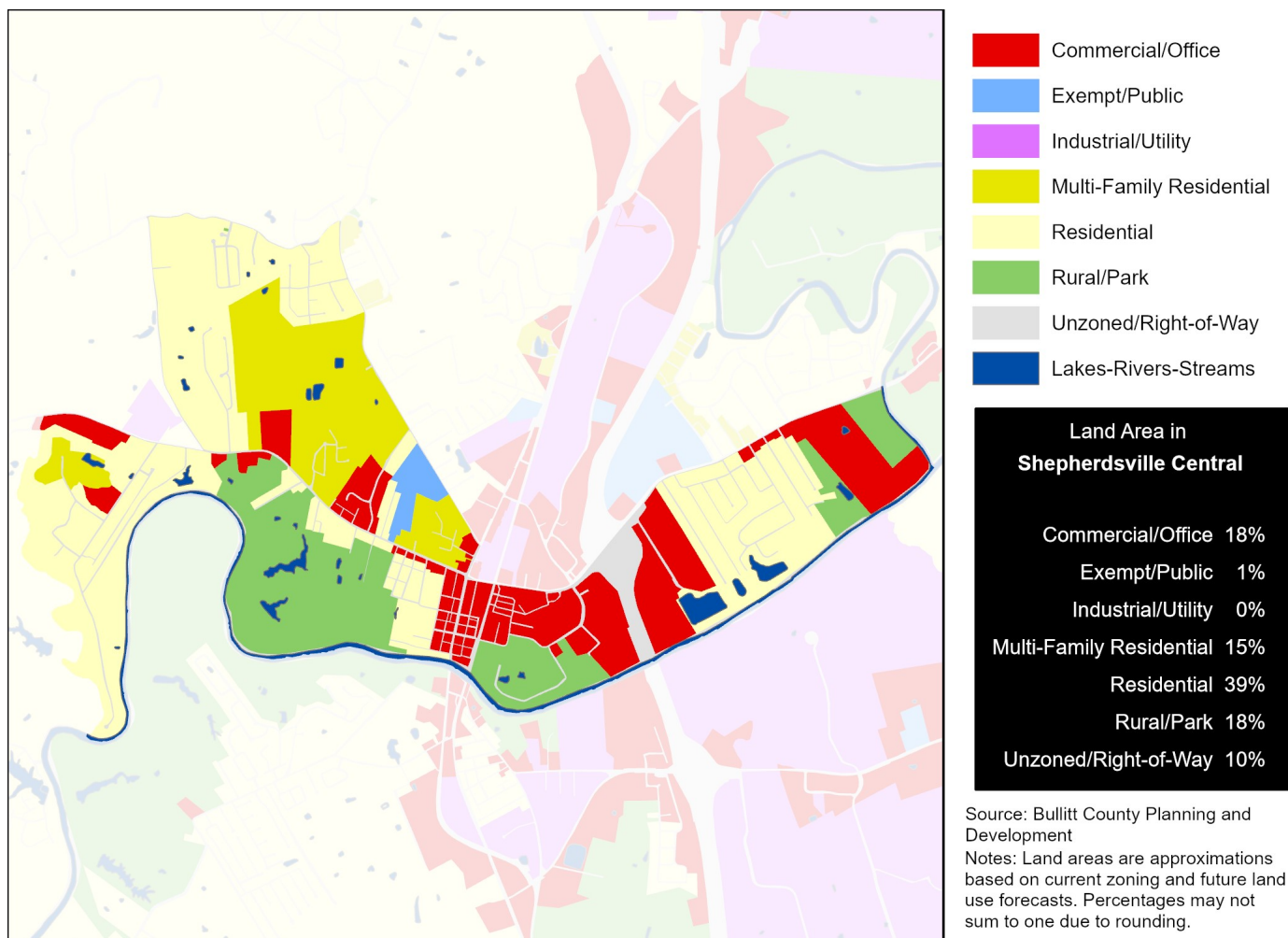

Data Source (Housing Cost): U.S. Census Bureau, 2016-2020 American Community Survey.

HEALTH CHARACTERISTICS

Health Insurance Coverage

	SC		County	MSA
	Estimate	Percent	Percent	Percent
Population under 6 years without health insurance	14	4%	4%	3%
Population under 18 years without health insurance	14	1%	3%	3%
Total population without health insurance	230	4%	4%	5%

Disability Status

	SC		County	MSA
	Estimate	Percent	Percent	Percent
Population with a disability	978	17%	16%	14%

Food Access

	SC	Bullitt County
Population who are low income and do not live close to a grocery store	0	8,102
Census tracts designated a food desert	0	2

Crime (2019)

	SC	County	MSA
Violent crimes	—	344	16,031
Violent crimes per 100,000 population	—	420	1,262
Property crimes	—	901	34,867
Property crimes per 100,000 population	—	1,099	2,744

Neighborhood crime includes only incidents reported to Louisville Metro Police Department — it does not include incidents reported to other local agencies. County and MSA crime includes incidents reported to all agencies.

Data Source: U.S. Census Bureau, 2016-2020 American Community Survey. ESRI Business Analyst. FBI, Uniform Crime Reports. Louisville Metro Police Department. Note: Population who are low income is defined as living at or below 200 percent of the federal poverty line. Within an urban area, not living close to a grocery store is defined as living further than one mile from a full service grocery store. Food deserts are defined at the census tract level, when the tract is considered low income and low access. A tract is considered low income if the tract's poverty rate is 20% or greater, or if the tract has a median family income less than or equal to 80% of the metropolitan area's median family income. A census tract is considered to have low access if a significant number (at least 500 people) and share (at least 33%) of individuals in the tract are greater than one mile from the nearest grocery store.

HEALTH CHARACTERISTICS

Fertility Measures

	SC	County	MSA
Births to mothers who smoked during pregnancy	23%	15%	10%
Births to mothers without a high school degree	14%	8%	—
Births to unmarried mothers	59%	42%	47%
Low birthweight births (<2,500 grams)	11%	8%	9%
Teen birth rate per 1,000 women age 15-19	58	22.0	22.6

Mortality Measures

	SC	County	MSA
Years of potential life lost (age 75) per 100,000	9,819	7,323	8,186

Health Behaviors

	SC	County	MSA
Population 18+ currently smokes	15%	23%	17%
Population 18+ obese	21%	37%	34%
Population 18+ binge drinking	9%	15%	16%
Population 18+ reporting 'fair' or 'poor' health	9%	15%	17%

Health Outcomes

	SC	County	MSA
Population 18+ reports having/had asthma	6%	10%	15%
Population 18+ reports having/had cancer	4%	8%	10%
Population 18+ reports having/had CHD	4%	7%	8%
Population 18+ reports having/had COPD	6%	10%	10%
Population 18+ reports having/had depression	15%	25%	23%
Population 18+ reports having/had diabetes	6%	12%	11%
Population 18+ reports having/had stroke	2%	4%	5%

Data Source: Vital Stats: Kentucky Cabinet for Health and Family Services Department of Public Health, Indiana Department of Health, 2015-2019. Health Behaviors and Health Outcomes: Centers for Disease Control, Behavioral Risk Factor Surveillance System, 2019. Note: CHD=coronary heart disease, COPD=chronic obstructive pulmonary disease.