

Shepherdsville North NEIGHBORHOOD PROFILE

June 2022

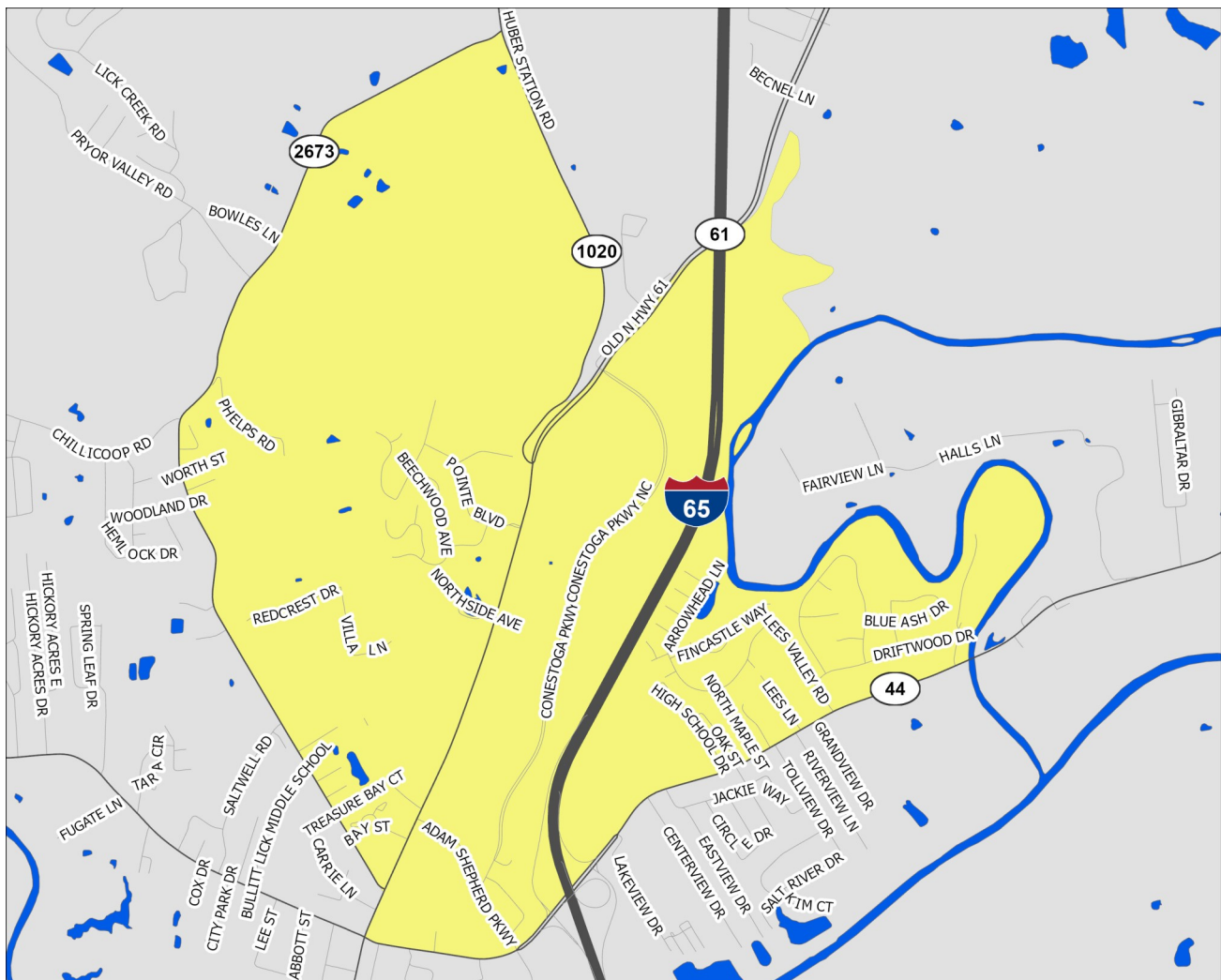

A Partnership Between Metro
United Way and the Kentucky
State Data Center at the
University of Louisville



Scale = 1:21,390

Census Tract: 207.03

Bullitt County, Kentucky

Shepherdsville North

- Interstate Highways
- US/State Highways
- Local Streets
- Rivers-Lakes-Streams

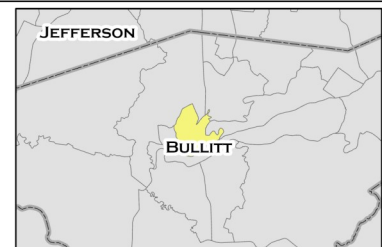

This profile uses census tracts to approximate neighborhoods. Census tracts are statistical units used by the Census Bureau to enumerate data within small areas, and typically align well (but not perfectly) with traditional neighborhoods.

POPULATION CHARACTERISTICS

Age and Sex

	SN		County	MSA
	Estimate	Percent	Percent	Percent
Total population	4,421	—	80,921	1,262,287
Male	2,003	45%	50%	49%
Female	2,418	55%	50%	51%

	SN		County	MSA
	Estimate	Percent	Percent	Percent
Population under age 5	339	8%	5%	6%
Under age 3	209	5%	3%	4%
Age 3 and 4	130	3%	2%	2%
Population under age 18	903	20%	22%	22%
Age 5 to 14	355	8%	13%	13%
Age 15 to 17	209	5%	4%	4%
Population age 18 to 64	2,825	64%	62%	62%
Population age 65 and over	693	16%	16%	16%

Race, Ethnicity, and Nativity

	SN		County	MSA
	Estimate	Percent	Percent	Percent
White, non-Hispanic/Latino	4,073	92%	94%	75%
Black, non-Hispanic/Latino	36	1%	1%	15%
Asian, non-Hispanic/Latino	73	2%	1%	2%
Hispanic/Latino, of any race	133	3%	2%	5%
Multiple races, non-Hispanic/Latino	65	1%	2%	3%
Other, non-Hispanic/Latino	41	1%	0%	0%
Foreign born	187	4%	2%	6%

Veteran Status

	SN		County	MSA
	Estimate	Percent	Percent	Percent
Civilian population 18 years and over	3,518	—	63,162	978,060
Veterans	232	7%	9%	8%

Data Source: U.S. Census Bureau, 2016-2020 American Community Survey. Note: Percentages may not sum to 100 due to rounding.
MSA=Metropolitan Statistical Area

POPULATION CHARACTERISTICS

Households and Families

	SN		County	MSA
	Estimate	Percent	Percent	Percent
Total households	1,890	—	29,940	497,106
Married couple family households	911	48%	57%	46%
w/related children	303	16%	22%	18%
Male householder family households	71	4%	6%	5%
w/related children	71	4%	4%	3%
Female householder family households	224	12%	11%	13%
w/related children	149	8%	8%	8%
Non-family households	684	36%	26%	37%
Single person households	598	32%	21%	31%
Population in group quarters	0	0%	0%	2%

Population Projections

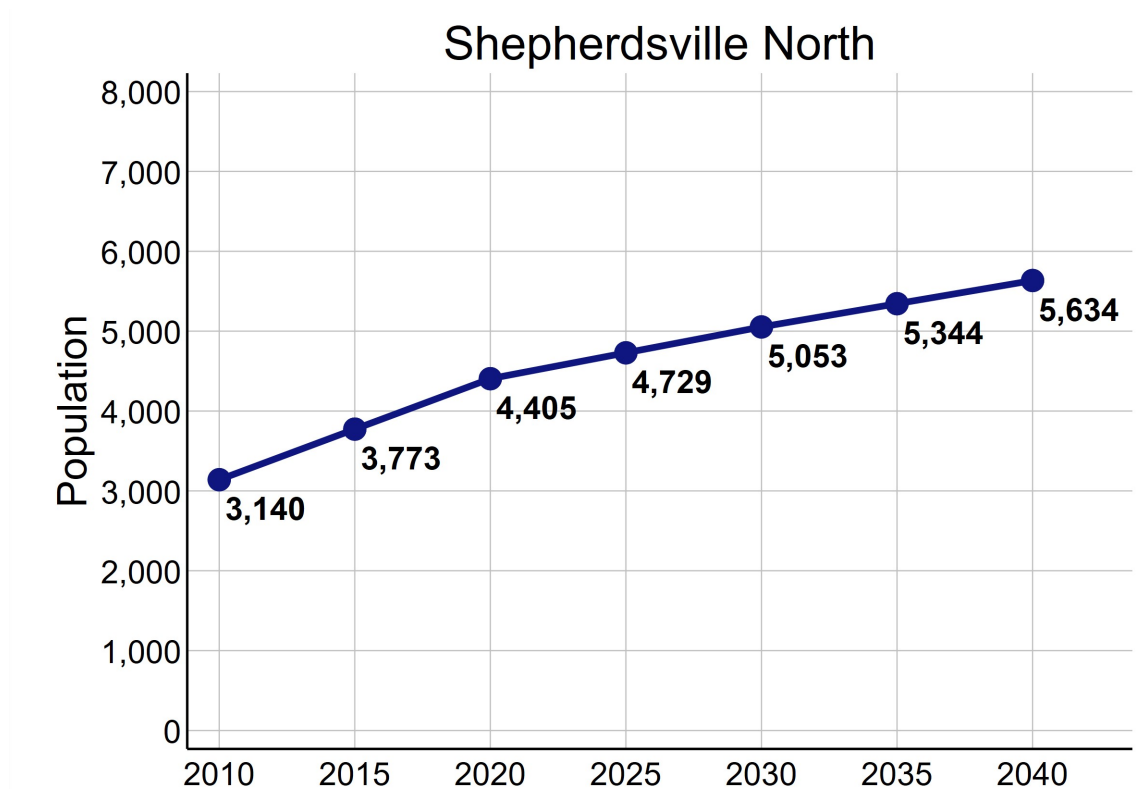

Data Source: U.S. Census Bureau, 2016-2020 American Community Survey. STATS Indiana, Kentucky State Data Center 2022 Population Projections. Note: Percentages may not sum to 100 due to rounding.

ECONOMIC CHARACTERISTICS

Income

	SN	County	MSA
Median household income (in 2020 dollars)	\$66,731	\$65,531	\$60,891
Median earnings for full-time male workers	\$51,019	\$52,064	\$52,300
Median earnings for full-time female workers	\$32,000	\$31,279	\$31,196
Gini coefficient	0.38	0.39	0.46

SNAP Benefits

	SN	County	MSA
	Estimate	Percent	Percent
Households receiving SNAP Benefits	273	14%	9%
Households with public assistance (PA) income	16	1%	2%
Households receiving either SNAP or PA	273	14%	10%

Vehicles Available

	SN	County	MSA
	Estimate	Percent	Percent
Households with no vehicle	116	6%	7%

Data Source: U.S. Census Bureau, 2016-2020 American Community Survey.

ECONOMIC CHARACTERISTICS

Poverty Status of Individuals

	SN	County	MSA
	Estimate	Percent	Percent
Total population below federal poverty line (FPL)	526	12%	12%
Population under 18 years below FPL	202	22%	17%
Population under 6 years below FPL	20	6%	19%
Population age 6 to 11 below FPL	80	39%	18%
Population age 12 to 17 below FPL	102	29%	16%
Population age 18 to 64 below FPL	243	9%	11%
Population age 65 and over below FPL	81	12%	8%
Total population below 150% of the FPL	693	16%	20%
Population under 18 years below 150% of the FPL	220	24%	29%
Population under 6 years below 150% of the FPL	20	6%	32%
Population age 6 to 11 below 150% of the FPL	80	39%	30%
Population age 12 to 17 below 150% of the FPL	120	34%	24%
Population age 18 to 64 below 150% of the FPL	371	13%	18%
Population age 65 and over below 150% of the FPL	102	15%	16%
Total population below 185% of the FPL	1,016	23%	26%
Population under 18 years below 185% of the FPL	350	39%	35%
Population under 6 years below 185% of the FPL	132	38%	40%
Population age 6 to 11 below 185% of the FPL	80	39%	37%
Population age 12 to 17 below 185% of the FPL	138	40%	30%
Population age 18 to 64 below 185% of the FPL	564	20%	23%
Population age 65 and over below 185% of the FPL	102	15%	22%
Total population below 200% of the FPL	1,133	26%	28%
Population under 18 years below 200% of the FPL	379	42%	38%
Population under 6 years below 200% of the FPL	161	46%	42%
Population age 6 to 11 below 200% of the FPL	80	39%	39%
Population age 12 to 17 below 200% of the FPL	138	40%	33%
Population age 18 to 64 below 200% of the FPL	627	22%	25%
Population age 65 and over below 200% of the FPL	127	18%	25%

Data Source: U.S. Census Bureau, 2016-2020 American Community Survey.

ECONOMIC CHARACTERISTICS

Poverty Status

Poverty status is determined by comparing a family's income to defined income thresholds that vary by family size and composition. If a family's total income is less than the established threshold for a family of that size, then that family and every individual in it is considered in poverty. The official poverty thresholds do not vary geographically, but they are updated for inflation annually. The official poverty definition uses money income before taxes and does not include capital gains or non-cash benefits (such as public housing, Medicaid, and food stamps).

The 2022 Poverty Guidelines as established by the U.S. Department of Health and Human Services:

Number of persons in household	Poverty guideline
1	\$13,590
2	\$18,310
3	\$23,030
4	\$27,750
5	\$32,470
6	\$37,190
7	\$41,910
8	\$46,630

Poverty Status of Families

	SN	County		MSA
	Estimate	Percent	Percent	Percent
Families	1,206	—	22,194	314,935
Families below federal poverty line (FPL)	62	5%	7%	8%
Families below 150% of the FPL	79	7%	14%	15%
Families below 185% of the FPL	157	13%	18%	20%
Families below 200% of the FPL	179	15%	20%	22%
Families with related children	523	43%	45%	45%
Families with related children below FPL	62	5%	5%	6%

Data Source: U.S. Census Bureau, 2016-2020 American Community Survey.

ECONOMIC CHARACTERISTICS

An **unemployed** person is someone who does not have a job, but is actively looking for a job and is available for work. The unemployment rate is calculated as the number of unemployed persons in an age group divided by the sum of the number of employed and unemployed persons in that age group.

A person who is **not in the labor force** is someone who does not have a job, and is not looking for one. This includes students, retirees, those taking care of children or other family members, and others who are neither working nor seeking work. The rate of labor force participation is calculated as the number of persons not in the labor force in an age group divided by the population in that age group.

Labor Force Status

	SN		County	MSA
	Estimate	Percent	Percent	Percent
Age 16-19—Unemployed	0	0%	16%	13%
Age 20-21—Unemployed	0	0%	15%	9%
Age 22-24—Unemployed	0	0%	12%	9%
Age 25-64—Unemployed	0	0%	4%	4%
Age 65 and over—Unemployed	14	10%	3%	3%
Total unemployed, age 16 and over	14	1%	5%	5%

	SN		County	MSA
	Estimate	Percent	Percent	Percent
Age 16-19—Not in the labor force	96	40%	53%	53%
Age 20-21—Not in the labor force	40	17%	16%	23%
Age 22-24—Not in the labor force	0	0%	16%	17%
Age 25-64—Not in the labor force	591	26%	20%	21%
Age 65 and over—Not in the labor force	549	79%	85%	80%
Total not in the labor force, age 16 and over	1,276	35%	35%	35%

Data Source: U.S. Census Bureau, 2016-2020 American Community Survey.

ECONOMIC CHARACTERISTICS

Class of Worker

	SN		County	MSA
	Estimate	Percent	Percent	Percent
Private company/organization	2,006	86%	79%	74%
Nonprofit company/organization	80	3%	4%	8%
Local government	158	7%	6%	5%
State government	37	2%	3%	4%
Federal government	38	2%	2%	2%
Self-employed or unpaid family worker	20	1%	6%	8%

Weeks and Hours Usually Worked

	SN		County	MSA
	Estimate	Percent	Percent	Percent
Works 48-52 weeks/year, 35 or more hours/week	1,830	77%	71%	69%
Works 48-52 weeks/year, less than 35 hours/week	180	8%	10%	11%
Works 0-47 weeks/year, 35 or more hours/week	107	5%	10%	10%
Works 0-47 weeks/year, less than 35 hours/week	255	11%	9%	11%

Data Source: U.S. Census Bureau, 2016-2020 American Community Survey. Note: Percentages may not sum to 100 due to rounding.

ECONOMIC CHARACTERISTICS

Journey to Work

	SN		County	MSA
	Estimate	Percent	Percent	Percent
Drives alone in car	1,952	90%	89%	86%
Bus	0	0%	0%	2%
Bike	21	1%	0%	0%
Walk	15	1%	1%	2%
All other modes	178	8%	10%	10%

	SN		County	MSA
	Estimate	Percent	Percent	Percent
Commutes less than 10 minutes	383	18%	8%	10%
Commutes 10-19 minutes	477	22%	19%	30%
Commutes 20-29 minutes	352	16%	23%	28%
Commutes 30-44 minutes	805	37%	35%	23%
Commutes 45-59 minutes	130	6%	11%	6%
Commutes 60 or more minutes	19	1%	4%	4%

	SN		County	MSA
	Estimate	Percent	Percent	Percent
Works at home	142	6%	4%	7%

Data Source: U.S. Census Bureau, 2016-2020 American Community Survey. Note: Except for "Works at Home", estimates limited to population who commute. Percentages may not sum to 100 due to rounding.

ECONOMIC CHARACTERISTICS

“Place of Work” identifies jobs located within the neighborhood and held by workers from **inside or outside** of the neighborhood. “Home Neighborhood of Worker” identifies jobs held by neighborhood residents, which may be located **inside or outside** of the neighborhood. The workplace is based on the administrative address, and may or may not be the location that a worker reports to most often.

Jobs by Place of Work (2019)

	SN		County	MSA
	Estimate	Percent	Percent	Percent
Total full and part-time jobs	4,468	—	27,076	653,432
Agriculture and mining	0	0%	0%	0%
Construction	17	0%	6%	4%
Manufacturing	89	2%	15%	13%
Trade	773	17%	14%	15%
Transportation, warehousing, and utilities	563	13%	26%	9%
Finance, insurance, information, and real estate	126	3%	3%	9%
Professional services	26	1%	2%	5%
Management and administration	10	0%	5%	8%
Education	2,238	50%	9%	7%
Health care	72	2%	5%	13%
Entertainment, arts, and recreation	0	0%	1%	2%
Accommodations and food service	356	8%	7%	9%
Other services	31	1%	4%	3%
Public administration	167	4%	4%	3%

Jobs by Home Neighborhood of Worker (2019)

	SN		County	MSA
	Estimate	Percent	Percent	Percent
Total full and part-time jobs	1,842	—	40,643	613,518
Agriculture and mining	3	0%	0%	0%
Construction	90	5%	5%	4%
Manufacturing	273	15%	15%	13%
Trade	322	18%	14%	15%
Transportation, warehousing, and utilities	227	12%	7%	8%
Finance, insurance, information, and real estate	113	6%	8%	8%
Professional services	69	4%	5%	5%
Management and administration	130	7%	7%	8%
Education	133	7%	7%	8%
Health care	184	10%	16%	13%
Entertainment, arts, and recreation	24	1%	2%	2%
Accommodations and food service	175	10%	9%	9%
Other services	50	3%	3%	3%
Public administration	49	3%	4%	3%

Data Source: U.S. Census Bureau, Longitudinal Employer-Household Dynamics Origin-Destination Employment Statistics (LODES). Note: Percentages may not sum to 100 due to rounding.

EDUCATION CHARACTERISTICS

School Enrollment

	SN	County	MSA
	Estimate	Percent	Percent
Population age 3 and 4	130	—	31,544
Population age 3 and 4, enrolled in school	44	34%	42%
Enrolled in Public school	35	27%	20%
Population age 5 to 14	355	—	158,051
Population age 5 to 14, enrolled in school	355	100%	96%
Enrolled in Public school	355	100%	79%
Population age 15 to 17	209	—	48,770
Population age 15 to 17, enrolled in school	209	100%	97%
Enrolled in Public school	209	100%	79%
Population age 18 to 24	559	—	105,506
Population age 18 to 24, enrolled in school	170	30%	43%

English Proficiency

	SN	County	MSA
	Estimate	Percent	Percent
Population age 3+ speaking Spanish	193	5%	4%
w/limited English proficiency	41	1%	2%
Population age 3+ speaking Asian/PI language	0	0%	1%
w/limited English proficiency	0	0%	1%
Population age 3+ speaking Arabic	0	0%	0%
w/limited English proficiency	0	0%	0%
Population age 3+ speaking other language	53	1%	2%
w/limited English proficiency	24	1%	1%

Data Source: U.S. Census Bureau, 2016-2020 American Community Survey.

EDUCATION CHARACTERISTICS

Educational Attainment

	SN		County	MSA
	Estimate	Percent	Percent	Percent
Population age 18 to 24	559	—	6,490	105,506
Less than 9th grade education	0	0%	1%	1%
9th thru 12th grade education	127	23%	15%	11%
High school graduate/GED	198	35%	47%	36%
Some college, no degree	187	33%	26%	36%
Associate degree	7	1%	5%	4%
Bachelor's degree	0	0%	5%	11%
Graduate or professional degree	40	7%	1%	1%

	SN		County	MSA
	Estimate	Percent	Percent	Percent
Population age 25 and over	2,959	—	56,737	873,573
Less than 9th grade education	59	2%	3%	3%
9th thru 12th grade education	233	8%	8%	7%
High school graduate/GED	1,302	44%	41%	29%
Some college, no degree	600	20%	22%	22%
Associate degree	219	7%	10%	9%
Bachelor's degree	326	11%	10%	18%
Graduate or professional degree	220	7%	5%	12%

Data Source: U.S. Census Bureau, 2016-2020 American Community Survey, Note: Percentages may not sum to 100 due to rounding.

EDUCATION CHARACTERISTICS

Field of Degree of Bachelor's Degree Holders

	SN	County	MSA
	Estimate	Percent	Percent
Total degrees	575	—	9,475
Science and engineering			282,998
Computers, mathematics, and statistics	67	12%	4%
Biological, agricultural, environmental sciences	14	2%	5%
Physical and related sciences	0	0%	3%
Psychology	0	0%	5%
Social sciences	0	0%	7%
Engineering	0	0%	6%
Multidisciplinary studies	0	0%	1%
Science and engineering related fields	120	21%	11%
Business	174	30%	21%
Education	136	24%	12%
Arts, humanities, and other			
Literature and languages	5	1%	4%
Liberal arts and history	26	5%	6%
Visual and performing arts	0	0%	4%
Communications	33	6%	5%
Other	0	0%	6%

Data Source: U.S. Census Bureau, 2016-2020 American Community Survey. Note: Percentages may not sum to 100 due to rounding.

EDUCATION CHARACTERISTICS

Bullitt County Public Schools

Shepherdsville North neighborhood is highlighted in yellow. Thick dashed lines represent school catchment area boundaries.

Nearby Schools in Jefferson County

Jefferson County Public Schools students are assigned to a “resides” (home) school, and for elementary students a cluster, based on their home address. Students may attend their resides school, other schools within the cluster, or apply for traditional and magnet schools within the district. There are also alternative schools serving particular segments of the population. The maps on this page

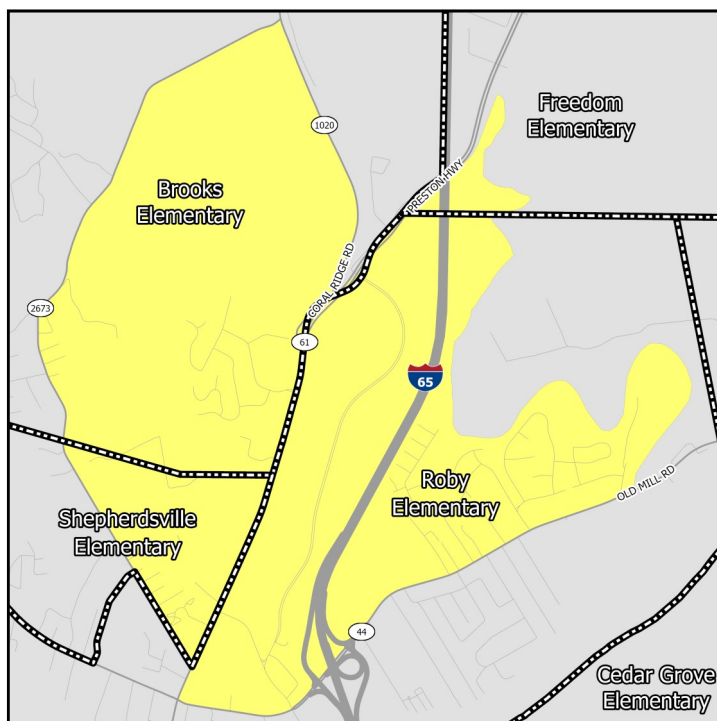

Middle Schools

show only the “resides” schools for students within a particular neighborhood. Additional information on JCPS student assignment – which has recently been revised – can be found on their website.

Nearby Schools in Indiana

Indiana schools have open enrollment policies that allow for intra-district and inter-district transfers. The maps on this page show only the schools assigned to a student within a particular neighborhood based on their home address. Additional information on open enrollment policies can be obtained from individual district offices.

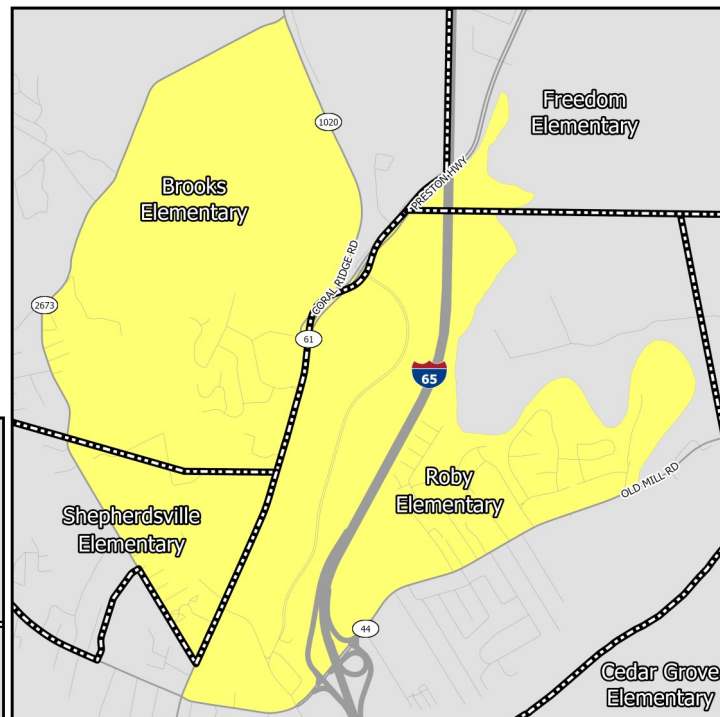

Elementary Schools

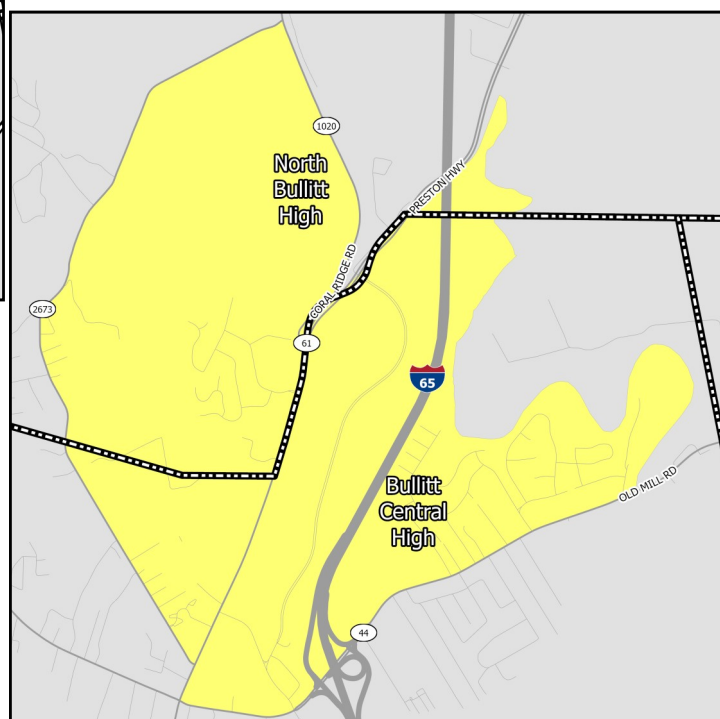

High Schools

EDUCATION CHARACTERISTICS

Bullitt County Public Schools

Schools Serving Neighborhood	Level	Cluster	Enrollment	Non-White	Free Lunch Eligible	Student/Teacher	KDE/IDOE Grade
Brooks	Elementary	—	475	17.1%	68.8%	14.6	3
Freedom	Elementary	—	497	12.3%	40.3%	14.8	3
Roby	Elementary	—	471	16.3%	62.7%	13.9	2
Shepherdsville	Elementary	—	584	13.4%	72.5%	15.0	2
Bullitt Lick	Middle	—	580	13.8%	67.8%	15.7	1
Hebron	Middle	—	554	15.3%	46.0%	19.6	3
Bullitt Central	High	—	1,442	7.1%	52.2%	17.6	2
North Bullitt	High	—	1,201	12.3%	42.0%	17.8	2

Data Source: National Center for Education Statistics, Kentucky Department of Education (KDE), Indiana Department of Education (IDOE), Jefferson County Public Schools, 2020-2021 Academic Year. Note: KDE grade is the number of stars — out of 5 — that the Kentucky school or district received on the most recent (2018-2019) school accountability report. IDOE grade is the A-F grade that the Indiana school or district received on the most recent (2018-2019) school accountability report.

EDUCATION CHARACTERISTICS

Bullitt County Public Schools

Schools Serving Neighborhood	Level	Reading Proficiency	Math Proficiency	KG Ready	Graduation Rate	College Transition
Brooks	Elementary	48.9%	39.0%	26.7%	—	—
Freedom	Elementary	66.4%	60.7%	32.9%	—	—
Roby	Elementary	47.4%	26.5%	26.3%	—	—
Shepherdsville	Elementary	33.1%	27.0%	31.1%	—	—
Bullitt Lick	Middle	46.1%	30.9%	—	—	—
Hebron	Middle	63.9%	49.0%	—	—	—
Bullitt Central	High	32.5%	23.4%	—	90.8%	83.6%
North Bullitt	High	34.4%	27.1%	—	89.5%	82.5%

Data Source: Kentucky Department of Education, Indiana Department of Education, 2018-2019 Academic Year. Note: KG=Kindergarten.

HOUSING CHARACTERISTICS

Housing Units

	SN		County	MSA
	Estimate	Percent	Percent	Percent
Total housing units	2,008	—	31,841	547,307
Occupied housing units	1,890	94%	94%	91%
Owner occupied	1,309	69%	81%	67%
Renter occupied	581	31%	19%	33%
Vacant housing units	118	6%	6%	9%

	SN		County	MSA
	Estimate	Percent	Percent	Percent
Single-family housing units	1,522	76%	83%	73%
Multi-family housing units	449	22%	10%	23%
2-4 unit structures	142	7%	4%	8%
5-9 unit structures	150	7%	3%	6%
10+ unit structures	157	8%	2%	10%
Other housing units	37	2%	8%	3%

Home Value/Rent

	SN	County	MSA
Median reported value of owner occupied housing units	\$178,000	\$171,300	\$177,400
Median gross rent of renter occupied housing units	\$847	\$849	\$882
Median contract rent of renter occupied housing units	\$691	\$679	\$719

Internet Access

	SN		County	MSA
	Estimate	Percent	Percent	Percent
Households w/internet access of any type	1,706	90%	88%	87%
Households w/any broadband internet access	1,631	86%	84%	85%
Households w/cell phone internet access only	230	12%	9%	12%
Households w/no internet access	184	10%	12%	13%

Data Source: U.S. Census Bureau, 2016-2020 American Community Survey. Note: Percentages may not sum to 100 due to rounding. **Contract rent** is the amount indicated on the lease. **Gross rent** includes the estimated monthly cost of utilities that are paid by the tenant.

HOUSING CHARACTERISTICS

Housing Cost Burden

According to the U.S. Department of Housing and Urban Development, households that spend more than 30% of their income on housing are considered cost burdened and may have difficulty affording necessities such as food, transportation, and medical care.

	SN	County	MSA
	Estimate	Percent	Percent
Renters paying 30%+ income on housing	299	53%	43%
Owners paying 30%+ income on housing (mortgage)	116	14%	20%
Owners paying 30%+ income on housing (no mortgage)	81	16%	10%

Land Use

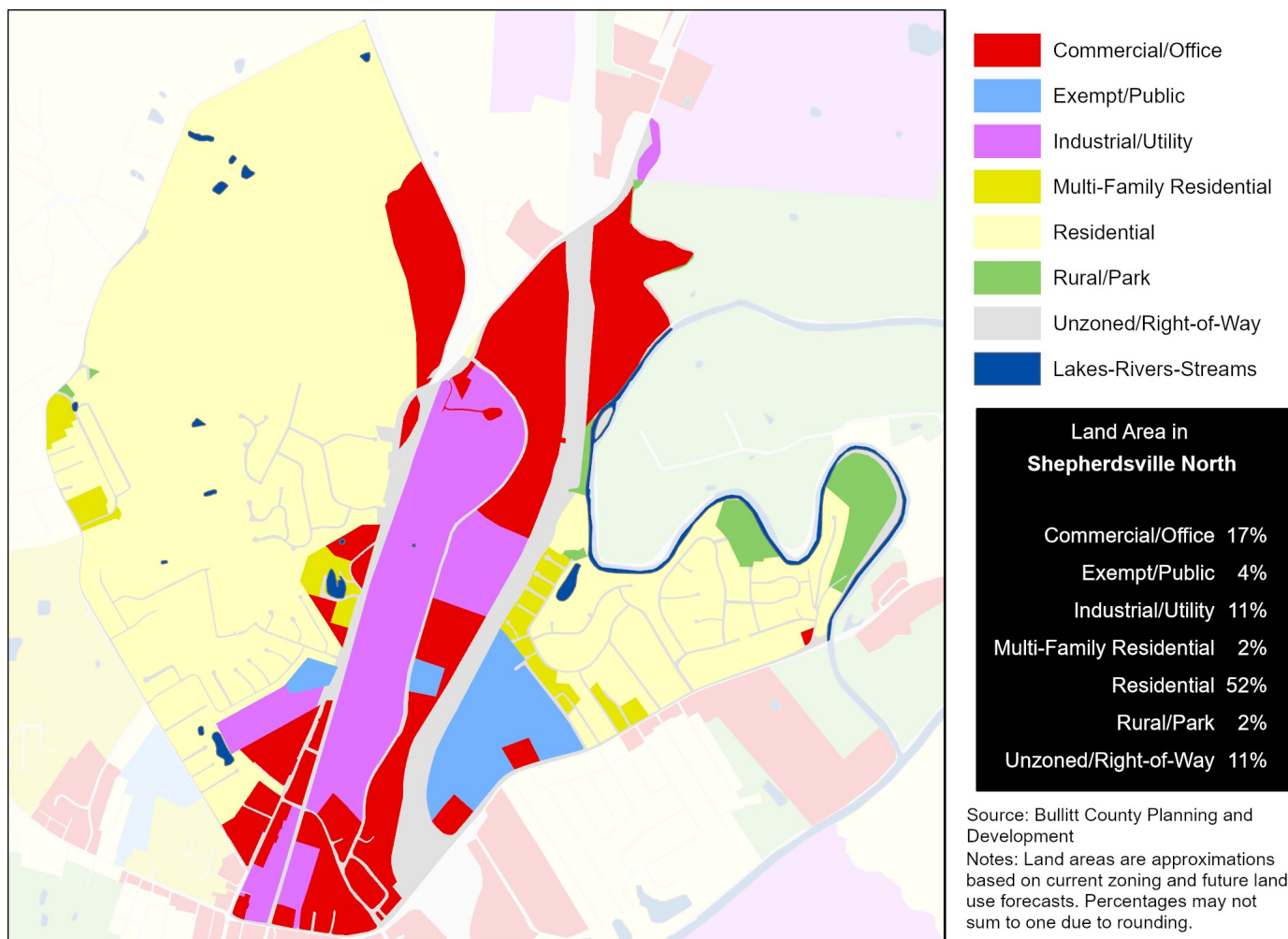

Data Source (Housing Cost): U.S. Census Bureau, 2016-2020 American Community Survey.

HEALTH CHARACTERISTICS

Health Insurance Coverage

	SN		County	MSA
	Estimate	Percent	Percent	Percent
Population under 6 years without health insurance	26	7%	4%	3%
Population under 18 years without health insurance	26	3%	3%	3%
Total population without health insurance	50	1%	4%	5%

Disability Status

	SN		County	MSA
	Estimate	Percent	Percent	Percent
Population with a disability	910	21%	16%	14%

Food Access

	SN	Bullitt County
Population who are low income and do not live close to a grocery store	0	8,102
Census tracts designated a food desert	0	2

Crime (2019)

	SN	County	MSA
Violent crimes	—	344	16,031
Violent crimes per 100,000 population	—	420	1,262
Property crimes	—	901	34,867
Property crimes per 100,000 population	—	1,099	2,744

Neighborhood crime includes only incidents reported to Louisville Metro Police Department — it does not include incidents reported to other local agencies. County and MSA crime includes incidents reported to all agencies.

Data Source: U.S. Census Bureau, 2016-2020 American Community Survey. ESRI Business Analyst. FBI, Uniform Crime Reports. Louisville Metro Police Department. Note: Population who are low income is defined as living at or below 200 percent of the federal poverty line. Within an urban area, not living close to a grocery store is defined as living further than one mile from a full service grocery store. Food deserts are defined at the census tract level, when the tract is considered low income and low access. A tract is considered low income if the tract's poverty rate is 20% or greater, or if the tract has a median family income less than or equal to 80% of the metropolitan area's median family income. A census tract is considered to have low access if a significant number (at least 500 people) and share (at least 33%) of individuals in the tract are greater than one mile from the nearest grocery store.

HEALTH CHARACTERISTICS

Fertility Measures

	SN	County	MSA
Births to mothers who smoked during pregnancy	10%	15%	10%
Births to mothers without a high school degree	8%	8%	—
Births to unmarried mothers	41%	42%	47%
Low birthweight births (<2,500 grams)	7%	8%	9%
Teen birth rate per 1,000 women age 15-19	17	22.0	22.6

Mortality Measures

	SN	County	MSA
Years of potential life lost (age 75) per 100,000	9,095	7,323	8,186

Health Behaviors

	SN	County	MSA
Population 18+ currently smokes	19%	23%	17%
Population 18+ obese	26%	37%	34%
Population 18+ binge drinking	12%	15%	16%
Population 18+ reporting 'fair' or 'poor' health	11%	15%	17%

Health Outcomes

	SN	County	MSA
Population 18+ reports having/had asthma	7%	10%	15%
Population 18+ reports having/had cancer	4%	8%	10%
Population 18+ reports having/had CHD	4%	7%	8%
Population 18+ reports having/had COPD	6%	10%	10%
Population 18+ reports having/had depression	20%	25%	23%
Population 18+ reports having/had diabetes	7%	12%	11%
Population 18+ reports having/had stroke	2%	4%	5%

Data Source: Vital Stats: Kentucky Cabinet for Health and Family Services Department of Public Health, Indiana Department of Health, 2015-2019. Health Behaviors and Health Outcomes: Centers for Disease Control, Behavioral Risk Factor Surveillance System, 2019. Note: CHD=coronary heart disease, COPD=chronic obstructive pulmonary disease.