

# Shepherdsville Southeast NEIGHBORHOOD PROFILE

June 2022

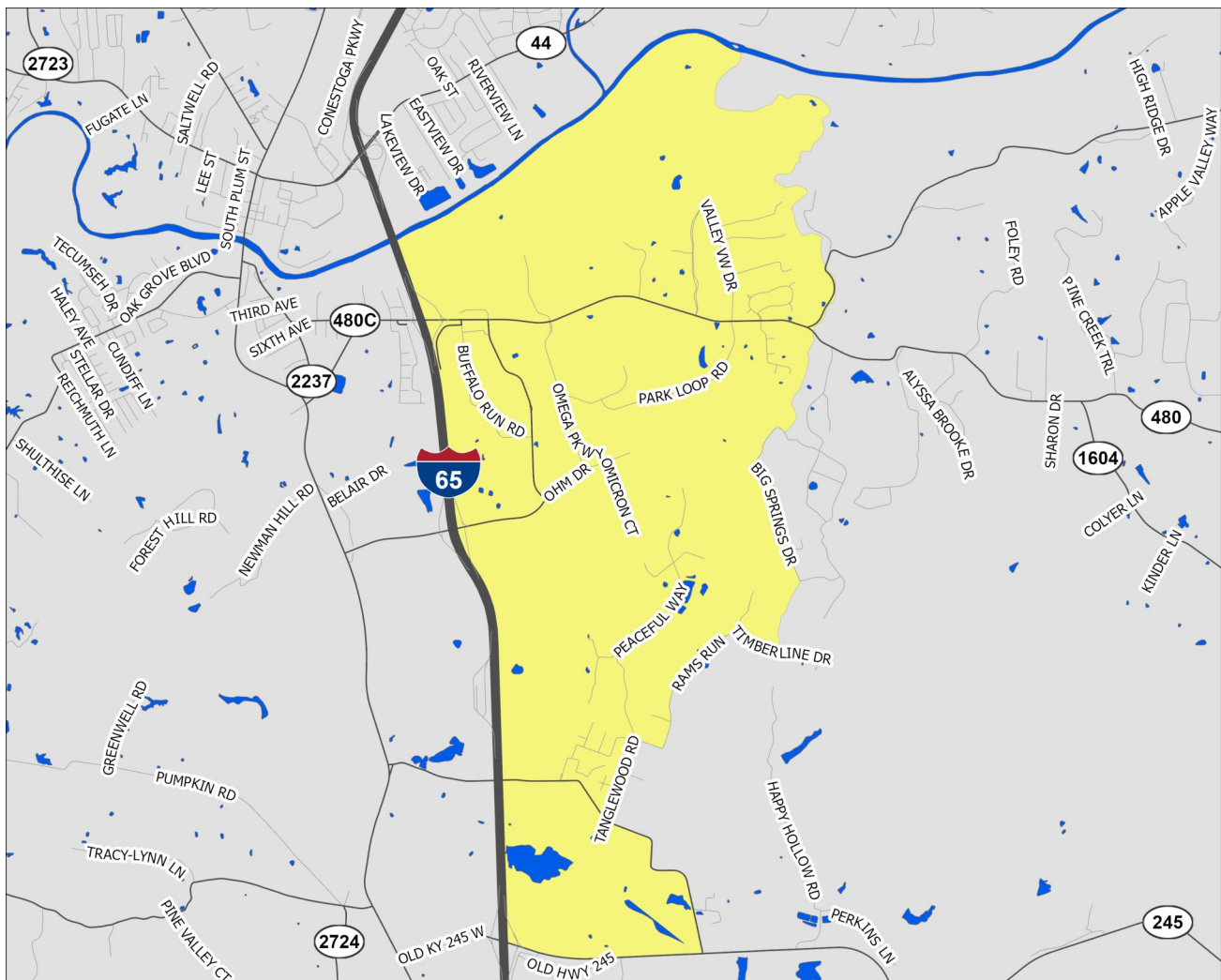

A Partnership Between Metro  
United Way and the Kentucky  
State Data Center at the  
University of Louisville

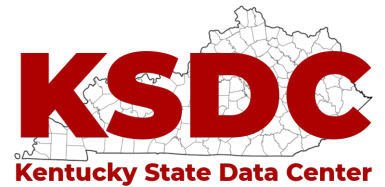

Scale = 1:41,740

**Census Tract: 211.03**

Bullitt County, Kentucky

## Shepherdsville Southeast

- Interstate Highways
- US/State Highways
- Local Streets
- Rivers-Lakes-Streams



This profile uses census tracts to approximate neighborhoods. Census tracts are statistical units used by the Census Bureau to enumerate data within small areas, and typically align well (but not perfectly) with traditional neighborhoods.

# POPULATION CHARACTERISTICS

## Age and Sex

	SS	County		MSA
	Estimate	Percent	Percent	Percent
Total population	1,199	—	80,921	1,262,287
Male	634	53%	50%	49%
Female	565	47%	50%	51%

	SS	County		MSA
	Estimate	Percent	Percent	Percent
Population under age 5	26	2%	5%	6%
Under age 3	18	2%	3%	4%
Age 3 and 4	8	1%	2%	2%
Population under age 18	235	20%	22%	22%
Age 5 to 14	125	10%	13%	13%
Age 15 to 17	84	7%	4%	4%
Population age 18 to 64	702	59%	62%	62%
Population age 65 and over	262	22%	16%	16%

## Race, Ethnicity, and Nativity

	SS	County		MSA
	Estimate	Percent	Percent	Percent
White, non-Hispanic/Latino	1,188	99%	94%	75%
Black, non-Hispanic/Latino	0	0%	1%	15%
Asian, non-Hispanic/Latino	0	0%	1%	2%
Hispanic/Latino, of any race	11	1%	2%	5%
Multiple races, non-Hispanic/Latino	0	0%	2%	3%
Other, non-Hispanic/Latino	0	0%	0%	0%
Foreign born	0	0%	2%	6%

## Veteran Status

	SS	County		MSA
	Estimate	Percent	Percent	Percent
Civilian population 18 years and over	948	—	63,162	978,060
Veterans	91	10%	9%	8%

Data Source: U.S. Census Bureau, 2016-2020 American Community Survey. Note: Percentages may not sum to 100 due to rounding.  
MSA=Metropolitan Statistical Area

# POPULATION CHARACTERISTICS

## Households and Families

	SS		County	MSA
	Estimate	Percent	Percent	Percent
Total households	402	—	29,940	497,106
Married couple family households	358	89%	57%	46%
w/related children	99	25%	22%	18%
Male householder family households	0	0%	6%	5%
w/related children	0	0%	4%	3%
Female householder family households	0	0%	11%	13%
w/related children	0	0%	8%	8%
Non-family households	44	11%	26%	37%
Single person households	44	11%	21%	31%
Population in group quarters	0	0%	0%	2%

## Population Projections

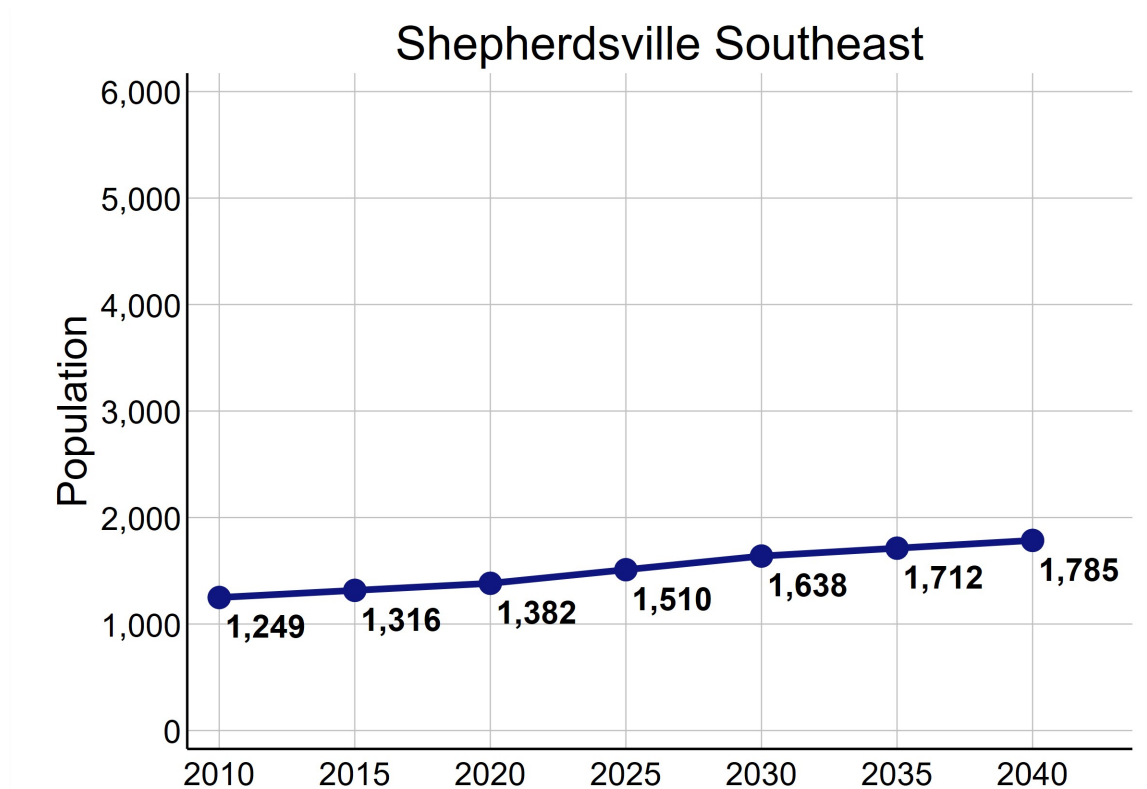

Data Source: U.S. Census Bureau, 2016-2020 American Community Survey. STATS Indiana, Kentucky State Data Center 2022 Population Projections. Note: Percentages may not sum to 100 due to rounding.

# ECONOMIC CHARACTERISTICS

## Income

	SS	County	MSA
Median household income (in 2020 dollars)	\$102,000	\$65,531	\$60,891
Median earnings for full-time male workers	\$58,750	\$52,064	\$52,300
Median earnings for full-time female workers	\$67,955	\$31,279	\$31,196
Gini coefficient	0.39	0.39	0.46

## SNAP Benefits

	SS	County	MSA
	Estimate	Percent	Percent
Households receiving SNAP Benefits	14	3%	9%
Households with public assistance (PA) income	0	0%	2%
Households receiving either SNAP or PA	14	3%	10%

## Vehicles Available

	SS	County	MSA
	Estimate	Percent	Percent
Households with no vehicle	0	0%	7%

Data Source: U.S. Census Bureau, 2016-2020 American Community Survey.



# ECONOMIC CHARACTERISTICS

## Poverty Status of Individuals

	SS	County	MSA
	Estimate	Percent	Percent
Total population below federal poverty line (FPL)	61	5%	12%
Population under 18 years below FPL	28	12%	17%
Population under 6 years below FPL	9	35%	19%
Population age 6 to 11 below FPL	9	39%	18%
Population age 12 to 17 below FPL	10	5%	16%
Population age 18 to 64 below FPL	33	5%	11%
Population age 65 and over below FPL	0	0%	8%
Total population below 150% of the FPL	61	5%	20%
Population under 18 years below 150% of the FPL	28	12%	29%
Population under 6 years below 150% of the FPL	9	35%	32%
Population age 6 to 11 below 150% of the FPL	9	39%	30%
Population age 12 to 17 below 150% of the FPL	10	5%	24%
Population age 18 to 64 below 150% of the FPL	33	5%	18%
Population age 65 and over below 150% of the FPL	0	0%	16%
Total population below 185% of the FPL	61	5%	26%
Population under 18 years below 185% of the FPL	28	12%	35%
Population under 6 years below 185% of the FPL	9	35%	40%
Population age 6 to 11 below 185% of the FPL	9	39%	37%
Population age 12 to 17 below 185% of the FPL	10	5%	30%
Population age 18 to 64 below 185% of the FPL	33	5%	23%
Population age 65 and over below 185% of the FPL	0	0%	22%
Total population below 200% of the FPL	81	7%	28%
Population under 18 years below 200% of the FPL	28	12%	38%
Population under 6 years below 200% of the FPL	9	35%	42%
Population age 6 to 11 below 200% of the FPL	9	39%	39%
Population age 12 to 17 below 200% of the FPL	10	5%	33%
Population age 18 to 64 below 200% of the FPL	33	5%	25%
Population age 65 and over below 200% of the FPL	20	8%	25%

Data Source: U.S. Census Bureau, 2016-2020 American Community Survey.

# ECONOMIC CHARACTERISTICS

## Poverty Status

Poverty status is determined by comparing a family's income to defined income thresholds that vary by family size and composition. If a family's total income is less than the established threshold for a family of that size, then that family and every individual in it is considered in poverty. The official poverty thresholds do not vary geographically, but they are updated for inflation annually. The official poverty definition uses money income before taxes and does not include capital gains or non-cash benefits (such as public housing, Medicaid, and food stamps).

The 2022 Poverty Guidelines as established by the U.S. Department of Health and Human Services:

Number of persons in household	Poverty guideline
1	\$13,590
2	\$18,310
3	\$23,030
4	\$27,750
5	\$32,470
6	\$37,190
7	\$41,910
8	\$46,630

## Poverty Status of Families

	SS	County		MSA
	Estimate	Percent	Percent	Percent
Families	358	—	22,194	314,935
Families below federal poverty line (FPL)	9	3%	7%	8%
Families below 150% of the FPL	9	3%	14%	15%
Families below 185% of the FPL	9	3%	18%	20%
Families below 200% of the FPL	19	5%	20%	22%
Families with related children	99	28%	45%	45%
Families with related children below FPL	9	3%	5%	6%

Data Source: U.S. Census Bureau, 2016-2020 American Community Survey.

# ECONOMIC CHARACTERISTICS

An **unemployed** person is someone who does not have a job, but is actively looking for a job and is available for work. The unemployment rate is calculated as the number of unemployed persons in an age group divided by the sum of the number of employed and unemployed persons in that age group.

A person who is **not in the labor force** is someone who does not have a job, and is not looking for one. This includes students, retirees, those taking care of children or other family members, and others who are neither working nor seeking work. The rate of labor force participation is calculated as the number of persons not in the labor force in an age group divided by the population in that age group.

## Labor Force Status

	SS		County	MSA
	Estimate	Percent	Percent	Percent
Age 16-19—Unemployed	0	0%	16%	13%
Age 20-21—Unemployed	0	0%	15%	9%
Age 22-24—Unemployed	0	0%	12%	9%
Age 25-64—Unemployed	0	0%	4%	4%
Age 65 and over—Unemployed	0	0%	3%	3%
Total unemployed, age 16 and over	0	0%	5%	5%

	SS		County	MSA
	Estimate	Percent	Percent	Percent
Age 16-19—Not in the labor force	34	100%	53%	53%
Age 20-21—Not in the labor force	0	0%	16%	23%
Age 22-24—Not in the labor force	0	0%	16%	17%
Age 25-64—Not in the labor force	119	19%	20%	21%
Age 65 and over—Not in the labor force	230	88%	85%	80%
Total not in the labor force, age 16 and over	383	39%	35%	35%

Data Source: U.S. Census Bureau, 2016-2020 American Community Survey.

# ECONOMIC CHARACTERISTICS

## Class of Worker

	SS		County	MSA
	Estimate	Percent	Percent	Percent
Private company/organization	428	74%	79%	74%
Nonprofit company/organization	41	7%	4%	8%
Local government	27	5%	6%	5%
State government	10	2%	3%	4%
Federal government	0	0%	2%	2%
Self-employed or unpaid family worker	70	12%	6%	8%

## Weeks and Hours Usually Worked

	SS		County	MSA
	Estimate	Percent	Percent	Percent
Works 48-52 weeks/year, 35 or more hours/week	413	71%	71%	69%
Works 48-52 weeks/year, less than 35 hours/week	76	13%	10%	11%
Works 0-47 weeks/year, 35 or more hours/week	49	8%	10%	10%
Works 0-47 weeks/year, less than 35 hours/week	40	7%	9%	11%

Data Source: U.S. Census Bureau, 2016-2020 American Community Survey. Note: Percentages may not sum to 100 due to rounding.

# ECONOMIC CHARACTERISTICS

## Journey to Work

	SS		County	MSA
	Estimate	Percent	Percent	Percent
Drives alone in car	562	95%	89%	86%
Bus	0	0%	0%	2%
Bike	0	0%	0%	0%
Walk	0	0%	1%	2%
All other modes	30	5%	10%	10%

	SS		County	MSA
	Estimate	Percent	Percent	Percent
Commutes less than 10 minutes	70	12%	8%	10%
Commutes 10-19 minutes	84	14%	19%	30%
Commutes 20-29 minutes	178	30%	23%	28%
Commutes 30-44 minutes	221	37%	35%	23%
Commutes 45-59 minutes	39	7%	11%	6%
Commutes 60 or more minutes	0	0%	4%	4%

	SS		County	MSA
	Estimate	Percent	Percent	Percent
Works at home	0	0%	4%	7%

Data Source: U.S. Census Bureau, 2016-2020 American Community Survey. Note: Except for "Works at Home", estimates limited to population who commute. Percentages may not sum to 100 due to rounding.

# ECONOMIC CHARACTERISTICS

“Place of Work” identifies jobs located within the neighborhood and held by workers from **inside or outside** of the neighborhood. “Home Neighborhood of Worker” identifies jobs held by neighborhood residents, which may be located **inside or outside** of the neighborhood. The workplace is based on the administrative address, and may or may not be the location that a worker reports to most often.

## Jobs by Place of Work (2019)

	SS		County	MSA
	Estimate	Percent	Percent	Percent
Total full and part-time jobs	7,037	—	27,076	653,432
Agriculture and mining	9	0%	0%	0%
Construction	57	1%	6%	4%
Manufacturing	1,052	15%	15%	13%
Trade	958	14%	14%	15%
Transportation, warehousing, and utilities	4,420	63%	26%	9%
Finance, insurance, information, and real estate	2	0%	3%	9%
Professional services	34	1%	2%	5%
Management and administration	322	5%	5%	8%
Education	28	0%	9%	7%
Health care	34	1%	5%	13%
Entertainment, arts, and recreation	16	0%	1%	2%
Accommodations and food service	9	0%	7%	9%
Other services	44	1%	4%	3%
Public administration	52	1%	4%	3%

## Jobs by Home Neighborhood of Worker (2019)

	SS		County	MSA
	Estimate	Percent	Percent	Percent
Total full and part-time jobs	621	—	40,643	613,518
Agriculture and mining	1	0%	0%	0%
Construction	34	6%	5%	4%
Manufacturing	96	16%	15%	13%
Trade	90	15%	14%	15%
Transportation, warehousing, and utilities	78	13%	7%	8%
Finance, insurance, information, and real estate	42	7%	8%	8%
Professional services	27	4%	5%	5%
Management and administration	47	8%	7%	8%
Education	34	6%	7%	8%
Health care	64	10%	16%	13%
Entertainment, arts, and recreation	15	2%	2%	2%
Accommodations and food service	52	8%	9%	9%
Other services	16	3%	3%	3%
Public administration	25	4%	4%	3%

Data Source: U.S. Census Bureau, Longitudinal Employer-Household Dynamics Origin-Destination Employment Statistics (LODES). Note: Percentages may not sum to 100 due to rounding.

# EDUCATION CHARACTERISTICS

## School Enrollment

	SS	County	MSA
	Estimate	Percent	Percent
Population age 3 and 4	8	—	31,544
Population age 3 and 4, enrolled in school	0	0%	42%
Enrolled in Public school	0	0%	20%
Population age 5 to 14	125	—	158,051
Population age 5 to 14, enrolled in school	125	100%	96%
Enrolled in Public school	65	52%	79%
Population age 15 to 17	84	—	48,770
Population age 15 to 17, enrolled in school	84	100%	97%
Enrolled in Public school	73	87%	79%
Population age 18 to 24	75	—	105,506
Population age 18 to 24, enrolled in school	21	28%	43%

## English Proficiency

	SS	County	MSA
	Estimate	Percent	Percent
Population age 3+ speaking Spanish	0	0%	4%
w/limited English proficiency	0	0%	2%
Population age 3+ speaking Asian/PI language	0	0%	1%
w/limited English proficiency	0	0%	1%
Population age 3+ speaking Arabic	0	0%	0%
w/limited English proficiency	0	0%	0%
Population age 3+ speaking other language	0	0%	2%
w/limited English proficiency	0	0%	1%

Data Source: U.S. Census Bureau, 2016-2020 American Community Survey.



# EDUCATION CHARACTERISTICS

## Educational Attainment

	SS		County	MSA
	Estimate	Percent	Percent	Percent
<b>Population age 18 to 24</b>	<b>75</b>	<b>—</b>	<b>6,490</b>	<b>105,506</b>
Less than 9th grade education	0	0%	1%	1%
9th thru 12th grade education	0	0%	15%	11%
High school graduate/GED	31	41%	47%	36%
Some college, no degree	44	59%	26%	36%
Associate degree	0	0%	5%	4%
Bachelor's degree	0	0%	5%	11%
Graduate or professional degree	0	0%	1%	1%

	SS		County	MSA
	Estimate	Percent	Percent	Percent
<b>Population age 25 and over</b>	<b>889</b>	<b>—</b>	<b>56,737</b>	<b>873,573</b>
Less than 9th grade education	0	0%	3%	3%
9th thru 12th grade education	79	9%	8%	7%
High school graduate/GED	284	32%	41%	29%
Some college, no degree	228	26%	22%	22%
Associate degree	83	9%	10%	9%
Bachelor's degree	76	9%	10%	18%
Graduate or professional degree	139	16%	5%	12%

Data Source: U.S. Census Bureau, 2016-2020 American Community Survey, Note: Percentages may not sum to 100 due to rounding.

# EDUCATION CHARACTERISTICS

## Field of Degree of Bachelor's Degree Holders

	SS	County	MSA
	Estimate	Percent	Percent
Total degrees	215	—	9,475
Science and engineering			282,998
Computers, mathematics, and statistics	0	0%	4%
Biological, agricultural, environmental sciences	15	7%	5%
Physical and related sciences	13	6%	3%
Psychology	10	5%	5%
Social sciences	0	0%	7%
Engineering	19	9%	6%
Multidisciplinary studies	0	0%	1%
Science and engineering related fields	31	14%	11%
Business	38	18%	21%
Education	63	29%	12%
Arts, humanities, and other			
Literature and languages	10	5%	4%
Liberal arts and history	0	0%	6%
Visual and performing arts	16	7%	4%
Communications	0	0%	5%
Other	0	0%	6%

Data Source: U.S. Census Bureau, 2016-2020 American Community Survey. Note: Percentages may not sum to 100 due to rounding.

# EDUCATION CHARACTERISTICS

## Bullitt County Public Schools

Shepherdsville Southeast neighborhood is highlighted in yellow. Thick dashed lines represent school catchment area boundaries.

### Nearby Schools in Jefferson County

Jefferson County Public Schools students are assigned to a “resides” (home) school, and for elementary students a cluster, based on their home address. Students may attend their resides school, other schools within the cluster, or apply for traditional and magnet schools within the district. There are also alternative schools serving particular segments of the population. The maps on this page

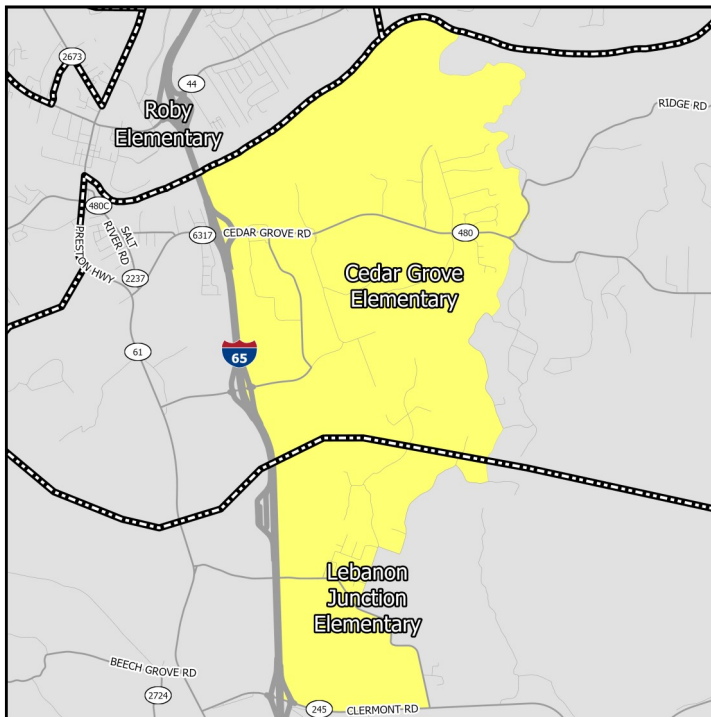

### Middle Schools

show only the “resides” schools for students within a particular neighborhood. Additional information on JCPSS student assignment – which has recently been revised – can be found on their website.

### Nearby Schools in Indiana

Indiana schools have open enrollment policies that allow for intra-district and inter-district transfers. The maps on this page show only the schools assigned to a student within a particular neighborhood based on their home address. Additional information on open enrollment policies can be obtained from individual district offices.

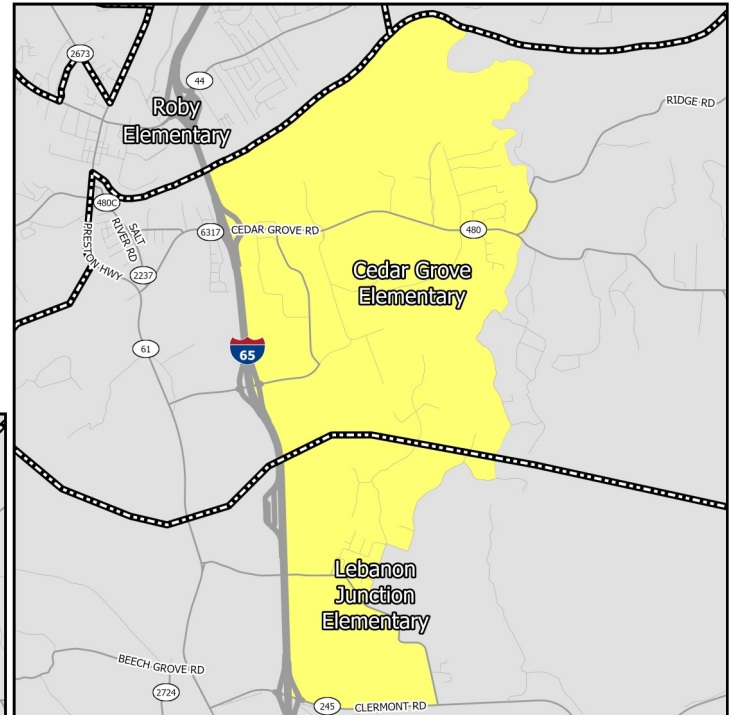

### Elementary Schools

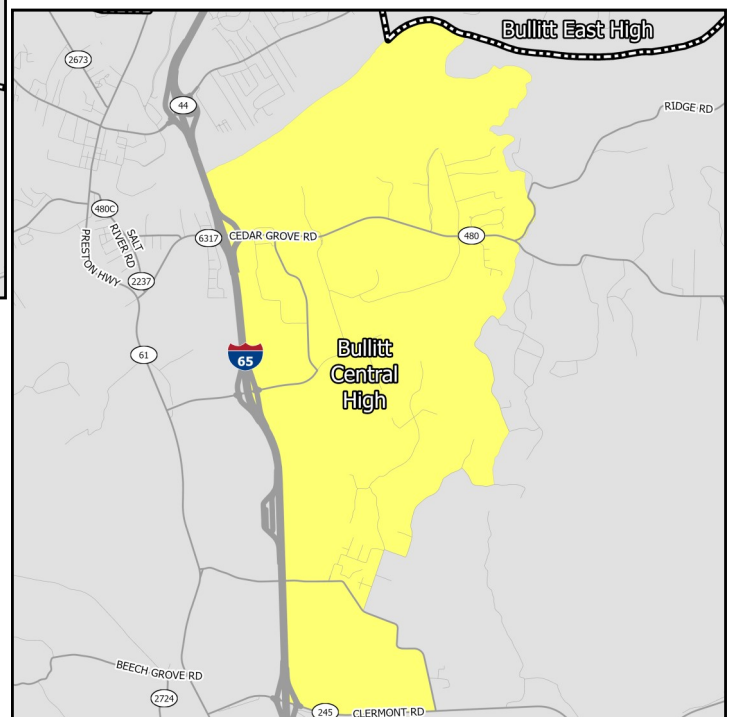

### High Schools

# EDUCATION CHARACTERISTICS

## Bullitt County Public Schools

Schools Serving Neighborhood	Level	Cluster	Enrollment	Non-White	Free Lunch Eligible	Student/Teacher	KDE/IDOE Grade
Cedar Grove	Elementary	—	460	8.0%	47.3%	16.0	2
Lebanon Junction	Elementary	—	405	9.4%	65.6%	14.2	3
Roby	Elementary	—	471	16.3%	62.7%	13.9	2
Bernheim	Middle	—	527	6.8%	48.2%	17.7	3
Bullitt Lick	Middle	—	580	13.8%	67.8%	15.7	1
Bullitt Central	High	—	1,442	7.1%	52.2%	17.6	2

Data Source: National Center for Education Statistics, Kentucky Department of Education (KDE), Indiana Department of Education (IDOE), Jefferson County Public Schools, 2020-2021 Academic Year. Note: KDE grade is the number of stars — out of 5 — that the Kentucky school or district received on the most recent (2018-2019) school accountability report. IDOE grade is the A-F grade that the Indiana school or district received on the most recent (2018-2019) school accountability report.

# EDUCATION CHARACTERISTICS

## Bullitt County Public Schools

Schools Serving Neighborhood	Level	Reading Proficiency	Math Proficiency	KG Ready	Graduation Rate	College Transition
Cedar Grove	Elementary	51.0%	38.2%	47.4%	—	—
Lebanon Junction	Elementary	46.9%	50.5%	24.6%	—	—
Roby	Elementary	47.4%	26.5%	26.3%	—	—
Bernheim	Middle	69.7%	64.1%	—	—	—
Bullitt Lick	Middle	46.1%	30.9%	—	—	—
Bullitt Central	High	32.5%	23.4%	—	90.8%	83.6%

Data Source: Kentucky Department of Education, Indiana Department of Education, 2018-2019 Academic Year. Note: KG=Kindergarten.

# HOUSING CHARACTERISTICS

## Housing Units

	SS		County	MSA
	Estimate	Percent	Percent	Percent
Total housing units	445	—	31,841	547,307
Occupied housing units	402	90%	94%	91%
Owner occupied	378	94%	81%	67%
Renter occupied	24	6%	19%	33%
Vacant housing units	43	10%	6%	9%

	SS		County	MSA
	Estimate	Percent	Percent	Percent
Single-family housing units	445	100%	83%	73%
Multi-family housing units	0	0%	10%	23%
2-4 unit structures	0	0%	4%	8%
5-9 unit structures	0	0%	3%	6%
10+ unit structures	0	0%	2%	10%
Other housing units	0	0%	8%	3%

## Home Value/Rent

	SS	County	MSA
Median reported value of owner occupied housing units	\$307,700	\$171,300	\$177,400
Median gross rent of renter occupied housing units	-	\$849	\$882
Median contract rent of renter occupied housing units	-	\$679	\$719

## Internet Access

	SS		County	MSA
	Estimate	Percent	Percent	Percent
Households w/internet access of any type	402	100%	88%	87%
Households w/any broadband internet access	402	100%	84%	85%
Households w/cell phone internet access only	25	6%	9%	12%
Households w/no internet access	0	0%	12%	13%

Data Source: U.S. Census Bureau, 2016-2020 American Community Survey. Note: Percentages may not sum to 100 due to rounding. **Contract rent** is the amount indicated on the lease. **Gross rent** includes the estimated monthly cost of utilities that are paid by the tenant.

# HOUSING CHARACTERISTICS

## Housing Cost Burden

According to the U.S. Department of Housing and Urban Development, households that spend more than 30% of their income on housing are considered cost burdened and may have difficulty affording necessities such as food, transportation, and medical care.

	SS		County	MSA
	Estimate	Percent	Percent	Percent
Renters paying 30%+ income on housing	0	-	36%	43%
Owners paying 30%+ income on housing (mortgage)	29	11%	20%	20%
Owners paying 30%+ income on housing (no mortgage)	0	0%	10%	10%

## Land Use

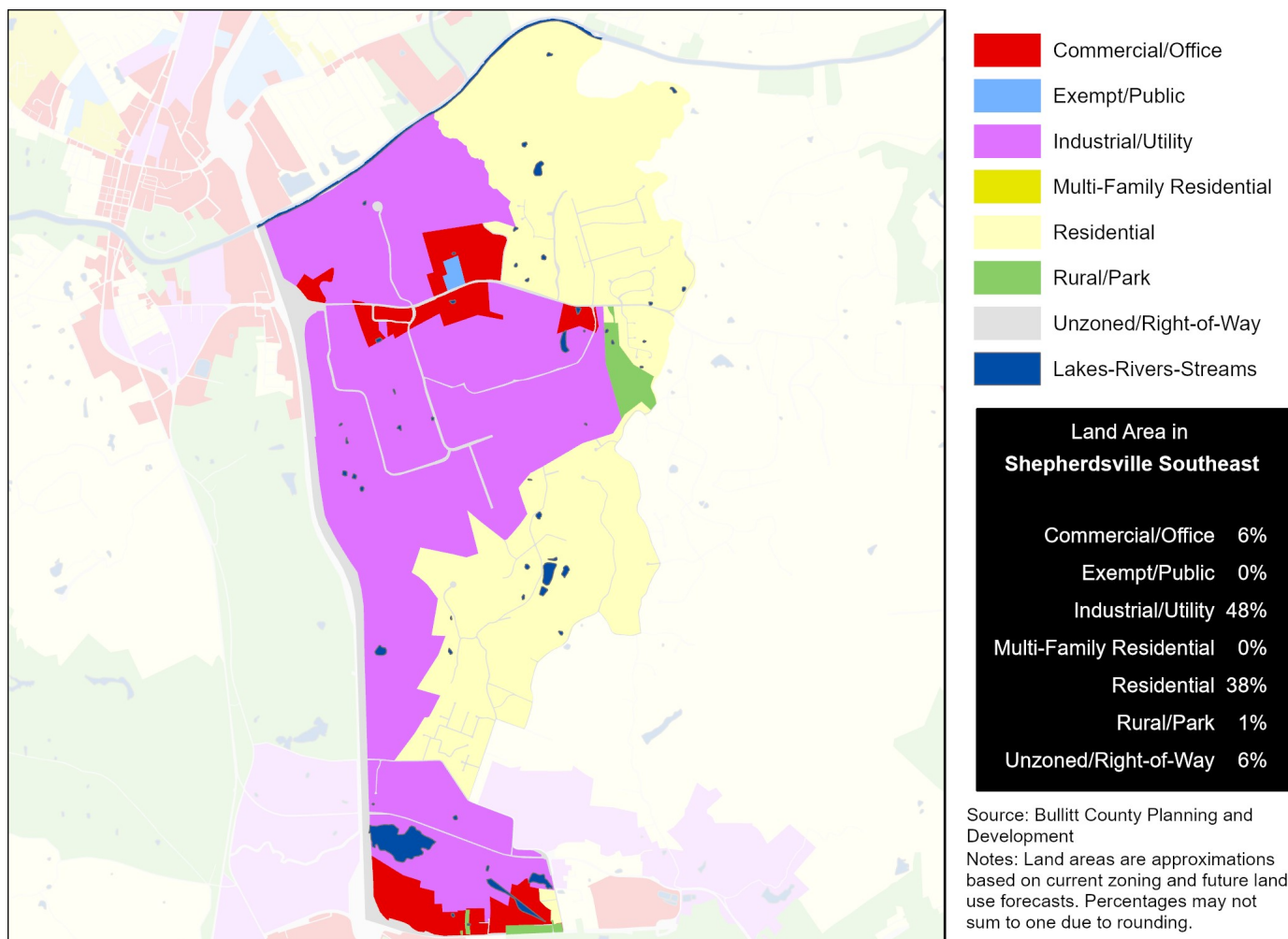

Data Source (Housing Cost): U.S. Census Bureau, 2016-2020 American Community Survey.



# HEALTH CHARACTERISTICS

## Health Insurance Coverage

	SS		County	MSA
	Estimate	Percent	Percent	Percent
Population under 6 years without health insurance	0	0%	4%	3%
Population under 18 years without health insurance	0	0%	3%	3%
Total population without health insurance	10	1%	4%	5%

## Disability Status

	SS		County	MSA
	Estimate	Percent	Percent	Percent
Population with a disability	175	15%	16%	14%

## Food Access

	SS	Bullitt County
Population who are low income and do not live close to a grocery store	0	8,102
Census tracts designated a food desert	0	2

## Crime (2019)

	SS	County	MSA
Violent crimes	—	344	16,031
Violent crimes per 100,000 population	—	420	1,262
Property crimes	—	901	34,867
Property crimes per 100,000 population	—	1,099	2,744

Neighborhood crime includes only incidents reported to Louisville Metro Police Department — it does not include incidents reported to other local agencies. County and MSA crime includes incidents reported to all agencies.

Data Source: U.S. Census Bureau, 2016-2020 American Community Survey. ESRI Business Analyst. FBI, Uniform Crime Reports. Louisville Metro Police Department. Note: Population who are low income is defined as living at or below 200 percent of the federal poverty line. Within an urban area, not living close to a grocery store is defined as living further than one mile from a full service grocery store. Food deserts are defined at the census tract level, when the tract is considered low income and low access. A tract is considered low income if the tract's poverty rate is 20% or greater, or if the tract has a median family income less than or equal to 80% of the metropolitan area's median family income. A census tract is considered to have low access if a significant number (at least 500 people) and share (at least 33%) of individuals in the tract are greater than one mile from the nearest grocery store.

# HEALTH CHARACTERISTICS

## Fertility Measures

	SS	County	MSA
Births to mothers who smoked during pregnancy	10%	15%	10%
Births to mothers without a high school degree	5%	8%	—
Births to unmarried mothers	18%	42%	47%
Low birthweight births (<2,500 grams)	13%	8%	9%
Teen birth rate per 1,000 women age 15-19	25	22.0	22.6

## Mortality Measures

	SS	County	MSA
Years of potential life lost (age 75) per 100,000	7,984	7,323	8,186

## Health Behaviors

	SS	County	MSA
Population 18+ currently smokes	14%	23%	17%
Population 18+ obese	19%	37%	34%
Population 18+ binge drinking	10%	15%	16%
Population 18+ reporting 'fair' or 'poor' health	7%	15%	17%

## Health Outcomes

	SS	County	MSA
Population 18+ reports having/had asthma	5%	10%	15%
Population 18+ reports having/had cancer	3%	8%	10%
Population 18+ reports having/had CHD	3%	7%	8%
Population 18+ reports having/had COPD	4%	10%	10%
Population 18+ reports having/had depression	15%	25%	23%
Population 18+ reports having/had diabetes	4%	12%	11%
Population 18+ reports having/had stroke	1%	4%	5%

Data Source: Vital Stats: Kentucky Cabinet for Health and Family Services Department of Public Health, Indiana Department of Health, 2015-2019. Health Behaviors and Health Outcomes: Centers for Disease Control, Behavioral Risk Factor Surveillance System, 2019. Note: CHD=coronary heart disease, COPD=chronic obstructive pulmonary disease.