

Shepherdsville Southwest NEIGHBORHOOD PROFILE

June 2022

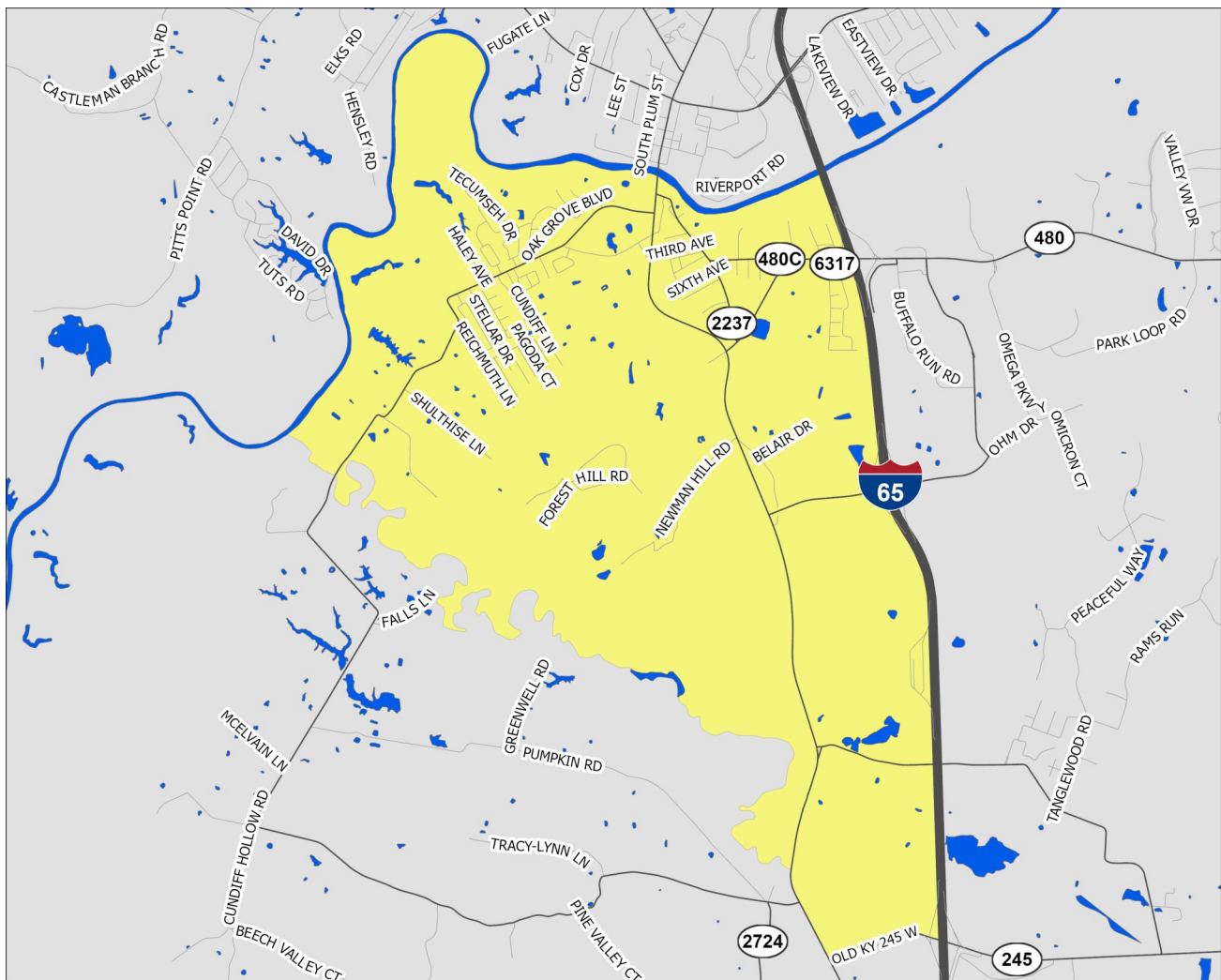

A Partnership Between Metro
United Way and the Kentucky
State Data Center at the
University of Louisville



Scale = 1:38,020

Census Tract: 211.04

Bullitt County, Kentucky

Shepherdsville Southwest

- Interstate Highways
- US/State Highways
- Local Streets
- Rivers-Lakes-Streams

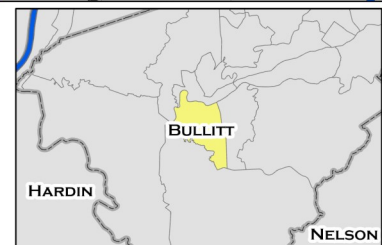

This profile uses census tracts to approximate neighborhoods. Census tracts are statistical units used by the Census Bureau to enumerate data within small areas, and typically align well (but not perfectly) with traditional neighborhoods.

POPULATION CHARACTERISTICS

Age and Sex

	SS		County	MSA
	Estimate	Percent	Percent	Percent
Total population	4,892	—	80,921	1,262,287
Male	2,506	51%	50%	49%
Female	2,386	49%	50%	51%

	SS		County	MSA
	Estimate	Percent	Percent	Percent
Population under age 5	385	8%	5%	6%
Under age 3	255	5%	3%	4%
Age 3 and 4	130	3%	2%	2%
Population under age 18	1,557	32%	22%	22%
Age 5 to 14	1,004	21%	13%	13%
Age 15 to 17	168	3%	4%	4%
Population age 18 to 64	3,135	64%	62%	62%
Population age 65 and over	200	4%	16%	16%

Race, Ethnicity, and Nativity

	SS		County	MSA
	Estimate	Percent	Percent	Percent
White, non-Hispanic/Latino	4,709	96%	94%	75%
Black, non-Hispanic/Latino	96	2%	1%	15%
Asian, non-Hispanic/Latino	0	0%	1%	2%
Hispanic/Latino, of any race	81	2%	2%	5%
Multiple races, non-Hispanic/Latino	0	0%	2%	3%
Other, non-Hispanic/Latino	6	0%	0%	0%
Foreign born	0	0%	2%	6%

Veteran Status

	SS		County	MSA
	Estimate	Percent	Percent	Percent
Civilian population 18 years and over	3,335	—	63,162	978,060
Veterans	179	5%	9%	8%

Data Source: U.S. Census Bureau, 2016-2020 American Community Survey. Note: Percentages may not sum to 100 due to rounding.
MSA=Metropolitan Statistical Area

POPULATION CHARACTERISTICS

Households and Families

	SS		County	MSA
	Estimate	Percent	Percent	Percent
Total households	1,706	—	29,940	497,106
Married couple family households	884	52%	57%	46%
w/related children	584	34%	22%	18%
Male householder family households	183	11%	6%	5%
w/related children	169	10%	4%	3%
Female householder family households	195	11%	11%	13%
w/related children	137	8%	8%	8%
Non-family households	444	26%	26%	37%
Single person households	369	22%	21%	31%
Population in group quarters	243	5%	0%	2%

Population Projections

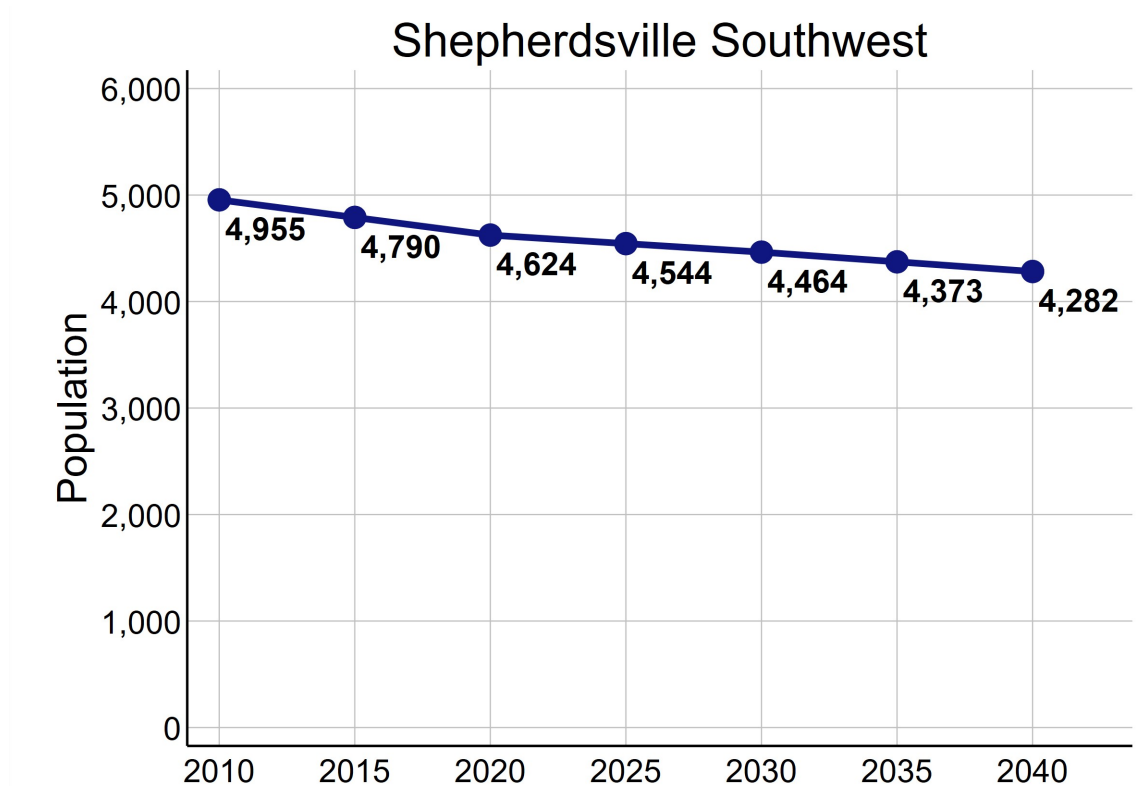

Data Source: U.S. Census Bureau, 2016-2020 American Community Survey. STATS Indiana, Kentucky State Data Center 2022 Population Projections. Note: Percentages may not sum to 100 due to rounding.

ECONOMIC CHARACTERISTICS

Income

	SS	County	MSA
Median household income (in 2020 dollars)	\$64,434	\$65,531	\$60,891
Median earnings for full-time male workers	\$48,836	\$52,064	\$52,300
Median earnings for full-time female workers	\$32,977	\$31,279	\$31,196
Gini coefficient	0.32	0.39	0.46

SNAP Benefits

	SS	County	MSA
	Estimate	Percent	Percent
Households receiving SNAP Benefits	52	3%	9%
Households with public assistance (PA) income	21	1%	2%
Households receiving either SNAP or PA	73	4%	10%

Vehicles Available

	SS	County	MSA
	Estimate	Percent	Percent
Households with no vehicle	92	5%	7%

Data Source: U.S. Census Bureau, 2016-2020 American Community Survey.

ECONOMIC CHARACTERISTICS

Poverty Status of Individuals

	SS	County	MSA
	Estimate	Percent	Percent
Total population below federal poverty line (FPL)	960	21%	12%
Population under 18 years below FPL	446	29%	17%
Population under 6 years below FPL	116	28%	19%
Population age 6 to 11 below FPL	283	41%	18%
Population age 12 to 17 below FPL	47	11%	16%
Population age 18 to 64 below FPL	454	16%	11%
Population age 65 and over below FPL	60	30%	8%
Total population below 150% of the FPL	1,256	27%	20%
Population under 18 years below 150% of the FPL	611	40%	29%
Population under 6 years below 150% of the FPL	144	34%	32%
Population age 6 to 11 below 150% of the FPL	367	53%	30%
Population age 12 to 17 below 150% of the FPL	100	24%	24%
Population age 18 to 64 below 150% of the FPL	585	20%	18%
Population age 65 and over below 150% of the FPL	60	30%	16%
Total population below 185% of the FPL	1,395	30%	26%
Population under 18 years below 185% of the FPL	611	40%	35%
Population under 6 years below 185% of the FPL	144	34%	40%
Population age 6 to 11 below 185% of the FPL	367	53%	37%
Population age 12 to 17 below 185% of the FPL	100	24%	30%
Population age 18 to 64 below 185% of the FPL	692	24%	23%
Population age 65 and over below 185% of the FPL	92	46%	22%
Total population below 200% of the FPL	1,402	30%	28%
Population under 18 years below 200% of the FPL	611	40%	38%
Population under 6 years below 200% of the FPL	144	34%	42%
Population age 6 to 11 below 200% of the FPL	367	53%	39%
Population age 12 to 17 below 200% of the FPL	100	24%	33%
Population age 18 to 64 below 200% of the FPL	692	24%	25%
Population age 65 and over below 200% of the FPL	99	50%	25%

Data Source: U.S. Census Bureau, 2016-2020 American Community Survey.

ECONOMIC CHARACTERISTICS

Poverty Status

Poverty status is determined by comparing a family's income to defined income thresholds that vary by family size and composition. If a family's total income is less than the established threshold for a family of that size, then that family and every individual in it is considered in poverty. The official poverty thresholds do not vary geographically, but they are updated for inflation annually. The official poverty definition uses money income before taxes and does not include capital gains or non-cash benefits (such as public housing, Medicaid, and food stamps).

The 2022 Poverty Guidelines as established by the U.S. Department of Health and Human Services:

Number of persons in household	Poverty guideline
1	\$13,590
2	\$18,310
3	\$23,030
4	\$27,750
5	\$32,470
6	\$37,190
7	\$41,910
8	\$46,630

Poverty Status of Families

	SS		County	MSA
	Estimate	Percent	Percent	Percent
Families	1,262	—	22,194	314,935
Families below federal poverty line (FPL)	186	15%	7%	8%
Families below 150% of the FPL	265	21%	14%	15%
Families below 185% of the FPL	298	24%	18%	20%
Families below 200% of the FPL	298	24%	20%	22%
Families with related children	890	71%	45%	45%
Families with related children below FPL	168	13%	5%	6%

Data Source: U.S. Census Bureau, 2016-2020 American Community Survey.

ECONOMIC CHARACTERISTICS

An **unemployed** person is someone who does not have a job, but is actively looking for a job and is available for work. The unemployment rate is calculated as the number of unemployed persons in an age group divided by the sum of the number of employed and unemployed persons in that age group.

A person who is **not in the labor force** is someone who does not have a job, and is not looking for one. This includes students, retirees, those taking care of children or other family members, and others who are neither working nor seeking work. The rate of labor force participation is calculated as the number of persons not in the labor force in an age group divided by the population in that age group.

Labor Force Status

	SS		County	MSA
	Estimate	Percent	Percent	Percent
Age 16-19—Unemployed	41	23%	16%	13%
Age 20-21—Unemployed	0	0%	15%	9%
Age 22-24—Unemployed	0	0%	12%	9%
Age 25-64—Unemployed	43	2%	4%	4%
Age 65 and over—Unemployed	0	0%	3%	3%
Total unemployed, age 16 and over	84	3%	5%	5%

	SS		County	MSA
	Estimate	Percent	Percent	Percent
Age 16-19—Not in the labor force	14	7%	53%	53%
Age 20-21—Not in the labor force	76	92%	16%	23%
Age 22-24—Not in the labor force	40	18%	16%	17%
Age 25-64—Not in the labor force	704	26%	20%	21%
Age 65 and over—Not in the labor force	200	100%	85%	80%
Total not in the labor force, age 16 and over	1,034	30%	35%	35%

Data Source: U.S. Census Bureau, 2016-2020 American Community Survey.

ECONOMIC CHARACTERISTICS

Class of Worker

	SS		County	MSA
	Estimate	Percent	Percent	Percent
Private company/organization	1,733	74%	79%	74%
Nonprofit company/organization	75	3%	4%	8%
Local government	118	5%	6%	5%
State government	79	3%	3%	4%
Federal government	107	5%	2%	2%
Self-employed or unpaid family worker	217	9%	6%	8%

Weeks and Hours Usually Worked

	SS		County	MSA
	Estimate	Percent	Percent	Percent
Works 48-52 weeks/year, 35 or more hours/week	1,813	71%	71%	69%
Works 48-52 weeks/year, less than 35 hours/week	201	8%	10%	11%
Works 0-47 weeks/year, 35 or more hours/week	257	10%	10%	10%
Works 0-47 weeks/year, less than 35 hours/week	287	11%	9%	11%

Data Source: U.S. Census Bureau, 2016-2020 American Community Survey. Note: Percentages may not sum to 100 due to rounding.

ECONOMIC CHARACTERISTICS

Journey to Work

	SS		County	MSA
	Estimate	Percent	Percent	Percent
Drives alone in car	1,936	90%	89%	86%
Bus	0	0%	0%	2%
Bike	0	0%	0%	0%
Walk	0	0%	1%	2%
All other modes	220	10%	10%	10%

	SS		County	MSA
	Estimate	Percent	Percent	Percent
Commutes less than 10 minutes	136	6%	8%	10%
Commutes 10-19 minutes	501	23%	19%	30%
Commutes 20-29 minutes	316	15%	23%	28%
Commutes 30-44 minutes	800	37%	35%	23%
Commutes 45-59 minutes	370	17%	11%	6%
Commutes 60 or more minutes	33	2%	4%	4%

	SS		County	MSA
	Estimate	Percent	Percent	Percent
Works at home	115	5%	4%	7%

Data Source: U.S. Census Bureau, 2016-2020 American Community Survey. Note: Except for "Works at Home", estimates limited to population who commute. Percentages may not sum to 100 due to rounding.

ECONOMIC CHARACTERISTICS

“Place of Work” identifies jobs located within the neighborhood and held by workers from **inside or outside** of the neighborhood. “Home Neighborhood of Worker” identifies jobs held by neighborhood residents, which may be located **inside or outside** of the neighborhood. The workplace is based on the administrative address, and may or may not be the location that a worker reports to most often.

Jobs by Place of Work (2019)

	SS		County	MSA
	Estimate	Percent	Percent	Percent
Total full and part-time jobs	950	—	27,076	653,432
Agriculture and mining	53	6%	0%	0%
Construction	122	13%	6%	4%
Manufacturing	308	32%	15%	13%
Trade	147	16%	14%	15%
Transportation, warehousing, and utilities	8	1%	26%	9%
Finance, insurance, information, and real estate	39	4%	3%	9%
Professional services	19	2%	2%	5%
Management and administration	84	9%	5%	8%
Education	0	0%	9%	7%
Health care	51	5%	5%	13%
Entertainment, arts, and recreation	0	0%	1%	2%
Accommodations and food service	30	3%	7%	9%
Other services	38	4%	4%	3%
Public administration	51	5%	4%	3%

Jobs by Home Neighborhood of Worker (2019)

	SS		County	MSA
	Estimate	Percent	Percent	Percent
Total full and part-time jobs	2,479	—	40,643	613,518
Agriculture and mining	3	0%	0%	0%
Construction	152	6%	5%	4%
Manufacturing	395	16%	15%	13%
Trade	398	16%	14%	15%
Transportation, warehousing, and utilities	304	12%	7%	8%
Finance, insurance, information, and real estate	171	7%	8%	8%
Professional services	74	3%	5%	5%
Management and administration	183	7%	7%	8%
Education	152	6%	7%	8%
Health care	284	12%	16%	13%
Entertainment, arts, and recreation	27	1%	2%	2%
Accommodations and food service	188	8%	9%	9%
Other services	70	3%	3%	3%
Public administration	78	3%	4%	3%

Data Source: U.S. Census Bureau, Longitudinal Employer-Household Dynamics Origin-Destination Employment Statistics (LODES). Note: Percentages may not sum to 100 due to rounding.

EDUCATION CHARACTERISTICS

School Enrollment

	SS	County	MSA
	Estimate	Percent	Percent
Population age 3 and 4	130	—	31,544
Population age 3 and 4, enrolled in school	69	53%	42%
Enrolled in Public school	48	37%	20%
Population age 5 to 14	1,004	—	158,051
Population age 5 to 14, enrolled in school	914	91%	96%
Enrolled in Public school	679	68%	79%
Population age 15 to 17	168	—	48,770
Population age 15 to 17, enrolled in school	168	100%	97%
Enrolled in Public school	168	100%	79%
Population age 18 to 24	380	—	105,506
Population age 18 to 24, enrolled in school	45	12%	43%

English Proficiency

	SS	County	MSA
	Estimate	Percent	Percent
Population age 3+ speaking Spanish	0	0%	4%
w/limited English proficiency	0	0%	2%
Population age 3+ speaking Asian/PI language	0	0%	1%
w/limited English proficiency	0	0%	1%
Population age 3+ speaking Arabic	0	0%	0%
w/limited English proficiency	0	0%	0%
Population age 3+ speaking other language	0	0%	2%
w/limited English proficiency	0	0%	1%

Data Source: U.S. Census Bureau, 2016-2020 American Community Survey.

EDUCATION CHARACTERISTICS

Educational Attainment

	SS		County	MSA
	Estimate	Percent	Percent	Percent
Population age 18 to 24	380	—	6,490	105,506
Less than 9th grade education	0	0%	1%	1%
9th thru 12th grade education	39	10%	15%	11%
High school graduate/GED	240	63%	47%	36%
Some college, no degree	101	27%	26%	36%
Associate degree	0	0%	5%	4%
Bachelor's degree	0	0%	5%	11%
Graduate or professional degree	0	0%	1%	1%

	SS		County	MSA
	Estimate	Percent	Percent	Percent
Population age 25 and over	2,955	—	56,737	873,573
Less than 9th grade education	70	2%	3%	3%
9th thru 12th grade education	531	18%	8%	7%
High school graduate/GED	896	30%	41%	29%
Some college, no degree	673	23%	22%	22%
Associate degree	188	6%	10%	9%
Bachelor's degree	507	17%	10%	18%
Graduate or professional degree	90	3%	5%	12%

Data Source: U.S. Census Bureau, 2016-2020 American Community Survey, Note: Percentages may not sum to 100 due to rounding.

EDUCATION CHARACTERISTICS

Field of Degree of Bachelor's Degree Holders

	SS	County	MSA
	Estimate	Percent	Percent
Total degrees	619	—	9,475
Science and engineering			282,998
Computers, mathematics, and statistics	0	0%	4%
Biological, agricultural, environmental sciences	91	15%	5%
Physical and related sciences	0	0%	3%
Psychology	17	3%	5%
Social sciences	53	9%	7%
Engineering	0	0%	6%
Multidisciplinary studies	0	0%	1%
Science and engineering related fields	205	33%	11%
Business	86	14%	21%
Education	44	7%	12%
Arts, humanities, and other			
Literature and languages	0	0%	4%
Liberal arts and history	0	0%	6%
Visual and performing arts	0	0%	4%
Communications	0	0%	5%
Other	123	20%	6%

Data Source: U.S. Census Bureau, 2016-2020 American Community Survey. Note: Percentages may not sum to 100 due to rounding.

EDUCATION CHARACTERISTICS

Bullitt County Public Schools

Shepherdsville Southwest neighborhood is highlighted in yellow. Thick dashed lines represent school catchment area boundaries.

Nearby Neighborhoods in Jefferson County

Jefferson County Public Schools students are assigned to a “resides” (home) school, and for elementary students a cluster, based on their home address. Students may attend their resides school, other schools within the cluster, or apply for traditional and magnet schools within the district. There are also alternative schools serving particular segments of the population. The maps on this page

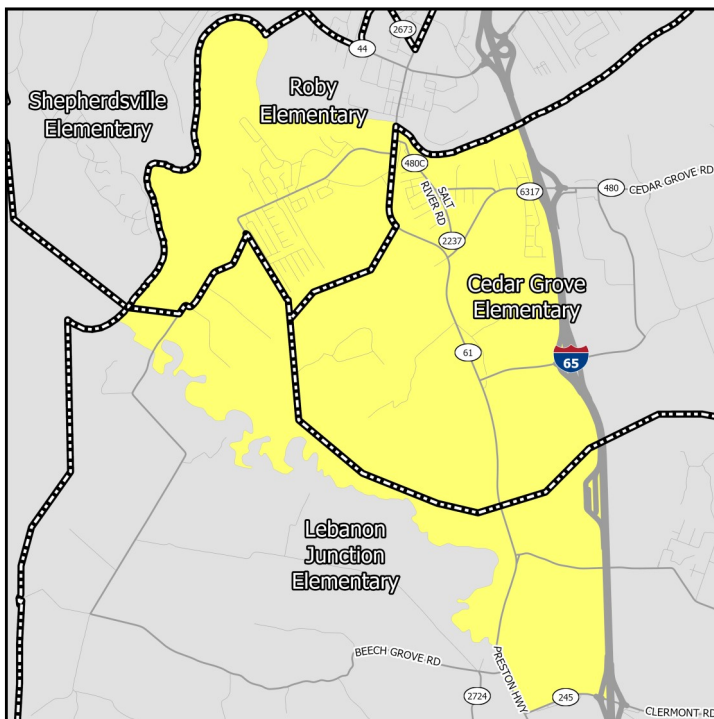

Middle Schools

show only the “resides” schools for students within a particular neighborhood. Additional information on JCPSS student assignment – which has recently been revised – can be found on their website.

Nearby Neighborhoods in Indiana

Indiana schools have open enrollment policies that allow for intra-district and inter-district transfers. The maps on this page show only the schools assigned to a student within a particular neighborhood based on their home address. Additional information on open enrollment policies can be obtained from individual district offices.

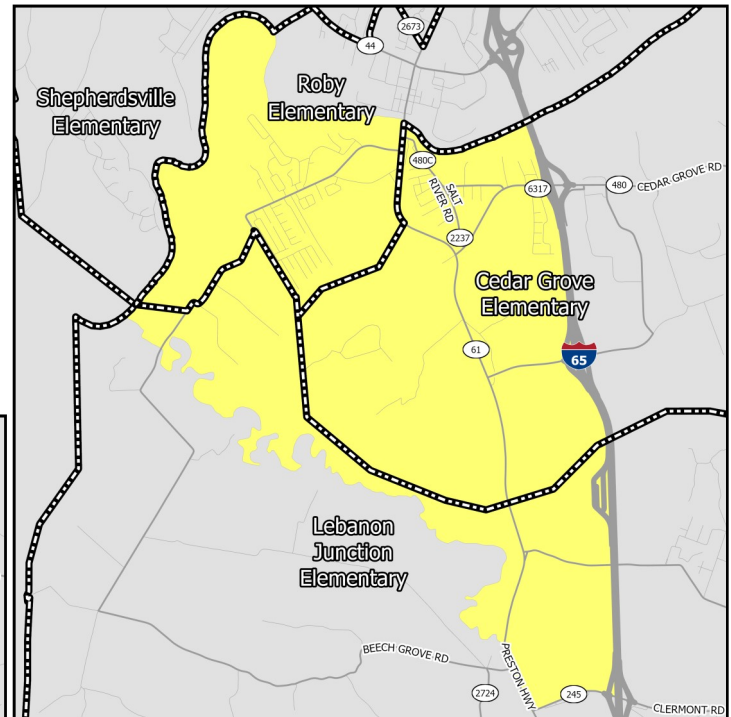

Elementary Schools

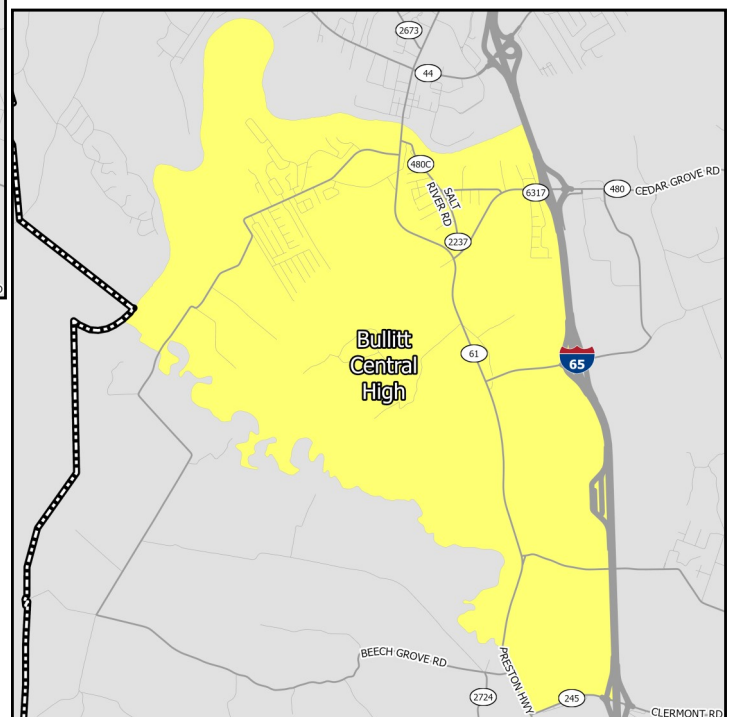

High Schools

EDUCATION CHARACTERISTICS

Bullitt County Public Schools

Schools Serving Neighborhood	Level	Cluster	Enrollment	Non-White	Free Lunch Eligible	Student/Teacher	KDE/IDOE Grade
Cedar Grove	Elementary	—	460	8.0%	47.3%	16.0	2
Lebanon Junction	Elementary	—	405	9.4%	65.6%	14.2	3
Roby	Elementary	—	471	16.3%	62.7%	13.9	2
Bernheim	Middle	—	527	6.8%	48.2%	17.7	3
Bullitt Lick	Middle	—	580	13.8%	67.8%	15.7	1
Bullitt Central	High	—	1,442	7.1%	52.2%	17.6	2

Data Source: National Center for Education Statistics, Kentucky Department of Education (KDE), Indiana Department of Education (IDOE), Jefferson County Public Schools, 2020-2021 Academic Year. Note: KDE grade is the number of stars — out of 5 — that the Kentucky school or district received on the most recent (2018-2019) school accountability report. IDOE grade is the A-F grade that the Indiana school or district received on the most recent (2018-2019) school accountability report.

EDUCATION CHARACTERISTICS

Bullitt County Public Schools

Schools Serving Neighborhood	Level	Reading Proficiency	Math Proficiency	KG Ready	Graduation Rate	College Transition
Cedar Grove	Elementary	51.0%	38.2%	47.4%	—	—
Lebanon Junction	Elementary	46.9%	50.5%	24.6%	—	—
Roby	Elementary	47.4%	26.5%	26.3%	—	—
Bernheim	Middle	69.7%	64.1%	—	—	—
Bullitt Lick	Middle	46.1%	30.9%	—	—	—
Bullitt Central	High	32.5%	23.4%	—	90.8%	83.6%

Data Source: Kentucky Department of Education, Indiana Department of Education, 2018-2019 Academic Year. Note: KG=Kindergarten.

HOUSING CHARACTERISTICS

Housing Units

	SS		County	MSA
	Estimate	Percent	Percent	Percent
Total housing units	1,809	—	31,841	547,307
Occupied housing units	1,706	94%	94%	91%
Owner occupied	1,480	87%	81%	67%
Renter occupied	226	13%	19%	33%
Vacant housing units	103	6%	6%	9%

	SS		County	MSA
	Estimate	Percent	Percent	Percent
Single-family housing units	1,772	98%	83%	73%
Multi-family housing units	18	1%	10%	23%
2-4 unit structures	18	1%	4%	8%
5-9 unit structures	0	0%	3%	6%
10+ unit structures	0	0%	2%	10%
Other housing units	19	1%	8%	3%

Home Value/Rent

	SS	County	MSA
Median reported value of owner occupied housing units	\$142,900	\$171,300	\$177,400
Median gross rent of renter occupied housing units	-	\$849	\$882
Median contract rent of renter occupied housing units	-	\$679	\$719

Internet Access

	SS		County	MSA
	Estimate	Percent	Percent	Percent
Households w/internet access of any type	1,482	87%	88%	87%
Households w/any broadband internet access	1,403	82%	84%	85%
Households w/cell phone internet access only	69	4%	9%	12%
Households w/no internet access	224	13%	12%	13%

Data Source: U.S. Census Bureau, 2016-2020 American Community Survey. Note: Percentages may not sum to 100 due to rounding. **Contract rent** is the amount indicated on the lease. **Gross rent** includes the estimated monthly cost of utilities that are paid by the tenant.

HOUSING CHARACTERISTICS

Housing Cost Burden

According to the U.S. Department of Housing and Urban Development, households that spend more than 30% of their income on housing are considered cost burdened and may have difficulty affording necessities such as food, transportation, and medical care.

	SS	County	MSA
	Estimate	Percent	Percent
Renters paying 30%+ income on housing	35	17%	36%
Owners paying 30%+ income on housing (mortgage)	362	29%	20%
Owners paying 30%+ income on housing (no mortgage)	36	16%	10%

Land Use

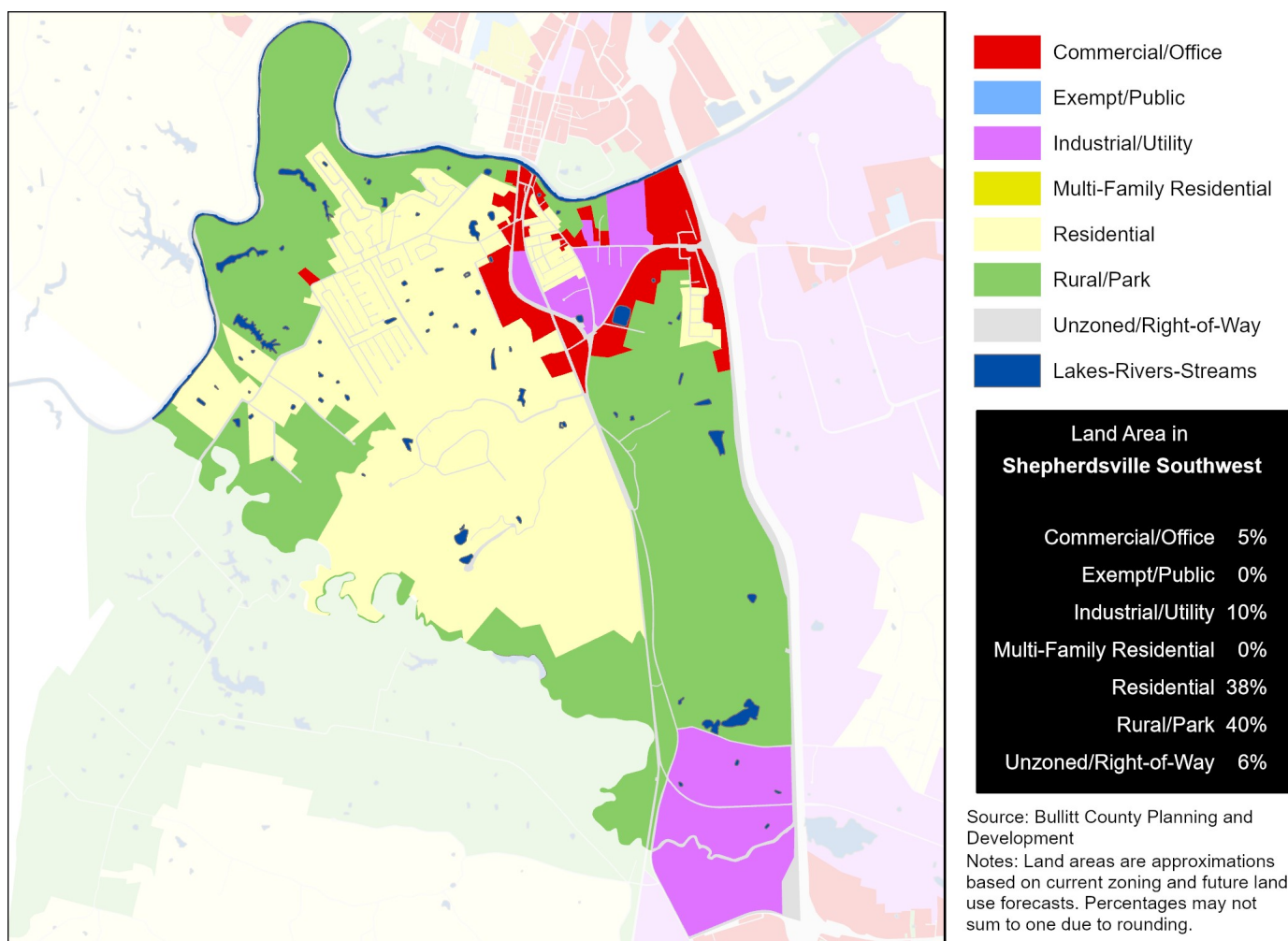

Data Source (Housing Cost): U.S. Census Bureau, 2016-2020 American Community Survey.

HEALTH CHARACTERISTICS

Health Insurance Coverage

	SS		County	MSA
	Estimate	Percent	Percent	Percent
Population under 6 years without health insurance	49	12%	4%	3%
Population under 18 years without health insurance	134	8%	3%	3%
Total population without health insurance	346	7%	4%	5%

Disability Status

	SS		County	MSA
	Estimate	Percent	Percent	Percent
Population with a disability	692	15%	16%	14%

Food Access

	SS	Bullitt County
Population who are low income and do not live close to a grocery store	3,157	8,102
Census tracts designated a food desert	1	2

Crime (2019)

	SS	County	MSA
Violent crimes	—	344	16,031
Violent crimes per 100,000 population	—	420	1,262
Property crimes	—	901	34,867
Property crimes per 100,000 population	—	1,099	2,744

Neighborhood crime includes only incidents reported to Louisville Metro Police Department — it does not include incidents reported to other local agencies. County and MSA crime includes incidents reported to all agencies.

Data Source: U.S. Census Bureau, 2016-2020 American Community Survey. ESRI Business Analyst. FBI, Uniform Crime Reports. Louisville Metro Police Department. Note: Population who are low income is defined as living at or below 200 percent of the federal poverty line. Within an urban area, not living close to a grocery store is defined as living further than one mile from a full service grocery store. Food deserts are defined at the census tract level, when the tract is considered low income and low access. A tract is considered low income if the tract's poverty rate is 20% or greater, or if the tract has a median family income less than or equal to 80% of the metropolitan area's median family income. A census tract is considered to have low access if a significant number (at least 500 people) and share (at least 33%) of individuals in the tract are greater than one mile from the nearest grocery store.

HEALTH CHARACTERISTICS

Fertility Measures

	SS	County	MSA
Births to mothers who smoked during pregnancy	16%	15%	10%
Births to mothers without a high school degree	9%	8%	—
Births to unmarried mothers	46%	42%	47%
Low birthweight births (<2,500 grams)	6%	8%	9%
Teen birth rate per 1,000 women age 15-19	31	22.0	22.6

Mortality Measures

	SS	County	MSA
Years of potential life lost (age 75) per 100,000	11,976	7,323	8,186

Health Behaviors

	SS	County	MSA
Population 18+ currently smokes	11%	23%	17%
Population 18+ obese	16%	37%	34%
Population 18+ binge drinking	8%	15%	16%
Population 18+ reporting 'fair' or 'poor' health	6%	15%	17%

Health Outcomes

	SS	County	MSA
Population 18+ reports having/had asthma	4%	10%	15%
Population 18+ reports having/had cancer	2%	8%	10%
Population 18+ reports having/had CHD	2%	7%	8%
Population 18+ reports having/had COPD	3%	10%	10%
Population 18+ reports having/had depression	12%	25%	23%
Population 18+ reports having/had diabetes	4%	12%	11%
Population 18+ reports having/had stroke	1%	4%	5%

Data Source: Vital Stats: Kentucky Cabinet for Health and Family Services Department of Public Health, Indiana Department of Health, 2015-2019. Health Behaviors and Health Outcomes: Centers for Disease Control, Behavioral Risk Factor Surveillance System, 2019. Note: CHD=coronary heart disease, COPD=chronic obstructive pulmonary disease.