

# Shively Northeast-7th Street Road NEIGHBORHOOD PROFILE

June 2022

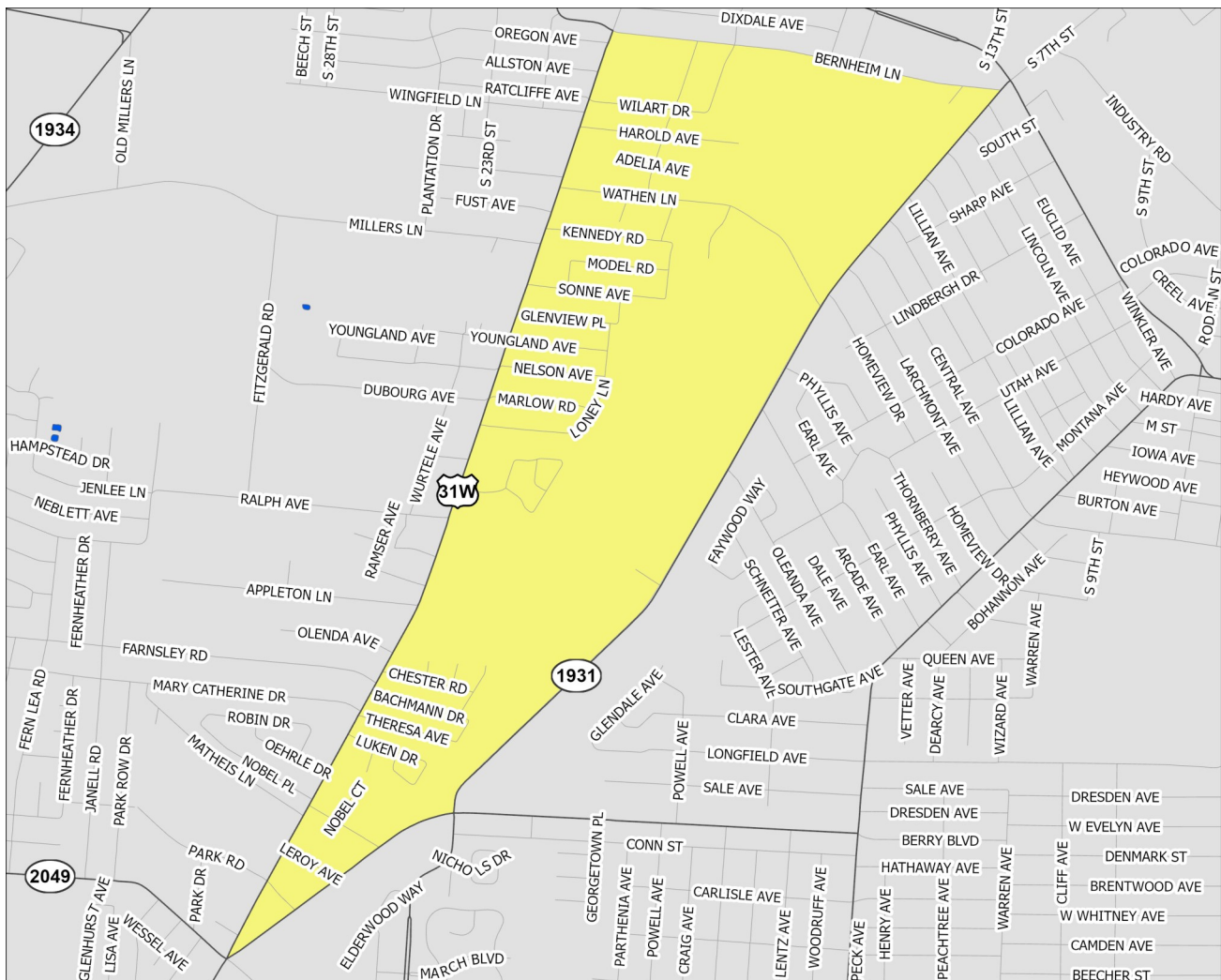

A Partnership Between Metro  
United Way and the Kentucky  
State Data Center at the  
University of Louisville



Scale = 1:15,190

Census Tract: 128.02

Jefferson County, Kentucky

- Interstate Highways
- US/State Highways
- Local Streets
- Rivers-Lakes-Streams



## Shively Northeast-7th Street Road

This profile uses census tracts to approximate neighborhoods. Census tracts are statistical units used by the Census Bureau to enumerate data within small areas, and typically align well (but not perfectly) with traditional neighborhoods.

# POPULATION CHARACTERISTICS

## Age and Sex

	SN-SSR		County	MSA
	Estimate	Percent	Percent	Percent
Total population	2,652	—	768,419	1,262,287
Male	1,241	47%	48%	49%
Female	1,411	53%	52%	51%

	SN-SSR		County	MSA
	Estimate	Percent	Percent	Percent
Population under age 5	162	6%	6%	6%
Under age 3	99	4%	4%	4%
Age 3 and 4	63	2%	3%	2%
Population under age 18	697	26%	22%	22%
Age 5 to 14	446	17%	12%	13%
Age 15 to 17	89	3%	4%	4%
Population age 18 to 64	1,627	61%	62%	62%
Population age 65 and over	328	12%	16%	16%

## Race, Ethnicity, and Nativity

	SN-SSR		County	MSA
	Estimate	Percent	Percent	Percent
White, non-Hispanic/Latino	805	30%	67%	75%
Black, non-Hispanic/Latino	1,455	55%	22%	15%
Asian, non-Hispanic/Latino	10	0%	3%	2%
Hispanic/Latino, of any race	163	6%	6%	5%
Multiple races, non-Hispanic/Latino	219	8%	3%	3%
Other, non-Hispanic/Latino	0	0%	1%	0%
Foreign born	188	7%	8%	6%

## Veteran Status

	SN-SSR		County	MSA
	Estimate	Percent	Percent	Percent
Civilian population 18 years and over	1,955	—	597,788	978,060
Veterans	123	6%	7%	8%

Data Source: U.S. Census Bureau, 2016-2020 American Community Survey. Note: Percentages may not sum to 100 due to rounding.  
MSA=Metropolitan Statistical Area

# POPULATION CHARACTERISTICS

## Households and Families

	SN-SSR		County	MSA
	Estimate	Percent	Percent	Percent
Total households	1,226	—	316,411	497,106
Married couple family households	166	14%	40%	46%
w/related children	0	0%	16%	18%
Male householder family households	72	6%	5%	5%
w/related children	53	4%	3%	3%
Female householder family households	563	46%	14%	13%
w/related children	379	31%	9%	8%
Non-family households	425	35%	41%	37%
Single person households	386	31%	34%	31%
Population in group quarters	0	0%	2%	2%

## Population Projections

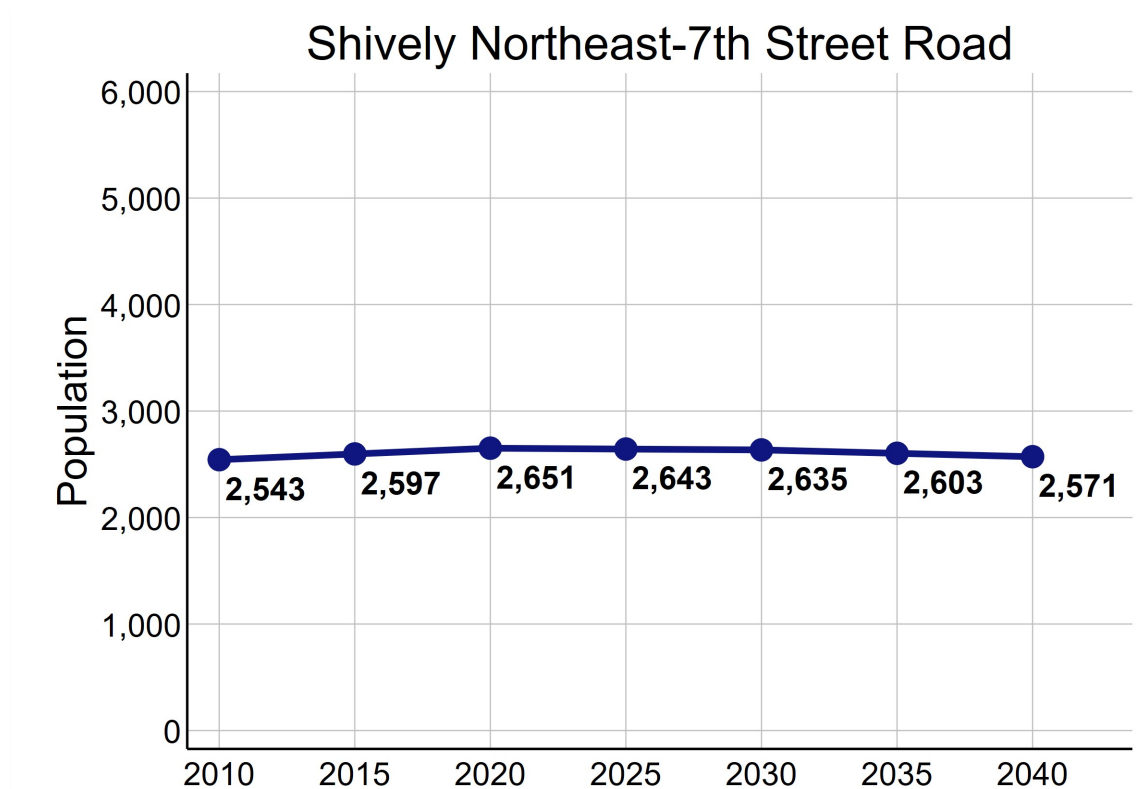

Data Source: U.S. Census Bureau, 2016-2020 American Community Survey. STATS Indiana, Kentucky State Data Center 2022 Population Projections. Note: Percentages may not sum to 100 due to rounding.

# ECONOMIC CHARACTERISTICS

## Income

	SN-SSR	County	MSA
Median household income (in 2020 dollars)	\$36,435	\$58,196	\$60,891
Median earnings for full-time male workers	\$28,977	\$52,019	\$52,300
Median earnings for full-time female workers	\$31,120	\$31,143	\$31,196
Gini coefficient	0.41	0.47	0.46

## SNAP Benefits

	SN-SSR		County	MSA
	Estimate	Percent	Percent	Percent
Households receiving SNAP Benefits	291	24%	10%	9%
Households with public assistance (PA) income	64	5%	2%	2%
Households receiving either SNAP or PA	291	24%	11%	10%

## Vehicles Available

	SN-SSR		County	MSA
	Estimate	Percent	Percent	Percent
Households with no vehicle	177	14%	9%	7%

Data Source: U.S. Census Bureau, 2016-2020 American Community Survey.

# ECONOMIC CHARACTERISTICS

## Poverty Status of Individuals

	SN-SSR		County	MSA
	Estimate	Percent	Percent	Percent
Total population below federal poverty line (FPL)	836	34%	14%	12%
Population under 18 years below FPL	314	21%	21%	17%
Population under 6 years below FPL	102	54%	22%	19%
Population age 6 to 11 below FPL	141	72%	21%	18%
Population age 12 to 17 below FPL	29	23%	18%	16%
Population age 18 to 64 below FPL	453	28%	13%	11%
Population age 65 and over below FPL	111	34%	9%	8%
Total population below 150% of the FPL	1,086	44%	22%	20%
Population under 18 years below 150% of the FPL	416	28%	32%	29%
Population under 6 years below 150% of the FPL	150	80%	35%	32%
Population age 6 to 11 below 150% of the FPL	141	72%	34%	30%
Population age 12 to 17 below 150% of the FPL	69	56%	28%	24%
Population age 18 to 64 below 150% of the FPL	559	34%	20%	18%
Population age 65 and over below 150% of the FPL	167	51%	17%	16%
Total population below 185% of the FPL	1,236	50%	28%	26%
Population under 18 years below 185% of the FPL	450	31%	39%	35%
Population under 6 years below 185% of the FPL	150	80%	43%	40%
Population age 6 to 11 below 185% of the FPL	141	72%	40%	37%
Population age 12 to 17 below 185% of the FPL	76	61%	34%	30%
Population age 18 to 64 below 185% of the FPL	702	43%	25%	23%
Population age 65 and over below 185% of the FPL	167	51%	23%	22%
Total population below 200% of the FPL	1,242	50%	30%	28%
Population under 18 years below 200% of the FPL	466	32%	42%	38%
Population under 6 years below 200% of the FPL	150	80%	46%	42%
Population age 6 to 11 below 200% of the FPL	141	72%	44%	39%
Population age 12 to 17 below 200% of the FPL	76	61%	36%	33%
Population age 18 to 64 below 200% of the FPL	708	44%	27%	25%
Population age 65 and over below 200% of the FPL	167	51%	25%	25%

Data Source: U.S. Census Bureau, 2016-2020 American Community Survey.

# ECONOMIC CHARACTERISTICS

## Poverty Status

Poverty status is determined by comparing a family's income to defined income thresholds that vary by family size and composition. If a family's total income is less than the established threshold for a family of that size, then that family and every individual in it is considered in poverty. The official poverty thresholds do not vary geographically, but they are updated for inflation annually. The official poverty definition uses money income before taxes and does not include capital gains or non-cash benefits (such as public housing, Medicaid, and food stamps).

The 2022 Poverty Guidelines as established by the U.S. Department of Health and Human Services:

Number of persons in household	Poverty guideline
1	\$13,590
2	\$18,310
3	\$23,030
4	\$27,750
5	\$32,470
6	\$37,190
7	\$41,910
8	\$46,630

## Poverty Status of Families

	SN-SSR		County	MSA
	Estimate	Percent	Percent	Percent
Families	801	—	186,716	314,935
Families below federal poverty line (FPL)	191	24%	10%	8%
Families below 150% of the FPL	250	31%	16%	15%
Families below 185% of the FPL	299	37%	21%	20%
Families below 200% of the FPL	299	37%	24%	22%
Families with related children	432	54%	46%	46%
Families with related children below FPL	131	16%	7%	6%

Data Source: U.S. Census Bureau, 2016-2020 American Community Survey.

# ECONOMIC CHARACTERISTICS

An **unemployed** person is someone who does not have a job, but is actively looking for a job and is available for work. The unemployment rate is calculated as the number of unemployed persons in an age group divided by the sum of the number of employed and unemployed persons in that age group.

A person who is **not in the labor force** is someone who does not have a job, and is not looking for one. This includes students, retirees, those taking care of children or other family members, and others who are neither working nor seeking work. The rate of labor force participation is calculated as the number of persons not in the labor force in an age group divided by the population in that age group.

## Labor Force Status

	SN-SSR		County	MSA
	Estimate	Percent	Percent	Percent
Age 16-19—Unemployed	13	31%	13%	13%
Age 20-21—Unemployed	0	0%	8%	9%
Age 22-24—Unemployed	11	8%	9%	9%
Age 25-64—Unemployed	0	0%	5%	4%
Age 65 and over—Unemployed	0	0%	4%	3%
Total unemployed, age 16 and over	24	2%	5%	5%

	SN-SSR		County	MSA
	Estimate	Percent	Percent	Percent
Age 16-19—Not in the labor force	9	18%	53%	53%
Age 20-21—Not in the labor force	26	100%	24%	23%
Age 22-24—Not in the labor force	21	13%	16%	17%
Age 25-64—Not in the labor force	462	32%	20%	21%
Age 65 and over—Not in the labor force	267	81%	80%	80%
Total not in the labor force, age 16 and over	785	39%	34%	35%

Data Source: U.S. Census Bureau, 2016-2020 American Community Survey.

# ECONOMIC CHARACTERISTICS

## Class of Worker

	SN-SSR		County	MSA
	Estimate	Percent	Percent	Percent
Private company/organization	943	79%	73%	74%
Nonprofit company/organization	104	9%	8%	8%
Local government	108	9%	5%	5%
State government	0	0%	4%	4%
Federal government	0	0%	2%	2%
Self-employed or unpaid family worker	42	4%	8%	8%

## Weeks and Hours Usually Worked

	SN-SSR		County	MSA
	Estimate	Percent	Percent	Percent
Works 48-52 weeks/year, 35 or more hours/week	644	56%	68%	69%
Works 48-52 weeks/year, less than 35 hours/week	157	14%	11%	11%
Works 0-47 weeks/year, 35 or more hours/week	276	24%	11%	10%
Works 0-47 weeks/year, less than 35 hours/week	83	7%	11%	11%

Data Source: U.S. Census Bureau, 2016-2020 American Community Survey. Note: Percentages may not sum to 100 due to rounding.

# ECONOMIC CHARACTERISTICS

## Journey to Work

	SN-SSR		County	MSA
	Estimate	Percent	Percent	Percent
Drives alone in car	876	84%	84%	86%
Bus	36	3%	3%	2%
Bike	0	0%	0%	0%
Walk	0	0%	2%	2%
All other modes	132	13%	11%	10%

	SN-SSR		County	MSA
	Estimate	Percent	Percent	Percent
Commutes less than 10 minutes	151	14%	10%	10%
Commutes 10-19 minutes	208	20%	33%	30%
Commutes 20-29 minutes	280	27%	31%	28%
Commutes 30-44 minutes	285	27%	19%	23%
Commutes 45-59 minutes	45	4%	4%	6%
Commutes 60 or more minutes	75	7%	3%	4%

	SN-SSR		County	MSA
	Estimate	Percent	Percent	Percent
Works at home	93	8%	7%	7%

Data Source: U.S. Census Bureau, 2016-2020 American Community Survey. Note: Except for "Works at Home", estimates limited to population who commute. Percentages may not sum to 100 due to rounding.

# ECONOMIC CHARACTERISTICS

“Place of Work” identifies jobs located within the neighborhood and held by workers from **inside or outside** of the neighborhood. “Home Neighborhood of Worker” identifies jobs held by neighborhood residents, which may be located **inside or outside** of the neighborhood. The workplace is based on the administrative address, and may or may not be the location that a worker reports to most often.

## Jobs by Place of Work (2019)

	SN-SSR		County	MSA
	Estimate	Percent	Percent	Percent
Total full and part-time jobs	1,288	—	487,522	653,432
Agriculture and mining	0	0%	0%	0%
Construction	11	1%	4%	4%
Manufacturing	2	0%	11%	13%
Trade	327	25%	15%	15%
Transportation, warehousing, and utilities	13	1%	9%	9%
Finance, insurance, information, and real estate	21	2%	10%	9%
Professional services	41	3%	6%	5%
Management and administration	126	10%	9%	8%
Education	291	23%	7%	7%
Health care	169	13%	13%	13%
Entertainment, arts, and recreation	24	2%	2%	2%
Accommodations and food service	151	12%	9%	9%
Other services	27	2%	3%	3%
Public administration	85	7%	2%	3%

## Jobs by Home Neighborhood of Worker (2019)

	SN-SSR		County	MSA
	Estimate	Percent	Percent	Percent
Total full and part-time jobs	3,355	—	367,691	613,518
Agriculture and mining	2	0%	0%	0%
Construction	83	3%	4%	4%
Manufacturing	447	13%	11%	13%
Trade	399	12%	15%	15%
Transportation, warehousing, and utilities	370	11%	9%	8%
Finance, insurance, information, and real estate	228	7%	9%	8%
Professional services	80	2%	6%	5%
Management and administration	407	12%	9%	8%
Education	283	8%	8%	8%
Health care	490	15%	13%	13%
Entertainment, arts, and recreation	33	1%	2%	2%
Accommodations and food service	315	9%	10%	9%
Other services	73	2%	3%	3%
Public administration	145	4%	3%	3%

Data Source: U.S. Census Bureau, Longitudinal Employer-Household Dynamics Origin-Destination Employment Statistics (LODES). Note: Percentages may not sum to 100 due to rounding.

# EDUCATION CHARACTERISTICS

## School Enrollment

	SN-SSR		County	MSA
	Estimate	Percent	Percent	Percent
Population age 3 and 4	63	—	19,694	31,544
Population age 3 and 4, enrolled in school	50	79%	42%	42%
Enrolled in Public school	50	79%	19%	20%
Population age 5 to 14	446	—	93,803	158,051
Population age 5 to 14, enrolled in school	188	42%	95%	96%
Enrolled in Public school	188	42%	75%	79%
Population age 15 to 17	89	—	28,153	48,770
Population age 15 to 17, enrolled in school	89	100%	96%	97%
Enrolled in Public school	82	92%	74%	79%
Population age 18 to 24	182	—	65,804	105,506
Population age 18 to 24, enrolled in school	33	18%	45%	43%

## English Proficiency

	SN-SSR		County	MSA
	Estimate	Percent	Percent	Percent
Population age 3+ speaking Spanish	94	4%	4%	4%
w/limited English proficiency	50	2%	2%	2%
Population age 3+ speaking Asian/PI language	0	0%	2%	1%
w/limited English proficiency	0	0%	1%	1%
Population age 3+ speaking Arabic	0	0%	0%	0%
w/limited English proficiency	0	0%	0%	0%
Population age 3+ speaking other language	30	1%	3%	2%
w/limited English proficiency	30	1%	1%	1%

Data Source: U.S. Census Bureau, 2016-2020 American Community Survey.

# EDUCATION CHARACTERISTICS

## Educational Attainment

	SN-SSR		County	MSA
	Estimate	Percent	Percent	Percent
<b>Population age 18 to 24</b>	<b>182</b>	<b>—</b>	<b>65,804</b>	<b>105,506</b>
Less than 9th grade education	40	22%	1%	1%
9th thru 12th grade education	71	39%	10%	11%
High school graduate/GED	9	5%	34%	36%
Some college, no degree	0	0%	37%	36%
Associate degree	26	14%	4%	4%
Bachelor's degree	29	16%	13%	11%
Graduate or professional degree	7	4%	1%	1%

	SN-SSR		County	MSA
	Estimate	Percent	Percent	Percent
<b>Population age 25 and over</b>	<b>1,773</b>	<b>—</b>	<b>532,550</b>	<b>873,573</b>
Less than 9th grade education	72	4%	3%	3%
9th thru 12th grade education	341	19%	6%	7%
High school graduate/GED	666	38%	26%	29%
Some college, no degree	413	23%	23%	22%
Associate degree	151	9%	8%	9%
Bachelor's degree	112	6%	20%	18%
Graduate or professional degree	18	1%	14%	12%

Data Source: U.S. Census Bureau, 2016-2020 American Community Survey, Note: Percentages may not sum to 100 due to rounding.

# EDUCATION CHARACTERISTICS

## Field of Degree of Bachelor's Degree Holders

	SN-SSR		County	MSA
	Estimate	Percent	Percent	Percent
Total degrees	130	—	195,331	282,998
Science and engineering				
Computers, mathematics, and statistics	0	0%	4%	4%
Biological, agricultural, environmental sciences	0	0%	5%	5%
Physical and related sciences	0	0%	3%	3%
Psychology	0	0%	5%	5%
Social sciences	0	0%	7%	7%
Engineering	0	0%	6%	6%
Multidisciplinary studies	0	0%	1%	1%
Science and engineering related fields	36	28%	11%	11%
Business	0	0%	20%	21%
Education	0	0%	10%	12%
Arts, humanities, and other				
Literature and languages	12	9%	5%	4%
Liberal arts and history	18	14%	6%	6%
Visual and performing arts	6	5%	4%	4%
Communications	52	40%	6%	5%
Other	6	5%	6%	6%

Data Source: U.S. Census Bureau, 2016-2020 American Community Survey. Note: Percentages may not sum to 100 due to rounding.

# EDUCATION CHARACTERISTICS

## Jefferson County Public Schools

Shively North-Farnsley neighborhood is highlighted in yellow. Thick dashed lines represent school catchment area boundaries.

### Nighborhoods in Jefferson County

Jefferson County Public Schools students are assigned to a “resides” (home) school, and for elementary students a cluster, based on their home address. Students may attend their resides school, other schools within the cluster, or apply for traditional and magnet schools within the district. There are also alternative schools serving particular segments of the population. The maps on this page

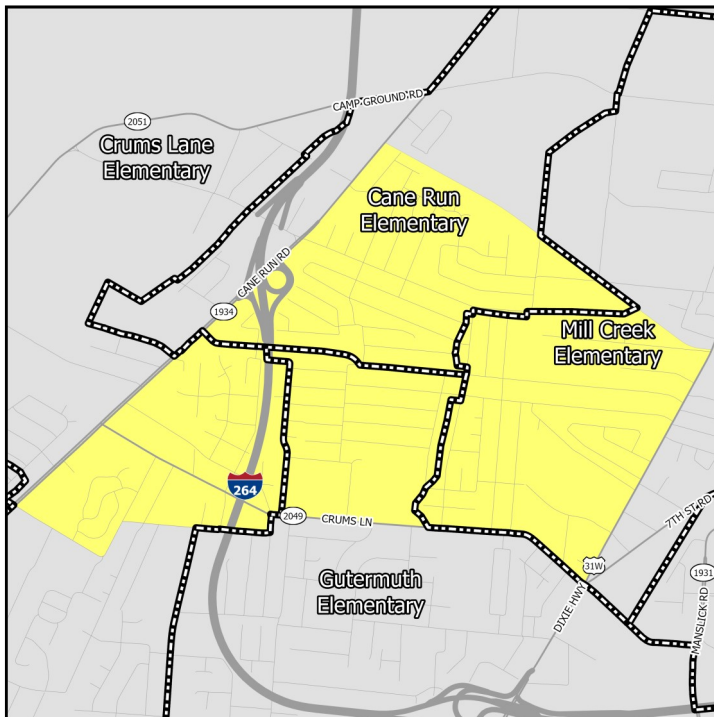

### Middle Schools

show only the “resides” schools for students within a particular neighborhood. Additional information on JCPS student assignment – which has recently been revised – can be found on their website.

### Nighborhoods in Indiana

Indiana schools have open enrollment policies that allow for intra-district and inter-district transfers. The maps on this page show only the schools assigned to a student within a particular neighborhood based on their home address. Additional information on open enrollment policies can be obtained from individual district offices.

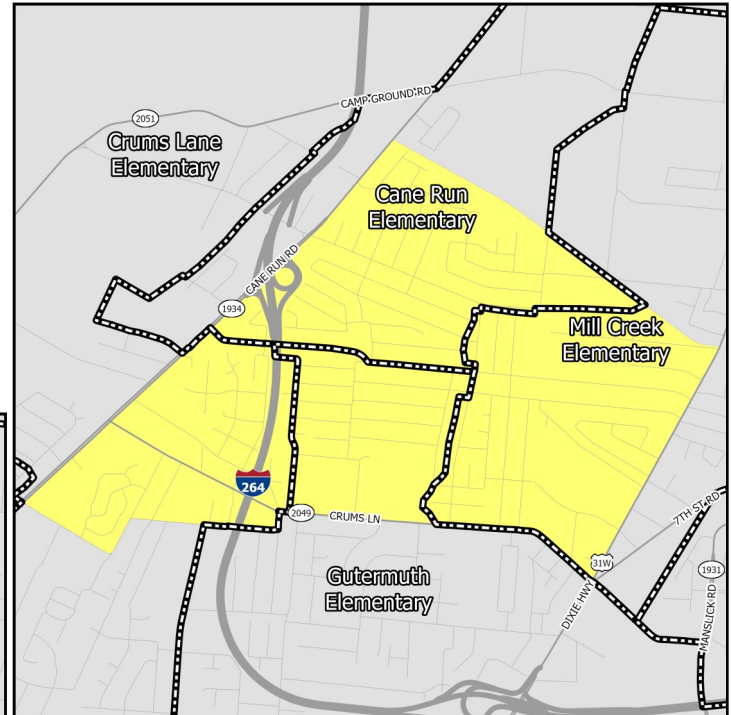

### Elementary Schools

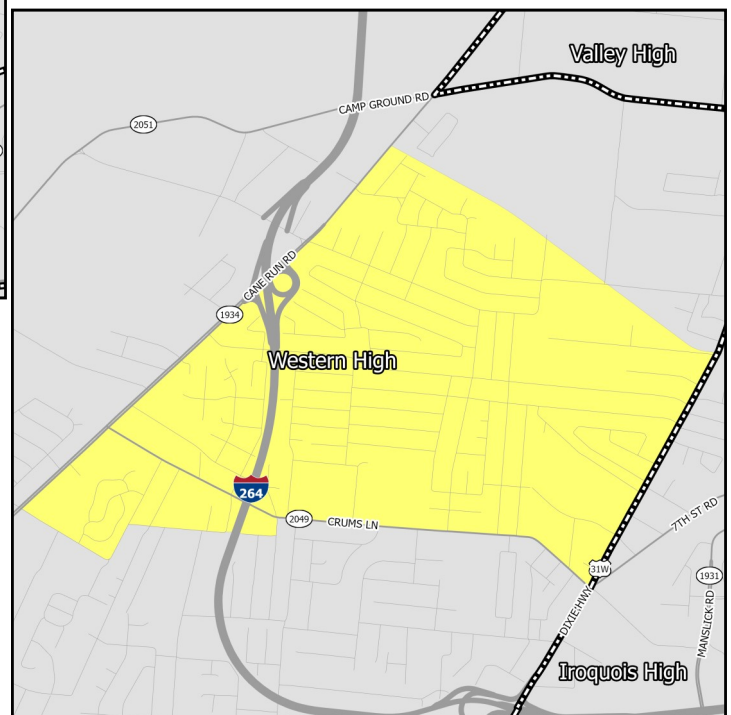

### High Schools

# EDUCATION CHARACTERISTICS

## Jefferson County Public Schools

Schools Serving Neighborhood	Level	Cluster	Enrollment	Non-White	Free Lunch Eligible	Student/Teacher	KDE/IDOE Grade
Cane Run	Elementary	3	403	87.1%	94.9%	12.1	1
Crums Lane	Elementary	3	430	84.2%	91.2%	13.2	2
Gutermuth	Elementary	3	414	76.3%	88.9%	13.1	2
Mill Creek	Elementary	3	519	92.1%	87.6%	16.6	1
Olmsted North	Middle	—	690	72.2%	87.0%	14.0	1
Stuart	Middle	—	931	59.1%	90.4%	17.0	1
Western	High	—	908	79.3%	80.5%	17.6	1

Data Source: National Center for Education Statistics, Kentucky Department of Education (KDE), Indiana Department of Education (IDOE), Jefferson County Public Schools, 2020-2021 Academic Year. Note: KDE grade is the number of stars — out of 5 — that the Kentucky school or district received on the most recent (2018-2019) school accountability report. IDOE grade is the A-F grade that the Indiana school or district received on the most recent (2018-2019) school accountability report.

# EDUCATION CHARACTERISTICS

## Jefferson County Public Schools

Schools Serving Neighborhood	Level	Reading Proficiency	Math Proficiency	KG Ready	Graduation Rate	College Transition
Cane Run	Elementary	20.8%	12.0%	47.9%	—	—
Crums Lane	Elementary	29.8%	29.8%	50.0%	—	—
Gutermuth	Elementary	36.7%	26.5%	27.3%	—	—
Mill Creek	Elementary	19.4%	12.0%	37.0%	—	—
Olmsted North	Middle	20.7%	11.6%	—	—	—
Stuart	Middle	25.3%	12.6%	—	—	—
Western	High	23.0%	12.3%	—	77.4%	27.5%

Data Source: Kentucky Department of Education, Indiana Department of Education, 2018-2019 Academic Year. Note: KG=Kindergarten.

# HOUSING CHARACTERISTICS

## Housing Units

	SN-SSR		County	MSA
	Estimate	Percent	Percent	Percent
Total housing units	1,314	—	347,172	547,307
Occupied housing units	1,226	93%	91%	91%
Owner occupied	602	49%	62%	67%
Renter occupied	624	51%	38%	33%
Vacant housing units	88	7%	9%	9%

	SN-SSR		County	MSA
	Estimate	Percent	Percent	Percent
Single-family housing units	910	69%	68%	73%
Multi-family housing units	403	31%	30%	23%
2-4 unit structures	150	11%	10%	8%
5-9 unit structures	59	4%	7%	6%
10+ unit structures	194	15%	13%	10%
Other housing units	1	0%	1%	3%

## Home Value/Rent

	SN-SSR	County	MSA
Median reported value of owner occupied housing units	\$84,000	\$178,100	\$177,400
Median gross rent of renter occupied housing units	\$683	\$901	\$882
Median contract rent of renter occupied housing units	\$536	\$741	\$719

## Internet Access

	SN-SSR		County	MSA
	Estimate	Percent	Percent	Percent
Households w/internet access of any type	1,021	83%	89%	87%
Households w/any broadband internet access	932	76%	87%	85%
Households w/cell phone internet access only	270	22%	13%	12%
Households w/no internet access	205	17%	11%	13%

Data Source: U.S. Census Bureau, 2016-2020 American Community Survey. Note: Percentages may not sum to 100 due to rounding. **Contract rent** is the amount indicated on the lease. **Gross rent** includes the estimated monthly cost of utilities that are paid by the tenant.

# HOUSING CHARACTERISTICS

## Housing Cost Burden

According to the U.S. Department of Housing and Urban Development, households that spend more than 30% of their income on housing are considered cost burdened and may have difficulty affording necessities such as food, transportation, and medical care.

	SN-SSR		County	MSA
	Estimate	Percent	Percent	Percent
Renters paying 30%+ income on housing	217	40%	43%	43%
Owners paying 30%+ income on housing (mortgage)	169	40%	21%	20%
Owners paying 30%+ income on housing (no mortgage)	35	19%	11%	10%

## Land Use

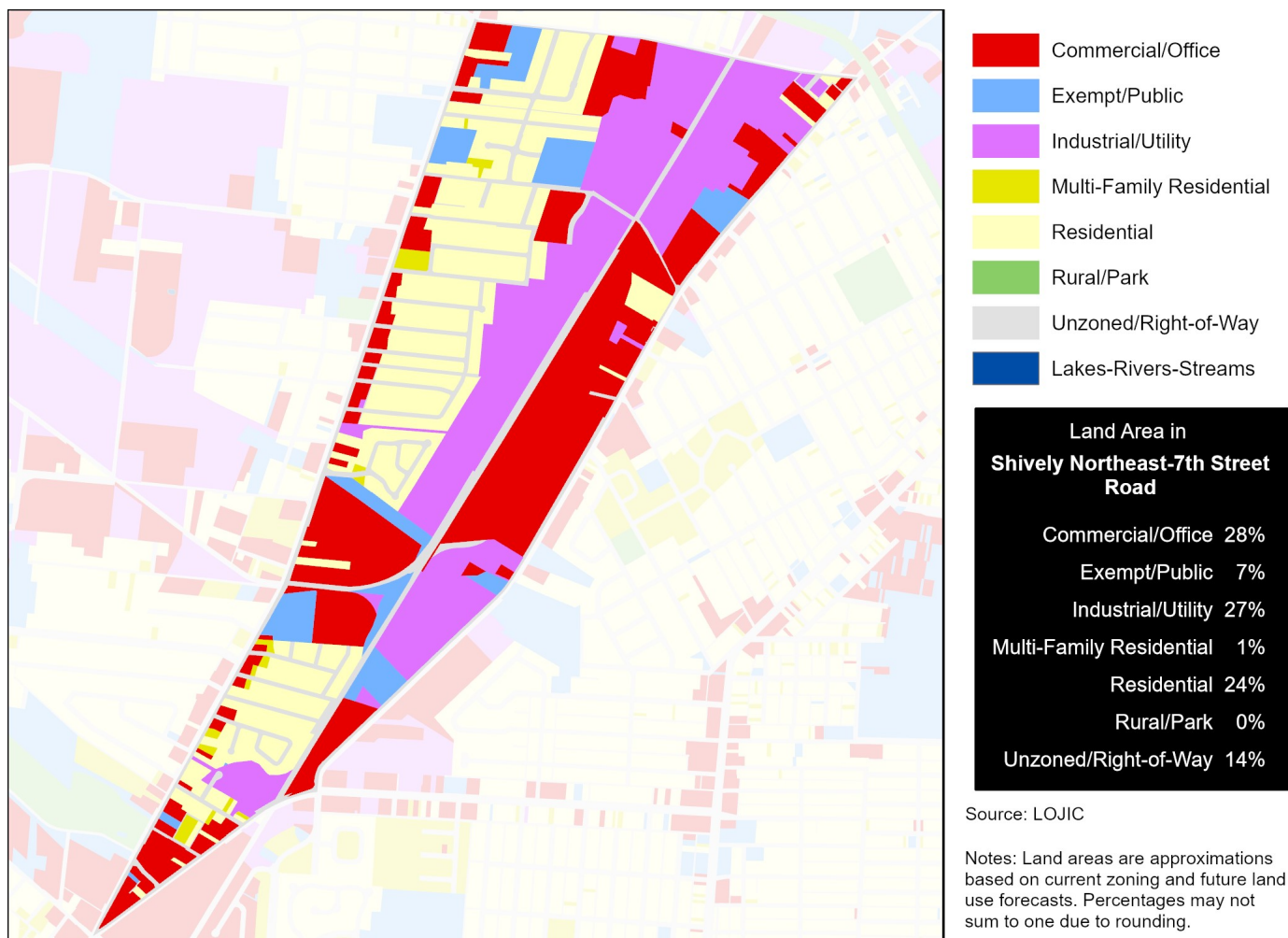

Data Source (Housing Cost): U.S. Census Bureau, 2016-2020 American Community Survey.

# HEALTH CHARACTERISTICS

## Health Insurance Coverage

	SN-SSR		County	MSA
	Estimate	Percent	Percent	Percent
Population under 6 years without health insurance	24	13%	3%	3%
Population under 18 years without health insurance	90	13%	3%	3%
Total population without health insurance	184	7%	5%	5%

## Disability Status

	SN-SSR		County	MSA
	Estimate	Percent	Percent	Percent
Population with a disability	697	26%	14%	14%

## Food Access

	SN-SSR	Jefferson County
Population who are low income and do not live close to a grocery store	825	92,837
Census tracts designated a food desert	0	36

## Crime (2019)

	SN-SSR	County	MSA
Violent crimes	89	13,314	16,031
Violent crimes per 100,000 population	3,357	1,728	1,262
Property crimes	119	29,085	34,867
Property crimes per 100,000 population	4,489	3,775	2,744

Neighborhood crime includes only incidents reported to Louisville Metro Police Department — it does not include incidents reported to other local agencies. County and MSA crime includes incidents reported to all agencies.

Data Source: U.S. Census Bureau, 2016-2020 American Community Survey. ESRI Business Analyst. FBI, Uniform Crime Reports. Louisville Metro Police Department. Note: Population who are low income is defined as living at or below 200 percent of the federal poverty line. Within an urban area, not living close to a grocery store is defined as living further than one mile from a full service grocery store. Food deserts are defined at the census tract level, when the tract is considered low income and low access. A tract is considered low income if the tract's poverty rate is 20% or greater, or if the tract has a median family income less than or equal to 80% of the metropolitan area's median family income. A census tract is considered to have low access if a significant number (at least 500 people) and share (at least 33%) of individuals in the tract are greater than one mile from the nearest grocery store.

# HEALTH CHARACTERISTICS

## Fertility Measures

	SN-SSR	County	MSA
Births to mothers who smoked during pregnancy	18%	10%	10%
Births to mothers without a high school degree	23%	13%	—
Births to unmarried mothers	75%	46%	47%
Low birthweight births (<2,500 grams)	11%	9%	9%
Teen birth rate per 1,000 women age 15-19	71	22.0	22.6

## Mortality Measures

	SN-SSR	County	MSA
Years of potential life lost (age 75) per 100,000	23,292	8,318	8,186

## Health Behaviors

	SN-SSR	County	MSA
Population 18+ currently smokes	34%	22%	17%
Population 18+ obese	45%	34%	34%
Population 18+ binge drinking	13%	18%	16%
Population 18+ reporting 'fair' or 'poor' health	23%	14%	17%

## Health Outcomes

	SN-SSR	County	MSA
Population 18+ reports having/had asthma	13%	10%	15%
Population 18+ reports having/had cancer	7%	8%	10%
Population 18+ reports having/had CHD	11%	7%	8%
Population 18+ reports having/had COPD	15%	9%	10%
Population 18+ reports having/had depression	24%	23%	23%
Population 18+ reports having/had diabetes	20%	12%	11%
Population 18+ reports having/had stroke	7%	4%	5%

Data Source: Vital Stats: Kentucky Cabinet for Health and Family Services Department of Public Health, Indiana Department of Health, 2015-2019. Health Behaviors and Health Outcomes: Centers for Disease Control, Behavioral Risk Factor Surveillance System, 2019. Note: CHD=coronary heart disease, COPD=chronic obstructive pulmonary disease.

# HEALTH CHARACTERISTICS

## Drug Overdose Mortality

The age-adjusted rate of drug overdose deaths in Jefferson County was 37 deaths per 100,000 standard population.

Due to the small number of observations, a drug overdose mortality rate was not calculated for individual neighborhoods.

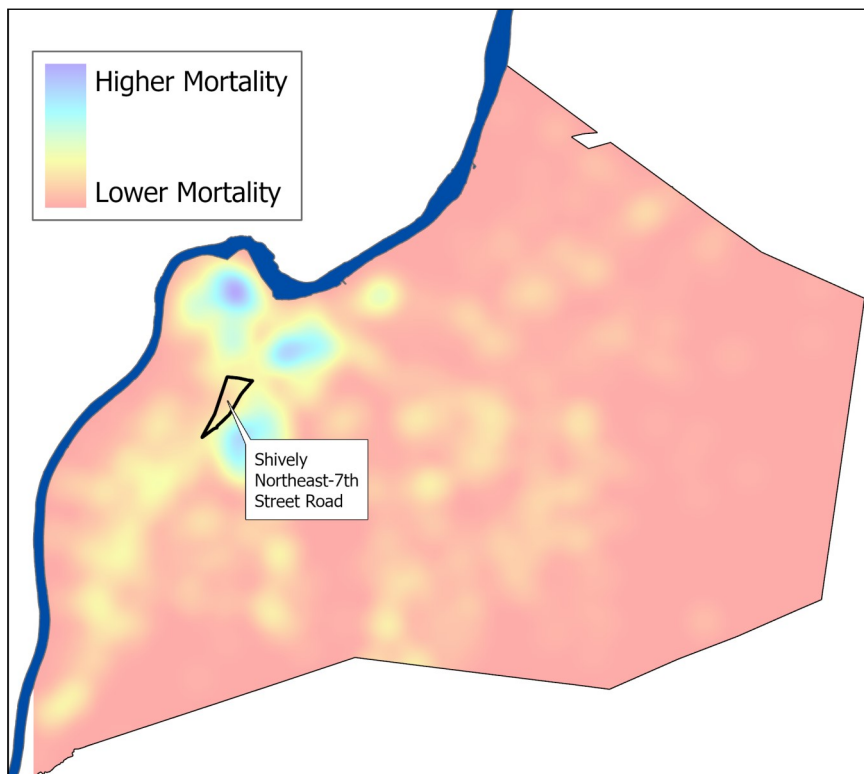

## Infant Mortality

For every 1,000 live births in Jefferson County there were 6.2 infant deaths.

Due to the small number of observations, an infant mortality rate was not calculated for individual neighborhoods.



Data Source: Kentucky Cabinet for Health and Family Services. Note: Mortality data covers the period 2015-2019.