

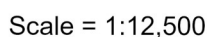

June 2022



Jefferson County, Kentucky

Shively South-Dixie-Watterson

-  Interstate Highways
-  US/State Highways
-  Local Streets
- Rivers-Lakes-Streams

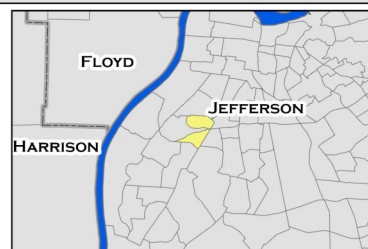

This profile uses census tracts to approximate neighborhoods. Census tracts are statistical units used by the Census Bureau to enumerate data within small areas, and typically align well (but not perfectly) with traditional neighborhoods.

POPULATION CHARACTERISTICS

Age and Sex

	SS-D-W		County	MSA
	Estimate	Percent	Percent	Percent
Total population	5,706	—	768,419	1,262,287
Male	2,700	47%	48%	49%
Female	3,006	53%	52%	51%

	SS-D-W		County	MSA
	Estimate	Percent	Percent	Percent
Population under age 5	490	9%	6%	6%
Under age 3	317	6%	4%	4%
Age 3 and 4	173	3%	3%	2%
Population under age 18	1,471	26%	22%	22%
Age 5 to 14	558	10%	12%	13%
Age 15 to 17	423	7%	4%	4%
Population age 18 to 64	3,241	57%	62%	62%
Population age 65 and over	994	17%	16%	16%

Race, Ethnicity, and Nativity

	SS-D-W		County	MSA
	Estimate	Percent	Percent	Percent
White, non-Hispanic/Latino	2,802	49%	67%	75%
Black, non-Hispanic/Latino	2,120	37%	22%	15%
Asian, non-Hispanic/Latino	51	1%	3%	2%
Hispanic/Latino, of any race	335	6%	6%	5%
Multiple races, non-Hispanic/Latino	389	7%	3%	3%
Other, non-Hispanic/Latino	9	0%	1%	0%
Foreign born	212	4%	8%	6%

Veteran Status

	SS-D-W		County	MSA
	Estimate	Percent	Percent	Percent
Civilian population 18 years and over	4,235	—	597,788	978,060
Veterans	251	6%	7%	8%

Data Source: U.S. Census Bureau, 2016-2020 American Community Survey. Note: Percentages may not sum to 100 due to rounding.
MSA=Metropolitan Statistical Area

POPULATION CHARACTERISTICS

Households and Families

	SS-D-W		County	MSA
	Estimate	Percent	Percent	Percent
Total households	2,435	—	316,411	497,106
Married couple family households	600	25%	40%	46%
w/related children	339	14%	16%	18%
Male householder family households	162	7%	5%	5%
w/related children	121	5%	3%	3%
Female householder family households	386	16%	14%	13%
w/related children	244	10%	9%	8%
Non-family households	1,287	53%	41%	37%
Single person households	1,192	49%	34%	31%
Population in group quarters	96	2%	2%	2%

Population Projections

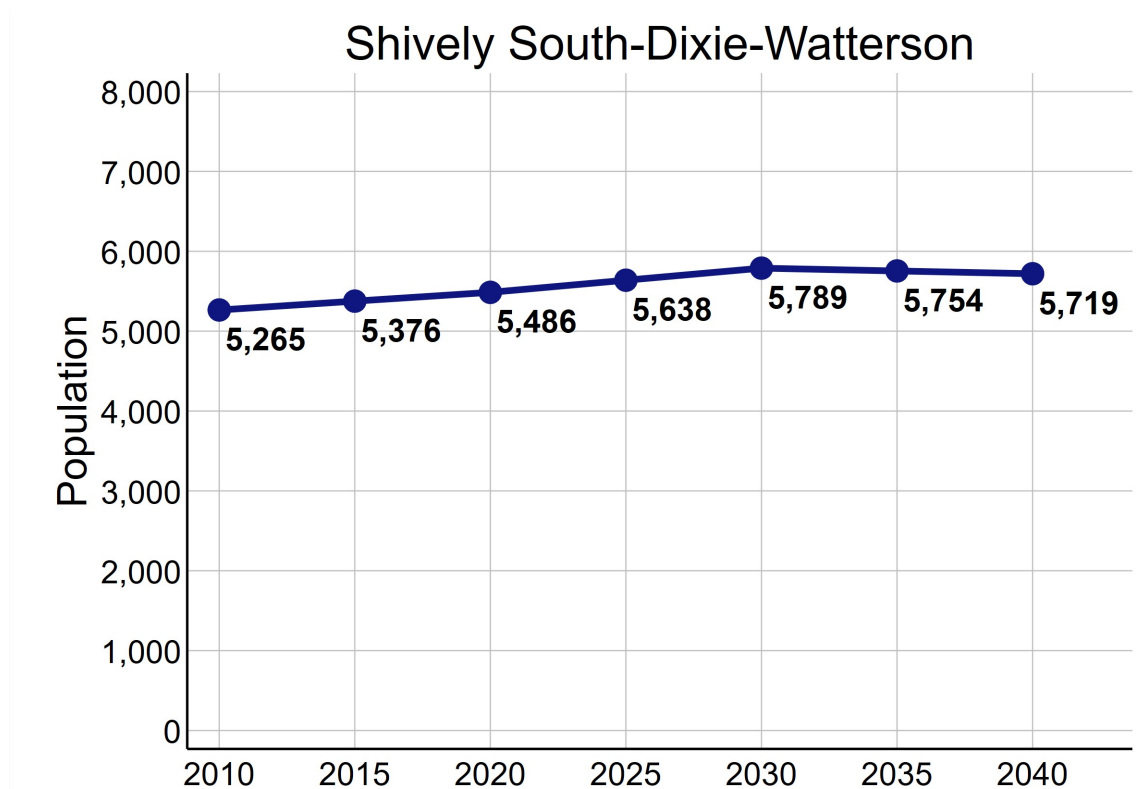

Data Source: U.S. Census Bureau, 2016-2020 American Community Survey. STATS Indiana, Kentucky State Data Center 2022 Population Projections. Note: Percentages may not sum to 100 due to rounding.

ECONOMIC CHARACTERISTICS

Income

	SS-D-W	County	MSA
Median household income (in 2020 dollars)	\$39,755	\$58,196	\$60,891
Median earnings for full-time male workers	\$36,661	\$52,019	\$52,300
Median earnings for full-time female workers	\$26,203	\$31,143	\$31,196
Gini coefficient	0.41	0.47	0.46

SNAP Benefits

	SS-D-W		County	MSA
	Estimate	Percent	Percent	Percent
Households receiving SNAP Benefits	445	18%	10%	9%
Households with public assistance (PA) income	95	4%	2%	2%
Households receiving either SNAP or PA	466	19%	11%	10%

Vehicles Available

	SS-D-W		County	MSA
	Estimate	Percent	Percent	Percent
Households with no vehicle	374	15%	9%	7%

Data Source: U.S. Census Bureau, 2016-2020 American Community Survey.

ECONOMIC CHARACTERISTICS

Poverty Status of Individuals

	SS-D-W		County	MSA
	Estimate	Percent	Percent	Percent
Total population below federal poverty line (FPL)	1,058	19%	14%	12%
Population under 18 years below FPL	290	20%	21%	17%
Population under 6 years below FPL	163	32%	22%	19%
Population age 6 to 11 below FPL	63	17%	21%	18%
Population age 12 to 17 below FPL	64	11%	18%	16%
Population age 18 to 64 below FPL	523	16%	13%	11%
Population age 65 and over below FPL	245	27%	9%	8%
Total population below 150% of the FPL	1,561	28%	22%	20%
Population under 18 years below 150% of the FPL	409	28%	32%	29%
Population under 6 years below 150% of the FPL	240	47%	35%	32%
Population age 6 to 11 below 150% of the FPL	63	17%	34%	30%
Population age 12 to 17 below 150% of the FPL	106	18%	28%	24%
Population age 18 to 64 below 150% of the FPL	808	25%	20%	18%
Population age 65 and over below 150% of the FPL	344	38%	17%	16%
Total population below 185% of the FPL	2,458	44%	28%	26%
Population under 18 years below 185% of the FPL	876	60%	39%	35%
Population under 6 years below 185% of the FPL	285	56%	43%	40%
Population age 6 to 11 below 185% of the FPL	168	45%	40%	37%
Population age 12 to 17 below 185% of the FPL	423	72%	34%	30%
Population age 18 to 64 below 185% of the FPL	1,153	36%	25%	23%
Population age 65 and over below 185% of the FPL	429	48%	23%	22%
Total population below 200% of the FPL	2,571	46%	30%	28%
Population under 18 years below 200% of the FPL	907	62%	42%	38%
Population under 6 years below 200% of the FPL	285	56%	46%	42%
Population age 6 to 11 below 200% of the FPL	179	48%	44%	39%
Population age 12 to 17 below 200% of the FPL	443	76%	36%	33%
Population age 18 to 64 below 200% of the FPL	1,235	38%	27%	25%
Population age 65 and over below 200% of the FPL	429	48%	25%	25%

Data Source: U.S. Census Bureau, 2016-2020 American Community Survey.

ECONOMIC CHARACTERISTICS

Poverty Status

Poverty status is determined by comparing a family's income to defined income thresholds that vary by family size and composition. If a family's total income is less than the established threshold for a family of that size, then that family and every individual in it is considered in poverty. The official poverty thresholds do not vary geographically, but they are updated for inflation annually. The official poverty definition uses money income before taxes and does not include capital gains or non-cash benefits (such as public housing, Medicaid, and food stamps).

The 2022 Poverty Guidelines as established by the U.S. Department of Health and Human Services:

Number of persons in household	Poverty guideline
1	\$13,590
2	\$18,310
3	\$23,030
4	\$27,750
5	\$32,470
6	\$37,190
7	\$41,910
8	\$46,630

Poverty Status of Families

	SS-D-W		County	MSA
	Estimate	Percent	Percent	Percent
Families	1,148	—	186,716	314,935
Families below federal poverty line (FPL)	172	15%	10%	8%
Families below 150% of the FPL	257	22%	16%	15%
Families below 185% of the FPL	417	36%	21%	20%
Families below 200% of the FPL	437	38%	24%	22%
Families with related children	704	61%	46%	46%
Families with related children below FPL	163	14%	7%	6%

Data Source: U.S. Census Bureau, 2016-2020 American Community Survey.

ECONOMIC CHARACTERISTICS

An **unemployed** person is someone who does not have a job, but is actively looking for a job and is available for work. The unemployment rate is calculated as the number of unemployed persons in an age group divided by the sum of the number of employed and unemployed persons in that age group.

A person who is **not in the labor force** is someone who does not have a job, and is not looking for one. This includes students, retirees, those taking care of children or other family members, and others who are neither working nor seeking work. The rate of labor force participation is calculated as the number of persons not in the labor force in an age group divided by the population in that age group.

Labor Force Status

	SS-D-W		County	MSA
	Estimate	Percent	Percent	Percent
Age 16-19—Unemployed	31	33%	13%	13%
Age 20-21—Unemployed	63	50%	8%	9%
Age 22-24—Unemployed	0	0%	9%	9%
Age 25-64—Unemployed	163	8%	5%	4%
Age 65 and over—Unemployed	31	11%	4%	3%
Total unemployed, age 16 and over	288	10%	5%	5%

	SS-D-W		County	MSA
	Estimate	Percent	Percent	Percent
Age 16-19—Not in the labor force	311	77%	53%	53%
Age 20-21—Not in the labor force	36	22%	24%	23%
Age 22-24—Not in the labor force	30	12%	16%	17%
Age 25-64—Not in the labor force	733	27%	20%	21%
Age 65 and over—Not in the labor force	709	71%	80%	80%
Total not in the labor force, age 16 and over	1,819	40%	34%	35%

Data Source: U.S. Census Bureau, 2016-2020 American Community Survey.

ECONOMIC CHARACTERISTICS

Class of Worker

	SS-D-W		County	MSA
	Estimate	Percent	Percent	Percent
Private company/organization	1,898	77%	73%	74%
Nonprofit company/organization	166	7%	8%	8%
Local government	102	4%	5%	5%
State government	179	7%	4%	4%
Federal government	48	2%	2%	2%
Self-employed or unpaid family worker	77	3%	8%	8%

Weeks and Hours Usually Worked

	SS-D-W		County	MSA
	Estimate	Percent	Percent	Percent
Works 48-52 weeks/year, 35 or more hours/week	1,544	63%	68%	69%
Works 48-52 weeks/year, less than 35 hours/week	394	16%	11%	11%
Works 0-47 weeks/year, 35 or more hours/week	289	12%	11%	10%
Works 0-47 weeks/year, less than 35 hours/week	220	9%	11%	11%

Data Source: U.S. Census Bureau, 2016-2020 American Community Survey. Note: Percentages may not sum to 100 due to rounding.

ECONOMIC CHARACTERISTICS

Journey to Work

	SS-D-W		County	MSA
	Estimate	Percent	Percent	Percent
Drives alone in car	1,872	79%	84%	86%
Bus	135	6%	3%	2%
Bike	0	0%	0%	0%
Walk	77	3%	2%	2%
All other modes	271	12%	11%	10%

	SS-D-W		County	MSA
	Estimate	Percent	Percent	Percent
Commutes less than 10 minutes	146	6%	10%	10%
Commutes 10-19 minutes	959	41%	33%	30%
Commutes 20-29 minutes	711	30%	31%	28%
Commutes 30-44 minutes	393	17%	19%	23%
Commutes 45-59 minutes	83	4%	4%	6%
Commutes 60 or more minutes	63	3%	3%	4%

	SS-D-W		County	MSA
	Estimate	Percent	Percent	Percent
Works at home	84	3%	7%	7%

Data Source: U.S. Census Bureau, 2016-2020 American Community Survey. Note: Except for "Works at Home", estimates limited to population who commute. Percentages may not sum to 100 due to rounding.

ECONOMIC CHARACTERISTICS

“Place of Work” identifies jobs located within the neighborhood and held by workers from **inside or outside** of the neighborhood. “Home Neighborhood of Worker” identifies jobs held by neighborhood residents, which may be located **inside or outside** of the neighborhood. The workplace is based on the administrative address, and may or may not be the location that a worker reports to most often.

Jobs by Place of Work (2019)

	SS-D-W		County	MSA
	Estimate	Percent	Percent	Percent
Total full and part-time jobs	1,906	—	487,522	653,432
Agriculture and mining	0	0%	0%	0%
Construction	30	2%	4%	4%
Manufacturing	145	8%	11%	13%
Trade	354	19%	15%	15%
Transportation, warehousing, and utilities	0	0%	9%	9%
Finance, insurance, information, and real estate	95	5%	10%	9%
Professional services	14	1%	6%	5%
Management and administration	197	10%	9%	8%
Education	169	9%	7%	7%
Health care	358	19%	13%	13%
Entertainment, arts, and recreation	75	4%	2%	2%
Accommodations and food service	409	22%	9%	9%
Other services	59	3%	3%	3%
Public administration	1	0%	2%	3%

Jobs by Home Neighborhood of Worker (2019)

	SS-D-W		County	MSA
	Estimate	Percent	Percent	Percent
Total full and part-time jobs	2,780	—	367,691	613,518
Agriculture and mining	1	0%	0%	0%
Construction	76	3%	4%	4%
Manufacturing	366	13%	11%	13%
Trade	437	16%	15%	15%
Transportation, warehousing, and utilities	331	12%	9%	8%
Finance, insurance, information, and real estate	145	5%	9%	8%
Professional services	103	4%	6%	5%
Management and administration	292	11%	9%	8%
Education	185	7%	8%	8%
Health care	369	13%	13%	13%
Entertainment, arts, and recreation	41	2%	2%	2%
Accommodations and food service	270	10%	10%	9%
Other services	74	3%	3%	3%
Public administration	90	3%	3%	3%

Data Source: U.S. Census Bureau, Longitudinal Employer-Household Dynamics Origin-Destination Employment Statistics (LODES). Note: Percentages may not sum to 100 due to rounding.

EDUCATION CHARACTERISTICS

School Enrollment

	SS-D-W		County	MSA
	Estimate	Percent	Percent	Percent
Population age 3 and 4	173	—	19,694	31,544
Population age 3 and 4, enrolled in school	67	39%	42%	42%
Enrolled in Public school	9	5%	19%	20%
Population age 5 to 14	558	—	93,803	158,051
Population age 5 to 14, enrolled in school	554	99%	95%	96%
Enrolled in Public school	492	88%	75%	79%
Population age 15 to 17	423	—	28,153	48,770
Population age 15 to 17, enrolled in school	423	100%	96%	97%
Enrolled in Public school	423	100%	74%	79%
Population age 18 to 24	478	—	65,804	105,506
Population age 18 to 24, enrolled in school	120	25%	45%	43%

English Proficiency

	SS-D-W		County	MSA
	Estimate	Percent	Percent	Percent
Population age 3+ speaking Spanish	211	4%	4%	4%
w/limited English proficiency	93	2%	2%	2%
Population age 3+ speaking Asian/PI language	0	0%	2%	1%
w/limited English proficiency	0	0%	1%	1%
Population age 3+ speaking Arabic	0	0%	0%	0%
w/limited English proficiency	0	0%	0%	0%
Population age 3+ speaking other language	75	1%	3%	2%
w/limited English proficiency	50	1%	1%	1%

Data Source: U.S. Census Bureau, 2016-2020 American Community Survey.

EDUCATION CHARACTERISTICS

Educational Attainment

	SS-D-W		County	MSA
	Estimate	Percent	Percent	Percent
Population age 18 to 24	478	—	65,804	105,506
Less than 9th grade education	9	2%	1%	1%
9th thru 12th grade education	83	17%	10%	11%
High school graduate/GED	151	32%	34%	36%
Some college, no degree	132	28%	37%	36%
Associate degree	46	10%	4%	4%
Bachelor's degree	57	12%	13%	11%
Graduate or professional degree	0	0%	1%	1%

	SS-D-W		County	MSA
	Estimate	Percent	Percent	Percent
Population age 25 and over	3,757	—	532,550	873,573
Less than 9th grade education	73	2%	3%	3%
9th thru 12th grade education	263	7%	6%	7%
High school graduate/GED	1,734	46%	26%	29%
Some college, no degree	1,018	27%	23%	22%
Associate degree	228	6%	8%	9%
Bachelor's degree	214	6%	20%	18%
Graduate or professional degree	227	6%	14%	12%

Data Source: U.S. Census Bureau, 2016-2020 American Community Survey, Note: Percentages may not sum to 100 due to rounding.

EDUCATION CHARACTERISTICS

Field of Degree of Bachelor's Degree Holders

	SS-D-W		County	MSA
	Estimate	Percent	Percent	Percent
Total degrees	451	—	195,331	282,998
Science and engineering				
Computers, mathematics, and statistics	0	0%	4%	4%
Biological, agricultural, environmental sciences	39	9%	5%	5%
Physical and related sciences	0	0%	3%	3%
Psychology	54	12%	5%	5%
Social sciences	28	6%	7%	7%
Engineering	20	4%	6%	6%
Multidisciplinary studies	0	0%	1%	1%
Science and engineering related fields	10	2%	11%	11%
Business	27	6%	20%	21%
Education	80	18%	10%	12%
Arts, humanities, and other				
Literature and languages	30	7%	5%	4%
Liberal arts and history	7	2%	6%	6%
Visual and performing arts	5	1%	4%	4%
Communications	21	5%	6%	5%
Other	130	29%	6%	6%

Data Source: U.S. Census Bureau, 2016-2020 American Community Survey. Note: Percentages may not sum to 100 due to rounding.

EDUCATION CHARACTERISTICS

Jefferson County Public Schools

Shively South-Dixie-Watterson neighborhood is highlighted in yellow. Thick dashed lines represent school catchment area boundaries.

Nighborhoods in Jefferson County

Jefferson County Public Schools students are assigned to a “resides” (home) school, and for elementary students a cluster, based on their home address. Students may attend their resides school, other schools within the cluster, or apply for traditional and magnet schools within the district. There are also alternative schools serving particular segments of the population. The maps on this page

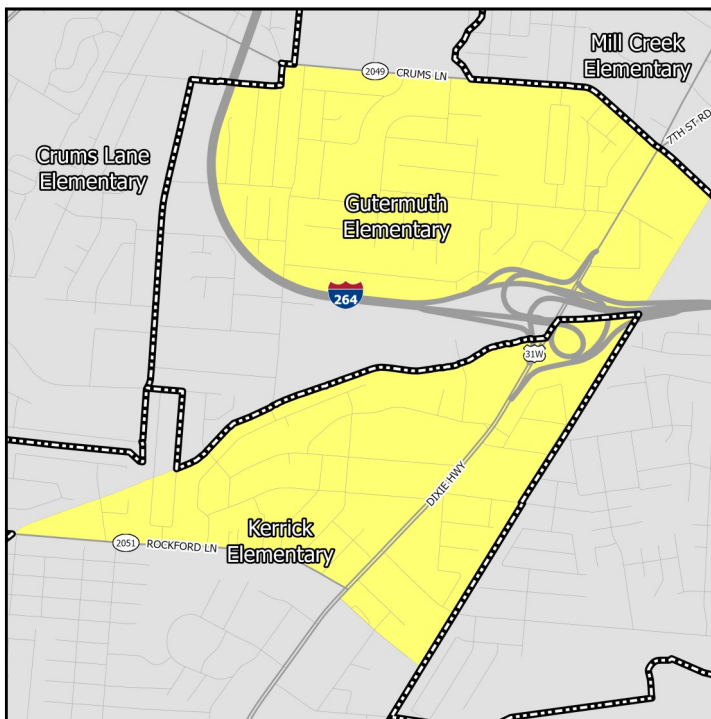

Middle Schools

show only the “resides” schools for students within a particular neighborhood. Additional information on JCPS student assignment – which has recently been revised – can be found on their website.

Nighborhoods in Indiana

Indiana schools have open enrollment policies that allow for intra-district and inter-district transfers. The maps on this page show only the schools assigned to a student within a particular neighborhood based on their home address. Additional information on open enrollment policies can be obtained from individual district offices.

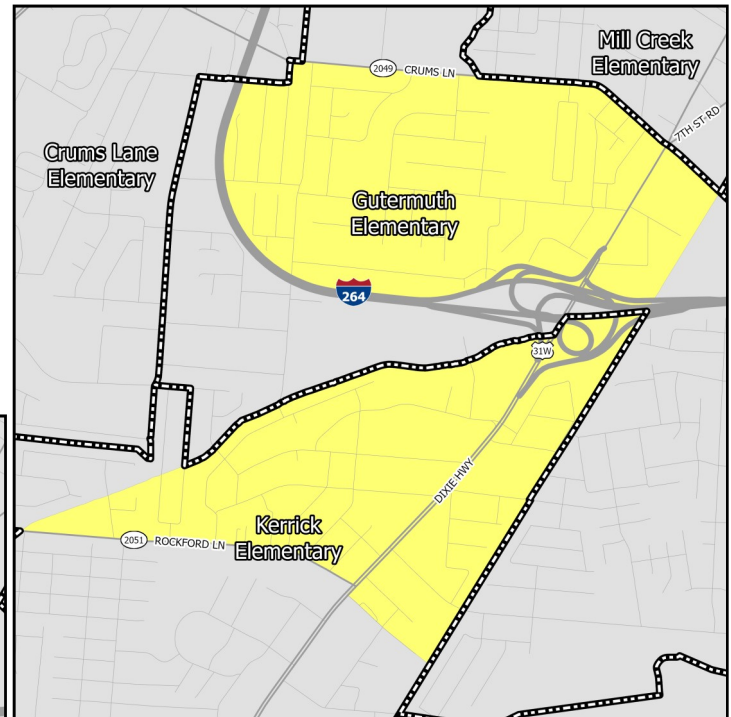

Elementary Schools

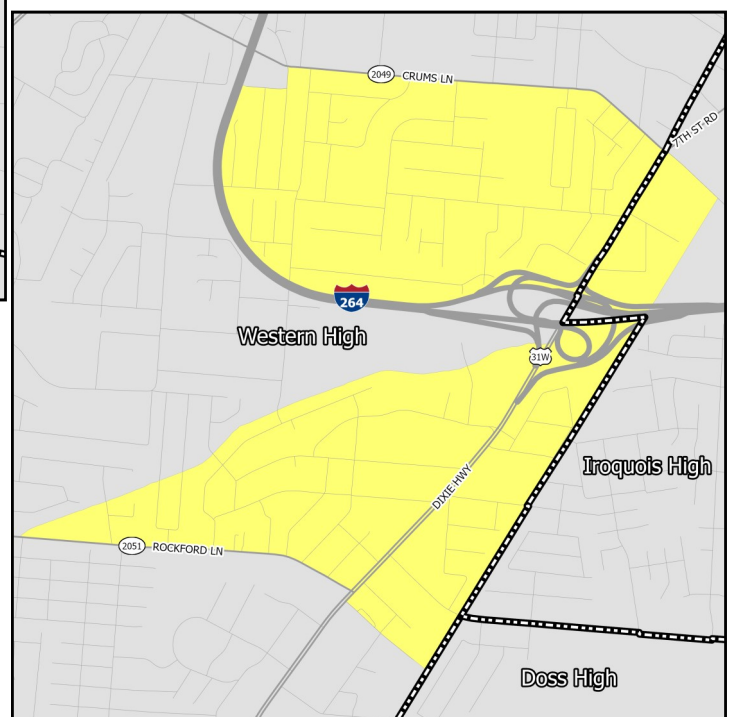

High Schools

EDUCATION CHARACTERISTICS

Jefferson County Public Schools

Schools Serving Neighborhood	Level	Cluster	Enrollment	Non-White	Free Lunch Eligible	Student/Teacher	KDE/IDOE Grade
Gutermuth	Elementary	3	414	76.3%	88.9%	13.1	2
Kerrick	Elementary	3	466	55.8%	82.8%	16.1	2
Farnsley	Middle	—	1,161	54.4%	73.9%	19.1	3
Olmsted South	Middle	—	811	70.0%	87.3%	13.6	2
Iroquois	High	—	1,250	79.0%	83.4%	13.6	1
Western	High	—	908	79.3%	80.5%	17.6	1

Data Source: National Center for Education Statistics, Kentucky Department of Education (KDE), Indiana Department of Education (IDOE), Jefferson County Public Schools, 2020-2021 Academic Year. Note: KDE grade is the number of stars — out of 5 — that the Kentucky school or district received on the most recent (2018-2019) school accountability report. IDOE grade is the A-F grade that the Indiana school or district received on the most recent (2018-2019) school accountability report.

EDUCATION CHARACTERISTICS

Jefferson County Public Schools

Schools Serving Neighborhood	Level	Reading Proficiency	Math Proficiency	KG Ready	Graduation Rate	College Transition
Gutermuth	Elementary	36.7%	26.5%	27.3%	—	—
Kerrick	Elementary	38.5%	28.9%	44.4%	—	—
Farnsley	Middle	57.5%	43.0%	—	—	—
Olmsted South	Middle	38.9%	31.8%	—	—	—
Iroquois	High	5.6%	—	—	73.7%	16.5%
Western	High	23.0%	12.3%	—	77.4%	27.5%

Data Source: Kentucky Department of Education, Indiana Department of Education, 2018-2019 Academic Year. Note: KG=Kindergarten.

HOUSING CHARACTERISTICS

Housing Units

	SS-D-W		County	MSA
	Estimate	Percent	Percent	Percent
Total housing units	2,602	—	347,172	547,307
Occupied housing units	2,435	94%	91%	91%
Owner occupied	976	40%	62%	67%
Renter occupied	1,459	60%	38%	33%
Vacant housing units	167	6%	9%	9%

	SS-D-W		County	MSA
	Estimate	Percent	Percent	Percent
Single-family housing units	1,477	57%	68%	73%
Multi-family housing units	1,085	42%	30%	23%
2-4 unit structures	447	17%	10%	8%
5-9 unit structures	323	12%	7%	6%
10+ unit structures	315	12%	13%	10%
Other housing units	40	2%	1%	3%

Home Value/Rent

	SS-D-W	County	MSA
Median reported value of owner occupied housing units	\$109,457	\$178,100	\$177,400
Median gross rent of renter occupied housing units	\$726	\$901	\$882
Median contract rent of renter occupied housing units	\$606	\$741	\$719

Internet Access

	SS-D-W		County	MSA
	Estimate	Percent	Percent	Percent
Households w/internet access of any type	2,088	86%	89%	87%
Households w/any broadband internet access	2,071	85%	87%	85%
Households w/cell phone internet access only	564	23%	13%	12%
Households w/no internet access	347	14%	11%	13%

Data Source: U.S. Census Bureau, 2016-2020 American Community Survey. Note: Percentages may not sum to 100 due to rounding. **Contract rent** is the amount indicated on the lease. **Gross rent** includes the estimated monthly cost of utilities that are paid by the tenant.

HOUSING CHARACTERISTICS

Housing Cost Burden

According to the U.S. Department of Housing and Urban Development, households that spend more than 30% of their income on housing are considered cost burdened and may have difficulty affording necessities such as food, transportation, and medical care.

	SS-D-W		County	MSA
	Estimate	Percent	Percent	Percent
Renters paying 30%+ income on housing	753	54%	43%	43%
Owners paying 30%+ income on housing (mortgage)	142	22%	21%	20%
Owners paying 30%+ income on housing (no mortgage)	0	0%	11%	10%

Land Use

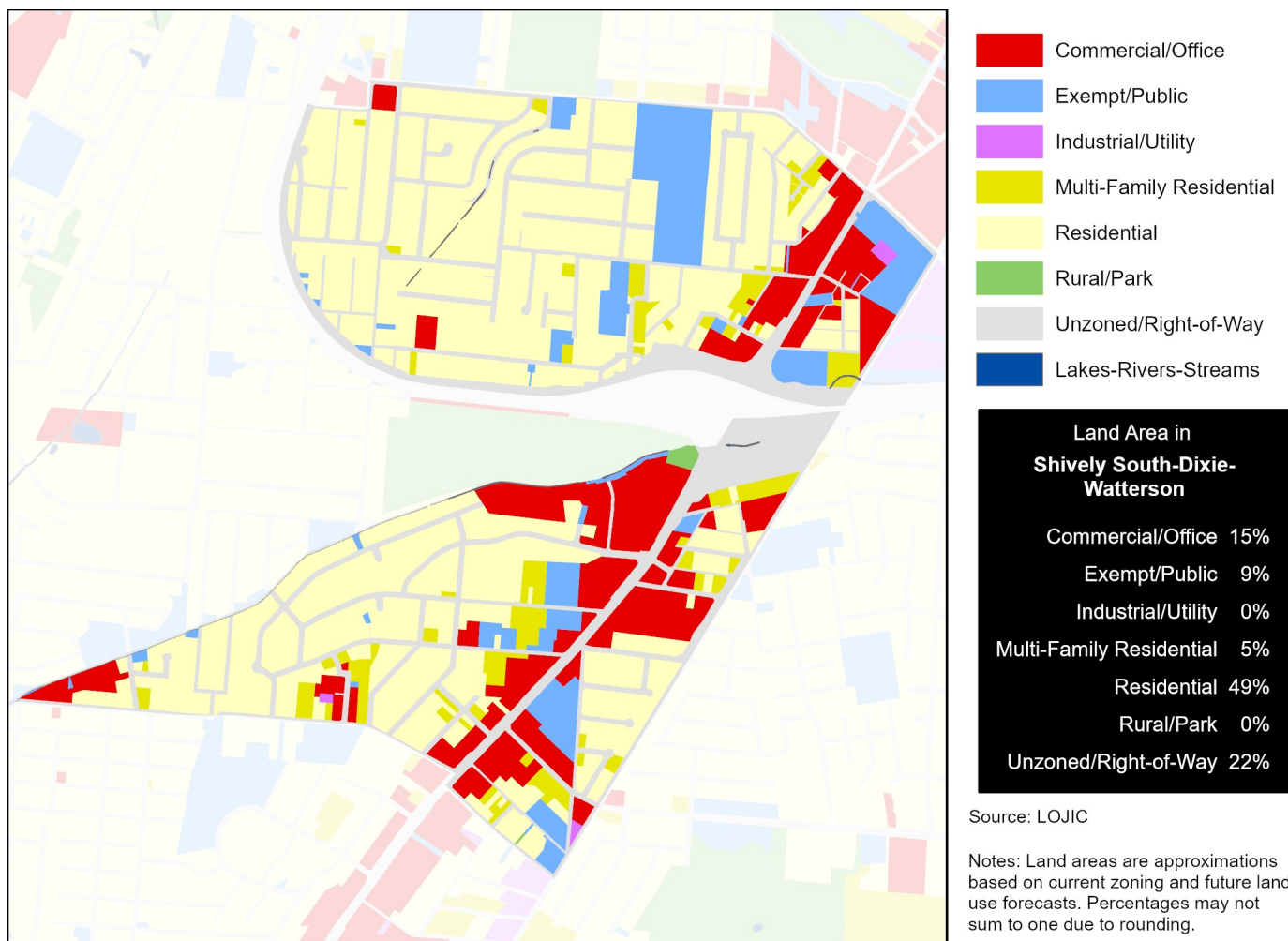

Data Source (Housing Cost): U.S. Census Bureau, 2016-2020 American Community Survey.

HEALTH CHARACTERISTICS

Health Insurance Coverage

	SS-D-W		County	MSA
	Estimate	Percent	Percent	Percent
Population under 6 years without health insurance	10	2%	3%	3%
Population under 18 years without health insurance	36	2%	3%	3%
Total population without health insurance	319	6%	5%	5%

Disability Status

	SS-D-W		County	MSA
	Estimate	Percent	Percent	Percent
Population with a disability	1,073	19%	14%	14%

Food Access

	SS-D-W	Jefferson County
Population who are low income and do not live close to a grocery store	443	92,837
Census tracts designated a food desert	0	36

Crime (2019)

	SS-D-W	County	MSA
Violent crimes	26	13,314	16,031
Violent crimes per 100,000 population	474	1,728	1,262
Property crimes	44	29,085	34,867
Property crimes per 100,000 population	802	3,775	2,744

Neighborhood crime includes only incidents reported to Louisville Metro Police Department — it does not include incidents reported to other local agencies. County and MSA crime includes incidents reported to all agencies.

Data Source: U.S. Census Bureau, 2016-2020 American Community Survey. ESRI Business Analyst. FBI, Uniform Crime Reports. Louisville Metro Police Department. Note: Population who are low income is defined as living at or below 200 percent of the federal poverty line. Within an urban area, not living close to a grocery store is defined as living further than one mile from a full service grocery store. Food deserts are defined at the census tract level, when the tract is considered low income and low access. A tract is considered low income if the tract's poverty rate is 20% or greater, or if the tract has a median family income less than or equal to 80% of the metropolitan area's median family income. A census tract is considered to have low access if a significant number (at least 500 people) and share (at least 33%) of individuals in the tract are greater than one mile from the nearest grocery store.

HEALTH CHARACTERISTICS

Fertility Measures

	SS-D-W	County	MSA
Births to mothers who smoked during pregnancy	13%	10%	10%
Births to mothers without a high school degree	16%	13%	—
Births to unmarried mothers	67%	46%	47%
Low birthweight births (<2,500 grams)	13%	9%	9%
Teen birth rate per 1,000 women age 15-19	17	22.0	22.6

Mortality Measures

	SS-D-W	County	MSA
Years of potential life lost (age 75) per 100,000	14,333	8,318	8,186

Health Behaviors

	SS-D-W	County	MSA
Population 18+ currently smokes	29%	22%	17%
Population 18+ obese	38%	34%	34%
Population 18+ binge drinking	16%	18%	16%
Population 18+ reporting 'fair' or 'poor' health	18%	14%	17%

Health Outcomes

	SS-D-W	County	MSA
Population 18+ reports having/had asthma	11%	10%	15%
Population 18+ reports having/had cancer	8%	8%	10%
Population 18+ reports having/had CHD	9%	7%	8%
Population 18+ reports having/had COPD	12%	9%	10%
Population 18+ reports having/had depression	24%	23%	23%
Population 18+ reports having/had diabetes	14%	12%	11%
Population 18+ reports having/had stroke	5%	4%	5%

Data Source: Vital Stats: Kentucky Cabinet for Health and Family Services Department of Public Health, Indiana Department of Health, 2015-2019. Health Behaviors and Health Outcomes: Centers for Disease Control, Behavioral Risk Factor Surveillance System, 2019. Note: CHD=coronary heart disease, COPD=chronic obstructive pulmonary disease.

HEALTH CHARACTERISTICS

Drug Overdose Mortality

The age-adjusted rate of drug overdose deaths in Jefferson County was 37 deaths per 100,000 standard population.

Due to the small number of observations, a drug overdose mortality rate was not calculated for individual neighborhoods.



Infant Mortality

For every 1,000 live births in Jefferson County there were 6.2 infant deaths.

Due to the small number of observations, an infant mortality rate was not calculated for individual neighborhoods.



Data Source: Kentucky Cabinet for Health and Family Services. Note: Mortality data covers the period 2015-2019.