

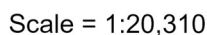

June 2022



Floyd County, Indiana

Silver Hills-New Albany West

-  Interstate Highways
-  US/State Highways
-  Local Streets
- Rivers-Lakes-Streams

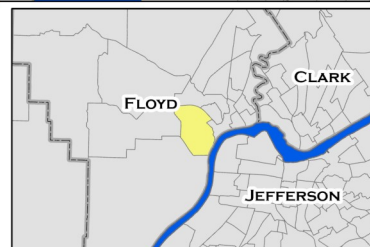

This profile uses census tracts to approximate neighborhoods. Census tracts are statistical units used by the Census Bureau to enumerate data within small areas, and typically align well (but not perfectly) with traditional neighborhoods.

POPULATION CHARACTERISTICS

Age and Sex

	SH-NAW		County	MSA
	Estimate	Percent	Percent	Percent
Total population	2,557	—	77,879	1,262,287
Male	1,392	54%	48%	49%
Female	1,165	46%	52%	51%

	SH-NAW		County	MSA
	Estimate	Percent	Percent	Percent
Population under age 5	92	4%	6%	6%
Under age 3	43	2%	3%	4%
Age 3 and 4	49	2%	3%	2%
Population under age 18	380	15%	23%	22%
Age 5 to 14	197	8%	13%	13%
Age 15 to 17	91	4%	4%	4%
Population age 18 to 64	1,573	62%	61%	62%
Population age 65 and over	604	24%	16%	16%

Race, Ethnicity, and Nativity

	SH-NAW		County	MSA
	Estimate	Percent	Percent	Percent
White, non-Hispanic/Latino	2,486	97%	88%	75%
Black, non-Hispanic/Latino	14	1%	5%	15%
Asian, non-Hispanic/Latino	0	0%	1%	2%
Hispanic/Latino, of any race	16	1%	3%	5%
Multiple races, non-Hispanic/Latino	41	2%	3%	3%
Other, non-Hispanic/Latino	0	0%	0%	0%
Foreign born	23	1%	2%	6%

Veteran Status

	SH-NAW		County	MSA
	Estimate	Percent	Percent	Percent
Civilian population 18 years and over	2,177	—	60,236	978,060
Veterans	257	12%	7%	8%

Data Source: U.S. Census Bureau, 2016-2020 American Community Survey. Note: Percentages may not sum to 100 due to rounding.
MSA=Metropolitan Statistical Area

POPULATION CHARACTERISTICS

Households and Families

	SH-NAW		County	MSA
	Estimate	Percent	Percent	Percent
Total households	976	—	29,264	497,106
Married couple family households	519	53%	50%	46%
w/related children	133	14%	19%	18%
Male householder family households	28	3%	5%	5%
w/related children	19	2%	3%	3%
Female householder family households	71	7%	12%	13%
w/related children	19	2%	8%	8%
Non-family households	358	37%	34%	37%
Single person households	294	30%	28%	31%
Population in group quarters	0	0%	2%	2%

Population Projections

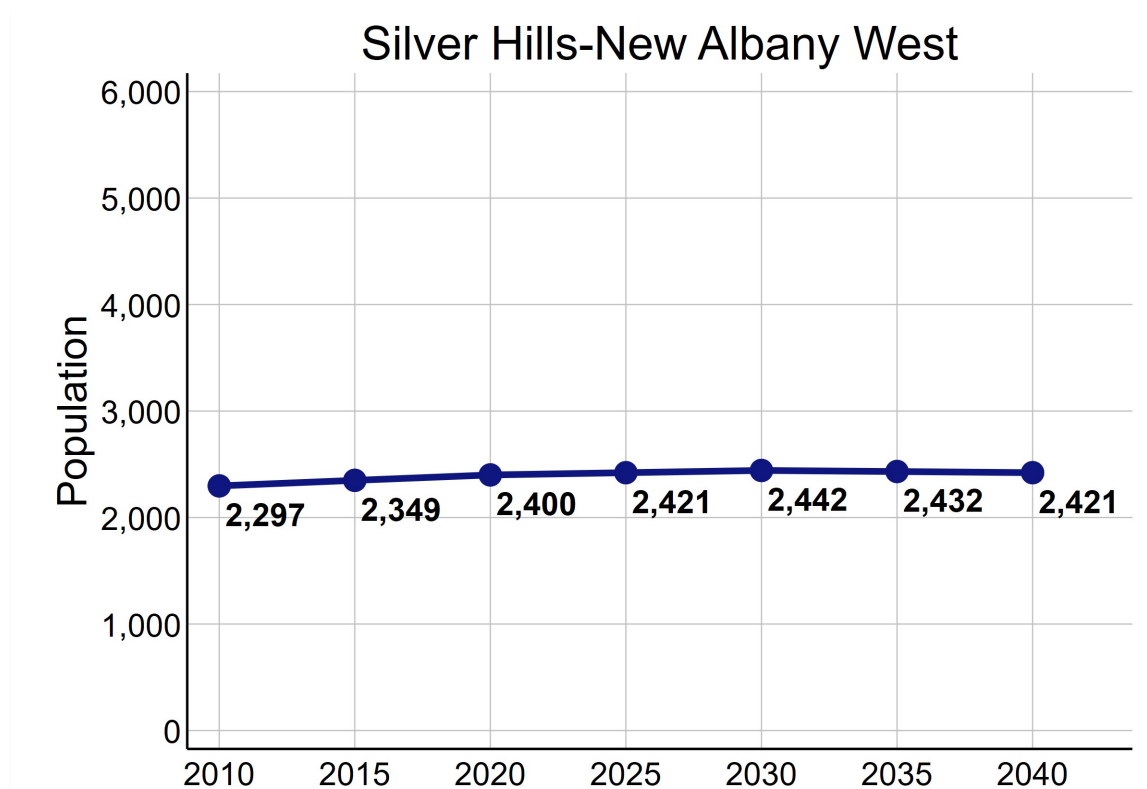

Data Source: U.S. Census Bureau, 2016-2020 American Community Survey. STATS Indiana, Kentucky State Data Center 2022 Population Projections. Note: Percentages may not sum to 100 due to rounding.

ECONOMIC CHARACTERISTICS

Income

	SH-NAW	County	MSA
Median household income (in 2020 dollars)	\$68,934	\$67,603	\$60,891
Median earnings for full-time male workers	\$44,961	\$56,098	\$52,300
Median earnings for full-time female workers	\$25,553	\$32,464	\$31,196
Gini coefficient	0.45	0.44	0.46

SNAP Benefits

	SH-NAW		County	MSA
	Estimate	Percent	Percent	Percent
Households receiving SNAP Benefits	24	2%	7%	9%
Households with public assistance (PA) income	13	1%	1%	2%
Households receiving either SNAP or PA	37	4%	7%	10%

Vehicles Available

	SH-NAW		County	MSA
	Estimate	Percent	Percent	Percent
Households with no vehicle	22	2%	6%	7%

Data Source: U.S. Census Bureau, 2016-2020 American Community Survey.

ECONOMIC CHARACTERISTICS

Poverty Status of Individuals

	SH-NAW		County	MSA
	Estimate	Percent	Percent	Percent
Total population below federal poverty line (FPL)	89	3%	9%	12%
Population under 18 years below FPL	18	5%	14%	17%
Population under 6 years below FPL	0	0%	18%	19%
Population age 6 to 11 below FPL	0	0%	10%	18%
Population age 12 to 17 below FPL	18	10%	15%	16%
Population age 18 to 64 below FPL	43	3%	9%	11%
Population age 65 and over below FPL	28	5%	5%	8%
Total population below 150% of the FPL	169	7%	16%	20%
Population under 18 years below 150% of the FPL	18	5%	22%	29%
Population under 6 years below 150% of the FPL	0	0%	26%	32%
Population age 6 to 11 below 150% of the FPL	0	0%	18%	30%
Population age 12 to 17 below 150% of the FPL	18	10%	22%	24%
Population age 18 to 64 below 150% of the FPL	111	7%	15%	18%
Population age 65 and over below 150% of the FPL	40	7%	12%	16%
Total population below 185% of the FPL	199	8%	21%	26%
Population under 18 years below 185% of the FPL	18	5%	27%	35%
Population under 6 years below 185% of the FPL	0	0%	32%	40%
Population age 6 to 11 below 185% of the FPL	0	0%	23%	37%
Population age 12 to 17 below 185% of the FPL	18	10%	26%	30%
Population age 18 to 64 below 185% of the FPL	141	9%	19%	23%
Population age 65 and over below 185% of the FPL	40	7%	19%	22%
Total population below 200% of the FPL	228	9%	22%	28%
Population under 18 years below 200% of the FPL	18	5%	29%	38%
Population under 6 years below 200% of the FPL	0	0%	34%	42%
Population age 6 to 11 below 200% of the FPL	0	0%	25%	39%
Population age 12 to 17 below 200% of the FPL	18	10%	27%	33%
Population age 18 to 64 below 200% of the FPL	163	10%	21%	25%
Population age 65 and over below 200% of the FPL	47	8%	21%	25%

Data Source: U.S. Census Bureau, 2016-2020 American Community Survey.

ECONOMIC CHARACTERISTICS

Poverty Status

Poverty status is determined by comparing a family's income to defined income thresholds that vary by family size and composition. If a family's total income is less than the established threshold for a family of that size, then that family and every individual in it is considered in poverty. The official poverty thresholds do not vary geographically, but they are updated for inflation annually. The official poverty definition uses money income before taxes and does not include capital gains or non-cash benefits (such as public housing, Medicaid, and food stamps).

The 2022 Poverty Guidelines as established by the U.S. Department of Health and Human Services:

Number of persons in household	Poverty guideline
1	\$13,590
2	\$18,310
3	\$23,030
4	\$27,750
5	\$32,470
6	\$37,190
7	\$41,910
8	\$46,630

Poverty Status of Families

	SH-NAW		County	MSA
	Estimate	Percent	Percent	Percent
Families	618	—	19,447	314,935
Families below federal poverty line (FPL)	0	0%	7%	8%
Families below 150% of the FPL	6	1%	11%	15%
Families below 185% of the FPL	6	1%	15%	20%
Families below 200% of the FPL	6	1%	16%	22%
Families with related children	171	28%	44%	44%
Families with related children below FPL	0	0%	5%	6%

Data Source: U.S. Census Bureau, 2016-2020 American Community Survey.

ECONOMIC CHARACTERISTICS

An **unemployed** person is someone who does not have a job, but is actively looking for a job and is available for work. The unemployment rate is calculated as the number of unemployed persons in an age group divided by the sum of the number of employed and unemployed persons in that age group.

A person who is **not in the labor force** is someone who does not have a job, and is not looking for one. This includes students, retirees, those taking care of children or other family members, and others who are neither working nor seeking work. The rate of labor force participation is calculated as the number of persons not in the labor force in an age group divided by the population in that age group.

Labor Force Status

	SH-NAW		County	MSA
	Estimate	Percent	Percent	Percent
Age 16-19—Unemployed	8	11%	11%	13%
Age 20-21—Unemployed	0	0%	10%	9%
Age 22-24—Unemployed	0	0%	7%	9%
Age 25-64—Unemployed	120	11%	4%	4%
Age 65 and over—Unemployed	0	0%	1%	3%
Total unemployed, age 16 and over	128	10%	4%	5%

	SH-NAW		County	MSA
	Estimate	Percent	Percent	Percent
Age 16-19—Not in the labor force	76	51%	53%	53%
Age 20-21—Not in the labor force	48	40%	26%	23%
Age 22-24—Not in the labor force	25	36%	19%	17%
Age 25-64—Not in the labor force	251	19%	21%	21%
Age 65 and over—Not in the labor force	518	86%	80%	80%
Total not in the labor force, age 16 and over	918	41%	35%	35%

Data Source: U.S. Census Bureau, 2016-2020 American Community Survey.

ECONOMIC CHARACTERISTICS

Class of Worker

	SH-NAW		County	MSA
	Estimate	Percent	Percent	Percent
Private company/organization	909	75%	73%	74%
Nonprofit company/organization	87	7%	8%	8%
Local government	37	3%	5%	5%
State government	17	1%	3%	4%
Federal government	40	3%	2%	2%
Self-employed or unpaid family worker	115	10%	9%	8%

Weeks and Hours Usually Worked

	SH-NAW		County	MSA
	Estimate	Percent	Percent	Percent
Works 48-52 weeks/year, 35 or more hours/week	879	66%	70%	69%
Works 48-52 weeks/year, less than 35 hours/week	168	13%	11%	11%
Works 0-47 weeks/year, 35 or more hours/week	141	11%	8%	10%
Works 0-47 weeks/year, less than 35 hours/week	149	11%	11%	11%

Data Source: U.S. Census Bureau, 2016-2020 American Community Survey. Note: Percentages may not sum to 100 due to rounding.

ECONOMIC CHARACTERISTICS

Journey to Work

	SH-NAW		County	MSA
	Estimate	Percent	Percent	Percent
Drives alone in car	1,047	95%	91%	86%
Bus	0	0%	1%	2%
Bike	0	0%	0%	0%
Walk	15	1%	1%	2%
All other modes	43	4%	7%	10%

	SH-NAW		County	MSA
	Estimate	Percent	Percent	Percent
Commutes less than 10 minutes	93	8%	11%	10%
Commutes 10-19 minutes	489	44%	30%	30%
Commutes 20-29 minutes	286	26%	28%	28%
Commutes 30-44 minutes	178	16%	23%	23%
Commutes 45-59 minutes	59	5%	6%	6%
Commutes 60 or more minutes	0	0%	3%	4%

	SH-NAW		County	MSA
	Estimate	Percent	Percent	Percent
Works at home	74	6%	6%	7%

Data Source: U.S. Census Bureau, 2016-2020 American Community Survey. Note: Except for "Works at Home", estimates limited to population who commute. Percentages may not sum to 100 due to rounding.

ECONOMIC CHARACTERISTICS

“Place of Work” identifies jobs located within the neighborhood and held by workers from **inside or outside** of the neighborhood. “Home Neighborhood of Worker” identifies jobs held by neighborhood residents, which may be located **inside or outside** of the neighborhood. The workplace is based on the administrative address, and may or may not be the location that a worker reports to most often.

Jobs by Place of Work (2019)

	SH-NAW		County	MSA
	Estimate	Percent	Percent	Percent
Total full and part-time jobs	611	—	30,989	653,432
Agriculture and mining	1	0%	0%	0%
Construction	75	12%	6%	4%
Manufacturing	5	1%	19%	13%
Trade	82	13%	12%	15%
Transportation, warehousing, and utilities	100	16%	2%	9%
Finance, insurance, information, and real estate	3	1%	4%	9%
Professional services	4	1%	5%	5%
Management and administration	24	4%	6%	8%
Education	120	20%	8%	7%
Health care	194	32%	23%	13%
Entertainment, arts, and recreation	0	0%	0%	2%
Accommodations and food service	2	0%	10%	9%
Other services	1	0%	3%	3%
Public administration	0	0%	3%	3%

Jobs by Home Neighborhood of Worker (2019)

	SH-NAW		County	MSA
	Estimate	Percent	Percent	Percent
Total full and part-time jobs	1,213	—	42,385	613,518
Agriculture and mining	3	0%	0%	0%
Construction	60	5%	6%	4%
Manufacturing	175	14%	15%	13%
Trade	187	15%	16%	15%
Transportation, warehousing, and utilities	98	8%	12%	8%
Finance, insurance, information, and real estate	101	8%	6%	8%
Professional services	61	5%	4%	5%
Management and administration	83	7%	6%	8%
Education	76	6%	8%	8%
Health care	166	14%	11%	13%
Entertainment, arts, and recreation	34	3%	1%	2%
Accommodations and food service	78	6%	8%	9%
Other services	37	3%	3%	3%
Public administration	54	5%	3%	3%

Data Source: U.S. Census Bureau, Longitudinal Employer-Household Dynamics Origin-Destination Employment Statistics (LODES). Note: Percentages may not sum to 100 due to rounding.

EDUCATION CHARACTERISTICS

School Enrollment

	SH-NAW		County	MSA
	Estimate	Percent	Percent	Percent
Population age 3 and 4	49	—	2,003	31,544
Population age 3 and 4, enrolled in school	0	0%	49%	42%
Enrolled in Public school	0	0%	23%	20%
Population age 5 to 14	197	—	9,924	158,051
Population age 5 to 14, enrolled in school	185	94%	97%	96%
Enrolled in Public school	185	94%	84%	79%
Population age 15 to 17	91	—	3,151	48,770
Population age 15 to 17, enrolled in school	91	100%	99%	97%
Enrolled in Public school	91	100%	88%	79%
Population age 18 to 24	264	—	6,507	105,506
Population age 18 to 24, enrolled in school	182	69%	47%	43%

English Proficiency

	SH-NAW		County	MSA
	Estimate	Percent	Percent	Percent
Population age 3+ speaking Spanish	16	1%	2%	4%
w/limited English proficiency	16	1%	0%	2%
Population age 3+ speaking Asian/PI language	0	0%	1%	1%
w/limited English proficiency	0	0%	0%	1%
Population age 3+ speaking Arabic	0	0%	0%	0%
w/limited English proficiency	0	0%	0%	0%
Population age 3+ speaking other language	0	0%	1%	2%
w/limited English proficiency	0	0%	0%	1%

Data Source: U.S. Census Bureau, 2016-2020 American Community Survey.

EDUCATION CHARACTERISTICS

Educational Attainment

	SH-NAW		County	MSA
	Estimate	Percent	Percent	Percent
Population age 18 to 24	264	—	6,507	105,506
Less than 9th grade education	0	0%	1%	1%
9th thru 12th grade education	99	38%	16%	11%
High school graduate/GED	48	18%	33%	36%
Some college, no degree	93	35%	36%	36%
Associate degree	16	6%	3%	4%
Bachelor's degree	8	3%	11%	11%
Graduate or professional degree	0	0%	0%	1%

	SH-NAW		County	MSA
	Estimate	Percent	Percent	Percent
Population age 25 and over	1,913	—	53,778	873,573
Less than 9th grade education	35	2%	2%	3%
9th thru 12th grade education	89	5%	7%	7%
High school graduate/GED	577	30%	30%	29%
Some college, no degree	504	26%	21%	22%
Associate degree	155	8%	9%	9%
Bachelor's degree	255	13%	19%	18%
Graduate or professional degree	298	16%	11%	12%

Data Source: U.S. Census Bureau, 2016-2020 American Community Survey, Note: Percentages may not sum to 100 due to rounding.

EDUCATION CHARACTERISTICS

Field of Degree of Bachelor's Degree Holders

	SH-NAW		County	MSA
	Estimate	Percent	Percent	Percent
Total degrees	629	—	17,156	282,998
Science and engineering				
Computers, mathematics, and statistics	8	1%	4%	4%
Biological, agricultural, environmental sciences	43	7%	6%	5%
Physical and related sciences	15	2%	3%	3%
Psychology	37	6%	5%	5%
Social sciences	11	2%	5%	7%
Engineering	0	0%	5%	6%
Multidisciplinary studies	0	0%	1%	1%
Science and engineering related fields	85	14%	13%	11%
Business	98	16%	22%	21%
Education	129	21%	16%	12%
Arts, humanities, and other				
Literature and languages	40	6%	4%	4%
Liberal arts and history	56	9%	5%	6%
Visual and performing arts	66	10%	4%	4%
Communications	21	3%	3%	5%
Other	20	3%	4%	6%

Data Source: U.S. Census Bureau, 2016-2020 American Community Survey. Note: Percentages may not sum to 100 due to rounding.

EDUCATION CHARACTERISTICS

New Albany-Floyd County Schools

Silver Hills-New Albany West neighborhood is highlighted in yellow. Thick dashed lines represent school catchment area boundaries.

Nearby Neighborhoods in Jefferson County

Jefferson County Public Schools students are assigned to a “resides” (home) school, and for elementary students a cluster, based on their home address. Students may attend their resides school, other schools within the cluster, or apply for traditional and magnet schools within the district. There are also alternative schools serving particular segments of the population. The maps on this page

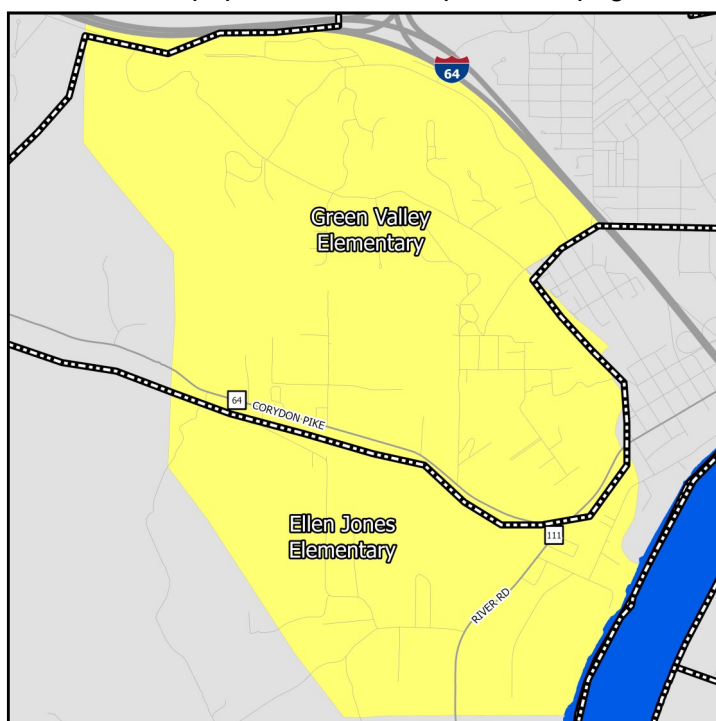

Middle Schools

show only the “resides” schools for students within a particular neighborhood. Additional information on Jcps student assignment – which has recently been revised – can be found on their website.

Nearby Neighborhoods in Indiana

Indiana schools have open enrollment policies that allow for intra-district and inter-district transfers. The maps on this page show only the schools assigned to a student within a particular neighborhood based on their home address. Additional information on open enrollment policies can be obtained from individual district offices.

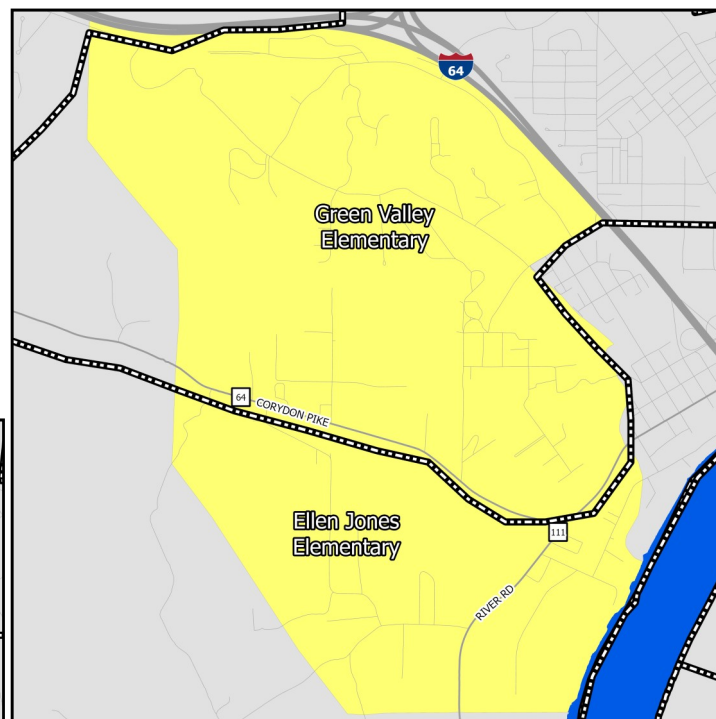

Elementary Schools

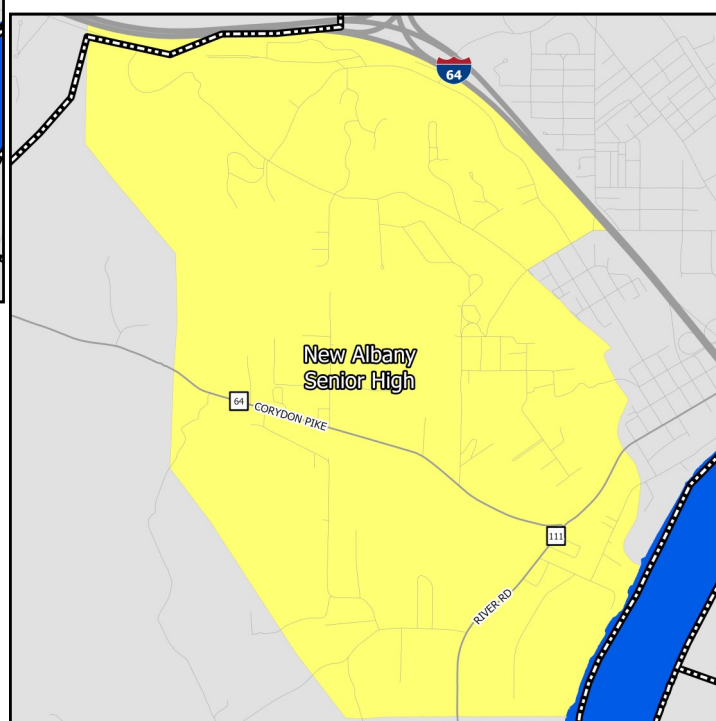

High Schools

EDUCATION CHARACTERISTICS

New Albany-Floyd County Schools

Schools Serving Neighborhood	Level	Cluster	Enrollment	Non-White	Free Lunch Eligible	Student/Teacher	KDE/IDOE Grade
Floyds Knobs	Elementary	—	713	8.6%	14.0%	23.8	A
Green Valley	Elementary	—	394	50.5%	74.1%	20.7	B
S Ellen Jones	Elementary	—	226	42.5%	82.3%	18.8	B
Highland Hills	Middle	—	1,685	8.6%	19.5%	20.1	A
Scribner	Middle	—	918	39.9%	50.5%	16.1	B
Floyd Central	High	—	1,867	10.3%	15.3%	21.6	A
New Albany	High	—	1,859	35.2%	50.5%	19.7	B

Data Source: National Center for Education Statistics, Kentucky Department of Education (KDE), Indiana Department of Education (IDOE), Jefferson County Public Schools, 2020-2021 Academic Year. Note: KDE grade is the number of stars — out of 5 — that the Kentucky school or district received on the most recent (2018-2019) school accountability report. IDOE grade is the A-F grade that the Indiana school or district received on the most recent (2018-2019) school accountability report.

EDUCATION CHARACTERISTICS

New Albany-Floyd County Schools

Schools Serving Neighborhood	Level	Reading Proficiency	Math Proficiency	KG Ready	Graduation Rate	College Transition
Floyds Knobs	Elementary	68.3%	82.5%	—	—	—
Green Valley	Elementary	28.7%	40.9%	—	—	—
S Ellen Jones	Elementary	38.0%	51.4%	—	—	—
Highland Hills	Middle	66.1%	61.3%	—	—	—
Scribner	Middle	44.1%	43.4%	—	—	—
Floyd Central	High	39.6%	40.0%	—	95.6%	66.6%
New Albany	High	21.7%	22.0%	—	91.7%	51.5%

Data Source: Kentucky Department of Education, Indiana Department of Education, 2018-2019 Academic Year. Note: KG=Kindergarten.

HOUSING CHARACTERISTICS

Housing Units

	SH-NAW		County	MSA
	Estimate	Percent	Percent	Percent
Total housing units	1,112	—	33,011	547,307
Occupied housing units	976	88%	89%	91%
Owner occupied	910	93%	74%	67%
Renter occupied	66	7%	26%	33%
Vacant housing units	136	12%	11%	9%

	SH-NAW		County	MSA
	Estimate	Percent	Percent	Percent
Single-family housing units	1,049	94%	83%	73%
Multi-family housing units	8	1%	15%	23%
2-4 unit structures	8	1%	5%	8%
5-9 unit structures	0	0%	3%	6%
10+ unit structures	0	0%	7%	10%
Other housing units	55	5%	2%	3%

Home Value/Rent

	SH-NAW	County	MSA
Median reported value of owner occupied housing units	\$166,200	\$179,100	\$177,400
Median gross rent of renter occupied housing units	\$900	\$812	\$882
Median contract rent of renter occupied housing units	\$775	\$658	\$719

Internet Access

	SH-NAW		County	MSA
	Estimate	Percent	Percent	Percent
Households w/internet access of any type	867	89%	82%	87%
Households w/any broadband internet access	862	88%	80%	85%
Households w/cell phone internet access only	31	3%	9%	12%
Households w/no internet access	109	11%	18%	13%

Data Source: U.S. Census Bureau, 2016-2020 American Community Survey. Note: Percentages may not sum to 100 due to rounding. **Contract rent** is the amount indicated on the lease. **Gross rent** includes the estimated monthly cost of utilities that are paid by the tenant.

HOUSING CHARACTERISTICS

Housing Cost Burden

According to the U.S. Department of Housing and Urban Development, households that spend more than 30% of their income on housing are considered cost burdened and may have difficulty affording necessities such as food, transportation, and medical care.

	SH-NAW		County	MSA
	Estimate	Percent	Percent	Percent
Renters paying 30%+ income on housing	27	44%	42%	43%
Owners paying 30%+ income on housing (mortgage)	133	21%	16%	20%
Owners paying 30%+ income on housing (no mortgage)	34	13%	9%	10%

Land Use

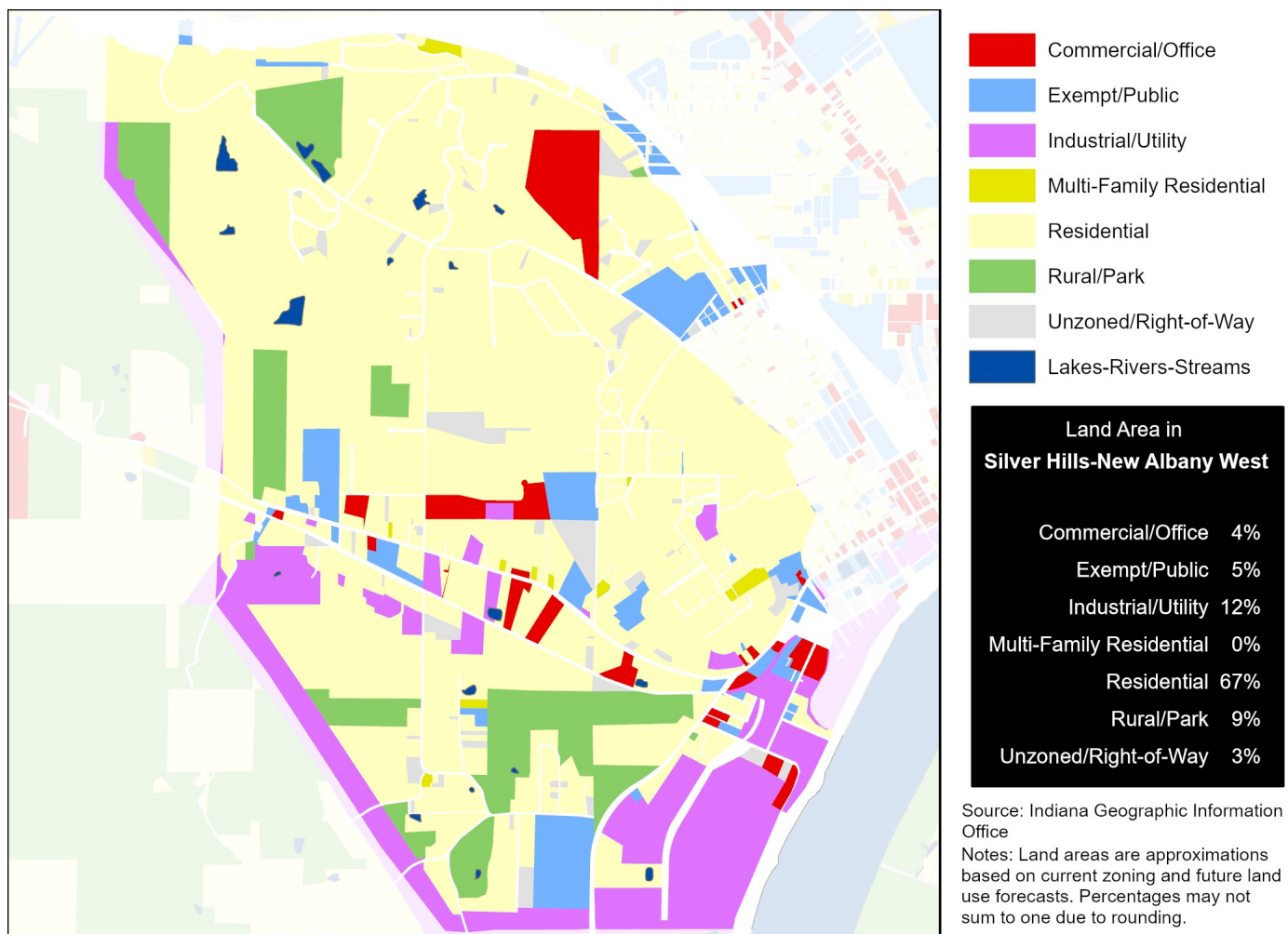

Data Source (Housing Cost): U.S. Census Bureau, 2016-2020 American Community Survey.

HEALTH CHARACTERISTICS

Health Insurance Coverage

	SH-NAW		County	MSA
	Estimate	Percent	Percent	Percent
Population under 6 years without health insurance	0	0%	2%	3%
Population under 18 years without health insurance	0	0%	3%	3%
Total population without health insurance	79	3%	5%	5%

Disability Status

	SH-NAW		County	MSA
	Estimate	Percent	Percent	Percent
Population with a disability	442	17%	14%	14%

Food Access

	SH-NAW	Floyd County
Population who are low income and do not live close to a grocery store	0	9,052
Census tracts designated a food desert	0	3

Crime (2019)

	SH-NAW	County	MSA
Violent crimes	—	500	16,031
Violent crimes per 100,000 population	—	638	1,262
Property crimes	—	2,297	34,867
Property crimes per 100,000 population	—	2,933	2,744

Neighborhood crime includes only incidents reported to Louisville Metro Police Department — it does not include incidents reported to other local agencies. County and MSA crime includes incidents reported to all agencies.

Data Source: U.S. Census Bureau, 2016-2020 American Community Survey. ESRI Business Analyst. FBI, Uniform Crime Reports. Louisville Metro Police Department. Note: Population who are low income is defined as living at or below 200 percent of the federal poverty line. Within an urban area, not living close to a grocery store is defined as living further than one mile from a full service grocery store. Food deserts are defined at the census tract level, when the tract is considered low income and low access. A tract is considered low income if the tract's poverty rate is 20% or greater, or if the tract has a median family income less than or equal to 80% of the metropolitan area's median family income. A census tract is considered to have low access if a significant number (at least 500 people) and share (at least 33%) of individuals in the tract are greater than one mile from the nearest grocery store.

HEALTH CHARACTERISTICS

Fertility Measures

	SH-NAW	County	MSA
Births to mothers who smoked during pregnancy	—	11%	10%
Births to mothers without a high school degree	—	—	—
Births to unmarried mothers	—	58%	47%
Low birthweight births (<2,500 grams)	—	8%	9%
Teen birth rate per 1,000 women age 15-19	—	25.2	22.6

Mortality Measures

	SH-NAW	County	MSA
Years of potential life lost (age 75) per 100,000	—	8,452	8,186

Health Behaviors

	SH-NAW	County	MSA
Population 18+ currently smokes	18%	19%	17%
Population 18+ obese	33%	34%	34%
Population 18+ binge drinking	16%	16%	16%
Population 18+ reporting 'fair' or 'poor' health	13%	13%	17%

Health Outcomes

	SH-NAW	County	MSA
Population 18+ reports having/had asthma	10%	10%	15%
Population 18+ reports having/had cancer	9%	8%	10%
Population 18+ reports having/had CHD	7%	7%	8%
Population 18+ reports having/had COPD	8%	8%	10%
Population 18+ reports having/had depression	22%	22%	23%
Population 18+ reports having/had diabetes	11%	11%	11%
Population 18+ reports having/had stroke	3%	3%	5%

Data Source: Vital Stats: Kentucky Cabinet for Health and Family Services Department of Public Health, Indiana Department of Health, 2015-2019. Health Behaviors and Health Outcomes: Centers for Disease Control, Behavioral Risk Factor Surveillance System, 2019. Note: CHD=coronary heart disease, COPD=chronic obstructive pulmonary disease.