

Six Mile-Breckenridge NEIGHBORHOOD PROFILE

June 2022

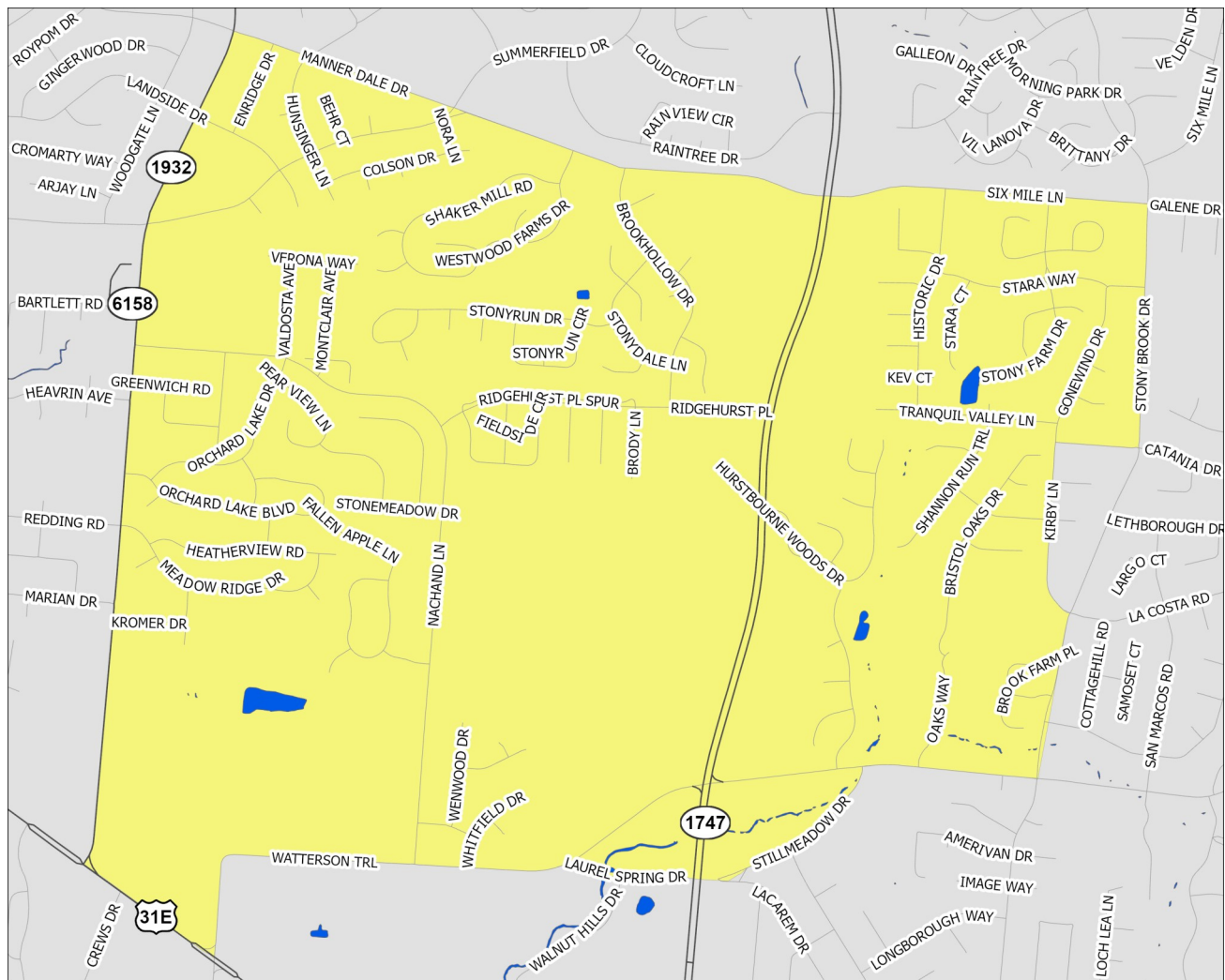

A Partnership Between Metro
United Way and the Kentucky
State Data Center at the
University of Louisville



Scale = 1:12,360

Census Tracts: 111.13 and 111.14

Jefferson County, Kentucky

Six Mile-Breckenridge

- Interstate Highways
- US/State Highways
- Local Streets
- Rivers-Lakes-Streams



This profile uses census tracts to approximate neighborhoods. Census tracts are statistical units used by the Census Bureau to enumerate data within small areas, and typically align well (but not perfectly) with traditional neighborhoods.

POPULATION CHARACTERISTICS

Age and Sex

	SM-B		County	MSA
	Estimate	Percent	Percent	Percent
Total population	8,323	—	768,419	1,262,287
Male	3,795	46%	48%	49%
Female	4,528	54%	52%	51%

	SM-B		County	MSA
	Estimate	Percent	Percent	Percent
Population under age 5	234	3%	6%	6%
Under age 3	141	2%	4%	4%
Age 3 and 4	93	1%	3%	2%
Population under age 18	1,486	18%	22%	22%
Age 5 to 14	1,059	13%	12%	13%
Age 15 to 17	193	2%	4%	4%
Population age 18 to 64	4,939	59%	62%	62%
Population age 65 and over	1,898	23%	16%	16%

Race, Ethnicity, and Nativity

	SM-B		County	MSA
	Estimate	Percent	Percent	Percent
White, non-Hispanic/Latino	5,974	72%	67%	75%
Black, non-Hispanic/Latino	1,595	19%	22%	15%
Asian, non-Hispanic/Latino	289	3%	3%	2%
Hispanic/Latino, of any race	374	4%	6%	5%
Multiple races, non-Hispanic/Latino	74	1%	3%	3%
Other, non-Hispanic/Latino	17	0%	1%	0%
Foreign born	1,209	15%	8%	6%

Veteran Status

	SM-B		County	MSA
	Estimate	Percent	Percent	Percent
Civilian population 18 years and over	6,837	—	597,788	978,060
Veterans	411	6%	7%	8%

Data Source: U.S. Census Bureau, 2016-2020 American Community Survey. Note: Percentages may not sum to 100 due to rounding.
MSA=Metropolitan Statistical Area

POPULATION CHARACTERISTICS

Households and Families

	SM-B		County	MSA
	Estimate	Percent	Percent	Percent
Total households	3,756	—	316,411	497,106
Married couple family households	1,796	48%	40%	46%
w/related children	638	17%	16%	18%
Male householder family households	82	2%	5%	5%
w/related children	26	1%	3%	3%
Female householder family households	432	12%	14%	13%
w/related children	216	6%	9%	8%
Non-family households	1,446	38%	41%	37%
Single person households	1,272	34%	34%	31%
Population in group quarters	0	0%	2%	2%

Population Projections

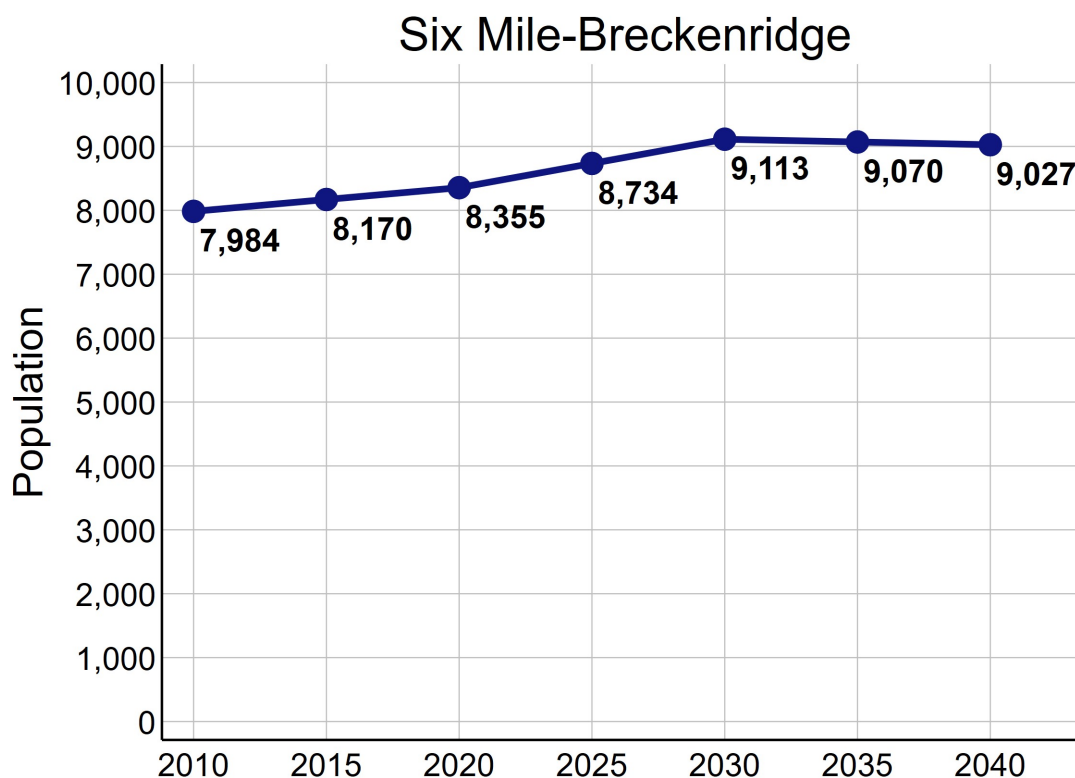

Data Source: U.S. Census Bureau, 2016-2020 American Community Survey. STATS Indiana, Kentucky State Data Center 2022 Population Projections. Note: Percentages may not sum to 100 due to rounding.

ECONOMIC CHARACTERISTICS

Income

	SM-B	County	MSA
Median household income (in 2020 dollars)	\$66,379	\$58,196	\$60,891
Median earnings for full-time male workers	\$48,876	\$52,019	\$52,300
Median earnings for full-time female workers	\$42,971	\$31,143	\$31,196
Gini coefficient	0.41	0.47	0.46

SNAP Benefits

	SM-B	County	MSA
	Estimate	Percent	Percent
Households receiving SNAP Benefits	202	5%	10%
Households with public assistance (PA) income	40	1%	2%
Households receiving either SNAP or PA	227	6%	11%

Vehicles Available

	SM-B	County	MSA
	Estimate	Percent	Percent
Households with no vehicle	118	3%	9%

Data Source: U.S. Census Bureau, 2016-2020 American Community Survey.

ECONOMIC CHARACTERISTICS

Poverty Status of Individuals

	SM-B		County	MSA
	Estimate	Percent	Percent	Percent
Total population below federal poverty line (FPL)	426	5%	14%	12%
Population under 18 years below FPL	129	9%	21%	17%
Population under 6 years below FPL	0	0%	22%	19%
Population age 6 to 11 below FPL	46	6%	21%	18%
Population age 12 to 17 below FPL	83	19%	18%	16%
Population age 18 to 64 below FPL	197	4%	13%	11%
Population age 65 and over below FPL	100	5%	9%	8%
Total population below 150% of the FPL	920	11%	22%	20%
Population under 18 years below 150% of the FPL	305	21%	32%	29%
Population under 6 years below 150% of the FPL	24	8%	35%	32%
Population age 6 to 11 below 150% of the FPL	187	25%	34%	30%
Population age 12 to 17 below 150% of the FPL	94	21%	28%	24%
Population age 18 to 64 below 150% of the FPL	355	7%	20%	18%
Population age 65 and over below 150% of the FPL	260	14%	17%	16%
Total population below 185% of the FPL	1,417	17%	28%	26%
Population under 18 years below 185% of the FPL	360	24%	39%	35%
Population under 6 years below 185% of the FPL	24	8%	43%	40%
Population age 6 to 11 below 185% of the FPL	218	29%	40%	37%
Population age 12 to 17 below 185% of the FPL	118	26%	34%	30%
Population age 18 to 64 below 185% of the FPL	638	13%	25%	23%
Population age 65 and over below 185% of the FPL	419	22%	23%	22%
Total population below 200% of the FPL	1,672	20%	30%	28%
Population under 18 years below 200% of the FPL	429	29%	42%	38%
Population under 6 years below 200% of the FPL	40	13%	46%	42%
Population age 6 to 11 below 200% of the FPL	252	34%	44%	39%
Population age 12 to 17 below 200% of the FPL	137	31%	36%	33%
Population age 18 to 64 below 200% of the FPL	684	14%	27%	25%
Population age 65 and over below 200% of the FPL	559	29%	25%	25%

Data Source: U.S. Census Bureau, 2016-2020 American Community Survey.

ECONOMIC CHARACTERISTICS

Poverty Status

Poverty status is determined by comparing a family's income to defined income thresholds that vary by family size and composition. If a family's total income is less than the established threshold for a family of that size, then that family and every individual in it is considered in poverty. The official poverty thresholds do not vary geographically, but they are updated for inflation annually. The official poverty definition uses money income before taxes and does not include capital gains or non-cash benefits (such as public housing, Medicaid, and food stamps).

The 2022 Poverty Guidelines as established by the U.S. Department of Health and Human Services:

Number of persons in household	Poverty guideline
1	\$13,590
2	\$18,310
3	\$23,030
4	\$27,750
5	\$32,470
6	\$37,190
7	\$41,910
8	\$46,630

Poverty Status of Families

	SM-B		County	MSA
	Estimate	Percent	Percent	Percent
Families	2,310	—	186,716	314,935
Families below federal poverty line (FPL)	106	5%	10%	8%
Families below 150% of the FPL	243	11%	16%	15%
Families below 185% of the FPL	400	17%	21%	20%
Families below 200% of the FPL	449	19%	24%	22%
Families with related children	880	38%	46%	46%
Families with related children below FPL	81	4%	7%	6%

Data Source: U.S. Census Bureau, 2016-2020 American Community Survey.

ECONOMIC CHARACTERISTICS

An **unemployed** person is someone who does not have a job, but is actively looking for a job and is available for work. The unemployment rate is calculated as the number of unemployed persons in an age group divided by the sum of the number of employed and unemployed persons in that age group.

A person who is **not in the labor force** is someone who does not have a job, and is not looking for one. This includes students, retirees, those taking care of children or other family members, and others who are neither working nor seeking work. The rate of labor force participation is calculated as the number of persons not in the labor force in an age group divided by the population in that age group.

Labor Force Status

	SM-B		County	MSA
	Estimate	Percent	Percent	Percent
Age 16-19—Unemployed	14	10%	13%	13%
Age 20-21—Unemployed	0	0%	8%	9%
Age 22-24—Unemployed	23	9%	9%	9%
Age 25-64—Unemployed	144	4%	5%	4%
Age 65 and over—Unemployed	34	8%	4%	3%
Total unemployed, age 16 and over	215	5%	5%	5%

	SM-B		County	MSA
	Estimate	Percent	Percent	Percent
Age 16-19—Not in the labor force	107	44%	53%	53%
Age 20-21—Not in the labor force	0	0%	24%	23%
Age 22-24—Not in the labor force	0	0%	16%	17%
Age 25-64—Not in the labor force	1,082	24%	20%	21%
Age 65 and over—Not in the labor force	1,449	76%	80%	80%
Total not in the labor force, age 16 and over	2,638	38%	34%	35%

Data Source: U.S. Census Bureau, 2016-2020 American Community Survey.

ECONOMIC CHARACTERISTICS

Class of Worker

	SM-B		County	MSA
	Estimate	Percent	Percent	Percent
Private company/organization	2,886	71%	73%	74%
Nonprofit company/organization	406	10%	8%	8%
Local government	307	8%	5%	5%
State government	123	3%	4%	4%
Federal government	139	3%	2%	2%
Self-employed or unpaid family worker	231	6%	8%	8%

Weeks and Hours Usually Worked

	SM-B		County	MSA
	Estimate	Percent	Percent	Percent
Works 48-52 weeks/year, 35 or more hours/week	2,827	69%	68%	69%
Works 48-52 weeks/year, less than 35 hours/week	420	10%	11%	11%
Works 0-47 weeks/year, 35 or more hours/week	463	11%	11%	10%
Works 0-47 weeks/year, less than 35 hours/week	389	9%	11%	11%

Data Source: U.S. Census Bureau, 2016-2020 American Community Survey. Note: Percentages may not sum to 100 due to rounding.

ECONOMIC CHARACTERISTICS

Journey to Work

	SM-B		County	MSA
	Estimate	Percent	Percent	Percent
Drives alone in car	3,508	91%	84%	86%
Bus	18	0%	3%	2%
Bike	0	0%	0%	0%
Walk	0	0%	2%	2%
All other modes	322	8%	11%	10%

	SM-B		County	MSA
	Estimate	Percent	Percent	Percent
Commutes less than 10 minutes	81	2%	10%	10%
Commutes 10-19 minutes	1,236	32%	33%	30%
Commutes 20-29 minutes	1,229	32%	31%	28%
Commutes 30-44 minutes	1,096	28%	19%	23%
Commutes 45-59 minutes	146	4%	4%	6%
Commutes 60 or more minutes	60	2%	3%	4%

	SM-B		County	MSA
	Estimate	Percent	Percent	Percent
Works at home	189	5%	7%	7%

Data Source: U.S. Census Bureau, 2016-2020 American Community Survey. Note: Except for "Works at Home", estimates limited to population who commute. Percentages may not sum to 100 due to rounding.

ECONOMIC CHARACTERISTICS

“Place of Work” identifies jobs located within the neighborhood and held by workers from **inside or outside** of the neighborhood. “Home Neighborhood of Worker” identifies jobs held by neighborhood residents, which may be located **inside or outside** of the neighborhood. The workplace is based on the administrative address, and may or may not be the location that a worker reports to most often.

Jobs by Place of Work (2019)

	SM-B		County	MSA
	Estimate	Percent	Percent	Percent
Total full and part-time jobs	1,247	—	487,522	653,432
Agriculture and mining	0	0%	0%	0%
Construction	6	1%	4%	4%
Manufacturing	0	0%	11%	13%
Trade	601	48%	15%	15%
Transportation, warehousing, and utilities	4	0%	9%	9%
Finance, insurance, information, and real estate	39	3%	10%	9%
Professional services	102	8%	6%	5%
Management and administration	68	6%	9%	8%
Education	12	1%	7%	7%
Health care	231	19%	13%	13%
Entertainment, arts, and recreation	0	0%	2%	2%
Accommodations and food service	137	11%	9%	9%
Other services	47	4%	3%	3%
Public administration	0	0%	2%	3%

Jobs by Home Neighborhood of Worker (2019)

	SM-B		County	MSA
	Estimate	Percent	Percent	Percent
Total full and part-time jobs	4,307	—	367,691	613,518
Agriculture and mining	9	0%	0%	0%
Construction	115	3%	4%	4%
Manufacturing	436	10%	11%	13%
Trade	660	15%	15%	15%
Transportation, warehousing, and utilities	384	9%	9%	8%
Finance, insurance, information, and real estate	430	10%	9%	8%
Professional services	227	5%	6%	5%
Management and administration	384	9%	9%	8%
Education	411	10%	8%	8%
Health care	609	14%	13%	13%
Entertainment, arts, and recreation	65	2%	2%	2%
Accommodations and food service	367	9%	10%	9%
Other services	114	3%	3%	3%
Public administration	96	2%	3%	3%

Data Source: U.S. Census Bureau, Longitudinal Employer-Household Dynamics Origin-Destination Employment Statistics (LODES). Note: Percentages may not sum to 100 due to rounding.

EDUCATION CHARACTERISTICS

School Enrollment

	SM-B		County	MSA
	Estimate	Percent	Percent	Percent
Population age 3 and 4	93	—	19,694	31,544
Population age 3 and 4, enrolled in school	37	40%	42%	42%
Enrolled in Public school	0	0%	19%	20%
Population age 5 to 14	1,059	—	93,803	158,051
Population age 5 to 14, enrolled in school	1,032	97%	95%	96%
Enrolled in Public school	653	62%	75%	79%
Population age 15 to 17	193	—	28,153	48,770
Population age 15 to 17, enrolled in school	193	100%	96%	97%
Enrolled in Public school	84	44%	74%	79%
Population age 18 to 24	444	—	65,804	105,506
Population age 18 to 24, enrolled in school	154	35%	45%	43%

English Proficiency

	SM-B		County	MSA
	Estimate	Percent	Percent	Percent
Population age 3+ speaking Spanish	323	4%	4%	4%
w/limited English proficiency	131	2%	2%	2%
Population age 3+ speaking Asian/PI language	308	4%	2%	1%
w/limited English proficiency	134	2%	1%	1%
Population age 3+ speaking Arabic	61	1%	0%	0%
w/limited English proficiency	15	0%	0%	0%
Population age 3+ speaking other language	599	7%	3%	2%
w/limited English proficiency	240	3%	1%	1%

Data Source: U.S. Census Bureau, 2016-2020 American Community Survey.

EDUCATION CHARACTERISTICS

Educational Attainment

	SM-B		County	MSA
	Estimate	Percent	Percent	Percent
Population age 18 to 24	444	—	65,804	105,506
Less than 9th grade education	0	0%	1%	1%
9th thru 12th grade education	85	19%	10%	11%
High school graduate/GED	62	14%	34%	36%
Some college, no degree	132	30%	37%	36%
Associate degree	22	5%	4%	4%
Bachelor's degree	143	32%	13%	11%
Graduate or professional degree	0	0%	1%	1%

	SM-B		County	MSA
	Estimate	Percent	Percent	Percent
Population age 25 and over	6,393	—	532,550	873,573
Less than 9th grade education	93	1%	3%	3%
9th thru 12th grade education	43	1%	6%	7%
High school graduate/GED	1,611	25%	26%	29%
Some college, no degree	1,851	29%	23%	22%
Associate degree	407	6%	8%	9%
Bachelor's degree	1,318	21%	20%	18%
Graduate or professional degree	1,070	17%	14%	12%

Data Source: U.S. Census Bureau, 2016-2020 American Community Survey, Note: Percentages may not sum to 100 due to rounding.

EDUCATION CHARACTERISTICS

Field of Degree of Bachelor's Degree Holders

	SM-B		County	MSA
	Estimate	Percent	Percent	Percent
Total degrees	2,574	—	195,331	282,998
Science and engineering				
Computers, mathematics, and statistics	103	4%	4%	4%
Biological, agricultural, environmental sciences	77	3%	5%	5%
Physical and related sciences	74	3%	3%	3%
Psychology	109	4%	5%	5%
Social sciences	279	11%	7%	7%
Engineering	164	6%	6%	6%
Multidisciplinary studies	15	1%	1%	1%
Science and engineering related fields	382	15%	11%	11%
Business	591	23%	20%	21%
Education	369	14%	10%	12%
Arts, humanities, and other				
Literature and languages	94	4%	5%	4%
Liberal arts and history	57	2%	6%	6%
Visual and performing arts	28	1%	4%	4%
Communications	122	5%	6%	5%
Other	110	4%	6%	6%

Data Source: U.S. Census Bureau, 2016-2020 American Community Survey. Note: Percentages may not sum to 100 due to rounding.

EDUCATION CHARACTERISTICS

Jefferson County Public Schools

Six Mile-Breckenridge neighborhood is highlighted in yellow. Thick dashed lines represent school catchment area boundaries.

Nearhoods in Jefferson County

Jefferson County Public Schools students are assigned to a “resides” (home) school, and for elementary students a cluster, based on their home address. Students may attend their resides school, other schools within the cluster, or apply for traditional and magnet schools within the district. There are also alternative schools serving particular segments of the population. The maps on this page

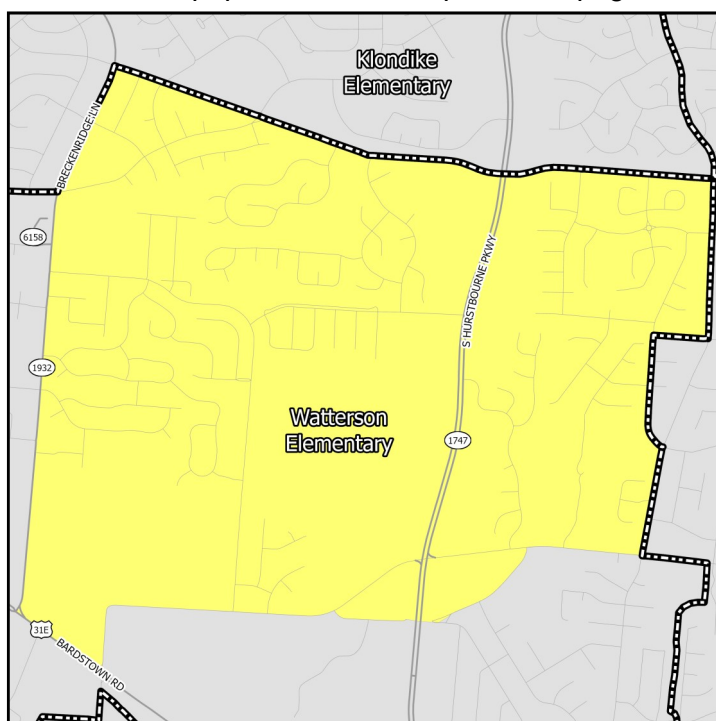

Middle Schools

show only the “resides” schools for students within a particular neighborhood. Additional information on JCPS student assignment – which has recently been revised – can be found on their website.

Nearhoods in Indiana

Indiana schools have open enrollment policies that allow for intra-district and inter-district transfers. The maps on this page show only the schools assigned to a student within a particular neighborhood based on their home address. Additional information on open enrollment policies can be obtained from individual district offices.

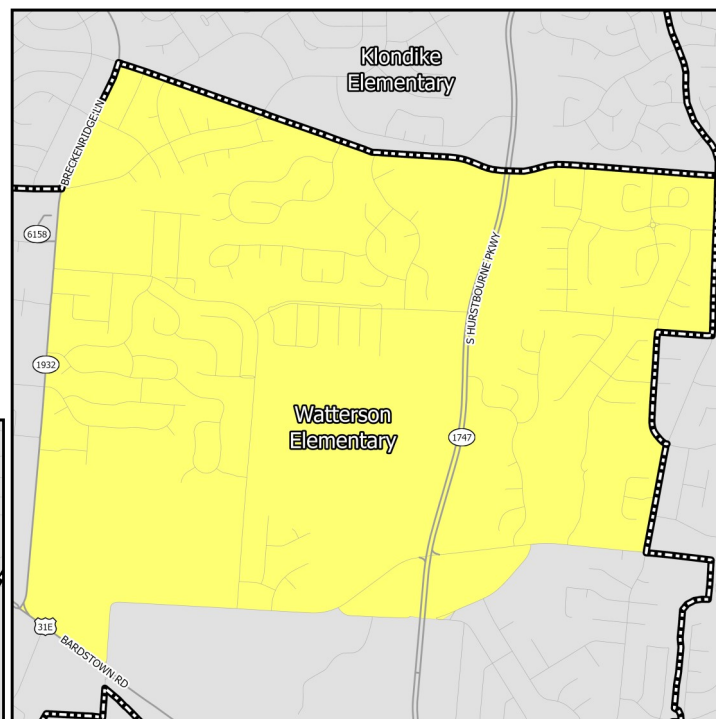

Elementary Schools

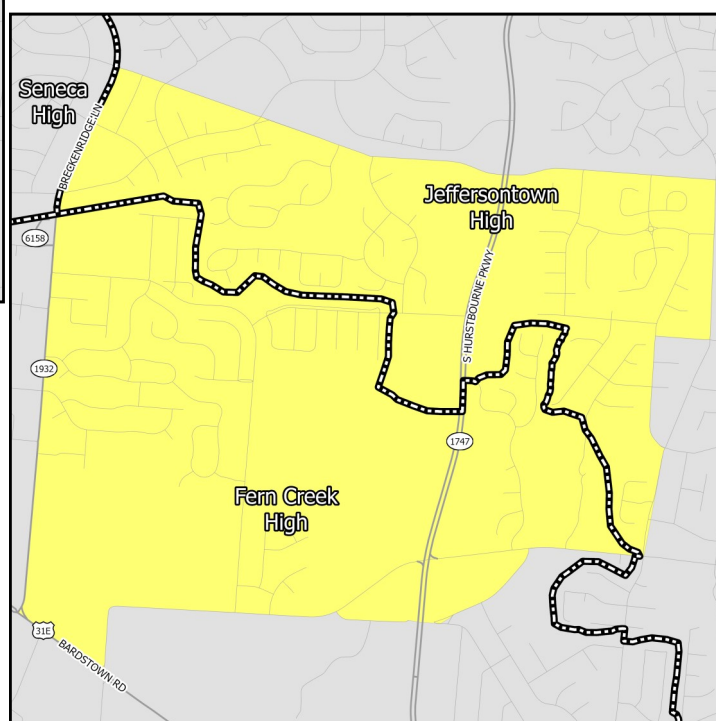

High Schools

EDUCATION CHARACTERISTICS

Jefferson County Public Schools

Schools Serving Neighborhood	Level	Cluster	Enrollment	Non-White	Free Lunch Eligible	Student/Teacher	KDE/IDOE Grade
Watterson	Elementary	8	517	66.5%	75.6%	15.2	2
Ramsey	Middle	—	1,126	59.9%	68.3%	17.5	1
Fern Creek	High	—	1,897	63.8%	69.2%	16.6	1
Jeffersontown	High	—	1,040	59.2%	66.0%	15.9	2

Data Source: National Center for Education Statistics, Kentucky Department of Education (KDE), Indiana Department of Education (IDOE), Jefferson County Public Schools, 2020-2021 Academic Year. Note: KDE grade is the number of stars — out of 5 — that the Kentucky school or district received on the most recent (2018-2019) school accountability report. IDOE grade is the A-F grade that the Indiana school or district received on the most recent (2018-2019) school accountability report.

EDUCATION CHARACTERISTICS

Jefferson County Public Schools

Schools Serving Neighborhood	Level	Reading Proficiency	Math Proficiency	KG Ready	Graduation Rate	College Transition
Watterson	Elementary	40.6%	32.2%	34.7%	—	—
Ramsey	Middle	47.7%	29.7%	—	—	—
Fern Creek	High	26.4%	19.0%	—	88.5%	47.5%
Jeffersontown	High	28.8%	20.0%	—	83.0%	63.6%

Data Source: Kentucky Department of Education, Indiana Department of Education, 2018-2019 Academic Year. Note: KG=Kindergarten.

HOUSING CHARACTERISTICS

Housing Units

	SM-B		County	MSA
	Estimate	Percent	Percent	Percent
Total housing units	3,756	—	347,172	547,307
Occupied housing units	3,756	100%	91%	91%
Owner occupied	2,915	78%	62%	67%
Renter occupied	841	22%	38%	33%
Vacant housing units	0	0%	9%	9%

	SM-B		County	MSA
	Estimate	Percent	Percent	Percent
Single-family housing units	2,685	71%	68%	73%
Multi-family housing units	1,071	29%	30%	23%
2-4 unit structures	259	7%	10%	8%
5-9 unit structures	400	11%	7%	6%
10+ unit structures	412	11%	13%	10%
Other housing units	0	0%	1%	3%

Home Value/Rent

	SM-B	County	MSA
Median reported value of owner occupied housing units	\$224,233	\$178,100	\$177,400
Median gross rent of renter occupied housing units	\$860	\$901	\$882
Median contract rent of renter occupied housing units	\$749	\$741	\$719

Internet Access

	SM-B		County	MSA
	Estimate	Percent	Percent	Percent
Households w/internet access of any type	3,324	88%	89%	87%
Households w/any broadband internet access	3,282	87%	87%	85%
Households w/cell phone internet access only	260	7%	13%	12%
Households w/no internet access	432	12%	11%	13%

Data Source: U.S. Census Bureau, 2016-2020 American Community Survey. Note: Percentages may not sum to 100 due to rounding. **Contract rent** is the amount indicated on the lease. **Gross rent** includes the estimated monthly cost of utilities that are paid by the tenant.

HOUSING CHARACTERISTICS

Housing Cost Burden

According to the U.S. Department of Housing and Urban Development, households that spend more than 30% of their income on housing are considered cost burdened and may have difficulty affording necessities such as food, transportation, and medical care.

	SM-B		County	MSA
	Estimate	Percent	Percent	Percent
Renters paying 30%+ income on housing	299	38%	43%	43%
Owners paying 30%+ income on housing (mortgage)	288	16%	21%	20%
Owners paying 30%+ income on housing (no mortgage)	151	13%	11%	10%

Land Use

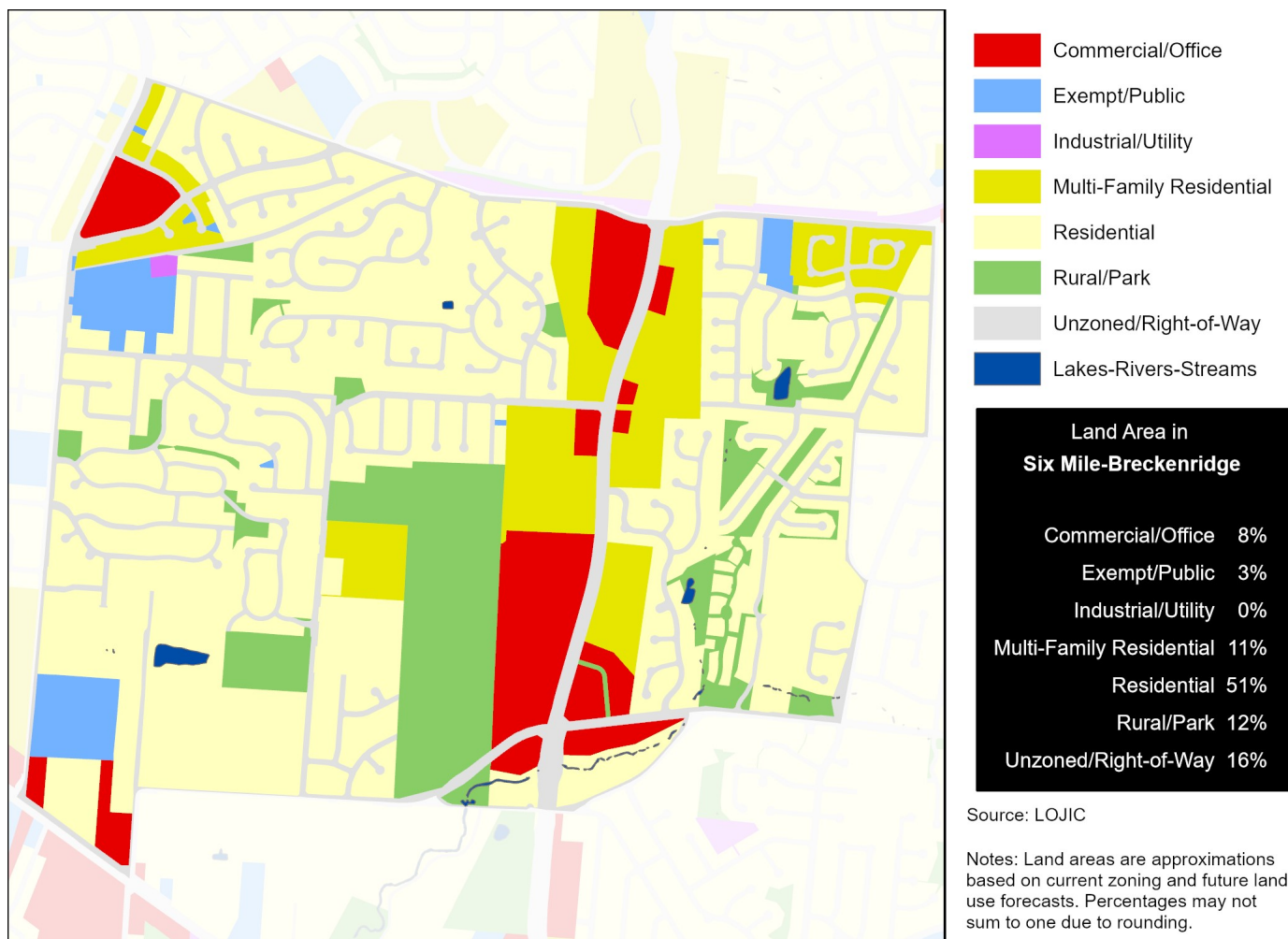

Data Source (Housing Cost): U.S. Census Bureau, 2016-2020 American Community Survey.

HEALTH CHARACTERISTICS

Health Insurance Coverage

	SM-B		County	MSA
	Estimate	Percent	Percent	Percent
Population under 6 years without health insurance	0	0%	3%	3%
Population under 18 years without health insurance	5	0%	3%	3%
Total population without health insurance	102	1%	5%	5%

Disability Status

	SM-B		County	MSA
	Estimate	Percent	Percent	Percent
Population with a disability	1,078	13%	14%	14%

Food Access

	SM-B	Jefferson County
Population who are low income and do not live close to a grocery store	0	92,837
Census tracts designated a food desert	0	36

Crime (2019)

	SM-B	County	MSA
Violent crimes	68	13,314	16,031
Violent crimes per 100,000 population	814	1,728	1,262
Property crimes	152	29,085	34,867
Property crimes per 100,000 population	1,819	3,775	2,744

Neighborhood crime includes only incidents reported to Louisville Metro Police Department — it does not include incidents reported to other local agencies. County and MSA crime includes incidents reported to all agencies.

Data Source: U.S. Census Bureau, 2016-2020 American Community Survey. ESRI Business Analyst. FBI, Uniform Crime Reports. Louisville Metro Police Department. Note: Population who are low income is defined as living at or below 200 percent of the federal poverty line. Within an urban area, not living close to a grocery store is defined as living further than one mile from a full service grocery store. Food deserts are defined at the census tract level, when the tract is considered low income and low access. A tract is considered low income if the tract's poverty rate is 20% or greater, or if the tract has a median family income less than or equal to 80% of the metropolitan area's median family income. A census tract is considered to have low access if a significant number (at least 500 people) and share (at least 33%) of individuals in the tract are greater than one mile from the nearest grocery store.

HEALTH CHARACTERISTICS

Fertility Measures

	SM-B	County	MSA
Births to mothers who smoked during pregnancy	4%	10%	10%
Births to mothers without a high school degree	5%	13%	—
Births to unmarried mothers	29%	46%	47%
Low birthweight births (<2,500 grams)	7%	9%	9%
Teen birth rate per 1,000 women age 15-19	11	22.0	22.6

Mortality Measures

	SM-B	County	MSA
Years of potential life lost (age 75) per 100,000	6,205	8,318	8,186

Health Behaviors

	SM-B	County	MSA
Population 18+ currently smokes	18%	22%	17%
Population 18+ obese	31%	34%	34%
Population 18+ binge drinking	18%	18%	16%
Population 18+ reporting 'fair' or 'poor' health	12%	14%	17%

Health Outcomes

	SM-B	County	MSA
Population 18+ reports having/had asthma	9%	10%	15%
Population 18+ reports having/had cancer	8%	8%	10%
Population 18+ reports having/had CHD	7%	7%	8%
Population 18+ reports having/had COPD	7%	9%	10%
Population 18+ reports having/had depression	21%	23%	23%
Population 18+ reports having/had diabetes	11%	12%	11%
Population 18+ reports having/had stroke	3%	4%	5%

Data Source: Vital Stats: Kentucky Cabinet for Health and Family Services Department of Public Health, Indiana Department of Health, 2015-2019. Health Behaviors and Health Outcomes: Centers for Disease Control, Behavioral Risk Factor Surveillance System, 2019. Note: CHD=coronary heart disease, COPD=chronic obstructive pulmonary disease.

HEALTH CHARACTERISTICS

Drug Overdose Mortality

The age-adjusted rate of drug overdose deaths in Jefferson County was 37 deaths per 100,000 standard population.

Due to the small number of observations, a drug overdose mortality rate was not calculated for individual neighborhoods.



Infant Mortality

For every 1,000 live births in Jefferson County there were 6.2 infant deaths.

Due to the small number of observations, an infant mortality rate was not calculated for individual neighborhoods.



Data Source: Kentucky Cabinet for Health and Family Services. Note: Mortality data covers the period 2015-2019.