

South Central Oldham NEIGHBORHOOD PROFILE

June 2022

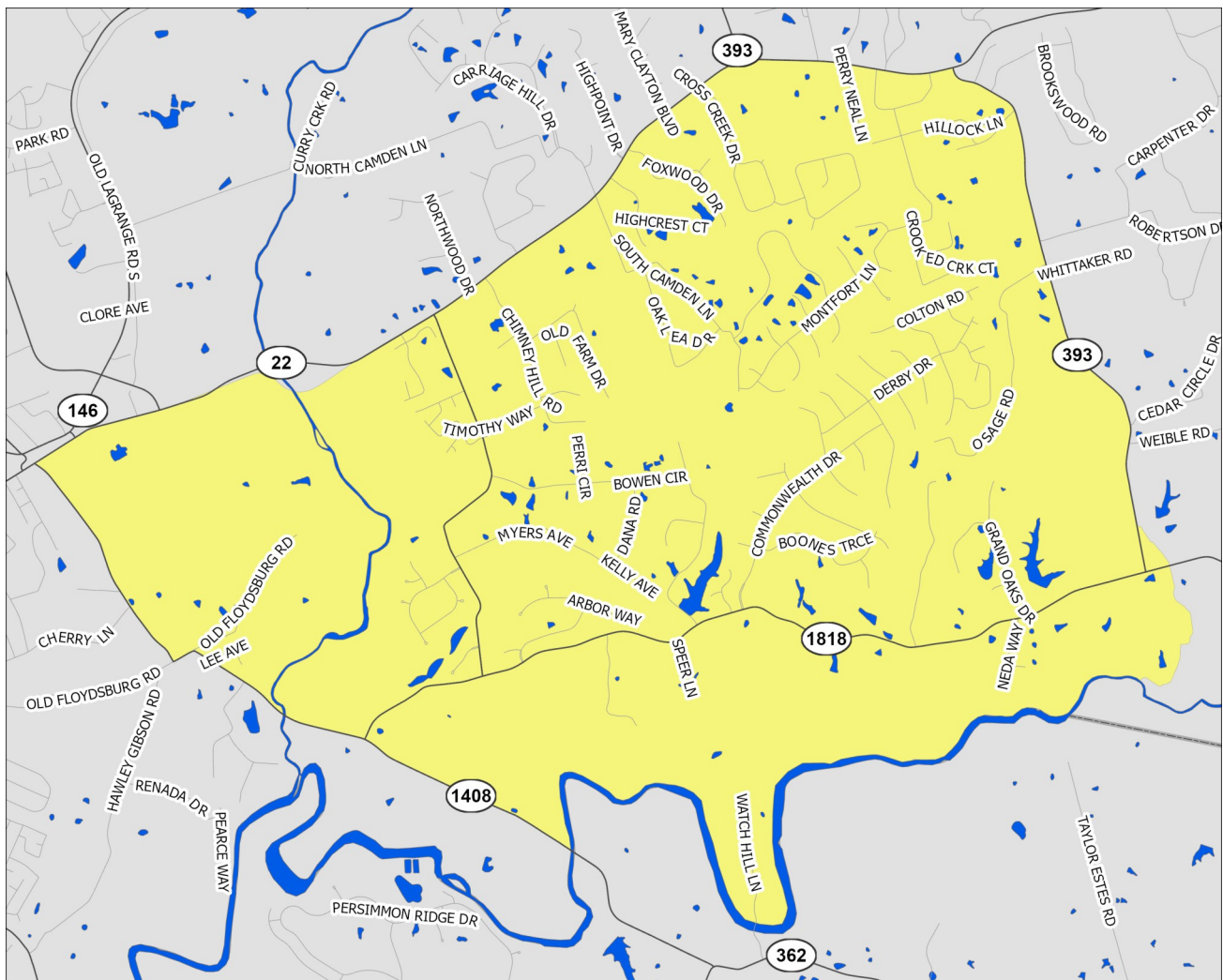

A Partnership Between Metro
United Way and the Kentucky
State Data Center at the
University of Louisville



Scale = 1:31,400

Census Tract: 305.02

Oldham County, Kentucky

South Central Oldham

- Interstate Highways
- US/State Highways
- Local Streets
- Rivers-Lakes-Streams

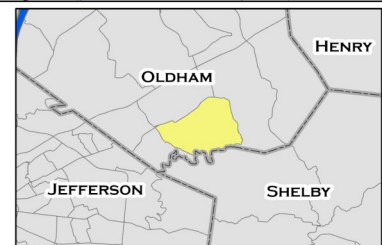

This profile uses census tracts to approximate neighborhoods. Census tracts are statistical units used by the Census Bureau to enumerate data within small areas, and typically align well (but not perfectly) with traditional neighborhoods.

POPULATION CHARACTERISTICS

Age and Sex

	SCO		County	MSA
	Estimate	Percent	Percent	Percent
Total population	5,506	—	66,508	1,262,287
Male	2,698	49%	52%	49%
Female	2,808	51%	48%	51%

	SCO		County	MSA
	Estimate	Percent	Percent	Percent
Population under age 5	205	4%	5%	6%
Under age 3	96	2%	3%	4%
Age 3 and 4	109	2%	2%	2%
Population under age 18	1,596	29%	25%	22%
Age 5 to 14	1,066	19%	15%	13%
Age 15 to 17	325	6%	5%	4%
Population age 18 to 64	3,196	58%	61%	62%
Population age 65 and over	714	13%	13%	16%

Race, Ethnicity, and Nativity

	SCO		County	MSA
	Estimate	Percent	Percent	Percent
White, non-Hispanic/Latino	5,112	93%	88%	75%
Black, non-Hispanic/Latino	32	1%	4%	15%
Asian, non-Hispanic/Latino	158	3%	2%	2%
Hispanic/Latino, of any race	82	1%	4%	5%
Multiple races, non-Hispanic/Latino	115	2%	2%	3%
Other, non-Hispanic/Latino	7	0%	0%	0%
Foreign born	149	3%	4%	6%

Veteran Status

	SCO		County	MSA
	Estimate	Percent	Percent	Percent
Civilian population 18 years and over	3,902	—	49,512	978,060
Veterans	218	6%	8%	8%

Data Source: U.S. Census Bureau, 2016-2020 American Community Survey. Note: Percentages may not sum to 100 due to rounding.
MSA=Metropolitan Statistical Area

POPULATION CHARACTERISTICS

Households and Families

	SCO		County	MSA
	Estimate	Percent	Percent	Percent
Total households	1,761	—	21,259	497,106
Married couple family households	1,414	80%	70%	46%
w/related children	734	42%	37%	18%
Male householder family households	103	6%	4%	5%
w/related children	103	6%	3%	3%
Female householder family households	102	6%	9%	13%
w/related children	67	4%	6%	8%
Non-family households	142	8%	17%	37%
Single person households	123	7%	14%	31%
Population in group quarters	0	0%	6%	2%

Population Projections

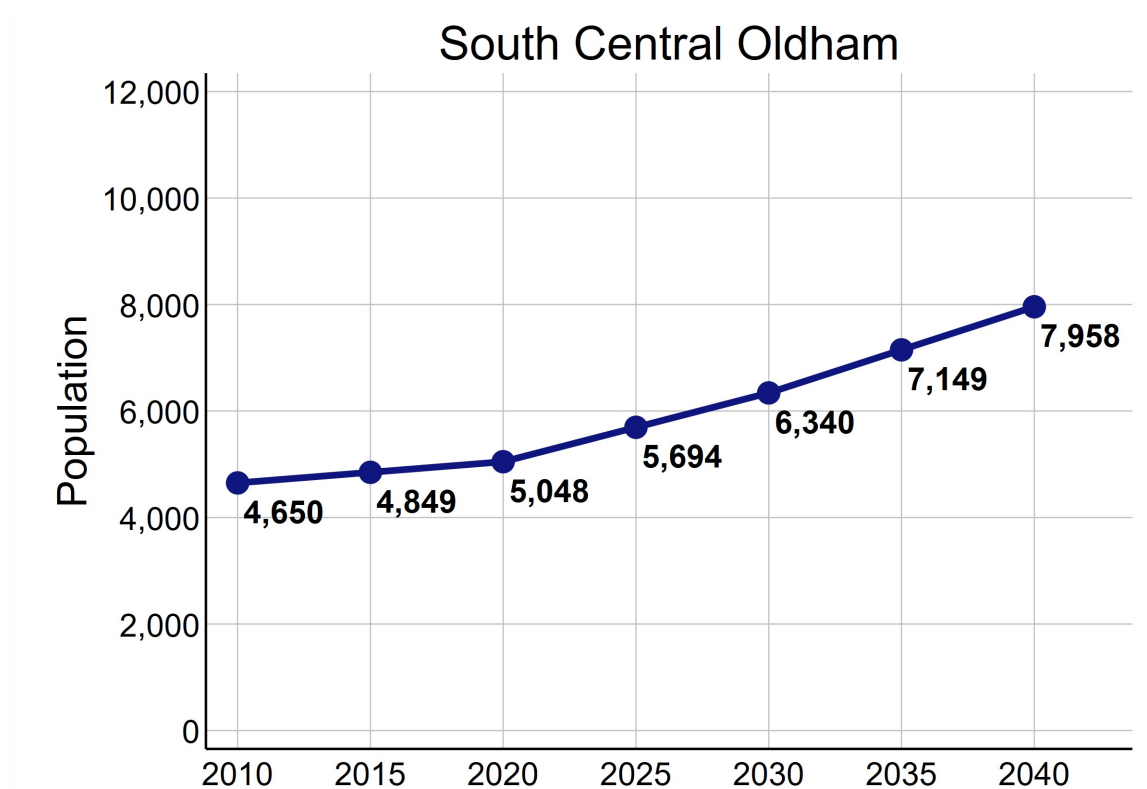

Data Source: U.S. Census Bureau, 2016-2020 American Community Survey. STATS Indiana, Kentucky State Data Center 2022 Population Projections. Note: Percentages may not sum to 100 due to rounding.

ECONOMIC CHARACTERISTICS

Income

	SCO	County	MSA
Median household income (in 2020 dollars)	\$109,564	\$103,761	\$60,891
Median earnings for full-time male workers	\$76,585	\$74,378	\$52,300
Median earnings for full-time female workers	\$35,444	\$35,093	\$31,196
Gini coefficient	0.35	0.44	0.46

SNAP Benefits

	SCO	County	MSA
	Estimate	Percent	Percent
Households receiving SNAP Benefits	109	6%	9%
Households with public assistance (PA) income	0	0%	2%
Households receiving either SNAP or PA	109	6%	10%

Vehicles Available

	SCO	County	MSA
	Estimate	Percent	Percent
Households with no vehicle	27	2%	7%

Data Source: U.S. Census Bureau, 2016-2020 American Community Survey.

ECONOMIC CHARACTERISTICS

Poverty Status of Individuals

	SCO	County	MSA
	Estimate	Percent	Percent
Total population below federal poverty line (FPL)	349	6%	12%
Population under 18 years below FPL	90	6%	17%
Population under 6 years below FPL	22	7%	19%
Population age 6 to 11 below FPL	23	4%	18%
Population age 12 to 17 below FPL	45	7%	16%
Population age 18 to 64 below FPL	219	7%	11%
Population age 65 and over below FPL	40	6%	8%
Total population below 150% of the FPL	427	8%	20%
Population under 18 years below 150% of the FPL	90	6%	29%
Population under 6 years below 150% of the FPL	22	7%	32%
Population age 6 to 11 below 150% of the FPL	23	4%	30%
Population age 12 to 17 below 150% of the FPL	45	7%	24%
Population age 18 to 64 below 150% of the FPL	275	9%	18%
Population age 65 and over below 150% of the FPL	62	9%	16%
Total population below 185% of the FPL	444	8%	26%
Population under 18 years below 185% of the FPL	90	6%	35%
Population under 6 years below 185% of the FPL	22	7%	40%
Population age 6 to 11 below 185% of the FPL	23	4%	37%
Population age 12 to 17 below 185% of the FPL	45	7%	30%
Population age 18 to 64 below 185% of the FPL	275	9%	23%
Population age 65 and over below 185% of the FPL	79	11%	22%
Total population below 200% of the FPL	506	9%	28%
Population under 18 years below 200% of the FPL	115	7%	38%
Population under 6 years below 200% of the FPL	36	11%	42%
Population age 6 to 11 below 200% of the FPL	34	5%	39%
Population age 12 to 17 below 200% of the FPL	45	7%	33%
Population age 18 to 64 below 200% of the FPL	306	10%	25%
Population age 65 and over below 200% of the FPL	85	12%	25%

Data Source: U.S. Census Bureau, 2016-2020 American Community Survey.

ECONOMIC CHARACTERISTICS

Poverty Status

Poverty status is determined by comparing a family's income to defined income thresholds that vary by family size and composition. If a family's total income is less than the established threshold for a family of that size, then that family and every individual in it is considered in poverty. The official poverty thresholds do not vary geographically, but they are updated for inflation annually. The official poverty definition uses money income before taxes and does not include capital gains or non-cash benefits (such as public housing, Medicaid, and food stamps).

The 2022 Poverty Guidelines as established by the U.S. Department of Health and Human Services:

Number of persons in household	Poverty guideline
1	\$13,590
2	\$18,310
3	\$23,030
4	\$27,750
5	\$32,470
6	\$37,190
7	\$41,910
8	\$46,630

Poverty Status of Families

	SCO	County		MSA
	Estimate	Percent	Percent	Percent
Families	1,619	—	17,662	314,935
Families below federal poverty line (FPL)	62	4%	4%	8%
Families below 150% of the FPL	89	5%	7%	15%
Families below 185% of the FPL	89	5%	10%	20%
Families below 200% of the FPL	103	6%	12%	22%
Families with related children	904	56%	55%	55%
Families with related children below FPL	41	3%	2%	6%

Data Source: U.S. Census Bureau, 2016-2020 American Community Survey.

ECONOMIC CHARACTERISTICS

An **unemployed** person is someone who does not have a job, but is actively looking for a job and is available for work. The unemployment rate is calculated as the number of unemployed persons in an age group divided by the sum of the number of employed and unemployed persons in that age group.

A person who is **not in the labor force** is someone who does not have a job, and is not looking for one. This includes students, retirees, those taking care of children or other family members, and others who are neither working nor seeking work. The rate of labor force participation is calculated as the number of persons not in the labor force in an age group divided by the population in that age group.

Labor Force Status

	SCO		County	MSA
	Estimate	Percent	Percent	Percent
Age 16-19—Unemployed	15	23%	15%	13%
Age 20-21—Unemployed	0	0%	15%	9%
Age 22-24—Unemployed	14	19%	5%	9%
Age 25-64—Unemployed	11	0%	2%	4%
Age 65 and over—Unemployed	0	0%	2%	3%
Total unemployed, age 16 and over	40	2%	4%	5%

	SCO		County	MSA
	Estimate	Percent	Percent	Percent
Age 16-19—Not in the labor force	236	78%	56%	53%
Age 20-21—Not in the labor force	17	40%	21%	23%
Age 22-24—Not in the labor force	49	40%	19%	17%
Age 25-64—Not in the labor force	490	17%	24%	21%
Age 65 and over—Not in the labor force	586	82%	77%	80%
Total not in the labor force, age 16 and over	1,378	34%	35%	35%

Data Source: U.S. Census Bureau, 2016-2020 American Community Survey.

ECONOMIC CHARACTERISTICS

Class of Worker

	SCO		County	MSA
	Estimate	Percent	Percent	Percent
Private company/organization	1,726	66%	70%	74%
Nonprofit company/organization	248	9%	7%	8%
Local government	224	9%	6%	5%
State government	80	3%	5%	4%
Federal government	36	1%	1%	2%
Self-employed or unpaid family worker	304	12%	11%	8%

Weeks and Hours Usually Worked

	SCO		County	MSA
	Estimate	Percent	Percent	Percent
Works 48-52 weeks/year, 35 or more hours/week	1,827	68%	69%	69%
Works 48-52 weeks/year, less than 35 hours/week	343	13%	10%	11%
Works 0-47 weeks/year, 35 or more hours/week	155	6%	9%	10%
Works 0-47 weeks/year, less than 35 hours/week	361	13%	12%	11%

Data Source: U.S. Census Bureau, 2016-2020 American Community Survey. Note: Percentages may not sum to 100 due to rounding.

ECONOMIC CHARACTERISTICS

Journey to Work

	SCO		County	MSA
	Estimate	Percent	Percent	Percent
Drives alone in car	2,103	94%	92%	86%
Bus	0	0%	0%	2%
Bike	0	0%	0%	0%
Walk	0	0%	1%	2%
All other modes	140	6%	7%	10%

	SCO		County	MSA
	Estimate	Percent	Percent	Percent
Commutes less than 10 minutes	78	3%	9%	10%
Commutes 10-19 minutes	350	16%	19%	30%
Commutes 20-29 minutes	745	33%	25%	28%
Commutes 30-44 minutes	746	33%	35%	23%
Commutes 45-59 minutes	204	9%	7%	6%
Commutes 60 or more minutes	120	5%	6%	4%

	SCO		County	MSA
	Estimate	Percent	Percent	Percent
Works at home	377	14%	10%	7%

Data Source: U.S. Census Bureau, 2016-2020 American Community Survey. Note: Except for "Works at Home", estimates limited to population who commute. Percentages may not sum to 100 due to rounding.

ECONOMIC CHARACTERISTICS

“Place of Work” identifies jobs located within the neighborhood and held by workers from **inside or outside** of the neighborhood. “Home Neighborhood of Worker” identifies jobs held by neighborhood residents, which may be located **inside or outside** of the neighborhood. The workplace is based on the administrative address, and may or may not be the location that a worker reports to most often.

Jobs by Place of Work (2019)

	SCO		County	MSA
	Estimate	Percent	Percent	Percent
Total full and part-time jobs	190	—	16,713	653,432
Agriculture and mining	0	0%	1%	0%
Construction	29	15%	6%	4%
Manufacturing	3	2%	6%	13%
Trade	37	20%	14%	15%
Transportation, warehousing, and utilities	24	13%	1%	9%
Finance, insurance, information, and real estate	16	8%	14%	9%
Professional services	28	15%	6%	5%
Management and administration	24	13%	5%	8%
Education	8	4%	14%	7%
Health care	9	5%	12%	13%
Entertainment, arts, and recreation	0	0%	2%	2%
Accommodations and food service	2	1%	8%	9%
Other services	10	5%	2%	3%
Public administration	0	0%	8%	3%

Jobs by Home Neighborhood of Worker (2019)

	SCO		County	MSA
	Estimate	Percent	Percent	Percent
Total full and part-time jobs	2,624	—	31,797	613,518
Agriculture and mining	7	0%	1%	0%
Construction	106	4%	4%	4%
Manufacturing	288	11%	11%	13%
Trade	416	16%	15%	15%
Transportation, warehousing, and utilities	153	6%	6%	8%
Finance, insurance, information, and real estate	301	12%	11%	8%
Professional services	197	8%	7%	5%
Management and administration	150	6%	7%	8%
Education	252	10%	10%	8%
Health care	362	14%	13%	13%
Entertainment, arts, and recreation	40	2%	2%	2%
Accommodations and food service	199	8%	8%	9%
Other services	63	2%	3%	3%
Public administration	90	3%	4%	3%

Data Source: U.S. Census Bureau, Longitudinal Employer-Household Dynamics Origin-Destination Employment Statistics (LODES). Note: Percentages may not sum to 100 due to rounding.

EDUCATION CHARACTERISTICS

School Enrollment

	SCO		County	MSA
	Estimate	Percent	Percent	Percent
Population age 3 and 4	109	—	1,576	31,544
Population age 3 and 4, enrolled in school	69	63%	58%	42%
Enrolled in Public school	23	21%	26%	20%
Population age 5 to 14	1,066	—	10,203	158,051
Population age 5 to 14, enrolled in school	1,028	96%	97%	96%
Enrolled in Public school	918	86%	86%	79%
Population age 15 to 17	325	—	3,385	48,770
Population age 15 to 17, enrolled in school	325	100%	99%	97%
Enrolled in Public school	296	91%	85%	79%
Population age 18 to 24	333	—	5,597	105,506
Population age 18 to 24, enrolled in school	173	52%	48%	43%

English Proficiency

	SCO		County	MSA
	Estimate	Percent	Percent	Percent
Population age 3+ speaking Spanish	14	0%	2%	4%
w/limited English proficiency	0	0%	1%	2%
Population age 3+ speaking Asian/PI language	59	1%	1%	1%
w/limited English proficiency	0	0%	0%	1%
Population age 3+ speaking Arabic	0	0%	0%	0%
w/limited English proficiency	0	0%	0%	0%
Population age 3+ speaking other language	90	2%	1%	2%
w/limited English proficiency	8	0%	0%	1%

Data Source: U.S. Census Bureau, 2016-2020 American Community Survey.

EDUCATION CHARACTERISTICS

Educational Attainment

	SCO		County	MSA
	Estimate	Percent	Percent	Percent
Population age 18 to 24	333	—	5,597	105,506
Less than 9th grade education	15	5%	2%	1%
9th thru 12th grade education	49	15%	13%	11%
High school graduate/GED	95	29%	33%	36%
Some college, no degree	119	36%	41%	36%
Associate degree	30	9%	2%	4%
Bachelor's degree	16	5%	9%	11%
Graduate or professional degree	9	3%	1%	1%

	SCO		County	MSA
	Estimate	Percent	Percent	Percent
Population age 25 and over	3,577	—	43,988	873,573
Less than 9th grade education	47	1%	2%	3%
9th thru 12th grade education	33	1%	4%	7%
High school graduate/GED	850	24%	20%	29%
Some college, no degree	714	20%	23%	22%
Associate degree	402	11%	9%	9%
Bachelor's degree	996	28%	25%	18%
Graduate or professional degree	535	15%	18%	12%

Data Source: U.S. Census Bureau, 2016-2020 American Community Survey, Note: Percentages may not sum to 100 due to rounding.

EDUCATION CHARACTERISTICS

Field of Degree of Bachelor's Degree Holders

	SCO		County	MSA
	Estimate	Percent	Percent	Percent
Total degrees	1,593	—	20,299	282,998
Science and engineering				
Computers, mathematics, and statistics	23	1%	4%	4%
Biological, agricultural, environmental sciences	55	3%	6%	5%
Physical and related sciences	7	0%	3%	3%
Psychology	59	4%	5%	5%
Social sciences	118	7%	8%	7%
Engineering	199	12%	7%	6%
Multidisciplinary studies	0	0%	0%	1%
Science and engineering related fields	269	17%	11%	11%
Business	373	23%	24%	21%
Education	151	9%	11%	12%
Arts, humanities, and other				
Literature and languages	42	3%	3%	4%
Liberal arts and history	75	5%	4%	6%
Visual and performing arts	31	2%	3%	4%
Communications	115	7%	5%	5%
Other	76	5%	6%	6%

Data Source: U.S. Census Bureau, 2016-2020 American Community Survey. Note: Percentages may not sum to 100 due to rounding.

EDUCATION CHARACTERISTICS

Oldham County Public Schools

South Central Oldham neighborhood is highlighted in yellow. Thick dashed lines represent school catchment area boundaries.

Nearby Schools in Jefferson County

Jefferson County Public Schools students are assigned to a “resides” (home) school, and for elementary students a cluster, based on their home address. Students may attend their resides school, other schools within the cluster, or apply for traditional and magnet schools within the district. There are also alternative schools serving particular segments of the population. The maps on this page

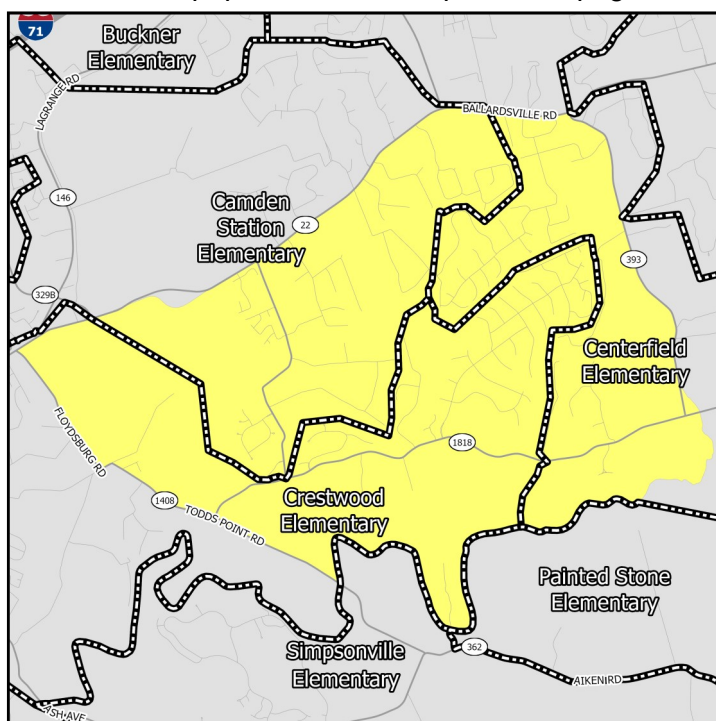

Elementary Schools

Middle Schools

show only the “resides” schools for students within a particular neighborhood. Additional information on JCPS student assignment – which has recently been revised – can be found on their website.

Nearby Schools in Indiana

Indiana schools have open enrollment policies that allow for intra-district and inter-district transfers. The maps on this page show only the schools assigned to a student within a particular neighborhood based on their home address. Additional information on open enrollment policies can be obtained from individual district offices.

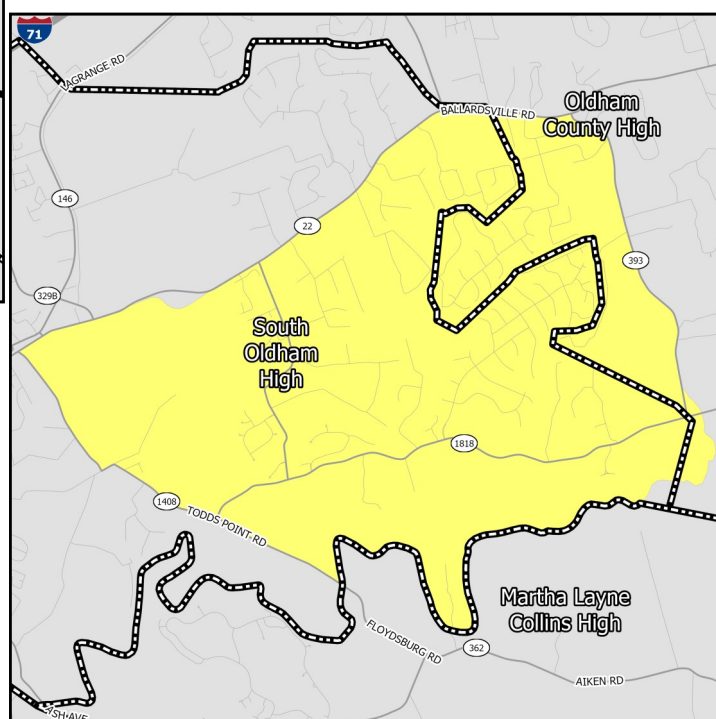
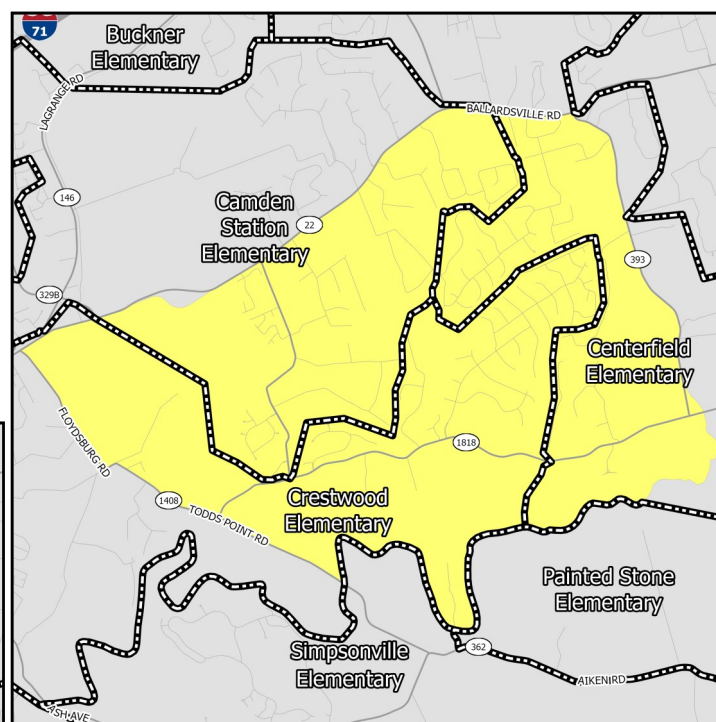

High Schools

EDUCATION CHARACTERISTICS

Oldham County Public Schools

Schools Serving Neighborhood	Level	Cluster	Enrollment	Non-White	Free Lunch Eligible	Student/Teacher	KDE/IDOE Grade
Camden Station	Elementary	—	512	17.0%	21.0%	12.1	4
Centerfield	Elementary	—	555	22.2%	28.5%	12.6	3
Crestwood	Elementary	—	578	19.0%	31.4%	13.8	4
East Oldham	Middle	—	656	12.3%	17.3%	15.9	3
South Oldham	Middle	—	844	17.4%	22.8%	17.7	3
Oldham County	High	—	1,716	17.1%	35.7%	19.9	3
South Oldham	High	—	1,363	15.0%	25.7%	19.4	4

Data Source: National Center for Education Statistics, Kentucky Department of Education (KDE), Indiana Department of Education (IDOE), Jefferson County Public Schools, 2020-2021 Academic Year. Note: KDE grade is the number of stars — out of 5 — that the Kentucky school or district received on the most recent (2018-2019) school accountability report. IDOE grade is the A-F grade that the Indiana school or district received on the most recent (2018-2019) school accountability report.

EDUCATION CHARACTERISTICS

Oldham County Public Schools

Schools Serving Neighborhood	Level	Reading Proficiency	Math Proficiency	KG Ready	Graduation Rate	College Transition
Camden Station	Elementary	69.9%	63.5%	55.4%	—	—
Centerfield	Elementary	57.4%	51.5%	64.0%	—	—
Crestwood	Elementary	63.0%	58.4%	59.3%	—	—
East Oldham	Middle	74.1%	70.9%	—	—	—
South Oldham	Middle	73.2%	64.7%	—	—	—
Oldham County	High	59.1%	53.7%	—	96.2%	67.2%
South Oldham	High	68.0%	66.2%	—	99.4%	81.3%

Data Source: Kentucky Department of Education, Indiana Department of Education, 2018-2019 Academic Year. Note: KG=Kindergarten.

HOUSING CHARACTERISTICS

Housing Units

	SCO		County	MSA
	Estimate	Percent	Percent	Percent
Total housing units	1,772	—	22,225	547,307
Occupied housing units	1,761	99%	96%	91%
Owner occupied	1,712	97%	86%	67%
Renter occupied	49	3%	14%	33%
Vacant housing units	11	1%	4%	9%

	SCO		County	MSA
	Estimate	Percent	Percent	Percent
Single-family housing units	1,751	99%	92%	73%
Multi-family housing units	11	1%	6%	23%
2-4 unit structures	11	1%	2%	8%
5-9 unit structures	0	0%	3%	6%
10+ unit structures	0	0%	2%	10%
Other housing units	10	1%	2%	3%

Home Value/Rent

	SCO	County	MSA
Median reported value of owner occupied housing units	\$331,600	\$299,300	\$177,400
Median gross rent of renter occupied housing units	\$986	\$964	\$882
Median contract rent of renter occupied housing units	\$863	\$777	\$719

Internet Access

	SCO		County	MSA
	Estimate	Percent	Percent	Percent
Households w/internet access of any type	1,582	90%	94%	87%
Households w/any broadband internet access	1,551	88%	92%	85%
Households w/cell phone internet access only	94	5%	6%	12%
Households w/no internet access	179	10%	6%	13%

Data Source: U.S. Census Bureau, 2016-2020 American Community Survey. Note: Percentages may not sum to 100 due to rounding. **Contract rent** is the amount indicated on the lease. **Gross rent** includes the estimated monthly cost of utilities that are paid by the tenant.

HOUSING CHARACTERISTICS

Housing Cost Burden

According to the U.S. Department of Housing and Urban Development, households that spend more than 30% of their income on housing are considered cost burdened and may have difficulty affording necessities such as food, transportation, and medical care.

	SCO		County	MSA
	Estimate	Percent	Percent	Percent
Renters paying 30%+ income on housing	15	37%	34%	43%
Owners paying 30%+ income on housing (mortgage)	376	26%	20%	20%
Owners paying 30%+ income on housing (no mortgage)	0	0%	6%	10%

Land Use

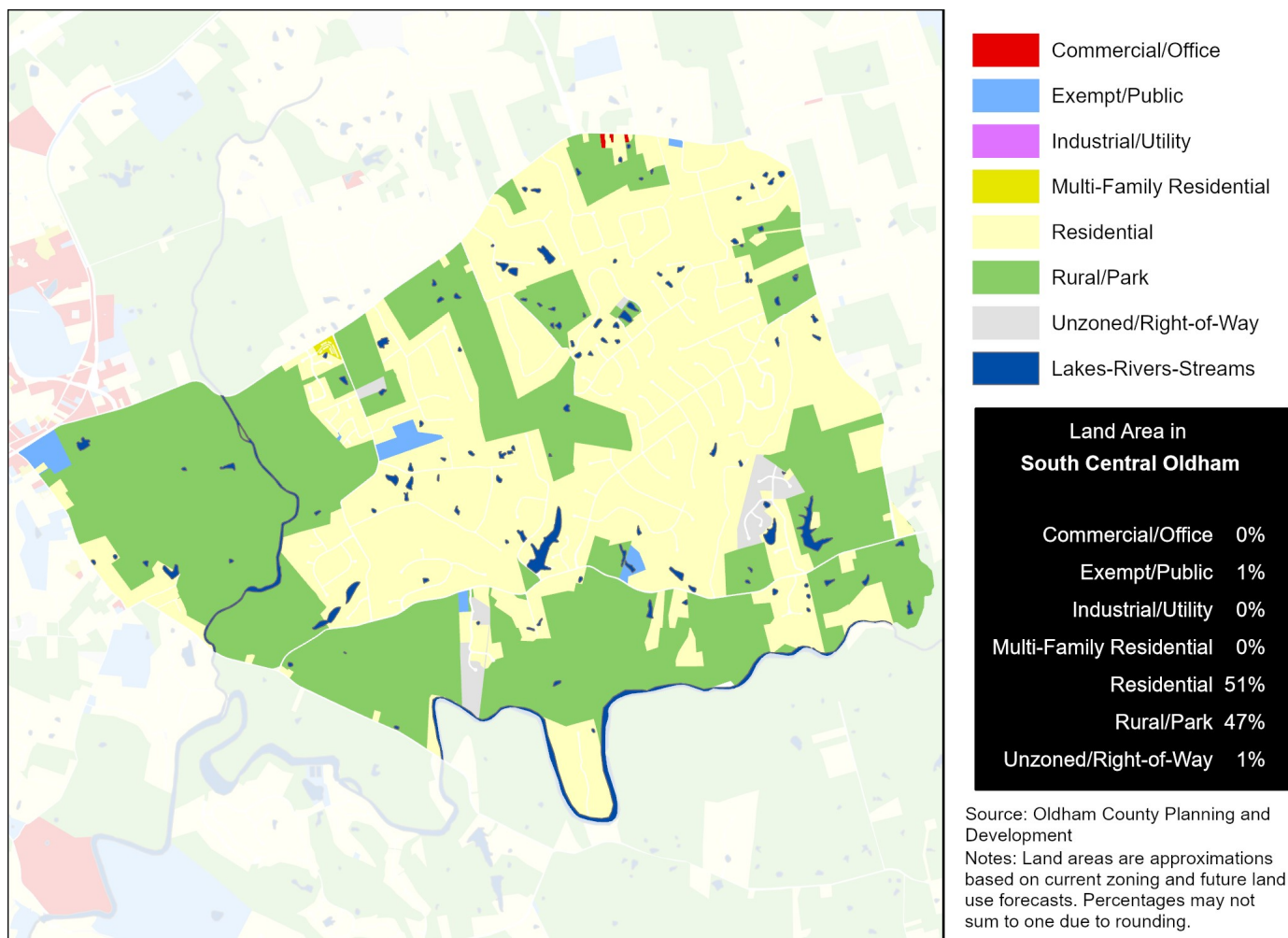

Data Source (Housing Cost): U.S. Census Bureau, 2016-2020 American Community Survey.

HEALTH CHARACTERISTICS

Health Insurance Coverage

	SCO		County	MSA
	Estimate	Percent	Percent	Percent
Population under 6 years without health insurance	0	0%	2%	3%
Population under 18 years without health insurance	36	2%	3%	3%
Total population without health insurance	98	2%	3%	5%

Disability Status

	SCO		County	MSA
	Estimate	Percent	Percent	Percent
Population with a disability	649	12%	9%	14%

Food Access

	SCO	Oldham County
Population who are low income and do not live close to a grocery store	0	0
Census tracts designated a food desert	0	0

Crime (2019)

	SCO	County	MSA
Violent crimes	—	258	16,031
Violent crimes per 100,000 population	—	385	1,262
Property crimes	—	624	34,867
Property crimes per 100,000 population	—	932	2,744

Neighborhood crime includes only incidents reported to Louisville Metro Police Department — it does not include incidents reported to other local agencies. County and MSA crime includes incidents reported to all agencies.

Data Source: U.S. Census Bureau, 2016-2020 American Community Survey. ESRI Business Analyst. FBI, Uniform Crime Reports. Louisville Metro Police Department. Note: Population who are low income is defined as living at or below 200 percent of the federal poverty line. Within an urban area, not living close to a grocery store is defined as living further than one mile from a full service grocery store. Food deserts are defined at the census tract level, when the tract is considered low income and low access. A tract is considered low income if the tract's poverty rate is 20% or greater, or if the tract has a median family income less than or equal to 80% of the metropolitan area's median family income. A census tract is considered to have low access if a significant number (at least 500 people) and share (at least 33%) of individuals in the tract are greater than one mile from the nearest grocery store.

HEALTH CHARACTERISTICS

Fertility Measures

	SCO	County	MSA
Births to mothers who smoked during pregnancy	7%	7%	10%
Births to mothers without a high school degree	2%	5%	—
Births to unmarried mothers	20%	23%	47%
Low birthweight births (<2,500 grams)	7%	6%	9%
Teen birth rate per 1,000 women age 15-19	3	7.0	22.6

Mortality Measures

	SCO	County	MSA
Years of potential life lost (age 75) per 100,000	4,304	4,789	8,186

Health Behaviors

	SCO	County	MSA
Population 18+ currently smokes	19%	17%	17%
Population 18+ obese	35%	34%	34%
Population 18+ binge drinking	17%	16%	16%
Population 18+ reporting 'fair' or 'poor' health	12%	12%	17%

Health Outcomes

	SCO	County	MSA
Population 18+ reports having/had asthma	9%	9%	15%
Population 18+ reports having/had cancer	7%	7%	10%
Population 18+ reports having/had CHD	5%	6%	8%
Population 18+ reports having/had COPD	7%	7%	10%
Population 18+ reports having/had depression	24%	22%	23%
Population 18+ reports having/had diabetes	9%	10%	11%
Population 18+ reports having/had stroke	3%	3%	5%

Data Source: Vital Stats: Kentucky Cabinet for Health and Family Services Department of Public Health, Indiana Department of Health, 2015-2019. Health Behaviors and Health Outcomes: Centers for Disease Control, Behavioral Risk Factor Surveillance System, 2019. Note: CHD=coronary heart disease, COPD=chronic obstructive pulmonary disease.