

# South Floyd-Franklin Township

## NEIGHBORHOOD PROFILE

June 2022



A Partnership Between Metro  
United Way and the Kentucky  
State Data Center at the  
University of Louisville

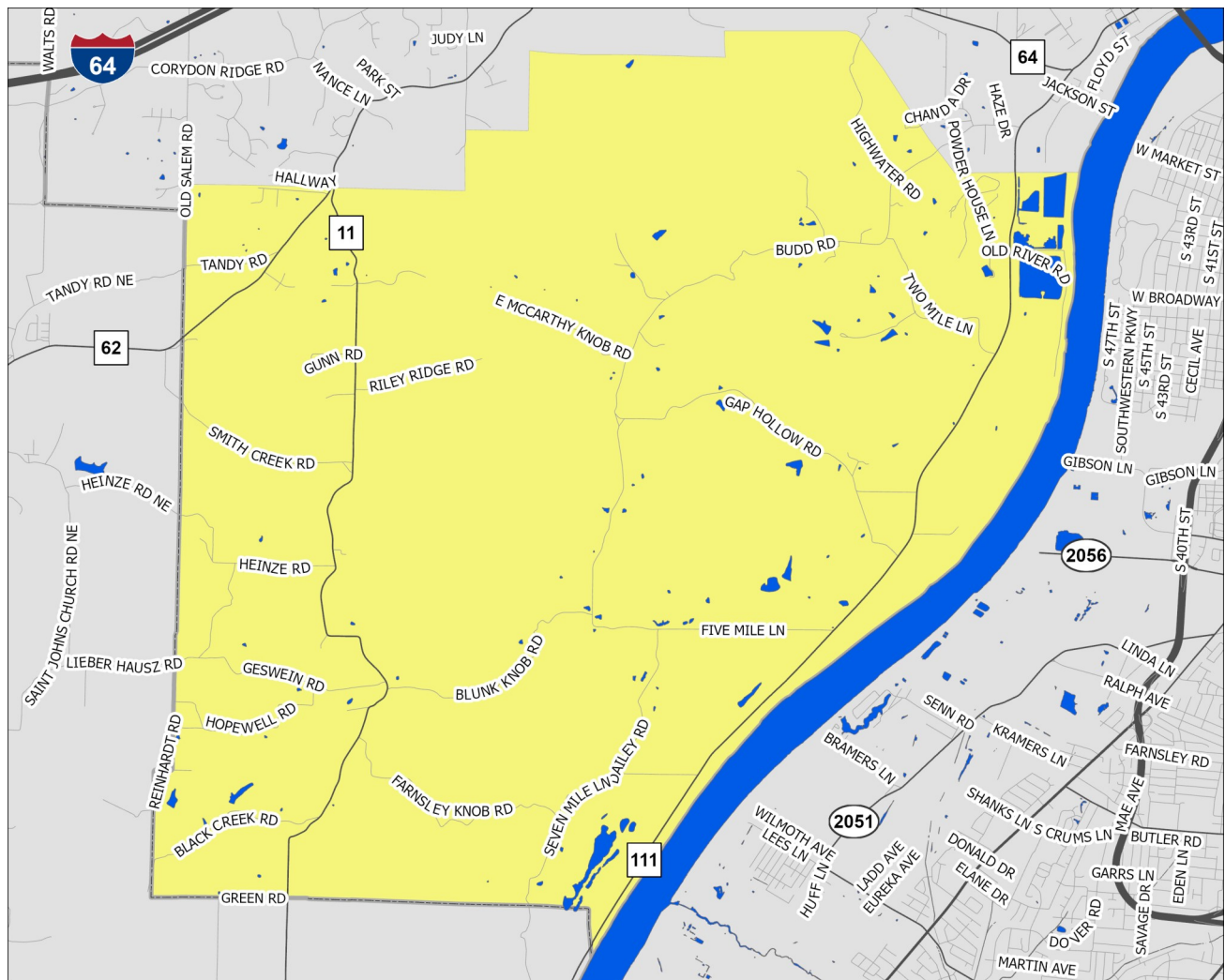

Scale = 1:50,450

Census Tract: 712.00

Floyd County, Indiana

## South Floyd-Franklin Township

- Interstate Highways
- US/State Highways
- Local Streets
- Rivers-Lakes-Streams

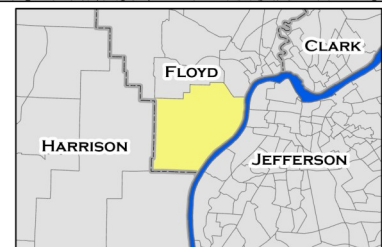

This profile uses census tracts to approximate neighborhoods. Census tracts are statistical units used by the Census Bureau to enumerate data within small areas, and typically align well (but not perfectly) with traditional neighborhoods.

# POPULATION CHARACTERISTICS

## Age and Sex

	SF-FT		County	MSA
	Estimate	Percent	Percent	Percent
Total population	1,944	—	77,879	1,262,287
Male	943	49%	48%	49%
Female	1,001	51%	52%	51%

	SF-FT		County	MSA
	Estimate	Percent	Percent	Percent
Population under age 5	97	5%	6%	6%
Under age 3	46	2%	3%	4%
Age 3 and 4	51	3%	3%	2%
Population under age 18	406	21%	23%	22%
Age 5 to 14	233	12%	13%	13%
Age 15 to 17	76	4%	4%	4%
Population age 18 to 64	1,238	64%	61%	62%
Population age 65 and over	300	15%	16%	16%

## Race, Ethnicity, and Nativity

	SF-FT		County	MSA
	Estimate	Percent	Percent	Percent
White, non-Hispanic/Latino	1,847	95%	88%	75%
Black, non-Hispanic/Latino	52	3%	5%	15%
Asian, non-Hispanic/Latino	23	1%	1%	2%
Hispanic/Latino, of any race	0	0%	3%	5%
Multiple races, non-Hispanic/Latino	22	1%	3%	3%
Other, non-Hispanic/Latino	0	0%	0%	0%
Foreign born	14	1%	2%	6%

## Veteran Status

	SF-FT		County	MSA
	Estimate	Percent	Percent	Percent
Civilian population 18 years and over	1,538	—	60,236	978,060
Veterans	129	8%	7%	8%

Data Source: U.S. Census Bureau, 2016-2020 American Community Survey. Note: Percentages may not sum to 100 due to rounding.  
MSA=Metropolitan Statistical Area

# POPULATION CHARACTERISTICS

## Households and Families

	SF-FT		County	MSA
	Estimate	Percent	Percent	Percent
Total households	690	—	29,264	497,106
Married couple family households	413	60%	50%	46%
w/related children	157	23%	19%	18%
Male householder family households	20	3%	5%	5%
w/related children	0	0%	3%	3%
Female householder family households	20	3%	12%	13%
w/related children	9	1%	8%	8%
Non-family households	237	34%	34%	37%
Single person households	208	30%	28%	31%
Population in group quarters	2	0%	2%	2%

## Population Projections

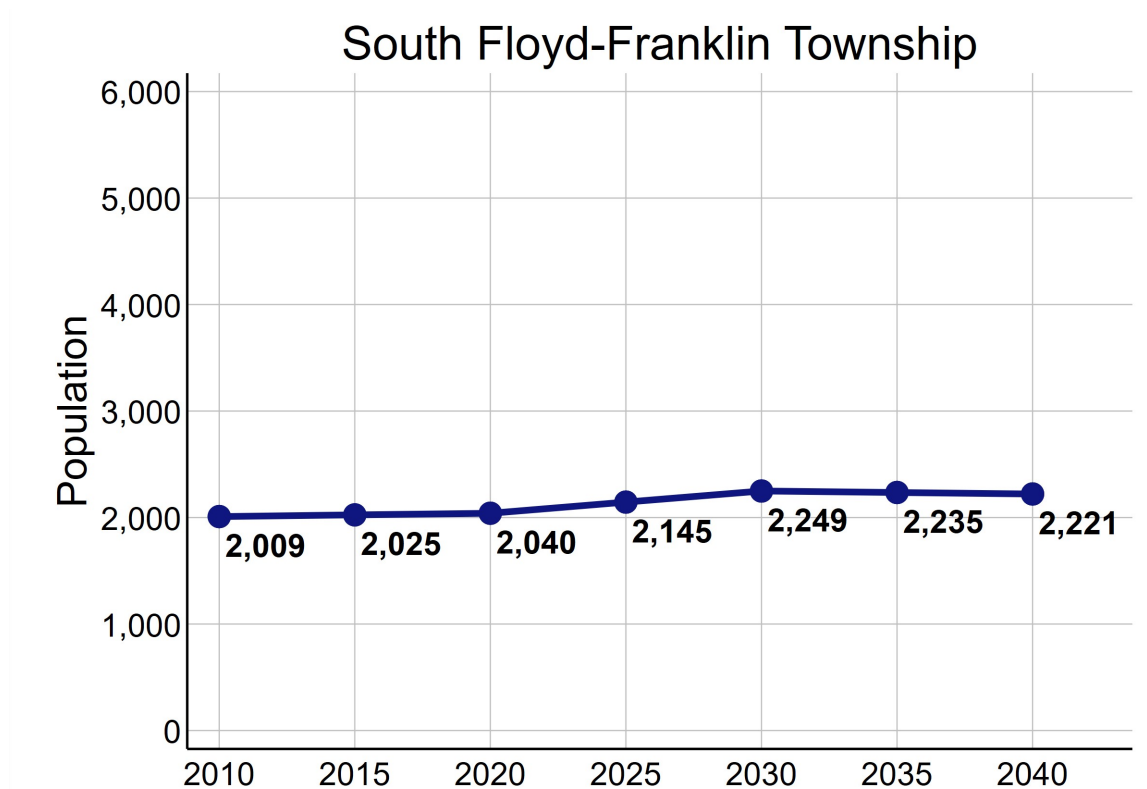

Data Source: U.S. Census Bureau, 2016-2020 American Community Survey. STATS Indiana, Kentucky State Data Center 2022 Population Projections. Note: Percentages may not sum to 100 due to rounding.

# ECONOMIC CHARACTERISTICS

## Income

	SF-FT	County	MSA
Median household income (in 2020 dollars)	\$76,765	\$67,603	\$60,891
Median earnings for full-time male workers	\$61,948	\$56,098	\$52,300
Median earnings for full-time female workers	\$30,585	\$32,464	\$31,196
Gini coefficient	0.39	0.44	0.46

## SNAP Benefits

	SF-FT		County	MSA
	Estimate	Percent	Percent	Percent
Households receiving SNAP Benefits	28	4%	7%	9%
Households with public assistance (PA) income	5	1%	1%	2%
Households receiving either SNAP or PA	28	4%	7%	10%

## Vehicles Available

	SF-FT		County	MSA
	Estimate	Percent	Percent	Percent
Households with no vehicle	5	1%	6%	7%

Data Source: U.S. Census Bureau, 2016-2020 American Community Survey.



# ECONOMIC CHARACTERISTICS

## Poverty Status of Individuals

	SF-FT		County	MSA
	Estimate	Percent	Percent	Percent
Total population below federal poverty line (FPL)	39	2%	9%	12%
Population under 18 years below FPL	0	0%	14%	17%
Population under 6 years below FPL	0	0%	18%	19%
Population age 6 to 11 below FPL	0	0%	10%	18%
Population age 12 to 17 below FPL	0	0%	15%	16%
Population age 18 to 64 below FPL	29	2%	9%	11%
Population age 65 and over below FPL	10	3%	5%	8%
Total population below 150% of the FPL	162	8%	16%	20%
Population under 18 years below 150% of the FPL	20	5%	22%	29%
Population under 6 years below 150% of the FPL	5	4%	26%	32%
Population age 6 to 11 below 150% of the FPL	15	9%	18%	30%
Population age 12 to 17 below 150% of the FPL	0	0%	22%	24%
Population age 18 to 64 below 150% of the FPL	118	10%	15%	18%
Population age 65 and over below 150% of the FPL	24	8%	12%	16%
Total population below 185% of the FPL	222	11%	21%	26%
Population under 18 years below 185% of the FPL	20	5%	27%	35%
Population under 6 years below 185% of the FPL	5	4%	32%	40%
Population age 6 to 11 below 185% of the FPL	15	9%	23%	37%
Population age 12 to 17 below 185% of the FPL	0	0%	26%	30%
Population age 18 to 64 below 185% of the FPL	144	12%	19%	23%
Population age 65 and over below 185% of the FPL	58	19%	19%	22%
Total population below 200% of the FPL	282	15%	22%	28%
Population under 18 years below 200% of the FPL	35	9%	29%	38%
Population under 6 years below 200% of the FPL	5	4%	34%	42%
Population age 6 to 11 below 200% of the FPL	30	18%	25%	39%
Population age 12 to 17 below 200% of the FPL	0	0%	27%	33%
Population age 18 to 64 below 200% of the FPL	171	14%	21%	25%
Population age 65 and over below 200% of the FPL	76	25%	21%	25%

Data Source: U.S. Census Bureau, 2016-2020 American Community Survey.

# ECONOMIC CHARACTERISTICS

## Poverty Status

Poverty status is determined by comparing a family's income to defined income thresholds that vary by family size and composition. If a family's total income is less than the established threshold for a family of that size, then that family and every individual in it is considered in poverty. The official poverty thresholds do not vary geographically, but they are updated for inflation annually. The official poverty definition uses money income before taxes and does not include capital gains or non-cash benefits (such as public housing, Medicaid, and food stamps).

The 2022 Poverty Guidelines as established by the U.S. Department of Health and Human Services:

Number of persons in household	Poverty guideline
1	\$13,590
2	\$18,310
3	\$23,030
4	\$27,750
5	\$32,470
6	\$37,190
7	\$41,910
8	\$46,630

## Poverty Status of Families

	SF-FT		County	MSA
	Estimate	Percent	Percent	Percent
Families	453	—	19,447	314,935
Families below federal poverty line (FPL)	5	1%	7%	8%
Families below 150% of the FPL	20	4%	11%	15%
Families below 185% of the FPL	35	8%	15%	20%
Families below 200% of the FPL	45	10%	16%	22%
Families with related children	166	37%	44%	44%
Families with related children below FPL	0	0%	5%	6%

Data Source: U.S. Census Bureau, 2016-2020 American Community Survey.

# ECONOMIC CHARACTERISTICS

An **unemployed** person is someone who does not have a job, but is actively looking for a job and is available for work. The unemployment rate is calculated as the number of unemployed persons in an age group divided by the sum of the number of employed and unemployed persons in that age group.

A person who is **not in the labor force** is someone who does not have a job, and is not looking for one. This includes students, retirees, those taking care of children or other family members, and others who are neither working nor seeking work. The rate of labor force participation is calculated as the number of persons not in the labor force in an age group divided by the population in that age group.

## Labor Force Status

	SF-FT		County	MSA
	Estimate	Percent	Percent	Percent
Age 16-19—Unemployed	0	0%	11%	13%
Age 20-21—Unemployed	0	0%	10%	9%
Age 22-24—Unemployed	7	8%	7%	9%
Age 25-64—Unemployed	42	5%	4%	4%
Age 65 and over—Unemployed	12	20%	1%	3%
Total unemployed, age 16 and over	61	6%	4%	5%

	SF-FT		County	MSA
	Estimate	Percent	Percent	Percent
Age 16-19—Not in the labor force	29	26%	53%	53%
Age 20-21—Not in the labor force	19	53%	26%	23%
Age 22-24—Not in the labor force	0	0%	19%	17%
Age 25-64—Not in the labor force	268	26%	21%	21%
Age 65 and over—Not in the labor force	239	80%	80%	80%
Total not in the labor force, age 16 and over	555	35%	35%	35%

Data Source: U.S. Census Bureau, 2016-2020 American Community Survey.

# ECONOMIC CHARACTERISTICS

## Class of Worker

	SF-FT		County	MSA
	Estimate	Percent	Percent	Percent
Private company/organization	641	66%	73%	74%
Nonprofit company/organization	85	9%	8%	8%
Local government	32	3%	5%	5%
State government	61	6%	3%	4%
Federal government	38	4%	2%	2%
Self-employed or unpaid family worker	108	11%	9%	8%

## Weeks and Hours Usually Worked

	SF-FT		County	MSA
	Estimate	Percent	Percent	Percent
Works 48-52 weeks/year, 35 or more hours/week	631	59%	70%	69%
Works 48-52 weeks/year, less than 35 hours/week	188	18%	11%	11%
Works 0-47 weeks/year, 35 or more hours/week	71	7%	8%	10%
Works 0-47 weeks/year, less than 35 hours/week	172	16%	11%	11%

Data Source: U.S. Census Bureau, 2016-2020 American Community Survey. Note: Percentages may not sum to 100 due to rounding.

# ECONOMIC CHARACTERISTICS

## Journey to Work

	SF-FT		County	MSA
	Estimate	Percent	Percent	Percent
Drives alone in car	883	94%	91%	86%
Bus	6	1%	1%	2%
Bike	0	0%	0%	0%
Walk	6	1%	1%	2%
All other modes	38	4%	7%	10%

	SF-FT		County	MSA
	Estimate	Percent	Percent	Percent
Commutes less than 10 minutes	33	4%	11%	10%
Commutes 10-19 minutes	153	16%	30%	30%
Commutes 20-29 minutes	342	36%	28%	28%
Commutes 30-44 minutes	317	34%	23%	23%
Commutes 45-59 minutes	76	8%	6%	6%
Commutes 60 or more minutes	20	2%	3%	4%

	SF-FT		County	MSA
	Estimate	Percent	Percent	Percent
Works at home	19	2%	6%	7%

Data Source: U.S. Census Bureau, 2016-2020 American Community Survey. Note: Except for "Works at Home", estimates limited to population who commute. Percentages may not sum to 100 due to rounding.

# ECONOMIC CHARACTERISTICS

“Place of Work” identifies jobs located within the neighborhood and held by workers from **inside or outside** of the neighborhood. “Home Neighborhood of Worker” identifies jobs held by neighborhood residents, which may be located **inside or outside** of the neighborhood. The workplace is based on the administrative address, and may or may not be the location that a worker reports to most often.

## Jobs by Place of Work (2019)

	SF-FT		County	MSA
	Estimate	Percent	Percent	Percent
Total full and part-time jobs	86	—	30,989	653,432
Agriculture and mining	11	13%	0%	0%
Construction	17	20%	6%	4%
Manufacturing	2	2%	19%	13%
Trade	2	2%	12%	15%
Transportation, warehousing, and utilities	8	9%	2%	9%
Finance, insurance, information, and real estate	4	5%	4%	9%
Professional services	6	7%	5%	5%
Management and administration	33	38%	6%	8%
Education	0	0%	8%	7%
Health care	1	1%	23%	13%
Entertainment, arts, and recreation	0	0%	0%	2%
Accommodations and food service	0	0%	10%	9%
Other services	2	2%	3%	3%
Public administration	0	0%	3%	3%

## Jobs by Home Neighborhood of Worker (2019)

	SF-FT		County	MSA
	Estimate	Percent	Percent	Percent
Total full and part-time jobs	1,138	—	42,385	613,518
Agriculture and mining	3	0%	0%	0%
Construction	89	8%	6%	4%
Manufacturing	196	17%	15%	13%
Trade	159	14%	16%	15%
Transportation, warehousing, and utilities	83	7%	12%	8%
Finance, insurance, information, and real estate	64	6%	6%	8%
Professional services	48	4%	4%	5%
Management and administration	86	8%	6%	8%
Education	73	6%	8%	8%
Health care	165	15%	11%	13%
Entertainment, arts, and recreation	22	2%	1%	2%
Accommodations and food service	80	7%	8%	9%
Other services	32	3%	3%	3%
Public administration	38	3%	3%	3%

Data Source: U.S. Census Bureau, Longitudinal Employer-Household Dynamics Origin-Destination Employment Statistics (LODES). Note: Percentages may not sum to 100 due to rounding.



# EDUCATION CHARACTERISTICS

## School Enrollment

	SF-FT		County	MSA
	Estimate	Percent	Percent	Percent
Population age 3 and 4	51	—	2,003	31,544
Population age 3 and 4, enrolled in school	51	100%	49%	42%
Enrolled in Public school	6	12%	23%	20%
Population age 5 to 14	233	—	9,924	158,051
Population age 5 to 14, enrolled in school	233	100%	97%	96%
Enrolled in Public school	137	59%	84%	79%
Population age 15 to 17	76	—	3,151	48,770
Population age 15 to 17, enrolled in school	76	100%	99%	97%
Enrolled in Public school	76	100%	88%	79%
Population age 18 to 24	192	—	6,507	105,506
Population age 18 to 24, enrolled in school	114	59%	47%	43%

## English Proficiency

	SF-FT		County	MSA
	Estimate	Percent	Percent	Percent
Population age 3+ speaking Spanish	0	0%	2%	4%
w/limited English proficiency	0	0%	0%	2%
Population age 3+ speaking Asian/PI language	13	1%	1%	1%
w/limited English proficiency	0	0%	0%	1%
Population age 3+ speaking Arabic	0	0%	0%	0%
w/limited English proficiency	0	0%	0%	0%
Population age 3+ speaking other language	6	0%	1%	2%
w/limited English proficiency	0	0%	0%	1%

Data Source: U.S. Census Bureau, 2016-2020 American Community Survey.

# EDUCATION CHARACTERISTICS

## Educational Attainment

	SF-FT		County	MSA
	Estimate	Percent	Percent	Percent
<b>Population age 18 to 24</b>	<b>192</b>	<b>—</b>	<b>6,507</b>	<b>105,506</b>
Less than 9th grade education	0	0%	1%	1%
9th thru 12th grade education	45	23%	16%	11%
High school graduate/GED	54	28%	33%	36%
Some college, no degree	62	32%	36%	36%
Associate degree	7	4%	3%	4%
Bachelor's degree	24	13%	11%	11%
Graduate or professional degree	0	0%	0%	1%

	SF-FT		County	MSA
	Estimate	Percent	Percent	Percent
<b>Population age 25 and over</b>	<b>1,346</b>	<b>—</b>	<b>53,778</b>	<b>873,573</b>
Less than 9th grade education	58	4%	2%	3%
9th thru 12th grade education	67	5%	7%	7%
High school graduate/GED	518	38%	30%	29%
Some college, no degree	174	13%	21%	22%
Associate degree	151	11%	9%	9%
Bachelor's degree	224	17%	19%	18%
Graduate or professional degree	154	11%	11%	12%

Data Source: U.S. Census Bureau, 2016-2020 American Community Survey, Note: Percentages may not sum to 100 due to rounding.

# EDUCATION CHARACTERISTICS

## Field of Degree of Bachelor's Degree Holders

	SF-FT		County	MSA
	Estimate	Percent	Percent	Percent
Total degrees	408	—	17,156	282,998
Science and engineering				
Computers, mathematics, and statistics	10	2%	4%	4%
Biological, agricultural, environmental sciences	45	11%	6%	5%
Physical and related sciences	32	8%	3%	3%
Psychology	9	2%	5%	5%
Social sciences	31	8%	5%	7%
Engineering	30	7%	5%	6%
Multidisciplinary studies	0	0%	1%	1%
Science and engineering related fields	54	13%	13%	11%
Business	76	19%	22%	21%
Education	44	11%	16%	12%
Arts, humanities, and other				
Literature and languages	22	5%	4%	4%
Liberal arts and history	11	3%	5%	6%
Visual and performing arts	12	3%	4%	4%
Communications	0	0%	3%	5%
Other	32	8%	4%	6%

Data Source: U.S. Census Bureau, 2016-2020 American Community Survey. Note: Percentages may not sum to 100 due to rounding.

# EDUCATION CHARACTERISTICS

## New Albany-Floyd County Schools

South Floyd-Franklin Township neighborhood is highlighted in yellow. Thick dashed lines represent school catchment area boundaries.

### Nearby Schools in Jefferson County

Jefferson County Public Schools students are assigned to a “resides” (home) school, and for elementary students a cluster, based on their home address. Students may attend their resides school, other schools within the cluster, or apply for traditional and magnet schools within the district. There are also alternative schools serving particular segments of the population. The maps on this page

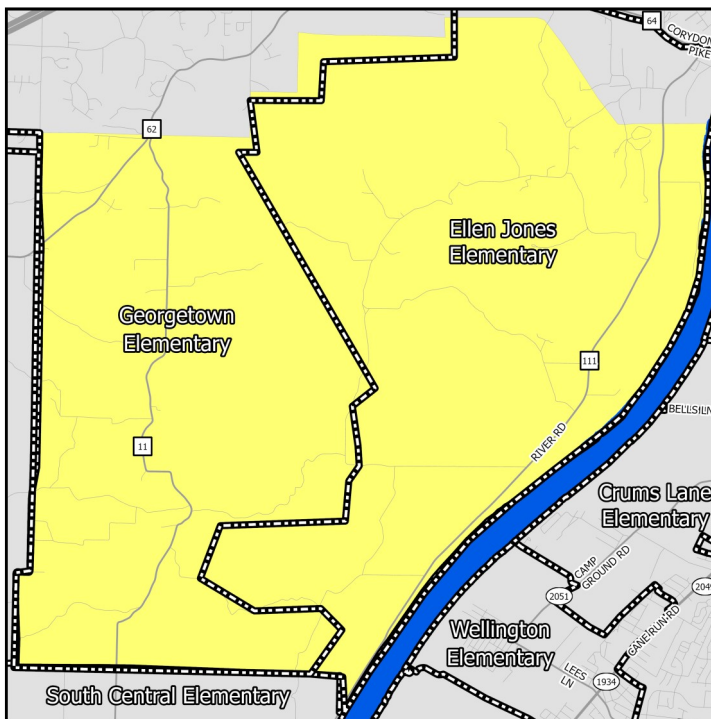

**Elementary Schools**

### Middle Schools

show only the “resides” schools for students within a particular neighborhood. Additional information on JCPS student assignment – which has recently been revised – can be found on their website.

### Nearby Schools in Indiana

Indiana schools have open enrollment policies that allow for intra-district and inter-district transfers. The maps on this page show only the schools assigned to a student within a particular neighborhood based on their home address. Additional information on open enrollment policies can be obtained from individual district offices.

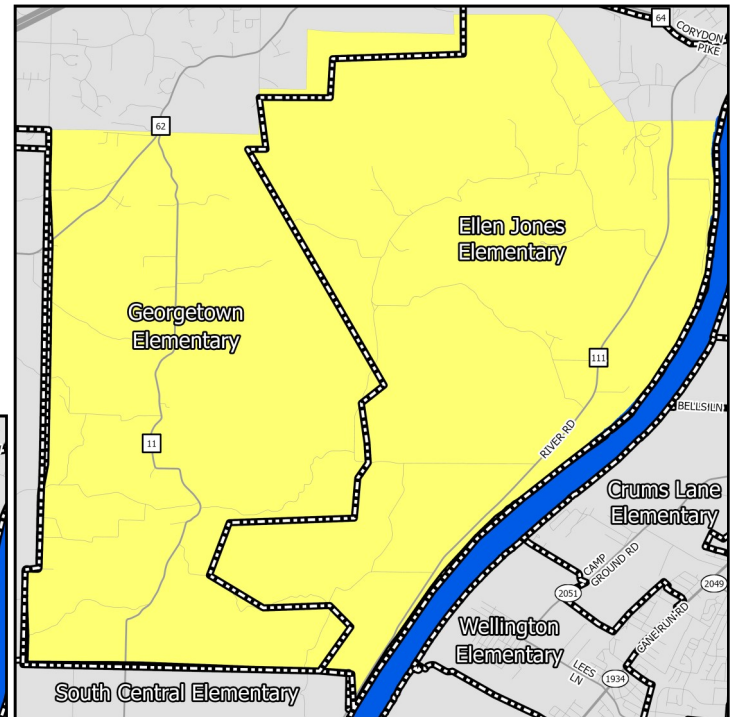

**High Schools**

# EDUCATION CHARACTERISTICS

## New Albany-Floyd County Schools

Schools Serving Neighborhood	Level	Cluster	Enrollment	Non-White	Free Lunch Eligible	Student/Teacher	KDE/IDOE Grade
Georgetown	Elementary	—	635	7.2%	21.3%	22.6	A
S Ellen Jones	Elementary	—	226	42.5%	82.3%	18.8	B
Highland Hills	Middle	—	1,685	8.6%	19.5%	20.1	A
Scribner	Middle	—	918	39.9%	50.5%	16.1	B
Floyd Central	High	—	1,867	10.3%	15.3%	21.6	A
New Albany	High	—	1,859	35.2%	50.5%	19.7	B

Data Source: National Center for Education Statistics, Kentucky Department of Education (KDE), Indiana Department of Education (IDOE), Jefferson County Public Schools, 2020-2021 Academic Year. Note: KDE grade is the number of stars — out of 5 — that the Kentucky school or district received on the most recent (2018-2019) school accountability report. IDOE grade is the A-F grade that the Indiana school or district received on the most recent (2018-2019) school accountability report.

# EDUCATION CHARACTERISTICS

## New Albany-Floyd County Schools

Schools Serving Neighborhood	Level	Reading Proficiency	Math Proficiency	KG Ready	Graduation Rate	College Transition
Georgetown	Elementary	58.5%	78.3%	—	—	—
S Ellen Jones	Elementary	38.0%	51.4%	—	—	—
Highland Hills	Middle	66.1%	61.3%	—	—	—
Scribner	Middle	44.1%	43.4%	—	—	—
Floyd Central	High	39.6%	40.0%	—	95.6%	66.6%
New Albany	High	21.7%	22.0%	—	91.7%	51.5%

Data Source: Kentucky Department of Education, Indiana Department of Education, 2018-2019 Academic Year. Note: KG=Kindergarten.



# HOUSING CHARACTERISTICS

## Housing Units

	SF-FT		County	MSA
	Estimate	Percent	Percent	Percent
Total housing units	800	—	33,011	547,307
Occupied housing units	690	86%	89%	91%
Owner occupied	678	98%	74%	67%
Renter occupied	12	2%	26%	33%
Vacant housing units	110	14%	11%	9%

	SF-FT		County	MSA
	Estimate	Percent	Percent	Percent
Single-family housing units	716	90%	83%	73%
Multi-family housing units	0	0%	15%	23%
2-4 unit structures	0	0%	5%	8%
5-9 unit structures	0	0%	3%	6%
10+ unit structures	0	0%	7%	10%
Other housing units	84	11%	2%	3%

## Home Value/Rent

	SF-FT	County	MSA
Median reported value of owner occupied housing units	\$182,200	\$179,100	\$177,400
Median gross rent of renter occupied housing units	-	\$812	\$882
Median contract rent of renter occupied housing units	-	\$658	\$719

## Internet Access

	SF-FT		County	MSA
	Estimate	Percent	Percent	Percent
Households w/internet access of any type	524	76%	82%	87%
Households w/any broadband internet access	494	72%	80%	85%
Households w/cell phone internet access only	166	24%	9%	12%
Households w/no internet access	166	24%	18%	13%

Data Source: U.S. Census Bureau, 2016-2020 American Community Survey. Note: Percentages may not sum to 100 due to rounding. **Contract rent** is the amount indicated on the lease. **Gross rent** includes the estimated monthly cost of utilities that are paid by the tenant.

# HOUSING CHARACTERISTICS

## Housing Cost Burden

According to the U.S. Department of Housing and Urban Development, households that spend more than 30% of their income on housing are considered cost burdened and may have difficulty affording necessities such as food, transportation, and medical care.

	SF-FT		County	MSA
	Estimate	Percent	Percent	Percent
Renters paying 30%+ income on housing	5	42%	42%	43%
Owners paying 30%+ income on housing (mortgage)	55	14%	16%	20%
Owners paying 30%+ income on housing (no mortgage)	30	11%	9%	10%

## Land Use

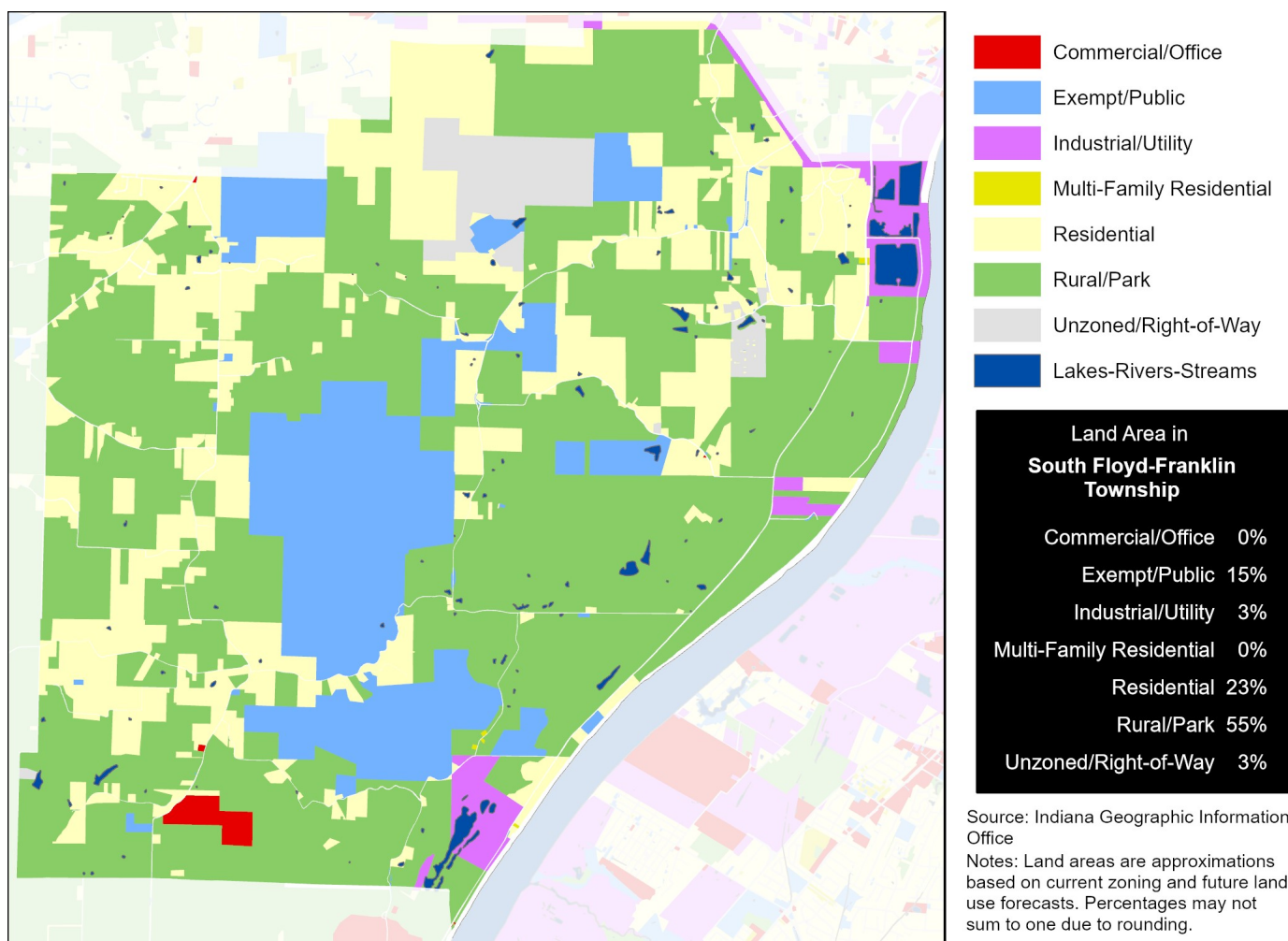

Data Source (Housing Cost): U.S. Census Bureau, 2016-2020 American Community Survey.

# HEALTH CHARACTERISTICS

## Health Insurance Coverage

	SF-FT		County	MSA
	Estimate	Percent	Percent	Percent
Population under 6 years without health insurance	0	0%	2%	3%
Population under 18 years without health insurance	0	0%	3%	3%
Total population without health insurance	50	3%	5%	5%

## Disability Status

	SF-FT		County	MSA
	Estimate	Percent	Percent	Percent
Population with a disability	296	15%	14%	14%

## Food Access

	SF-FT	Floyd County
Population who are low income and do not live close to a grocery store	0	9,052
Census tracts designated a food desert	0	3

## Crime (2019)

	SF-FT	County	MSA
Violent crimes	—	500	16,031
Violent crimes per 100,000 population	—	638	1,262
Property crimes	—	2,297	34,867
Property crimes per 100,000 population	—	2,933	2,744

Neighborhood crime includes only incidents reported to Louisville Metro Police Department — it does not include incidents reported to other local agencies. County and MSA crime includes incidents reported to all agencies.

Data Source: U.S. Census Bureau, 2016-2020 American Community Survey. ESRI Business Analyst. FBI, Uniform Crime Reports. Louisville Metro Police Department. Note: Population who are low income is defined as living at or below 200 percent of the federal poverty line. Within an urban area, not living close to a grocery store is defined as living further than one mile from a full service grocery store. Food deserts are defined at the census tract level, when the tract is considered low income and low access. A tract is considered low income if the tract's poverty rate is 20% or greater, or if the tract has a median family income less than or equal to 80% of the metropolitan area's median family income. A census tract is considered to have low access if a significant number (at least 500 people) and share (at least 33%) of individuals in the tract are greater than one mile from the nearest grocery store.

# HEALTH CHARACTERISTICS

## Fertility Measures

	SF-FT	County	MSA
Births to mothers who smoked during pregnancy	—	11%	10%
Births to mothers without a high school degree	—	—	—
Births to unmarried mothers	—	58%	47%
Low birthweight births (<2,500 grams)	—	8%	9%
Teen birth rate per 1,000 women age 15-19	—	25.2	22.6

## Mortality Measures

	SF-FT	County	MSA
Years of potential life lost (age 75) per 100,000	—	8,452	8,186

## Health Behaviors

	SF-FT	County	MSA
Population 18+ currently smokes	20%	19%	17%
Population 18+ obese	33%	34%	34%
Population 18+ binge drinking	17%	16%	16%
Population 18+ reporting 'fair' or 'poor' health	13%	13%	17%

## Health Outcomes

	SF-FT	County	MSA
Population 18+ reports having/had asthma	10%	10%	15%
Population 18+ reports having/had cancer	8%	8%	10%
Population 18+ reports having/had CHD	6%	7%	8%
Population 18+ reports having/had COPD	8%	8%	10%
Population 18+ reports having/had depression	23%	22%	23%
Population 18+ reports having/had diabetes	10%	11%	11%
Population 18+ reports having/had stroke	3%	3%	5%

Data Source: Vital Stats: Kentucky Cabinet for Health and Family Services Department of Public Health, Indiana Department of Health, 2015-2019. Health Behaviors and Health Outcomes: Centers for Disease Control, Behavioral Risk Factor Surveillance System, 2019. Note: CHD=coronary heart disease, COPD=chronic obstructive pulmonary disease.