

Southeast Harrison NEIGHBORHOOD PROFILE

June 2022

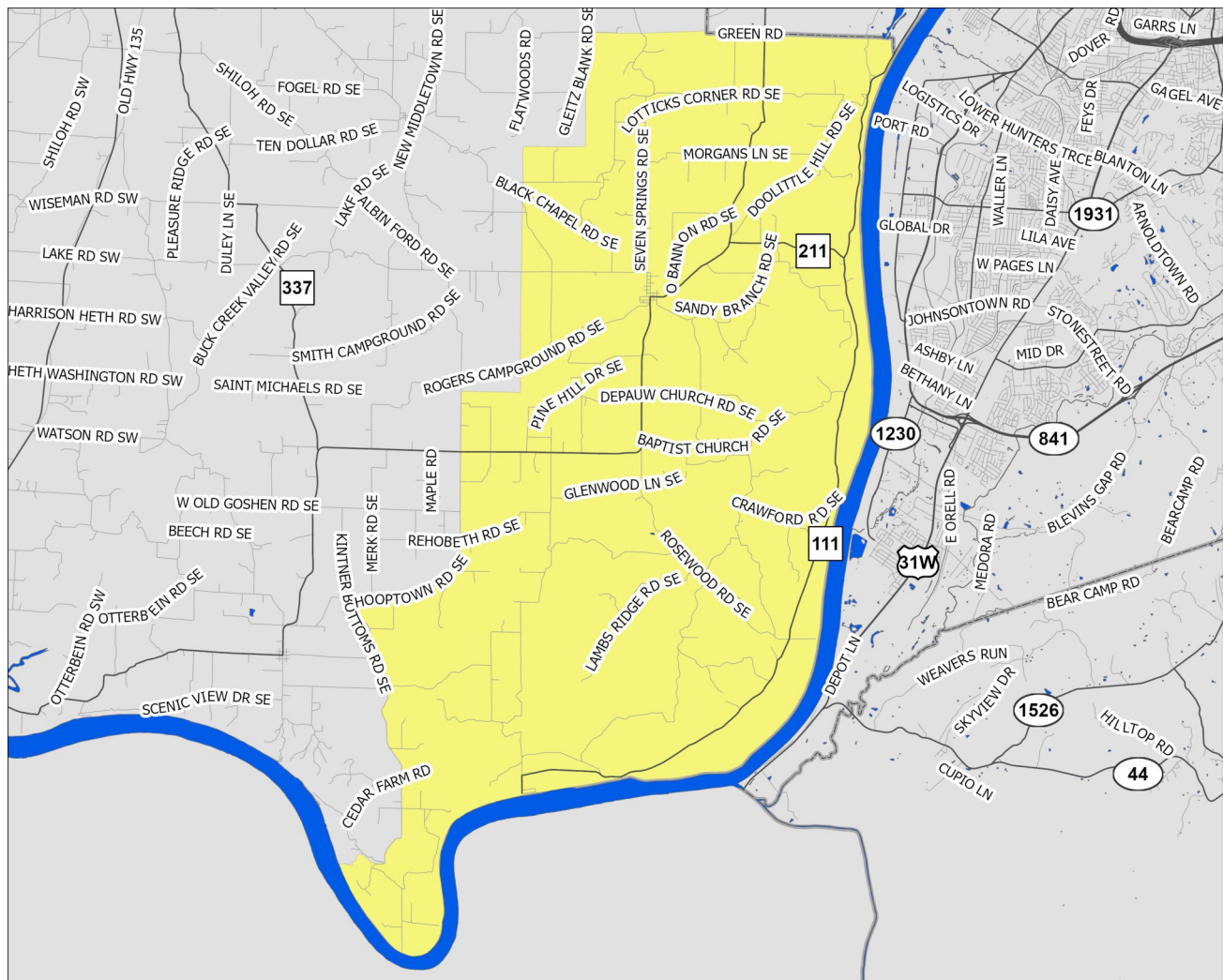

A Partnership Between Metro
United Way and the Kentucky
State Data Center at the
University of Louisville



Scale = 1:118,260

Census Tract: 606.01

Harrison County, Indiana

Southeast Harrison

- Interstate Highways
- US/State Highways
- Local Streets
- Rivers-Lakes-Streams

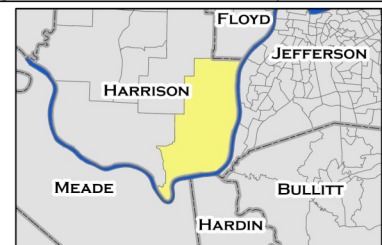

This profile uses census tracts to approximate neighborhoods. Census tracts are statistical units used by the Census Bureau to enumerate data within small areas, and typically align well (but not perfectly) with traditional neighborhoods.

POPULATION CHARACTERISTICS

Age and Sex

	SH		County	MSA
	Estimate	Percent	Percent	Percent
Total population	4,024	—	40,164	1,262,287
Male	2,090	52%	50%	49%
Female	1,934	48%	50%	51%

	SH		County	MSA
	Estimate	Percent	Percent	Percent
Population under age 5	224	6%	6%	6%
Under age 3	126	3%	4%	4%
Age 3 and 4	98	2%	2%	2%
Population under age 18	976	24%	22%	22%
Age 5 to 14	506	13%	13%	13%
Age 15 to 17	246	6%	4%	4%
Population age 18 to 64	2,466	61%	60%	62%
Population age 65 and over	582	14%	18%	16%

Race, Ethnicity, and Nativity

	SH		County	MSA
	Estimate	Percent	Percent	Percent
White, non-Hispanic/Latino	3,905	97%	95%	75%
Black, non-Hispanic/Latino	57	1%	1%	15%
Asian, non-Hispanic/Latino	0	0%	1%	2%
Hispanic/Latino, of any race	0	0%	2%	5%
Multiple races, non-Hispanic/Latino	41	1%	1%	3%
Other, non-Hispanic/Latino	21	1%	0%	0%
Foreign born	0	0%	1%	6%

Veteran Status

	SH		County	MSA
	Estimate	Percent	Percent	Percent
Civilian population 18 years and over	3,048	—	31,153	978,060
Veterans	299	10%	9%	8%

Data Source: U.S. Census Bureau, 2016-2020 American Community Survey. Note: Percentages may not sum to 100 due to rounding.
MSA=Metropolitan Statistical Area

POPULATION CHARACTERISTICS

Households and Families

	SH		County	MSA
	Estimate	Percent	Percent	Percent
Total households	1,421	—	14,534	497,106
Married couple family households	812	57%	57%	46%
w/related children	307	22%	21%	18%
Male householder family households	10	1%	5%	5%
w/related children	10	1%	2%	3%
Female householder family households	140	10%	6%	13%
w/related children	104	7%	5%	8%
Non-family households	459	32%	32%	37%
Single person households	278	20%	27%	31%
Population in group quarters	0	0%	1%	2%

Population Projections

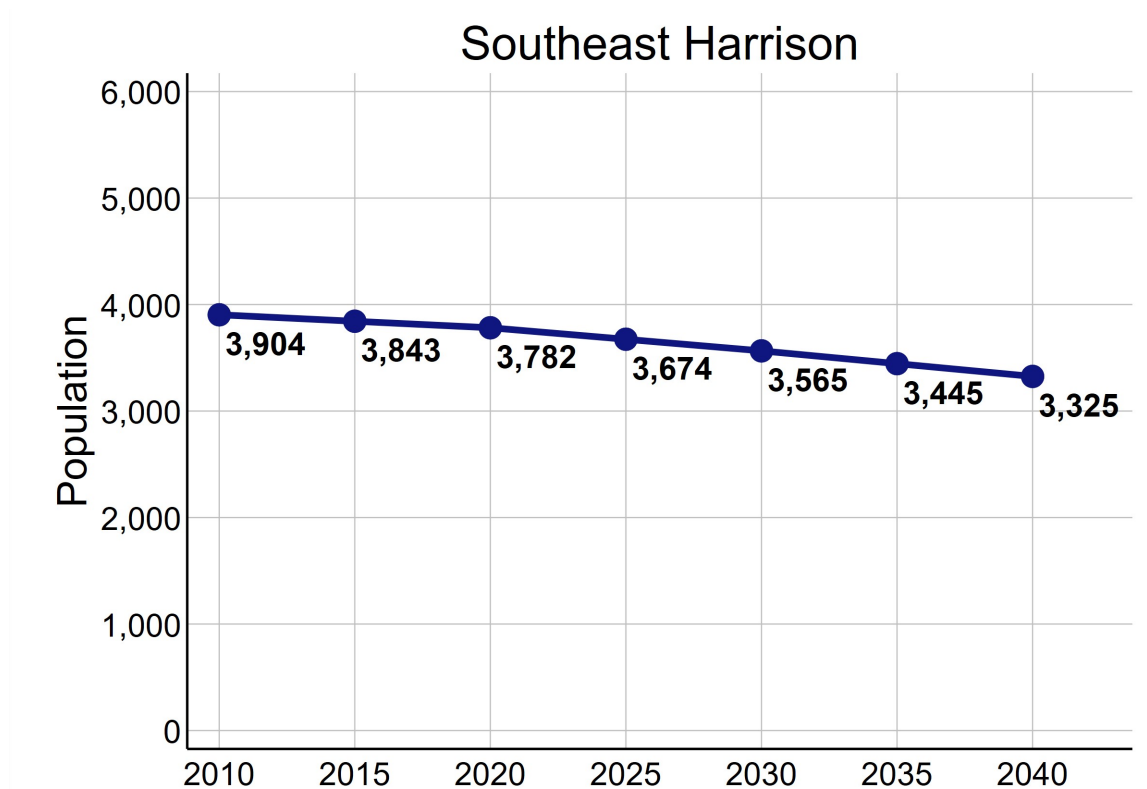

Data Source: U.S. Census Bureau, 2016-2020 American Community Survey. STATS Indiana, Kentucky State Data Center 2022 Population Projections. Note: Percentages may not sum to 100 due to rounding.

ECONOMIC CHARACTERISTICS

Income

	SH	County	MSA
Median household income (in 2020 dollars)	\$67,524	\$59,169	\$60,891
Median earnings for full-time male workers	\$52,364	\$51,928	\$52,300
Median earnings for full-time female workers	\$34,583	\$30,287	\$31,196
Gini coefficient	0.35	0.41	0.46

SNAP Benefits

	SH	County	MSA
	Estimate	Percent	Percent
Households receiving SNAP Benefits	136	10%	9%
Households with public assistance (PA) income	20	1%	2%
Households receiving either SNAP or PA	154	11%	10%

Vehicles Available

	SH	County	MSA
	Estimate	Percent	Percent
Households with no vehicle	41	3%	7%

Data Source: U.S. Census Bureau, 2016-2020 American Community Survey.

ECONOMIC CHARACTERISTICS

Poverty Status of Individuals

	SH	County	MSA
	Estimate	Percent	Percent
Total population below federal poverty line (FPL)	408	10%	12%
Population under 18 years below FPL	95	10%	17%
Population under 6 years below FPL	3	1%	19%
Population age 6 to 11 below FPL	15	4%	18%
Population age 12 to 17 below FPL	77	19%	16%
Population age 18 to 64 below FPL	262	11%	11%
Population age 65 and over below FPL	51	9%	8%
Total population below 150% of the FPL	837	21%	20%
Population under 18 years below 150% of the FPL	248	25%	29%
Population under 6 years below 150% of the FPL	41	17%	32%
Population age 6 to 11 below 150% of the FPL	116	34%	30%
Population age 12 to 17 below 150% of the FPL	91	23%	24%
Population age 18 to 64 below 150% of the FPL	500	20%	18%
Population age 65 and over below 150% of the FPL	89	15%	16%
Total population below 185% of the FPL	1,097	27%	26%
Population under 18 years below 185% of the FPL	252	26%	35%
Population under 6 years below 185% of the FPL	41	17%	40%
Population age 6 to 11 below 185% of the FPL	118	35%	37%
Population age 12 to 17 below 185% of the FPL	93	23%	30%
Population age 18 to 64 below 185% of the FPL	690	28%	23%
Population age 65 and over below 185% of the FPL	155	27%	22%
Total population below 200% of the FPL	1,207	30%	28%
Population under 18 years below 200% of the FPL	283	29%	38%
Population under 6 years below 200% of the FPL	41	17%	42%
Population age 6 to 11 below 200% of the FPL	118	35%	39%
Population age 12 to 17 below 200% of the FPL	124	31%	33%
Population age 18 to 64 below 200% of the FPL	758	31%	25%
Population age 65 and over below 200% of the FPL	166	29%	25%

Data Source: U.S. Census Bureau, 2016-2020 American Community Survey.

ECONOMIC CHARACTERISTICS

Poverty Status

Poverty status is determined by comparing a family's income to defined income thresholds that vary by family size and composition. If a family's total income is less than the established threshold for a family of that size, then that family and every individual in it is considered in poverty. The official poverty thresholds do not vary geographically, but they are updated for inflation annually. The official poverty definition uses money income before taxes and does not include capital gains or non-cash benefits (such as public housing, Medicaid, and food stamps).

The 2022 Poverty Guidelines as established by the U.S. Department of Health and Human Services:

Number of persons in household	Poverty guideline
1	\$13,590
2	\$18,310
3	\$23,030
4	\$27,750
5	\$32,470
6	\$37,190
7	\$41,910
8	\$46,630

Poverty Status of Families

	SH	County		MSA
	Estimate	Percent	Percent	Percent
Families	962	—	9,862	314,935
Families below federal poverty line (FPL)	77	8%	7%	8%
Families below 150% of the FPL	158	16%	12%	15%
Families below 185% of the FPL	211	22%	17%	20%
Families below 200% of the FPL	238	25%	19%	22%
Families with related children	421	44%	40%	40%
Families with related children below FPL	64	7%	4%	6%

Data Source: U.S. Census Bureau, 2016-2020 American Community Survey.

ECONOMIC CHARACTERISTICS

An **unemployed** person is someone who does not have a job, but is actively looking for a job and is available for work. The unemployment rate is calculated as the number of unemployed persons in an age group divided by the sum of the number of employed and unemployed persons in that age group.

A person who is **not in the labor force** is someone who does not have a job, and is not looking for one. This includes students, retirees, those taking care of children or other family members, and others who are neither working nor seeking work. The rate of labor force participation is calculated as the number of persons not in the labor force in an age group divided by the population in that age group.

Labor Force Status

	SH		County	MSA
	Estimate	Percent	Percent	Percent
Age 16-19—Unemployed	14	18%	17%	13%
Age 20-21—Unemployed	0	0%	5%	9%
Age 22-24—Unemployed	21	29%	10%	9%
Age 25-64—Unemployed	47	3%	4%	4%
Age 65 and over—Unemployed	0	0%	1%	3%
Total unemployed, age 16 and over	82	5%	5%	5%

	SH		County	MSA
	Estimate	Percent	Percent	Percent
Age 16-19—Not in the labor force	89	53%	56%	53%
Age 20-21—Not in the labor force	0	0%	19%	23%
Age 22-24—Not in the labor force	1	1%	16%	17%
Age 25-64—Not in the labor force	790	35%	27%	21%
Age 65 and over—Not in the labor force	518	89%	87%	80%
Total not in the labor force, age 16 and over	1,398	44%	41%	35%

Data Source: U.S. Census Bureau, 2016-2020 American Community Survey.

ECONOMIC CHARACTERISTICS

Class of Worker

	SH		County	MSA
	Estimate	Percent	Percent	Percent
Private company/organization	1,402	84%	74%	74%
Nonprofit company/organization	53	3%	8%	8%
Local government	12	1%	7%	5%
State government	79	5%	4%	4%
Federal government	37	2%	2%	2%
Self-employed or unpaid family worker	88	5%	5%	8%

Weeks and Hours Usually Worked

	SH		County	MSA
	Estimate	Percent	Percent	Percent
Works 48-52 weeks/year, 35 or more hours/week	1,290	73%	67%	69%
Works 48-52 weeks/year, less than 35 hours/week	107	6%	10%	11%
Works 0-47 weeks/year, 35 or more hours/week	102	6%	13%	10%
Works 0-47 weeks/year, less than 35 hours/week	266	15%	11%	11%

Data Source: U.S. Census Bureau, 2016-2020 American Community Survey. Note: Percentages may not sum to 100 due to rounding.

ECONOMIC CHARACTERISTICS

Journey to Work

	SH		County	MSA
	Estimate	Percent	Percent	Percent
Drives alone in car	1,510	97%	89%	86%
Bus	0	0%	0%	2%
Bike	0	0%	0%	0%
Walk	12	1%	1%	2%
All other modes	30	2%	10%	10%

	SH		County	MSA
	Estimate	Percent	Percent	Percent
Commutes less than 10 minutes	39	3%	8%	10%
Commutes 10-19 minutes	247	16%	20%	30%
Commutes 20-29 minutes	59	4%	13%	28%
Commutes 30-44 minutes	677	44%	32%	23%
Commutes 45-59 minutes	339	22%	18%	6%
Commutes 60 or more minutes	191	12%	9%	4%

	SH		County	MSA
	Estimate	Percent	Percent	Percent
Works at home	70	4%	3%	7%

Data Source: U.S. Census Bureau, 2016-2020 American Community Survey. Note: Except for "Works at Home", estimates limited to population who commute. Percentages may not sum to 100 due to rounding.

ECONOMIC CHARACTERISTICS

“Place of Work” identifies jobs located within the neighborhood and held by workers from **inside or outside** of the neighborhood. “Home Neighborhood of Worker” identifies jobs held by neighborhood residents, which may be located **inside or outside** of the neighborhood. The workplace is based on the administrative address, and may or may not be the location that a worker reports to most often.

Jobs by Place of Work (2019)

	SH		County	MSA
	Estimate	Percent	Percent	Percent
Total full and part-time jobs	1,586	—	10,399	653,432
Agriculture and mining	5	0%	1%	0%
Construction	26	2%	4%	4%
Manufacturing	18	1%	16%	13%
Trade	25	2%	16%	15%
Transportation, warehousing, and utilities	28	2%	2%	9%
Finance, insurance, information, and real estate	2	0%	4%	9%
Professional services	1	0%	2%	5%
Management and administration	8	1%	1%	8%
Education	0	0%	9%	7%
Health care	0	0%	16%	13%
Entertainment, arts, and recreation	1,451	92%	15%	2%
Accommodations and food service	0	0%	8%	9%
Other services	19	1%	3%	3%
Public administration	3	0%	4%	3%

Jobs by Home Neighborhood of Worker (2019)

	SH		County	MSA
	Estimate	Percent	Percent	Percent
Total full and part-time jobs	1,776	—	18,540	613,518
Agriculture and mining	20	1%	1%	0%
Construction	91	5%	6%	4%
Manufacturing	351	20%	18%	13%
Trade	233	13%	14%	15%
Transportation, warehousing, and utilities	133	8%	6%	8%
Finance, insurance, information, and real estate	93	5%	6%	8%
Professional services	60	3%	4%	5%
Management and administration	98	6%	5%	8%
Education	119	7%	7%	8%
Health care	239	14%	16%	13%
Entertainment, arts, and recreation	95	5%	2%	2%
Accommodations and food service	121	7%	8%	9%
Other services	42	2%	3%	3%
Public administration	81	5%	4%	3%

Data Source: U.S. Census Bureau, Longitudinal Employer-Household Dynamics Origin-Destination Employment Statistics (LODES). Note: Percentages may not sum to 100 due to rounding.

EDUCATION CHARACTERISTICS

School Enrollment

	SH	County	MSA
	Estimate	Percent	Percent
Population age 3 and 4	98	—	836
Population age 3 and 4, enrolled in school	51	52%	28%
Enrolled in Public school	1	1%	9%
Population age 5 to 14	506	—	5,155
Population age 5 to 14, enrolled in school	476	94%	96%
Enrolled in Public school	440	87%	89%
Population age 15 to 17	246	—	1,586
Population age 15 to 17, enrolled in school	246	100%	100%
Enrolled in Public school	246	100%	95%
Population age 18 to 24	193	—	2,812
Population age 18 to 24, enrolled in school	43	22%	31%

English Proficiency

	SH	County	MSA
	Estimate	Percent	Percent
Population age 3+ speaking Spanish	18	0%	1%
w/limited English proficiency	2	0%	0%
Population age 3+ speaking Asian/PI language	0	0%	0%
w/limited English proficiency	0	0%	0%
Population age 3+ speaking Arabic	0	0%	0%
w/limited English proficiency	0	0%	0%
Population age 3+ speaking other language	0	0%	1%
w/limited English proficiency	0	0%	0%

Data Source: U.S. Census Bureau, 2016-2020 American Community Survey.

EDUCATION CHARACTERISTICS

Educational Attainment

	SH		County	MSA
	Estimate	Percent	Percent	Percent
Population age 18 to 24	193	—	2,812	105,506
Less than 9th grade education	0	0%	0%	1%
9th thru 12th grade education	6	3%	12%	11%
High school graduate/GED	77	40%	41%	36%
Some college, no degree	70	36%	39%	36%
Associate degree	0	0%	4%	4%
Bachelor's degree	40	21%	5%	11%
Graduate or professional degree	0	0%	0%	1%

	SH		County	MSA
	Estimate	Percent	Percent	Percent
Population age 25 and over	2,855	—	28,361	873,573
Less than 9th grade education	97	3%	2%	3%
9th thru 12th grade education	282	10%	8%	7%
High school graduate/GED	1,080	38%	42%	29%
Some college, no degree	735	26%	21%	22%
Associate degree	271	9%	9%	9%
Bachelor's degree	276	10%	11%	18%
Graduate or professional degree	114	4%	7%	12%

Data Source: U.S. Census Bureau, 2016-2020 American Community Survey, Note: Percentages may not sum to 100 due to rounding.

EDUCATION CHARACTERISTICS

Field of Degree of Bachelor's Degree Holders

	SH	County	MSA
	Estimate	Percent	Percent
Total degrees	411	—	5,645
Science and engineering			282,998
Computers, mathematics, and statistics	0	0%	4%
Biological, agricultural, environmental sciences	0	0%	4%
Physical and related sciences	0	0%	1%
Psychology	4	1%	5%
Social sciences	20	5%	6%
Engineering	42	10%	4%
Multidisciplinary studies	0	0%	0%
Science and engineering related fields	115	28%	14%
Business	16	4%	17%
Education	96	23%	22%
Arts, humanities, and other			12%
Literature and languages	0	0%	4%
Liberal arts and history	23	6%	6%
Visual and performing arts	0	0%	2%
Communications	44	11%	4%
Other	51	12%	8%

Data Source: U.S. Census Bureau, 2016-2020 American Community Survey. Note: Percentages may not sum to 100 due to rounding.

EDUCATION CHARACTERISTICS

South Harrison Schools

Southeast Harrison neighborhood is highlighted in yellow. Thick dashed lines represent school catchment area boundaries.

Nighborhoods in Jefferson County

Jefferson County Public Schools students are assigned to a “resides” (home) school, and for elementary students a cluster, based on their home address. Students may attend their resides school, other schools within the cluster, or apply for traditional and magnet schools within the district. There are also alternative schools serving particular segments of the population. The maps on this page

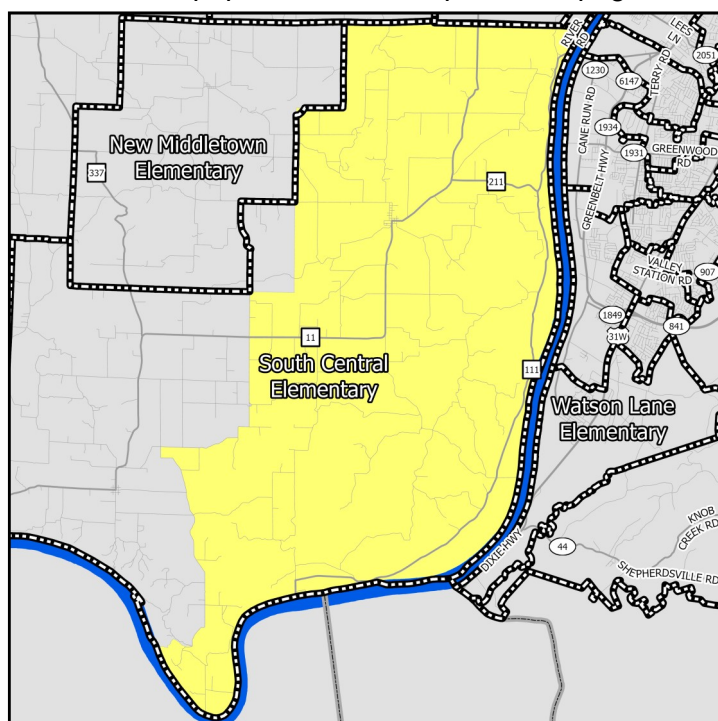

Elementary Schools

Middle Schools

show only the “resides” schools for students within a particular neighborhood. Additional information on JCPSS student assignment – which has recently been revised – can be found on their website.

Nighborhoods in Indiana

Indiana schools have open enrollment policies that allow for intra-district and inter-district transfers. The maps on this page show only the schools assigned to a student within a particular neighborhood based on their home address. Additional information on open enrollment policies can be obtained from individual district offices.

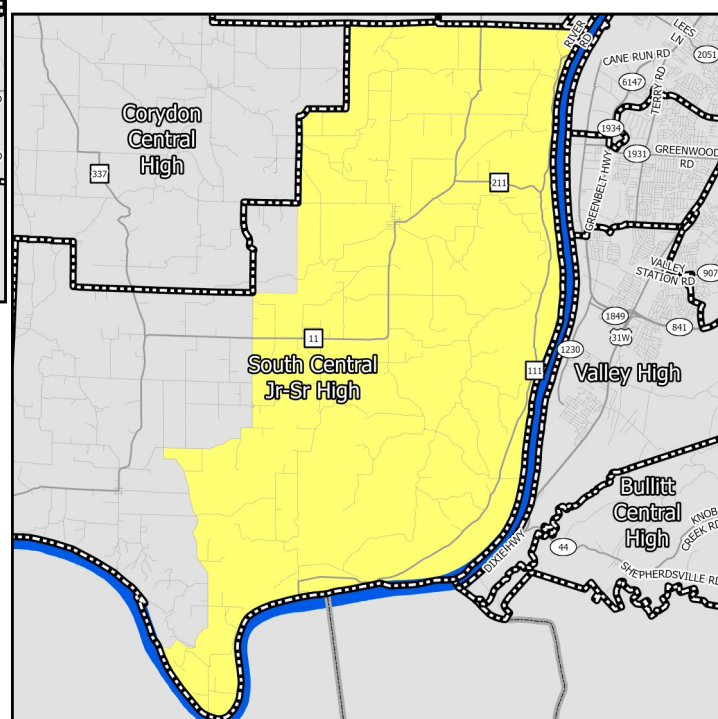
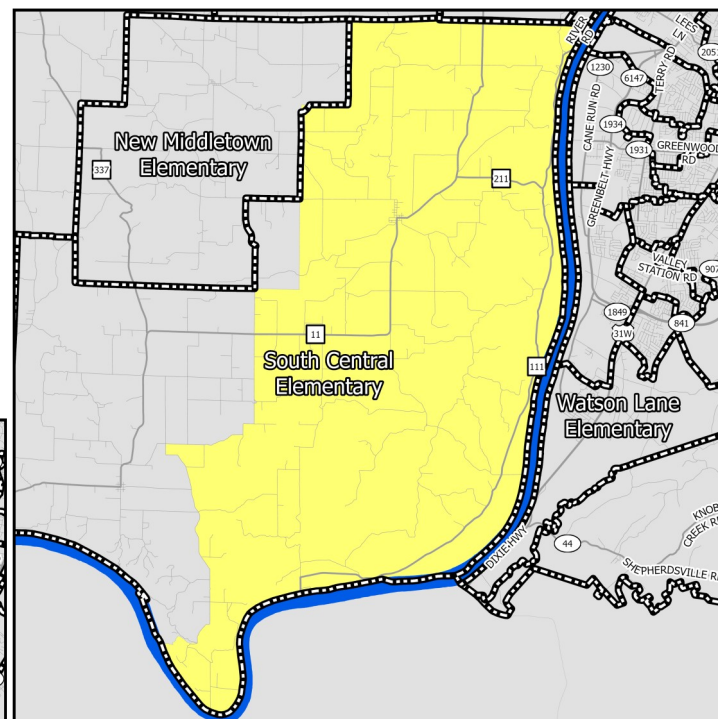

High Schools

EDUCATION CHARACTERISTICS

South Harrison Schools

Schools Serving Neighborhood	Level	Cluster	Enrollment	Non-White	Free Lunch Eligible	Student/Teacher	KDE/IDOE Grade
New Middletown	Elementary	—	97	7.2%	45.4%	9.7	B
South Central	Elementary	—	307	5.5%	47.9%	15.3	A
Corydon Central	Middle	—	384	11.5%	44.0%	16.1	B
South Central	Middle	—	—	—	—	—	—
Corydon Central	High	—	728	12.2%	40.4%	15.8	A
South Central	High	—	321	6.2%	39.3%	17.8	B

Data Source: National Center for Education Statistics, Kentucky Department of Education (KDE), Indiana Department of Education (IDOE), Jefferson County Public Schools, 2020-2021 Academic Year. Note: KDE grade is the number of stars — out of 5 — that the Kentucky school or district received on the most recent (2018-2019) school accountability report. IDOE grade is the A-F grade that the Indiana school or district received on the most recent (2018-2019) school accountability report.

EDUCATION CHARACTERISTICS

South Harrison Schools

Schools Serving Neighborhood	Level	Reading Proficiency	Math Proficiency	KG Ready	Graduation Rate	College Transition
New Middletown	Elementary	63.5%	66.7%	—	—	—
South Central	Elementary	44.9%	55.1%	—	—	—
Corydon Central	Middle	58.9%	51.9%	—	—	—
South Central	Middle	22.6%	52.3%	—	—	—
Corydon Central	High	46.7%	49.4%	—	92.7%	48.4%
South Central	High	49.7%	26.4%	—	90.9%	48.8%

Data Source: Kentucky Department of Education, Indiana Department of Education, 2018-2019 Academic Year. Note: KG=Kindergarten.

HOUSING CHARACTERISTICS

Housing Units

	SH		County	MSA
	Estimate	Percent	Percent	Percent
Total housing units	1,601	—	17,173	547,307
Occupied housing units	1,421	89%	85%	91%
Owner occupied	1,222	86%	83%	67%
Renter occupied	199	14%	17%	33%
Vacant housing units	180	11%	15%	9%

	SH		County	MSA
	Estimate	Percent	Percent	Percent
Single-family housing units	1,198	75%	79%	73%
Multi-family housing units	3	0%	6%	23%
2-4 unit structures	3	0%	2%	8%
5-9 unit structures	0	0%	2%	6%
10+ unit structures	0	0%	2%	10%
Other housing units	400	25%	15%	3%

Home Value/Rent

	SH	County	MSA
Median reported value of owner occupied housing units	\$137,200	\$159,500	\$177,400
Median gross rent of renter occupied housing units	\$873	\$784	\$882
Median contract rent of renter occupied housing units	\$633	\$567	\$719

Internet Access

	SH		County	MSA
	Estimate	Percent	Percent	Percent
Households w/internet access of any type	1,083	76%	77%	87%
Households w/any broadband internet access	1,070	75%	75%	85%
Households w/cell phone internet access only	269	19%	17%	12%
Households w/no internet access	338	24%	23%	13%

Data Source: U.S. Census Bureau, 2016-2020 American Community Survey. Note: Percentages may not sum to 100 due to rounding. **Contract rent** is the amount indicated on the lease. **Gross rent** includes the estimated monthly cost of utilities that are paid by the tenant.

HOUSING CHARACTERISTICS

Housing Cost Burden

According to the U.S. Department of Housing and Urban Development, households that spend more than 30% of their income on housing are considered cost burdened and may have difficulty affording necessities such as food, transportation, and medical care.

	SH		County	MSA
	Estimate	Percent	Percent	Percent
Renters paying 30%+ income on housing	4	9%	36%	43%
Owners paying 30%+ income on housing (mortgage)	187	23%	19%	20%
Owners paying 30%+ income on housing (no mortgage)	16	4%	7%	10%

Land Use

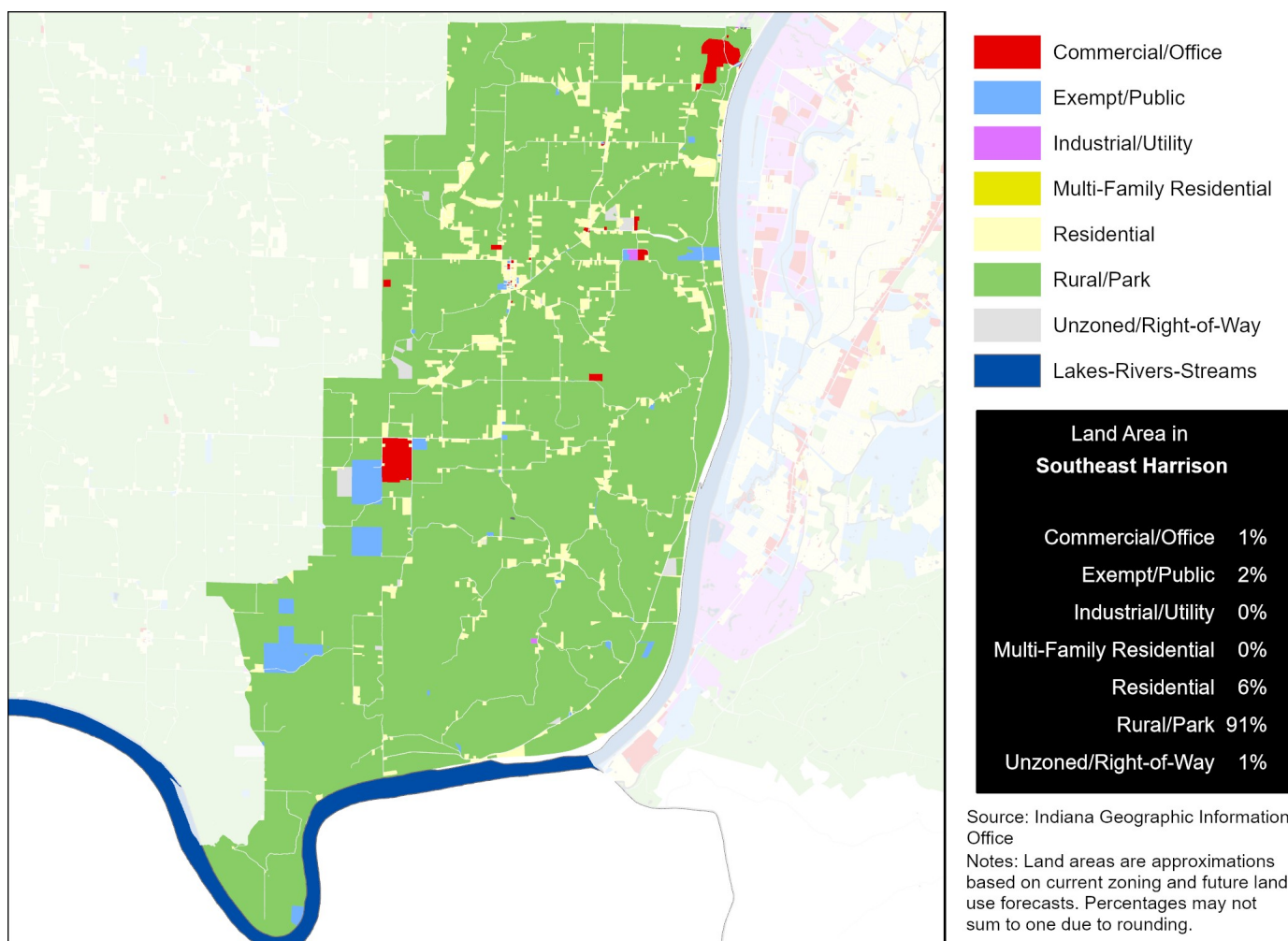

Data Source (Housing Cost): U.S. Census Bureau, 2016-2020 American Community Survey.

HEALTH CHARACTERISTICS

Health Insurance Coverage

	SH		County	MSA
	Estimate	Percent	Percent	Percent
Population under 6 years without health insurance	3	1%	6%	3%
Population under 18 years without health insurance	40	4%	4%	3%
Total population without health insurance	371	9%	6%	5%

Disability Status

	SH		County	MSA
	Estimate	Percent	Percent	Percent
Population with a disability	890	22%	17%	14%

Food Access

	SH	Harrison County
Population who are low income and do not live close to a grocery store	0	39
Census tracts designated a food desert	0	0

Crime (2019)

	SH	County	MSA
Violent crimes	—	37	16,031
Violent crimes per 100,000 population	—	91	1,262
Property crimes	—	195	34,867
Property crimes per 100,000 population	—	481	2,744

Neighborhood crime includes only incidents reported to Louisville Metro Police Department — it does not include incidents reported to other local agencies. County and MSA crime includes incidents reported to all agencies.

Data Source: U.S. Census Bureau, 2016-2020 American Community Survey. ESRI Business Analyst. FBI, Uniform Crime Reports. Louisville Metro Police Department. Note: Population who are low income is defined as living at or below 200 percent of the federal poverty line. Within an urban area, not living close to a grocery store is defined as living further than one mile from a full service grocery store. Food deserts are defined at the census tract level, when the tract is considered low income and low access. A tract is considered low income if the tract's poverty rate is 20% or greater, or if the tract has a median family income less than or equal to 80% of the metropolitan area's median family income. A census tract is considered to have low access if a significant number (at least 500 people) and share (at least 33%) of individuals in the tract are greater than one mile from the nearest grocery store.

HEALTH CHARACTERISTICS

Fertility Measures

	SH	County	MSA
Births to mothers who smoked during pregnancy	—	16%	10%
Births to mothers without a high school degree	—	—	—
Births to unmarried mothers	—	45%	47%
Low birthweight births (<2,500 grams)	—	8%	9%
Teen birth rate per 1,000 women age 15-19	—	26.5	22.6

Mortality Measures

	SH	County	MSA
Years of potential life lost (age 75) per 100,000	—	7,728	8,186

Health Behaviors

	SH	County	MSA
Population 18+ currently smokes	12%	22%	17%
Population 18+ obese	19%	37%	34%
Population 18+ binge drinking	9%	16%	16%
Population 18+ reporting 'fair' or 'poor' health	8%	15%	17%

Health Outcomes

	SH	County	MSA
Population 18+ reports having/had asthma	5%	10%	15%
Population 18+ reports having/had cancer	4%	8%	10%
Population 18+ reports having/had CHD	4%	8%	8%
Population 18+ reports having/had COPD	5%	9%	10%
Population 18+ reports having/had depression	12%	23%	23%
Population 18+ reports having/had diabetes	6%	12%	11%
Population 18+ reports having/had stroke	2%	4%	5%

Data Source: Vital Stats: Kentucky Cabinet for Health and Family Services Department of Public Health, Indiana Department of Health, 2015-2019. Health Behaviors and Health Outcomes: Centers for Disease Control, Behavioral Risk Factor Surveillance System, 2019. Note: CHD=coronary heart disease, COPD=chronic obstructive pulmonary disease.