

Southside NEIGHBORHOOD PROFILE

June 2022

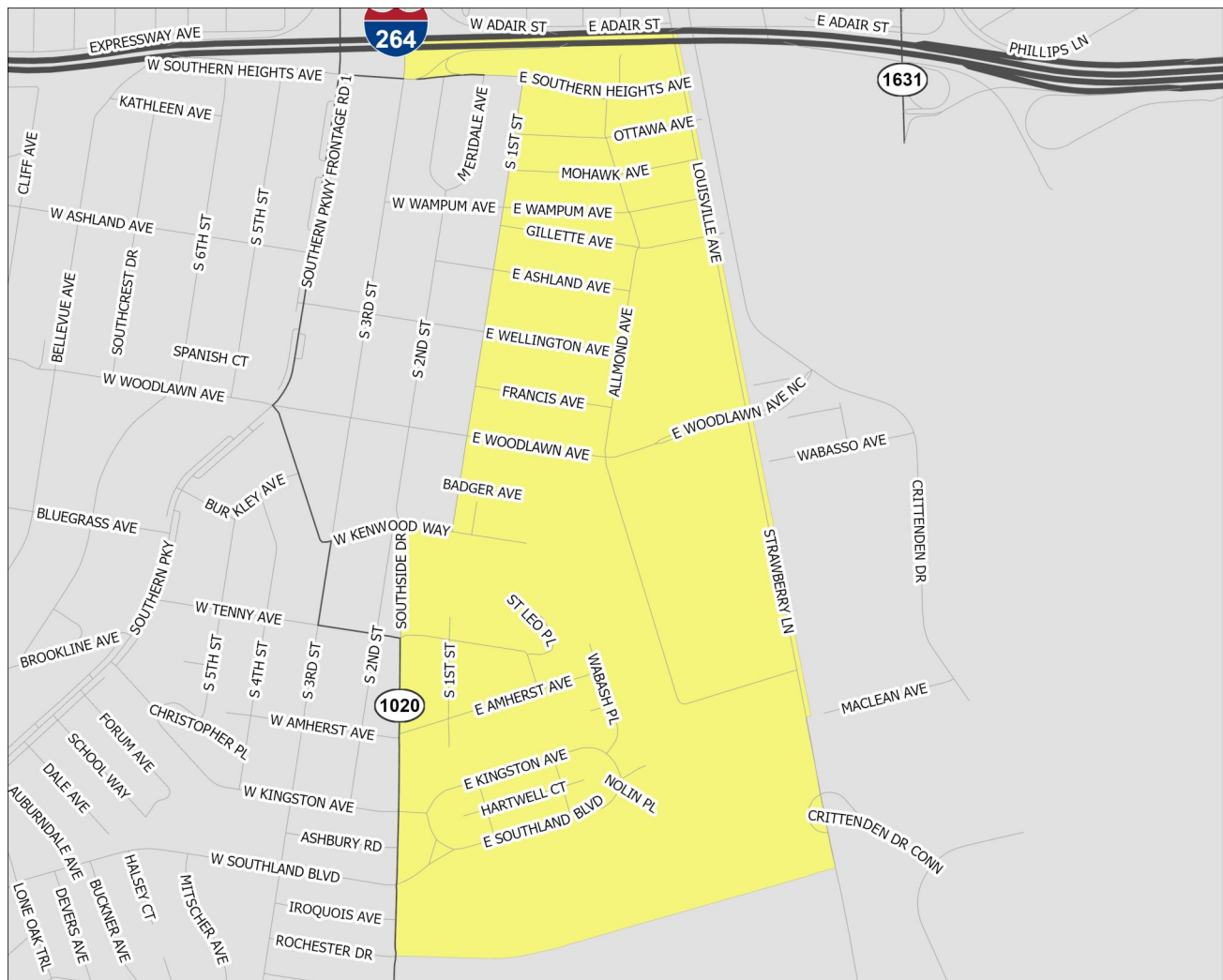

A Partnership Between Metro
United Way and the Kentucky
State Data Center at the
University of Louisville



Scale = 1:10,800

Census Tract: 56.00

Jefferson County, Kentucky

Southside

- Interstate Highways
- US/State Highways
- Local Streets
- Rivers-Lakes-Streams

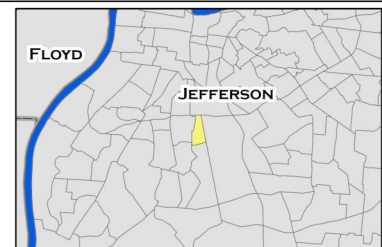

This profile uses census tracts to approximate neighborhoods. Census tracts are statistical units used by the Census Bureau to enumerate data within small areas, and typically align well (but not perfectly) with traditional neighborhoods.

POPULATION CHARACTERISTICS

Age and Sex

	Southside		County	MSA
	Estimate	Percent	Percent	Percent
Total population	3,992	—	768,419	1,262,287
Male	2,282	57%	48%	49%
Female	1,710	43%	52%	51%

	Southside		County	MSA
	Estimate	Percent	Percent	Percent
Population under age 5	268	7%	6%	6%
Under age 3	186	5%	4%	4%
Age 3 and 4	82	2%	3%	2%
Population under age 18	1,186	30%	22%	22%
Age 5 to 14	736	18%	12%	13%
Age 15 to 17	182	5%	4%	4%
Population age 18 to 64	2,560	64%	62%	62%
Population age 65 and over	246	6%	16%	16%

Race, Ethnicity, and Nativity

	Southside		County	MSA
	Estimate	Percent	Percent	Percent
White, non-Hispanic/Latino	1,196	30%	67%	75%
Black, non-Hispanic/Latino	1,494	37%	22%	15%
Asian, non-Hispanic/Latino	668	17%	3%	2%
Hispanic/Latino, of any race	623	16%	6%	5%
Multiple races, non-Hispanic/Latino	6	0%	3%	3%
Other, non-Hispanic/Latino	5	0%	1%	0%
Foreign born	1,921	48%	8%	6%

Veteran Status

	Southside		County	MSA
	Estimate	Percent	Percent	Percent
Civilian population 18 years and over	2,806	—	597,788	978,060
Veterans	272	10%	7%	8%

Data Source: U.S. Census Bureau, 2016-2020 American Community Survey. Note: Percentages may not sum to 100 due to rounding.
MSA=Metropolitan Statistical Area

POPULATION CHARACTERISTICS

Households and Families

	Southside		County	MSA
	Estimate	Percent	Percent	Percent
Total households	1,256	—	316,411	497,106
Married couple family households	356	28%	40%	46%
w/related children	232	18%	16%	18%
Male householder family households	53	4%	5%	5%
w/related children	33	3%	3%	3%
Female householder family households	240	19%	14%	13%
w/related children	169	13%	9%	8%
Non-family households	607	48%	41%	37%
Single person households	344	27%	34%	31%
Population in group quarters	12	0%	2%	2%

Population Projections

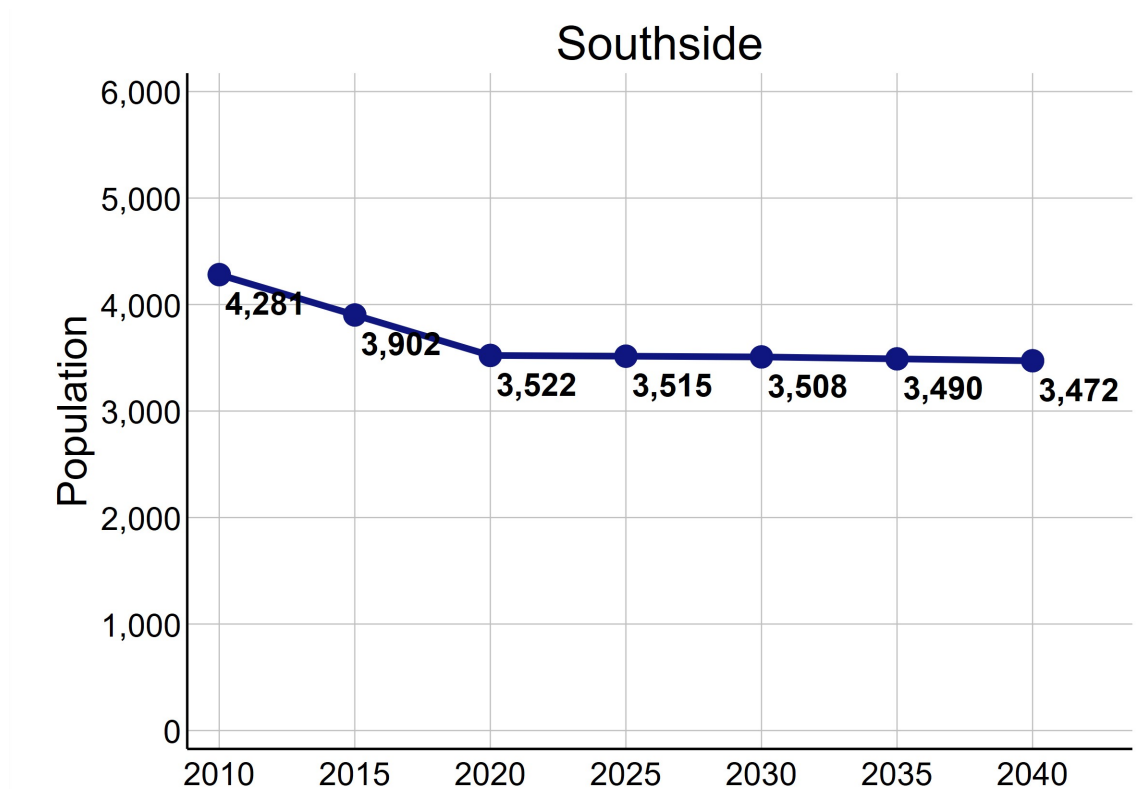

Data Source: U.S. Census Bureau, 2016-2020 American Community Survey. STATS Indiana, Kentucky State Data Center 2022 Population Projections. Note: Percentages may not sum to 100 due to rounding.

ECONOMIC CHARACTERISTICS

Income

	Southside	County	MSA
Median household income (in 2020 dollars)	\$45,756	\$58,196	\$60,891
Median earnings for full-time male workers	\$35,482	\$52,019	\$52,300
Median earnings for full-time female workers	\$20,082	\$31,143	\$31,196
Gini coefficient	0.38	0.47	0.46

SNAP Benefits

	Southside		County	MSA
	Estimate	Percent	Percent	Percent
Households receiving SNAP Benefits	473	38%	10%	9%
Households with public assistance (PA) income	66	5%	2%	2%
Households receiving either SNAP or PA	477	38%	11%	10%

Vehicles Available

	Southside		County	MSA
	Estimate	Percent	Percent	Percent
Households with no vehicle	282	22%	9%	7%

Data Source: U.S. Census Bureau, 2016-2020 American Community Survey.

ECONOMIC CHARACTERISTICS

Poverty Status of Individuals

	Southside		County	MSA
	Estimate	Percent	Percent	Percent
Total population below federal poverty line (FPL)	876	22%	14%	12%
Population under 18 years below FPL	345	29%	21%	17%
Population under 6 years below FPL	129	37%	22%	19%
Population age 6 to 11 below FPL	138	23%	21%	18%
Population age 12 to 17 below FPL	78	33%	18%	16%
Population age 18 to 64 below FPL	444	17%	13%	11%
Population age 65 and over below FPL	87	35%	9%	8%
Total population below 150% of the FPL	2,000	50%	22%	20%
Population under 18 years below 150% of the FPL	759	64%	32%	29%
Population under 6 years below 150% of the FPL	223	63%	35%	32%
Population age 6 to 11 below 150% of the FPL	363	61%	34%	30%
Population age 12 to 17 below 150% of the FPL	173	72%	28%	24%
Population age 18 to 64 below 150% of the FPL	1,087	42%	20%	18%
Population age 65 and over below 150% of the FPL	154	63%	17%	16%
Total population below 185% of the FPL	2,433	61%	28%	26%
Population under 18 years below 185% of the FPL	931	78%	39%	35%
Population under 6 years below 185% of the FPL	335	95%	43%	40%
Population age 6 to 11 below 185% of the FPL	410	69%	40%	37%
Population age 12 to 17 below 185% of the FPL	186	78%	34%	30%
Population age 18 to 64 below 185% of the FPL	1,319	52%	25%	23%
Population age 65 and over below 185% of the FPL	183	74%	23%	22%
Total population below 200% of the FPL	2,531	63%	30%	28%
Population under 18 years below 200% of the FPL	947	80%	42%	38%
Population under 6 years below 200% of the FPL	335	95%	46%	42%
Population age 6 to 11 below 200% of the FPL	415	70%	44%	39%
Population age 12 to 17 below 200% of the FPL	197	82%	36%	33%
Population age 18 to 64 below 200% of the FPL	1,401	55%	27%	25%
Population age 65 and over below 200% of the FPL	183	74%	25%	25%

Data Source: U.S. Census Bureau, 2016-2020 American Community Survey.

ECONOMIC CHARACTERISTICS

Poverty Status

Poverty status is determined by comparing a family's income to defined income thresholds that vary by family size and composition. If a family's total income is less than the established threshold for a family of that size, then that family and every individual in it is considered in poverty. The official poverty thresholds do not vary geographically, but they are updated for inflation annually. The official poverty definition uses money income before taxes and does not include capital gains or non-cash benefits (such as public housing, Medicaid, and food stamps).

The 2022 Poverty Guidelines as established by the U.S. Department of Health and Human Services:

Number of persons in household	Poverty guideline
1	\$13,590
2	\$18,310
3	\$23,030
4	\$27,750
5	\$32,470
6	\$37,190
7	\$41,910
8	\$46,630

Poverty Status of Families

	Southside		County	MSA
	Estimate	Percent	Percent	Percent
Families	649	—	186,716	314,935
Families below federal poverty line (FPL)	117	18%	10%	8%
Families below 150% of the FPL	238	37%	16%	15%
Families below 185% of the FPL	326	50%	21%	20%
Families below 200% of the FPL	365	56%	24%	22%
Families with related children	434	67%	46%	46%
Families with related children below FPL	95	15%	7%	6%

Data Source: U.S. Census Bureau, 2016-2020 American Community Survey.

ECONOMIC CHARACTERISTICS

An **unemployed** person is someone who does not have a job, but is actively looking for a job and is available for work. The unemployment rate is calculated as the number of unemployed persons in an age group divided by the sum of the number of employed and unemployed persons in that age group.

A person who is **not in the labor force** is someone who does not have a job, and is not looking for one. This includes students, retirees, those taking care of children or other family members, and others who are neither working nor seeking work. The rate of labor force participation is calculated as the number of persons not in the labor force in an age group divided by the population in that age group.

Labor Force Status

	Southside		County	MSA
	Estimate	Percent	Percent	Percent
Age 16-19—Unemployed	22	10%	13%	13%
Age 20-21—Unemployed	9	6%	8%	9%
Age 22-24—Unemployed	0	0%	9%	9%
Age 25-64—Unemployed	82	5%	5%	4%
Age 65 and over—Unemployed	0	0%	4%	3%
Total unemployed, age 16 and over	113	5%	5%	5%

	Southside		County	MSA
	Estimate	Percent	Percent	Percent
Age 16-19—Not in the labor force	99	32%	53%	53%
Age 20-21—Not in the labor force	0	0%	24%	23%
Age 22-24—Not in the labor force	79	42%	16%	17%
Age 25-64—Not in the labor force	400	20%	20%	21%
Age 65 and over—Not in the labor force	211	86%	80%	80%
Total not in the labor force, age 16 and over	789	27%	34%	35%

Data Source: U.S. Census Bureau, 2016-2020 American Community Survey.

ECONOMIC CHARACTERISTICS

Class of Worker

	Southside		County	MSA
	Estimate	Percent	Percent	Percent
Private company/organization	1,789	89%	73%	74%
Nonprofit company/organization	65	3%	8%	8%
Local government	45	2%	5%	5%
State government	49	2%	4%	4%
Federal government	0	0%	2%	2%
Self-employed or unpaid family worker	52	3%	8%	8%

Weeks and Hours Usually Worked

	Southside		County	MSA
	Estimate	Percent	Percent	Percent
Works 48-52 weeks/year, 35 or more hours/week	1,393	67%	68%	69%
Works 48-52 weeks/year, less than 35 hours/week	335	16%	11%	11%
Works 0-47 weeks/year, 35 or more hours/week	216	10%	11%	10%
Works 0-47 weeks/year, less than 35 hours/week	148	7%	11%	11%

Data Source: U.S. Census Bureau, 2016-2020 American Community Survey. Note: Percentages may not sum to 100 due to rounding.

ECONOMIC CHARACTERISTICS

Journey to Work

	Southside		County	MSA
	Estimate	Percent	Percent	Percent
Drives alone in car	1,106	57%	84%	86%
Bus	202	10%	3%	2%
Bike	0	0%	0%	0%
Walk	177	9%	2%	2%
All other modes	455	23%	11%	10%

	Southside		County	MSA
	Estimate	Percent	Percent	Percent
Commutes less than 10 minutes	190	10%	10%	10%
Commutes 10-19 minutes	618	32%	33%	30%
Commutes 20-29 minutes	606	31%	31%	28%
Commutes 30-44 minutes	410	21%	19%	23%
Commutes 45-59 minutes	11	1%	4%	6%
Commutes 60 or more minutes	105	5%	3%	4%

	Southside		County	MSA
	Estimate	Percent	Percent	Percent
Works at home	0	0%	7%	7%

Data Source: U.S. Census Bureau, 2016-2020 American Community Survey. Note: Except for "Works at Home", estimates limited to population who commute. Percentages may not sum to 100 due to rounding.

ECONOMIC CHARACTERISTICS

“Place of Work” identifies jobs located within the neighborhood and held by workers from **inside or outside** of the neighborhood. “Home Neighborhood of Worker” identifies jobs held by neighborhood residents, which may be located **inside or outside** of the neighborhood. The workplace is based on the administrative address, and may or may not be the location that a worker reports to most often.

Jobs by Place of Work (2019)

	Southside		County	MSA
	Estimate	Percent	Percent	Percent
Total full and part-time jobs	2,739	—	487,522	653,432
Agriculture and mining	0	0%	0%	0%
Construction	167	6%	4%	4%
Manufacturing	735	27%	11%	13%
Trade	1,389	51%	15%	15%
Transportation, warehousing, and utilities	47	2%	9%	9%
Finance, insurance, information, and real estate	21	1%	10%	9%
Professional services	66	2%	6%	5%
Management and administration	138	5%	9%	8%
Education	0	0%	7%	7%
Health care	54	2%	13%	13%
Entertainment, arts, and recreation	5	0%	2%	2%
Accommodations and food service	58	2%	9%	9%
Other services	59	2%	3%	3%
Public administration	0	0%	2%	3%

Jobs by Home Neighborhood of Worker (2019)

	Southside		County	MSA
	Estimate	Percent	Percent	Percent
Total full and part-time jobs	1,456	—	367,691	613,518
Agriculture and mining	1	0%	0%	0%
Construction	40	3%	4%	4%
Manufacturing	255	18%	11%	13%
Trade	229	16%	15%	15%
Transportation, warehousing, and utilities	196	14%	9%	8%
Finance, insurance, information, and real estate	73	5%	9%	8%
Professional services	45	3%	6%	5%
Management and administration	160	11%	9%	8%
Education	57	4%	8%	8%
Health care	179	12%	13%	13%
Entertainment, arts, and recreation	24	2%	2%	2%
Accommodations and food service	151	10%	10%	9%
Other services	37	3%	3%	3%
Public administration	9	1%	3%	3%

Data Source: U.S. Census Bureau, Longitudinal Employer-Household Dynamics Origin-Destination Employment Statistics (LODES). Note: Percentages may not sum to 100 due to rounding.

EDUCATION CHARACTERISTICS

School Enrollment

	Southside		County	MSA
	Estimate	Percent	Percent	Percent
Population age 3 and 4	82	—	19,694	31,544
Population age 3 and 4, enrolled in school	65	79%	42%	42%
Enrolled in Public school	65	79%	19%	20%
Population age 5 to 14	736	—	93,803	158,051
Population age 5 to 14, enrolled in school	677	92%	95%	96%
Enrolled in Public school	677	92%	75%	79%
Population age 15 to 17	182	—	28,153	48,770
Population age 15 to 17, enrolled in school	180	99%	96%	97%
Enrolled in Public school	160	88%	74%	79%
Population age 18 to 24	555	—	65,804	105,506
Population age 18 to 24, enrolled in school	92	17%	45%	43%

English Proficiency

	Southside		County	MSA
	Estimate	Percent	Percent	Percent
Population age 3+ speaking Spanish	570	15%	4%	4%
w/limited English proficiency	415	11%	2%	2%
Population age 3+ speaking Asian/PI language	532	14%	2%	1%
w/limited English proficiency	352	9%	1%	1%
Population age 3+ speaking Arabic	155	4%	0%	0%
w/limited English proficiency	136	4%	0%	0%
Population age 3+ speaking other language	801	22%	3%	2%
w/limited English proficiency	343	9%	1%	1%

Data Source: U.S. Census Bureau, 2016-2020 American Community Survey.

EDUCATION CHARACTERISTICS

Educational Attainment

	Southside		County	MSA
	Estimate	Percent	Percent	Percent
Population age 18 to 24	555	—	65,804	105,506
Less than 9th grade education	0	0%	1%	1%
9th thru 12th grade education	61	11%	10%	11%
High school graduate/GED	349	63%	34%	36%
Some college, no degree	119	21%	37%	36%
Associate degree	26	5%	4%	4%
Bachelor's degree	0	0%	13%	11%
Graduate or professional degree	0	0%	1%	1%

	Southside		County	MSA
	Estimate	Percent	Percent	Percent
Population age 25 and over	2,251	—	532,550	873,573
Less than 9th grade education	211	9%	3%	3%
9th thru 12th grade education	174	8%	6%	7%
High school graduate/GED	1,003	45%	26%	29%
Some college, no degree	528	23%	23%	22%
Associate degree	71	3%	8%	9%
Bachelor's degree	232	10%	20%	18%
Graduate or professional degree	32	1%	14%	12%

Data Source: U.S. Census Bureau, 2016-2020 American Community Survey, Note: Percentages may not sum to 100 due to rounding.

EDUCATION CHARACTERISTICS

Field of Degree of Bachelor's Degree Holders

	Southside		County	MSA
	Estimate	Percent	Percent	Percent
Total degrees	264	—	195,331	282,998
Science and engineering				
Computers, mathematics, and statistics	16	6%	4%	4%
Biological, agricultural, environmental sciences	22	8%	5%	5%
Physical and related sciences	0	0%	3%	3%
Psychology	0	0%	5%	5%
Social sciences	21	8%	7%	7%
Engineering	0	0%	6%	6%
Multidisciplinary studies	0	0%	1%	1%
Science and engineering related fields	0	0%	11%	11%
Business	30	11%	20%	21%
Education	51	19%	10%	12%
Arts, humanities, and other				
Literature and languages	8	3%	5%	4%
Liberal arts and history	20	8%	6%	6%
Visual and performing arts	29	11%	4%	4%
Communications	12	5%	6%	5%
Other	55	21%	6%	6%

Data Source: U.S. Census Bureau, 2016-2020 American Community Survey. Note: Percentages may not sum to 100 due to rounding.

EDUCATION CHARACTERISTICS

Jefferson County Public Schools

Southside neighborhood is highlighted in yellow. Thick dashed lines represent school catchment area boundaries.

Nearby Neighborhoods in Jefferson County

Jefferson County Public Schools students are assigned to a “resides” (home) school, and for elementary students a cluster, based on their home address. Students may attend their resides school, other schools within the cluster, or apply for traditional and magnet schools within the district. There are also alternative schools serving particular segments of the population. The maps on this page

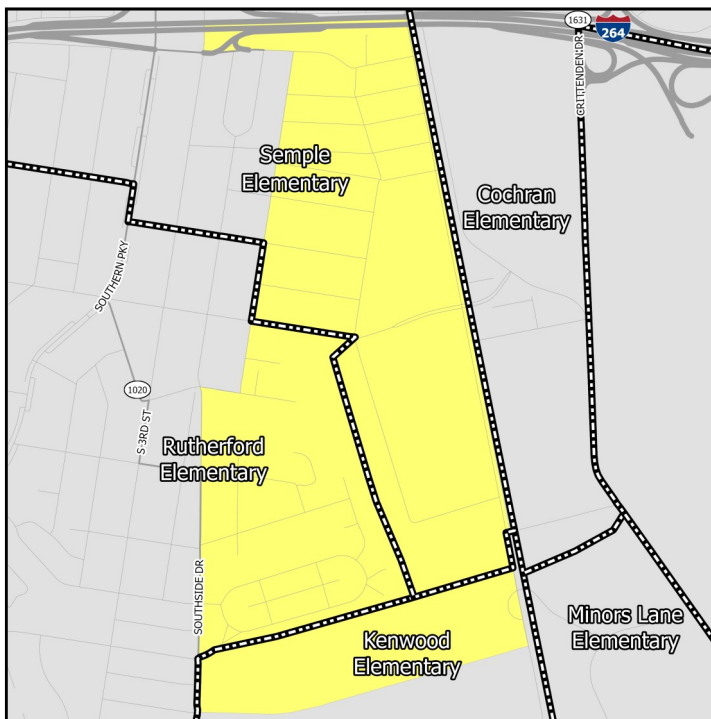

Middle Schools

show only the “resides” schools for students within a particular neighborhood. Additional information on JCPS student assignment – which has recently been revised – can be found on their website.

Nearby Neighborhoods in Indiana

Indiana schools have open enrollment policies that allow for intra-district and inter-district transfers. The maps on this page show only the schools assigned to a student within a particular neighborhood based on their home address. Additional information on open enrollment policies can be obtained from individual district offices.

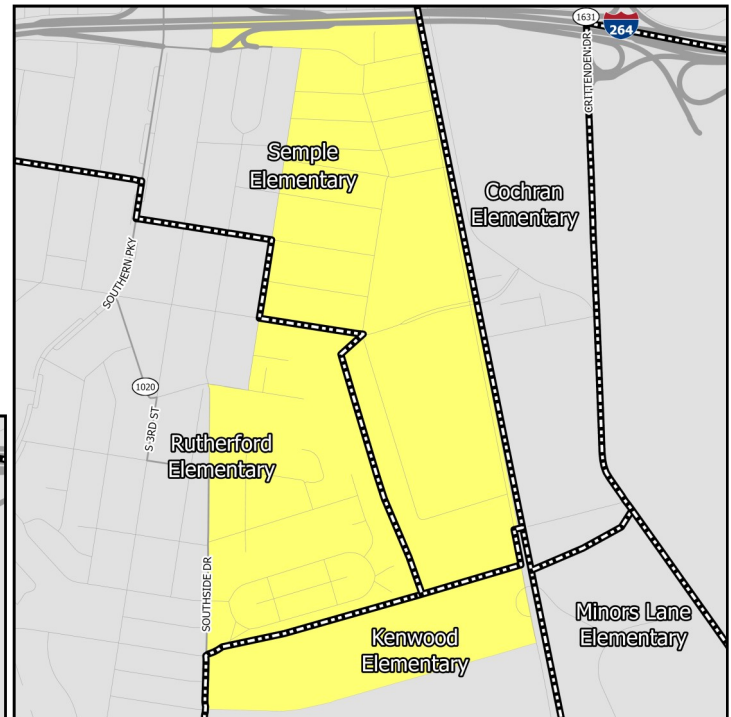

Elementary Schools

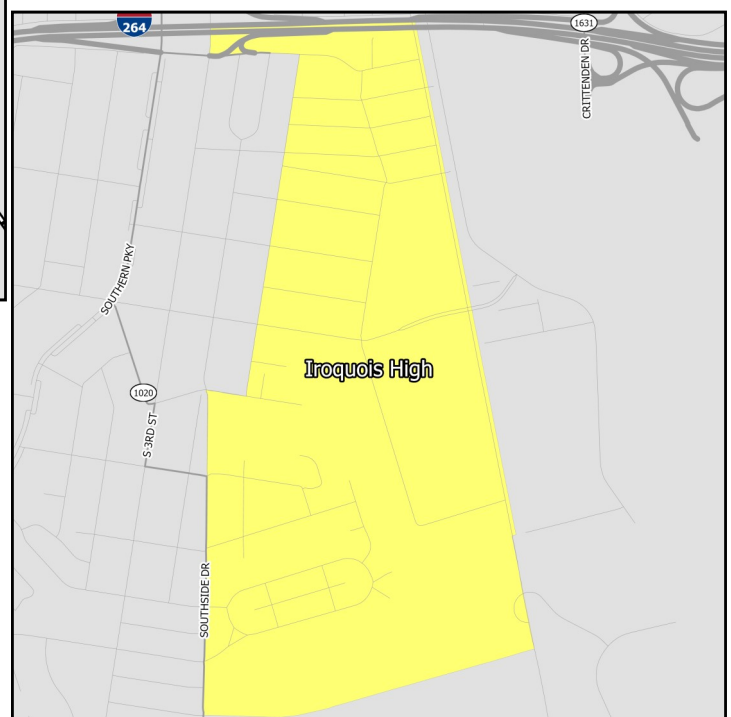

High Schools

EDUCATION CHARACTERISTICS

Jefferson County Public Schools

Schools Serving Neighborhood	Level	Cluster	Enrollment	Non-White	Free Lunch Eligible	Student/Teacher	KDE/IDOE Grade
Kenwood	Elementary	4	597	62.1%	84.1%	14.8	2
Rutherford	Elementary	5	506	73.9%	89.3%	13.8	2
Sample	Elementary	4	571	75.8%	93.3%	12.8	2
Olmsted North	Middle	—	690	72.2%	87.0%	14.0	1
Olmsted South	Middle	—	811	70.0%	87.3%	13.6	2
Iroquois	High	—	1,250	79.0%	83.4%	13.6	1

Data Source: National Center for Education Statistics, Kentucky Department of Education (KDE), Indiana Department of Education (IDOE), Jefferson County Public Schools, 2020-2021 Academic Year. Note: KDE grade is the number of stars — out of 5 — that the Kentucky school or district received on the most recent (2018-2019) school accountability report. IDOE grade is the A-F grade that the Indiana school or district received on the most recent (2018-2019) school accountability report.

EDUCATION CHARACTERISTICS

Jefferson County Public Schools

Schools Serving Neighborhood	Level	Reading Proficiency	Math Proficiency	KG Ready	Graduation Rate	College Transition
Kenwood	Elementary	47.0%	48.8%	36.2%	—	—
Rutherford	Elementary	29.5%	34.9%	31.9%	—	—
Semple	Elementary	25.6%	23.3%	22.0%	—	—
Olmsted North	Middle	20.7%	11.6%	—	—	—
Olmsted South	Middle	38.9%	31.8%	—	—	—
Iroquois	High	5.6%	—	—	73.7%	16.5%

Data Source: Kentucky Department of Education, Indiana Department of Education, 2018-2019 Academic Year. Note: KG=Kindergarten.

HOUSING CHARACTERISTICS

Housing Units

	Southside		County	MSA
	Estimate	Percent	Percent	Percent
Total housing units	1,718	—	347,172	547,307
Occupied housing units	1,256	73%	91%	91%
Owner occupied	267	21%	62%	67%
Renter occupied	989	79%	38%	33%
Vacant housing units	462	27%	9%	9%

	Southside		County	MSA
	Estimate	Percent	Percent	Percent
Single-family housing units	650	38%	68%	73%
Multi-family housing units	1,068	62%	30%	23%
2-4 unit structures	687	40%	10%	8%
5-9 unit structures	133	8%	7%	6%
10+ unit structures	248	14%	13%	10%
Other housing units	0	0%	1%	3%

Home Value/Rent

	Southside	County	MSA
Median reported value of owner occupied housing units	\$98,400	\$178,100	\$177,400
Median gross rent of renter occupied housing units	\$696	\$901	\$882
Median contract rent of renter occupied housing units	\$641	\$741	\$719

Internet Access

	Southside		County	MSA
	Estimate	Percent	Percent	Percent
Households w/internet access of any type	993	79%	89%	87%
Households w/any broadband internet access	960	76%	87%	85%
Households w/cell phone internet access only	306	24%	13%	12%
Households w/no internet access	263	21%	11%	13%

Data Source: U.S. Census Bureau, 2016-2020 American Community Survey. Note: Percentages may not sum to 100 due to rounding. **Contract rent** is the amount indicated on the lease. **Gross rent** includes the estimated monthly cost of utilities that are paid by the tenant.

HOUSING CHARACTERISTICS

Housing Cost Burden

According to the U.S. Department of Housing and Urban Development, households that spend more than 30% of their income on housing are considered cost burdened and may have difficulty affording necessities such as food, transportation, and medical care.

	Southside		County	MSA
	Estimate	Percent	Percent	Percent
Renters paying 30%+ income on housing	265	27%	43%	43%
Owners paying 30%+ income on housing (mortgage)	47	25%	21%	20%
Owners paying 30%+ income on housing (no mortgage)	14	18%	11%	10%

Land Use

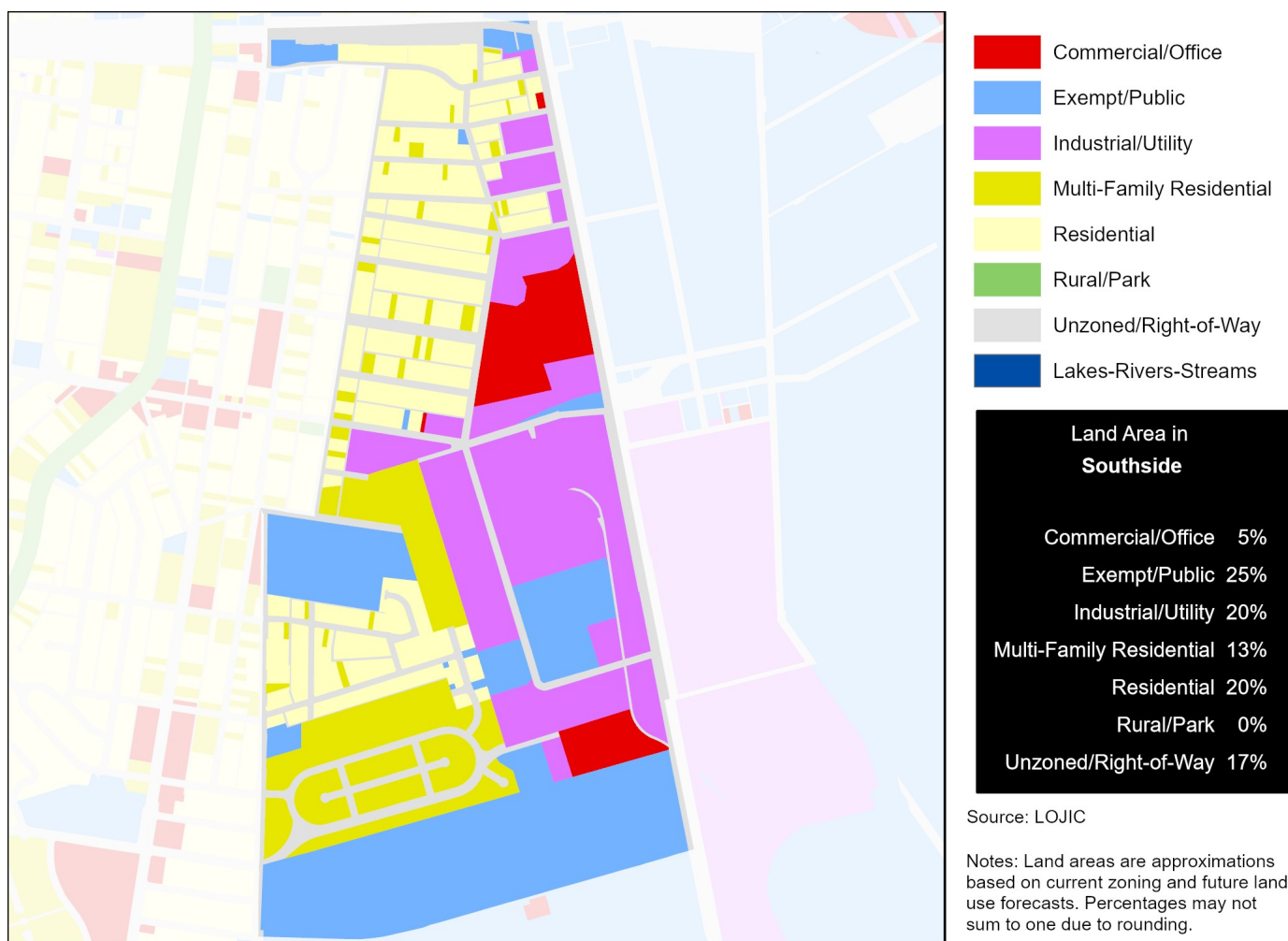

Data Source (Housing Cost): U.S. Census Bureau, 2016-2020 American Community Survey.

HEALTH CHARACTERISTICS

Health Insurance Coverage

	Southside		County	MSA
	Estimate	Percent	Percent	Percent
Population under 6 years without health insurance	0	0%	3%	3%
Population under 18 years without health insurance	81	6%	3%	3%
Total population without health insurance	484	12%	5%	5%

Disability Status

	Southside		County	MSA
	Estimate	Percent	Percent	Percent
Population with a disability	638	16%	14%	14%

Food Access

	Southside	Jefferson County
Population who are low income and do not live close to a grocery store	92	92,837
Census tracts designated a food desert	0	36

Crime (2019)

	Southside	County	MSA
Violent crimes	140	13,314	16,031
Violent crimes per 100,000 population	3,975	1,728	1,262
Property crimes	148	29,085	34,867
Property crimes per 100,000 population	4,202	3,775	2,744

Neighborhood crime includes only incidents reported to Louisville Metro Police Department — it does not include incidents reported to other local agencies. County and MSA crime includes incidents reported to all agencies.

Data Source: U.S. Census Bureau, 2016-2020 American Community Survey. ESRI Business Analyst. FBI, Uniform Crime Reports. Louisville Metro Police Department. Note: Population who are low income is defined as living at or below 200 percent of the federal poverty line. Within an urban area, not living close to a grocery store is defined as living further than one mile from a full service grocery store. Food deserts are defined at the census tract level, when the tract is considered low income and low access. A tract is considered low income if the tract's poverty rate is 20% or greater, or if the tract has a median family income less than or equal to 80% of the metropolitan area's median family income. A census tract is considered to have low access if a significant number (at least 500 people) and share (at least 33%) of individuals in the tract are greater than one mile from the nearest grocery store.

HEALTH CHARACTERISTICS

Fertility Measures

	Southside	County	MSA
Births to mothers who smoked during pregnancy	5%	10%	10%
Births to mothers without a high school degree	39%	13%	—
Births to unmarried mothers	45%	46%	47%
Low birthweight births (<2,500 grams)	10%	9%	9%
Teen birth rate per 1,000 women age 15-19	37	22.0	22.6

Mortality Measures

	Southside	County	MSA
Years of potential life lost (age 75) per 100,000	15,357	8,318	8,186

Health Behaviors

	Southside	County	MSA
Population 18+ currently smokes	30%	22%	17%
Population 18+ obese	37%	34%	34%
Population 18+ binge drinking	16%	18%	16%
Population 18+ reporting 'fair' or 'poor' health	17%	14%	17%

Health Outcomes

	Southside	County	MSA
Population 18+ reports having/had asthma	11%	10%	15%
Population 18+ reports having/had cancer	5%	8%	10%
Population 18+ reports having/had CHD	7%	7%	8%
Population 18+ reports having/had COPD	10%	9%	10%
Population 18+ reports having/had depression	23%	23%	23%
Population 18+ reports having/had diabetes	13%	12%	11%
Population 18+ reports having/had stroke	4%	4%	5%

Data Source: Vital Stats: Kentucky Cabinet for Health and Family Services Department of Public Health, Indiana Department of Health, 2015-2019. Health Behaviors and Health Outcomes: Centers for Disease Control, Behavioral Risk Factor Surveillance System, 2019. Note: CHD=coronary heart disease, COPD=chronic obstructive pulmonary disease.

HEALTH CHARACTERISTICS

Drug Overdose Mortality

The age-adjusted rate of drug overdose deaths in Jefferson County was 37 deaths per 100,000 standard population.

Due to the small number of observations, a drug overdose mortality rate was not calculated for individual neighborhoods.

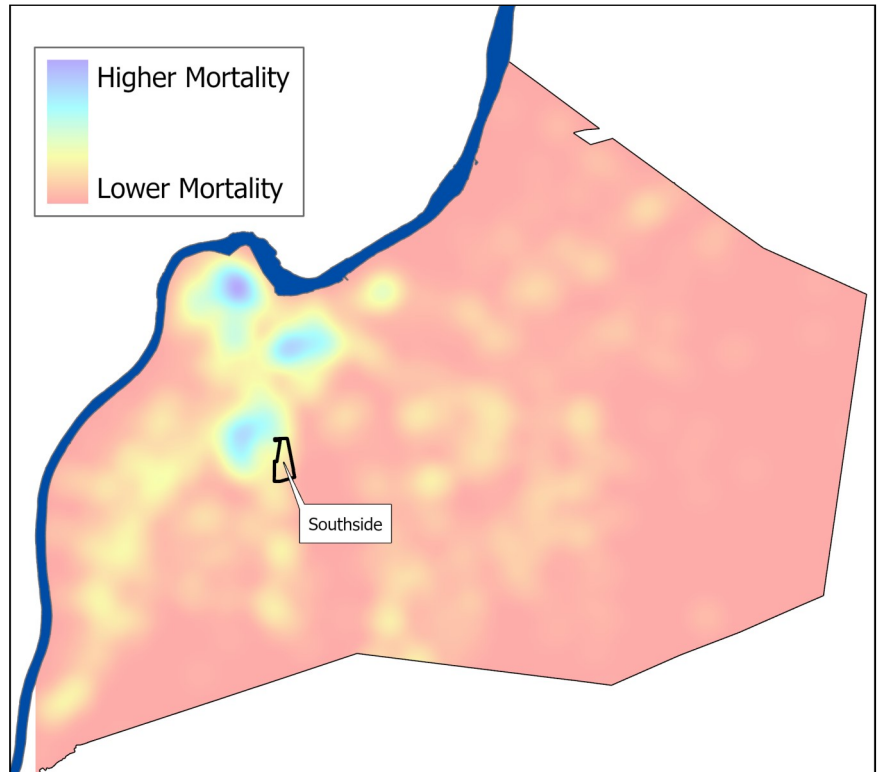

Infant Mortality

For every 1,000 live births in Jefferson County there were 6.2 infant deaths.

Due to the small number of observations, an infant mortality rate was not calculated for individual neighborhoods.

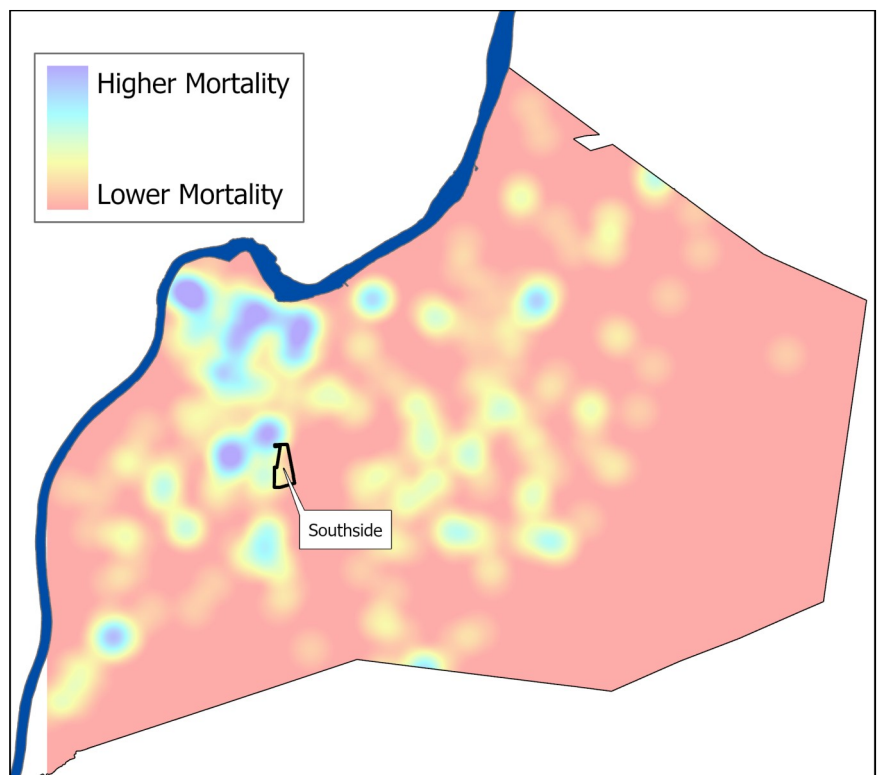

Data Source: Kentucky Cabinet for Health and Family Services. Note: Mortality data covers the period 2015-2019.