

Southwest Dixie-Valley Village NEIGHBORHOOD PROFILE

June 2022

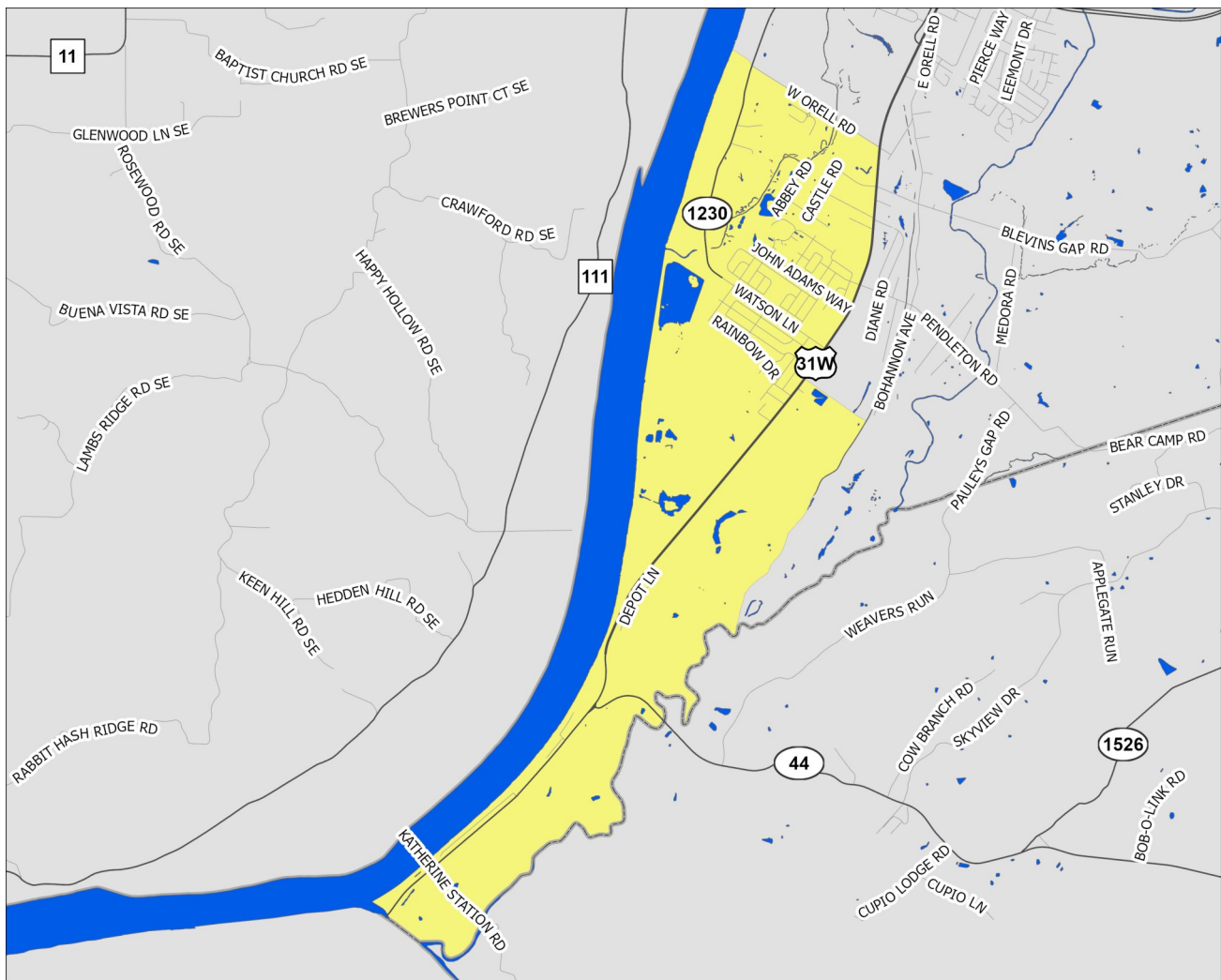

A Partnership Between Metro
United Way and the Kentucky
State Data Center at the
University of Louisville

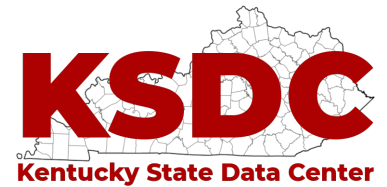

Scale = 1:46,150

Census Tract: 121.04

Jefferson County, Kentucky

Southwest Dixie-Valley Village

- Interstate Highways
- US/State Highways
- Local Streets
- Rivers-Lakes-Streams

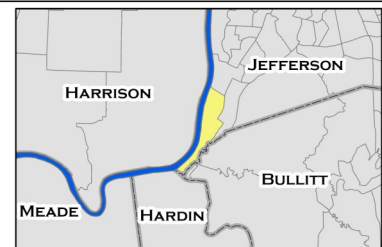

This profile uses census tracts to approximate neighborhoods. Census tracts are statistical units used by the Census Bureau to enumerate data within small areas, and typically align well (but not perfectly) with traditional neighborhoods.

POPULATION CHARACTERISTICS

Age and Sex

	SD-VV		County	MSA
	Estimate	Percent	Percent	Percent
Total population	3,916	—	768,419	1,262,287
Male	1,790	46%	48%	49%
Female	2,126	54%	52%	51%

	SD-VV		County	MSA
	Estimate	Percent	Percent	Percent
Population under age 5	120	3%	6%	6%
Under age 3	71	2%	4%	4%
Age 3 and 4	49	1%	3%	2%
Population under age 18	949	24%	22%	22%
Age 5 to 14	690	18%	12%	13%
Age 15 to 17	139	4%	4%	4%
Population age 18 to 64	2,432	62%	62%	62%
Population age 65 and over	535	14%	16%	16%

Race, Ethnicity, and Nativity

	SD-VV		County	MSA
	Estimate	Percent	Percent	Percent
White, non-Hispanic/Latino	2,878	73%	67%	75%
Black, non-Hispanic/Latino	586	15%	22%	15%
Asian, non-Hispanic/Latino	0	0%	3%	2%
Hispanic/Latino, of any race	125	3%	6%	5%
Multiple races, non-Hispanic/Latino	327	8%	3%	3%
Other, non-Hispanic/Latino	0	0%	1%	0%
Foreign born	134	3%	8%	6%

Veteran Status

	SD-VV		County	MSA
	Estimate	Percent	Percent	Percent
Civilian population 18 years and over	2,967	—	597,788	978,060
Veterans	194	7%	7%	8%

Data Source: U.S. Census Bureau, 2016-2020 American Community Survey. Note: Percentages may not sum to 100 due to rounding.
MSA=Metropolitan Statistical Area

POPULATION CHARACTERISTICS

Households and Families

	SD-VV		County	MSA
	Estimate	Percent	Percent	Percent
Total households	1,569	—	316,411	497,106
Married couple family households	633	40%	40%	46%
w/related children	258	16%	16%	18%
Male householder family households	136	9%	5%	5%
w/related children	83	5%	3%	3%
Female householder family households	233	15%	14%	13%
w/related children	158	10%	9%	8%
Non-family households	567	36%	41%	37%
Single person households	376	24%	34%	31%
Population in group quarters	0	0%	2%	2%

Population Projections

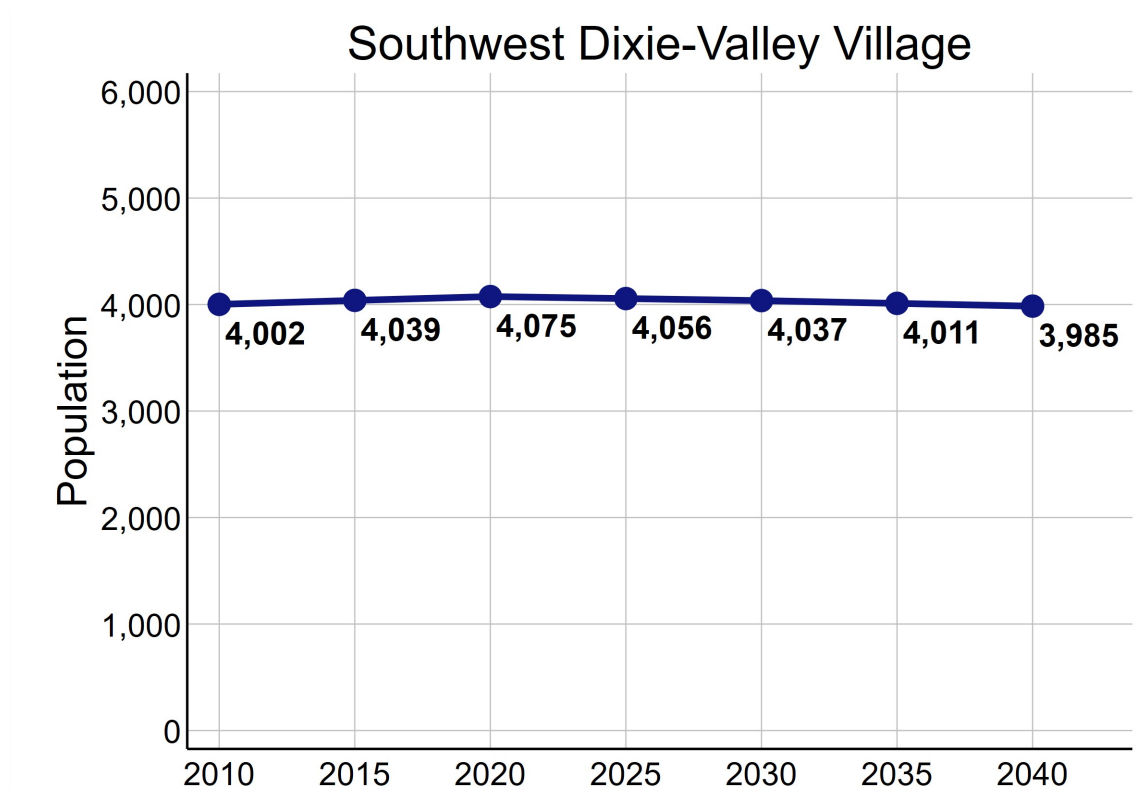

Data Source: U.S. Census Bureau, 2016-2020 American Community Survey. STATS Indiana, Kentucky State Data Center 2022 Population Projections. Note: Percentages may not sum to 100 due to rounding.

ECONOMIC CHARACTERISTICS

Income

	SD-VV	County	MSA
Median household income (in 2020 dollars)	\$45,723	\$58,196	\$60,891
Median earnings for full-time male workers	\$37,292	\$52,019	\$52,300
Median earnings for full-time female workers	\$30,237	\$31,143	\$31,196
Gini coefficient	0.36	0.47	0.46

SNAP Benefits

	SD-VV		County	MSA
	Estimate	Percent	Percent	Percent
Households receiving SNAP Benefits	323	21%	10%	9%
Households with public assistance (PA) income	43	3%	2%	2%
Households receiving either SNAP or PA	329	21%	11%	10%

Vehicles Available

	SD-VV		County	MSA
	Estimate	Percent	Percent	Percent
Households with no vehicle	130	8%	9%	7%

Data Source: U.S. Census Bureau, 2016-2020 American Community Survey.

ECONOMIC CHARACTERISTICS

Poverty Status of Individuals

	SD-VV		County	MSA
	Estimate	Percent	Percent	Percent
Total population below federal poverty line (FPL)	558	14%	14%	12%
Population under 18 years below FPL	245	26%	21%	17%
Population under 6 years below FPL	62	42%	22%	19%
Population age 6 to 11 below FPL	51	17%	21%	18%
Population age 12 to 17 below FPL	132	28%	18%	16%
Population age 18 to 64 below FPL	276	11%	13%	11%
Population age 65 and over below FPL	37	7%	9%	8%
Total population below 150% of the FPL	1,055	27%	22%	20%
Population under 18 years below 150% of the FPL	356	38%	32%	29%
Population under 6 years below 150% of the FPL	62	42%	35%	32%
Population age 6 to 11 below 150% of the FPL	85	28%	34%	30%
Population age 12 to 17 below 150% of the FPL	209	44%	28%	24%
Population age 18 to 64 below 150% of the FPL	609	25%	20%	18%
Population age 65 and over below 150% of the FPL	90	17%	17%	16%
Total population below 185% of the FPL	1,207	31%	28%	26%
Population under 18 years below 185% of the FPL	366	40%	39%	35%
Population under 6 years below 185% of the FPL	62	42%	43%	40%
Population age 6 to 11 below 185% of the FPL	85	28%	40%	37%
Population age 12 to 17 below 185% of the FPL	219	46%	34%	30%
Population age 18 to 64 below 185% of the FPL	696	29%	25%	23%
Population age 65 and over below 185% of the FPL	145	27%	23%	22%
Total population below 200% of the FPL	1,543	40%	30%	28%
Population under 18 years below 200% of the FPL	511	55%	42%	38%
Population under 6 years below 200% of the FPL	88	59%	46%	42%
Population age 6 to 11 below 200% of the FPL	196	66%	44%	39%
Population age 12 to 17 below 200% of the FPL	227	47%	36%	33%
Population age 18 to 64 below 200% of the FPL	869	36%	27%	25%
Population age 65 and over below 200% of the FPL	163	30%	25%	25%

Data Source: U.S. Census Bureau, 2016-2020 American Community Survey.

ECONOMIC CHARACTERISTICS

Poverty Status

Poverty status is determined by comparing a family's income to defined income thresholds that vary by family size and composition. If a family's total income is less than the established threshold for a family of that size, then that family and every individual in it is considered in poverty. The official poverty thresholds do not vary geographically, but they are updated for inflation annually. The official poverty definition uses money income before taxes and does not include capital gains or non-cash benefits (such as public housing, Medicaid, and food stamps).

The 2022 Poverty Guidelines as established by the U.S. Department of Health and Human Services:

Number of persons in household	Poverty guideline
1	\$13,590
2	\$18,310
3	\$23,030
4	\$27,750
5	\$32,470
6	\$37,190
7	\$41,910
8	\$46,630

Poverty Status of Families

	SD-VV		County	MSA
	Estimate	Percent	Percent	Percent
Families	1,002	—	186,716	314,935
Families below federal poverty line (FPL)	111	11%	10%	8%
Families below 150% of the FPL	270	27%	16%	15%
Families below 185% of the FPL	286	29%	21%	20%
Families below 200% of the FPL	374	37%	24%	22%
Families with related children	499	50%	46%	46%
Families with related children below FPL	81	8%	7%	6%

Data Source: U.S. Census Bureau, 2016-2020 American Community Survey.

ECONOMIC CHARACTERISTICS

An **unemployed** person is someone who does not have a job, but is actively looking for a job and is available for work. The unemployment rate is calculated as the number of unemployed persons in an age group divided by the sum of the number of employed and unemployed persons in that age group.

A person who is **not in the labor force** is someone who does not have a job, and is not looking for one. This includes students, retirees, those taking care of children or other family members, and others who are neither working nor seeking work. The rate of labor force participation is calculated as the number of persons not in the labor force in an age group divided by the population in that age group.

Labor Force Status

	SD-VV		County	MSA
	Estimate	Percent	Percent	Percent
Age 16-19—Unemployed	0	0%	13%	13%
Age 20-21—Unemployed	57	67%	8%	9%
Age 22-24—Unemployed	0	0%	9%	9%
Age 25-64—Unemployed	37	2%	5%	4%
Age 65 and over—Unemployed	0	0%	4%	3%
Total unemployed, age 16 and over	94	5%	5%	5%

	SD-VV		County	MSA
	Estimate	Percent	Percent	Percent
Age 16-19—Not in the labor force	85	60%	53%	53%
Age 20-21—Not in the labor force	0	0%	24%	23%
Age 22-24—Not in the labor force	3	12%	16%	17%
Age 25-64—Not in the labor force	508	23%	20%	21%
Age 65 and over—Not in the labor force	465	87%	80%	80%
Total not in the labor force, age 16 and over	1,061	35%	34%	35%

Data Source: U.S. Census Bureau, 2016-2020 American Community Survey.

ECONOMIC CHARACTERISTICS

Class of Worker

	SD-VV		County	MSA
	Estimate	Percent	Percent	Percent
Private company/organization	1,635	87%	73%	74%
Nonprofit company/organization	51	3%	8%	8%
Local government	54	3%	5%	5%
State government	37	2%	4%	4%
Federal government	14	1%	2%	2%
Self-employed or unpaid family worker	96	5%	8%	8%

Weeks and Hours Usually Worked

	SD-VV		County	MSA
	Estimate	Percent	Percent	Percent
Works 48-52 weeks/year, 35 or more hours/week	1,347	67%	68%	69%
Works 48-52 weeks/year, less than 35 hours/week	260	13%	11%	11%
Works 0-47 weeks/year, 35 or more hours/week	247	12%	11%	10%
Works 0-47 weeks/year, less than 35 hours/week	147	7%	11%	11%

Data Source: U.S. Census Bureau, 2016-2020 American Community Survey. Note: Percentages may not sum to 100 due to rounding.

ECONOMIC CHARACTERISTICS

Journey to Work

	SD-VV		County	MSA
	Estimate	Percent	Percent	Percent
Drives alone in car	1,563	93%	84%	86%
Bus	0	0%	3%	2%
Bike	0	0%	0%	0%
Walk	0	0%	2%	2%
All other modes	122	7%	11%	10%

	SD-VV		County	MSA
	Estimate	Percent	Percent	Percent
Commutes less than 10 minutes	51	3%	10%	10%
Commutes 10-19 minutes	382	23%	33%	30%
Commutes 20-29 minutes	643	38%	31%	28%
Commutes 30-44 minutes	407	24%	19%	23%
Commutes 45-59 minutes	180	11%	4%	6%
Commutes 60 or more minutes	22	1%	3%	4%

	SD-VV		County	MSA
	Estimate	Percent	Percent	Percent
Works at home	131	7%	7%	7%

Data Source: U.S. Census Bureau, 2016-2020 American Community Survey. Note: Except for "Works at Home", estimates limited to population who commute. Percentages may not sum to 100 due to rounding.

ECONOMIC CHARACTERISTICS

“Place of Work” identifies jobs located within the neighborhood and held by workers from **inside or outside** of the neighborhood. “Home Neighborhood of Worker” identifies jobs held by neighborhood residents, which may be located **inside or outside** of the neighborhood. The workplace is based on the administrative address, and may or may not be the location that a worker reports to most often.

Jobs by Place of Work (2019)

	SD-VV		County	MSA
	Estimate	Percent	Percent	Percent
Total full and part-time jobs	668	—	487,522	653,432
Agriculture and mining	6	1%	0%	0%
Construction	68	10%	4%	4%
Manufacturing	57	9%	11%	13%
Trade	37	6%	15%	15%
Transportation, warehousing, and utilities	186	28%	9%	9%
Finance, insurance, information, and real estate	0	0%	10%	9%
Professional services	157	24%	6%	5%
Management and administration	12	2%	9%	8%
Education	102	15%	7%	7%
Health care	4	1%	13%	13%
Entertainment, arts, and recreation	0	0%	2%	2%
Accommodations and food service	26	4%	9%	9%
Other services	13	2%	3%	3%
Public administration	0	0%	2%	3%

Jobs by Home Neighborhood of Worker (2019)

	SD-VV		County	MSA
	Estimate	Percent	Percent	Percent
Total full and part-time jobs	1,751	—	367,691	613,518
Agriculture and mining	5	0%	0%	0%
Construction	95	5%	4%	4%
Manufacturing	241	14%	11%	13%
Trade	316	18%	15%	15%
Transportation, warehousing, and utilities	204	12%	9%	8%
Finance, insurance, information, and real estate	112	6%	9%	8%
Professional services	71	4%	6%	5%
Management and administration	159	9%	9%	8%
Education	99	6%	8%	8%
Health care	184	11%	13%	13%
Entertainment, arts, and recreation	20	1%	2%	2%
Accommodations and food service	160	9%	10%	9%
Other services	46	3%	3%	3%
Public administration	39	2%	3%	3%

Data Source: U.S. Census Bureau, Longitudinal Employer-Household Dynamics Origin-Destination Employment Statistics (LODES). Note: Percentages may not sum to 100 due to rounding.

EDUCATION CHARACTERISTICS

School Enrollment

	SD-VV		County	MSA
	Estimate	Percent	Percent	Percent
Population age 3 and 4	49	—	19,694	31,544
Population age 3 and 4, enrolled in school	0	0%	42%	42%
Enrolled in Public school	0	0%	19%	20%
Population age 5 to 14	690	—	93,803	158,051
Population age 5 to 14, enrolled in school	611	89%	95%	96%
Enrolled in Public school	574	83%	75%	79%
Population age 15 to 17	139	—	28,153	48,770
Population age 15 to 17, enrolled in school	139	100%	96%	97%
Enrolled in Public school	139	100%	74%	79%
Population age 18 to 24	177	—	65,804	105,506
Population age 18 to 24, enrolled in school	44	25%	45%	43%

English Proficiency

	SD-VV		County	MSA
	Estimate	Percent	Percent	Percent
Population age 3+ speaking Spanish	127	3%	4%	4%
w/limited English proficiency	46	1%	2%	2%
Population age 3+ speaking Asian/PI language	0	0%	2%	1%
w/limited English proficiency	0	0%	1%	1%
Population age 3+ speaking Arabic	0	0%	0%	0%
w/limited English proficiency	0	0%	0%	0%
Population age 3+ speaking other language	35	1%	3%	2%
w/limited English proficiency	18	0%	1%	1%

Data Source: U.S. Census Bureau, 2016-2020 American Community Survey.

EDUCATION CHARACTERISTICS

Educational Attainment

	SD-VV		County	MSA
	Estimate	Percent	Percent	Percent
Population age 18 to 24	177	—	65,804	105,506
Less than 9th grade education	0	0%	1%	1%
9th thru 12th grade education	0	0%	10%	11%
High school graduate/GED	120	68%	34%	36%
Some college, no degree	34	19%	37%	36%
Associate degree	23	13%	4%	4%
Bachelor's degree	0	0%	13%	11%
Graduate or professional degree	0	0%	1%	1%

	SD-VV		County	MSA
	Estimate	Percent	Percent	Percent
Population age 25 and over	2,790	—	532,550	873,573
Less than 9th grade education	116	4%	3%	3%
9th thru 12th grade education	262	9%	6%	7%
High school graduate/GED	1,237	44%	26%	29%
Some college, no degree	603	22%	23%	22%
Associate degree	266	10%	8%	9%
Bachelor's degree	265	9%	20%	18%
Graduate or professional degree	41	1%	14%	12%

Data Source: U.S. Census Bureau, 2016-2020 American Community Survey, Note: Percentages may not sum to 100 due to rounding.

EDUCATION CHARACTERISTICS

Field of Degree of Bachelor's Degree Holders

	SD-VV		County	MSA
	Estimate	Percent	Percent	Percent
Total degrees	318	—	195,331	282,998
Science and engineering				
Computers, mathematics, and statistics	0	0%	4%	4%
Biological, agricultural, environmental sciences	11	3%	5%	5%
Physical and related sciences	0	0%	3%	3%
Psychology	5	2%	5%	5%
Social sciences	24	8%	7%	7%
Engineering	0	0%	6%	6%
Multidisciplinary studies	0	0%	1%	1%
Science and engineering related fields	61	19%	11%	11%
Business	127	40%	20%	21%
Education	26	8%	10%	12%
Arts, humanities, and other				
Literature and languages	5	2%	5%	4%
Liberal arts and history	10	3%	6%	6%
Visual and performing arts	28	9%	4%	4%
Communications	12	4%	6%	5%
Other	9	3%	6%	6%

Data Source: U.S. Census Bureau, 2016-2020 American Community Survey. Note: Percentages may not sum to 100 due to rounding.

EDUCATION CHARACTERISTICS

Jefferson County Public Schools

Southwest Dixie-Valley Village neighborhood is highlighted in yellow. Thick dashed lines represent school catchment area boundaries.

Nearby Schools

Jefferson County Public Schools students are assigned to a “resides” (home) school, and for elementary students a cluster, based on their home address. Students may attend their resides school, other schools within the cluster, or apply for traditional and magnet schools within the district. There are also alternative schools serving particular segments of the population. The maps on this page

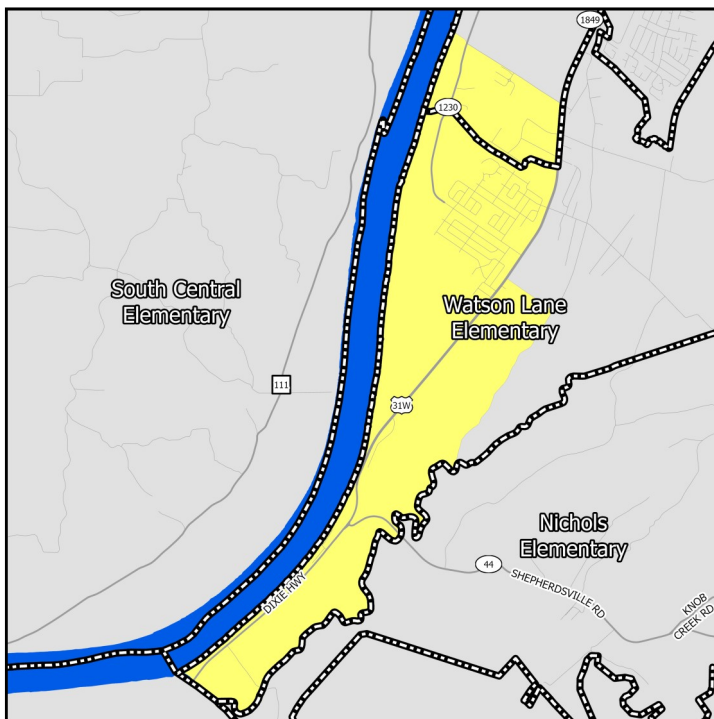

Middle Schools

show only the “resides” schools for students within a particular neighborhood. Additional information on JCPSS student assignment – which has recently been revised – can be found on their website.

Nearby Schools

Indiana schools have open enrollment policies that allow for intra-district and inter-district transfers. The maps on this page show only the schools assigned to a student within a particular neighborhood based on their home address. Additional information on open enrollment policies can be obtained from individual district offices.

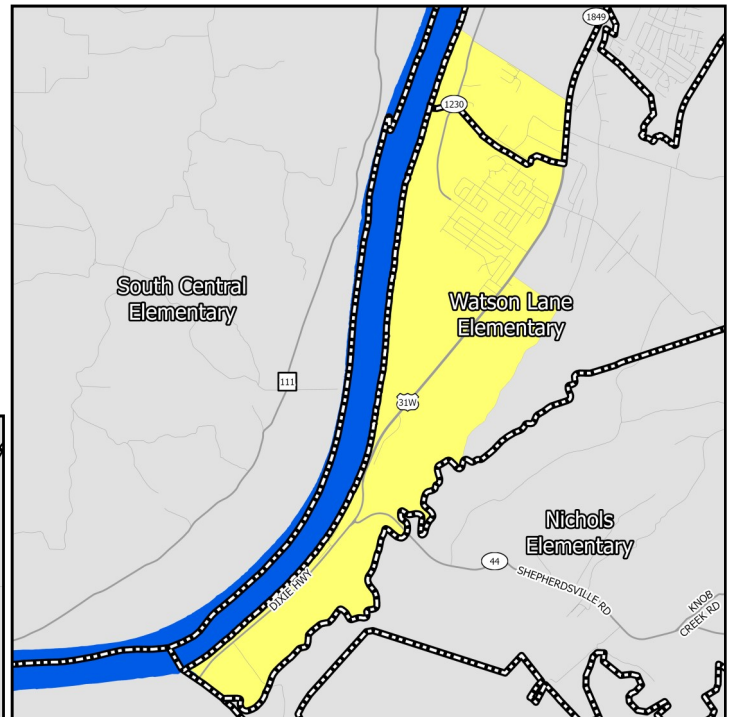

Elementary Schools

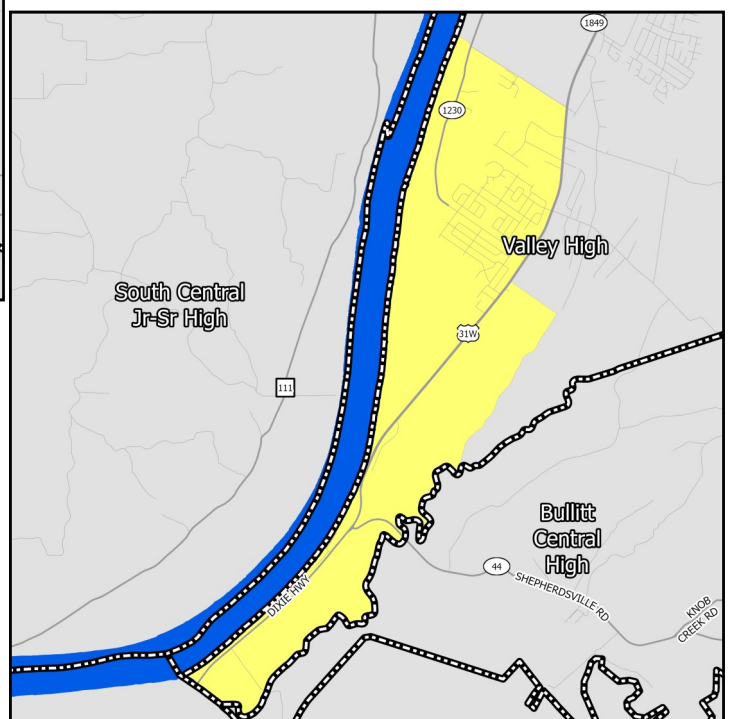

High Schools

EDUCATION CHARACTERISTICS

Jefferson County Public Schools

Schools Serving Neighborhood	Level	Cluster	Enrollment	Non-White	Free Lunch Eligible	Student/Teacher	KDE/IDOE Grade
Johnsontown Road	Elementary	2	315	54.0%	84.6%	14.5	2
Watson Lane	Elementary	1	284	39.8%	92.4%	13.3	1
Frost	Middle	—	507	61.1%	84.5%	17.1	1
Valley	High	—	985	47.8%	80.9%	14.4	1

Data Source: National Center for Education Statistics, Kentucky Department of Education (KDE), Indiana Department of Education (IDOE), Jefferson County Public Schools, 2020-2021 Academic Year. Note: KDE grade is the number of stars — out of 5 — that the Kentucky school or district received on the most recent (2018-2019) school accountability report. IDOE grade is the A-F grade that the Indiana school or district received on the most recent (2018-2019) school accountability report.

EDUCATION CHARACTERISTICS

Jefferson County Public Schools

Schools Serving Neighborhood	Level	Reading Proficiency	Math Proficiency	KG Ready	Graduation Rate	College Transition
Johnsontown Road	Elementary	37.2%	36.6%	48.8%	—	—
Watson Lane	Elementary	26.2%	20.8%	55.9%	—	—
Frost	Middle	29.1%	24.0%	—	—	—
Valley	High	16.4%	11.9%	—	82.8%	51.2%

Data Source: Kentucky Department of Education, Indiana Department of Education, 2018-2019 Academic Year. Note: KG=Kindergarten.

HOUSING CHARACTERISTICS

Housing Units

	SD-VV		County	MSA
	Estimate	Percent	Percent	Percent
Total housing units	1,687	—	347,172	547,307
Occupied housing units	1,569	93%	91%	91%
Owner occupied	1,135	72%	62%	67%
Renter occupied	434	28%	38%	33%
Vacant housing units	118	7%	9%	9%

	SD-VV		County	MSA
	Estimate	Percent	Percent	Percent
Single-family housing units	1,514	90%	68%	73%
Multi-family housing units	15	1%	30%	23%
2-4 unit structures	15	1%	10%	8%
5-9 unit structures	0	0%	7%	6%
10+ unit structures	0	0%	13%	10%
Other housing units	158	9%	1%	3%

Home Value/Rent

	SD-VV	County	MSA
Median reported value of owner occupied housing units	\$97,100	\$178,100	\$177,400
Median gross rent of renter occupied housing units	\$1,185	\$901	\$882
Median contract rent of renter occupied housing units	\$843	\$741	\$719

Internet Access

	SD-VV		County	MSA
	Estimate	Percent	Percent	Percent
Households w/internet access of any type	1,381	88%	89%	87%
Households w/any broadband internet access	1,356	86%	87%	85%
Households w/cell phone internet access only	250	16%	13%	12%
Households w/no internet access	188	12%	11%	13%

Data Source: U.S. Census Bureau, 2016-2020 American Community Survey. Note: Percentages may not sum to 100 due to rounding. **Contract rent** is the amount indicated on the lease. **Gross rent** includes the estimated monthly cost of utilities that are paid by the tenant.

HOUSING CHARACTERISTICS

Housing Cost Burden

According to the U.S. Department of Housing and Urban Development, households that spend more than 30% of their income on housing are considered cost burdened and may have difficulty affording necessities such as food, transportation, and medical care.

	SD-VV		County	MSA
	Estimate	Percent	Percent	Percent
Renters paying 30%+ income on housing	284	66%	43%	43%
Owners paying 30%+ income on housing (mortgage)	118	16%	21%	20%
Owners paying 30%+ income on housing (no mortgage)	106	28%	11%	10%

Land Use

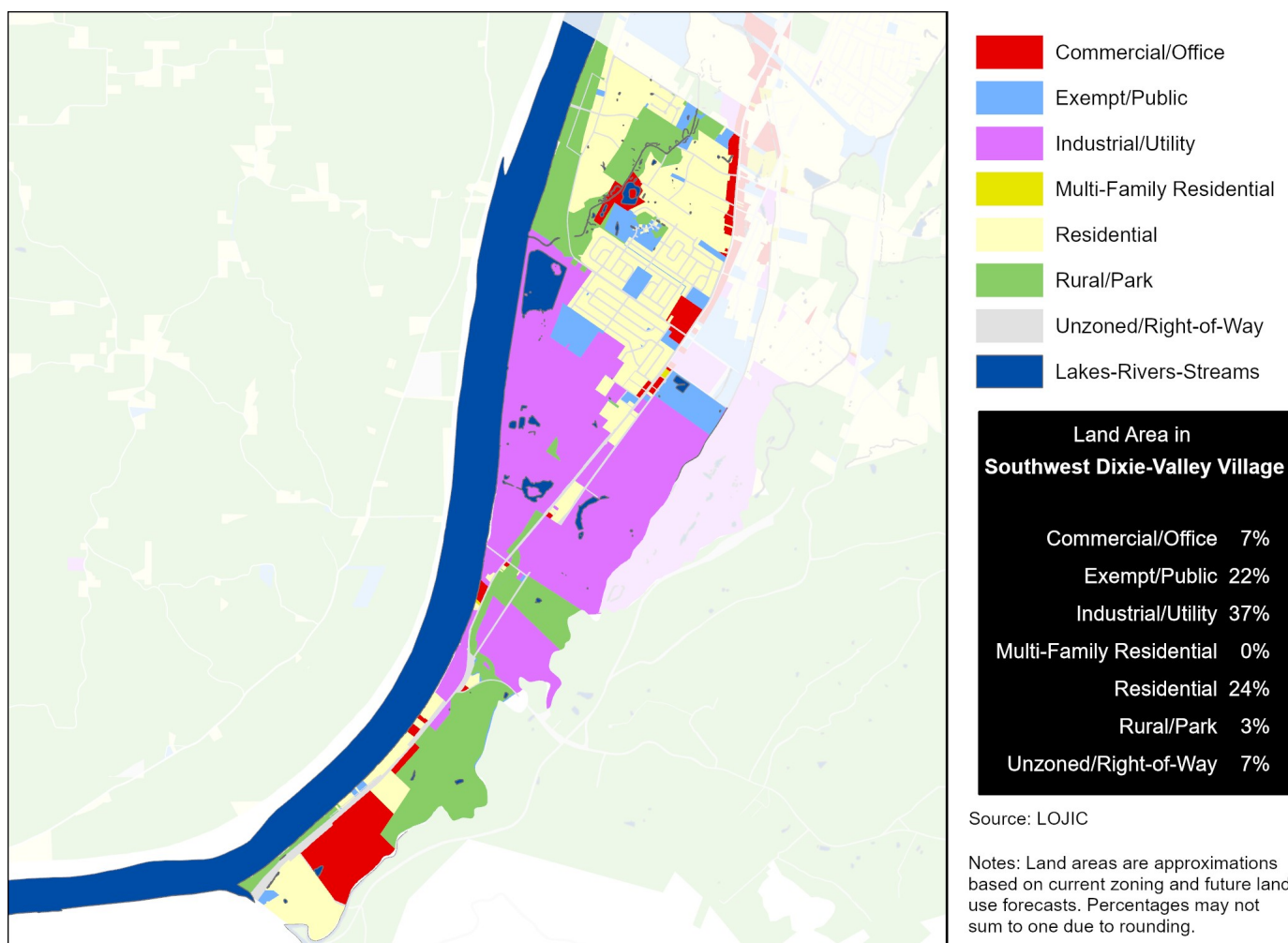

Data Source (Housing Cost): U.S. Census Bureau, 2016-2020 American Community Survey.

HEALTH CHARACTERISTICS

Health Insurance Coverage

	SD-VV		County	MSA
	Estimate	Percent	Percent	Percent
Population under 6 years without health insurance	0	0%	3%	3%
Population under 18 years without health insurance	26	3%	3%	3%
Total population without health insurance	289	7%	5%	5%

Disability Status

	SD-VV		County	MSA
	Estimate	Percent	Percent	Percent
Population with a disability	735	19%	14%	14%

Food Access

	SD-VV	Jefferson County
Population who are low income and do not live close to a grocery store	4,072	92,837
Census tracts designated a food desert	1	36

Crime (2019)

	SD-VV	County	MSA
Violent crimes	108	13,314	16,031
Violent crimes per 100,000 population	2,650	1,728	1,262
Property crimes	210	29,085	34,867
Property crimes per 100,000 population	5,153	3,775	2,744

Neighborhood crime includes only incidents reported to Louisville Metro Police Department — it does not include incidents reported to other local agencies. County and MSA crime includes incidents reported to all agencies.

Data Source: U.S. Census Bureau, 2016-2020 American Community Survey. ESRI Business Analyst. FBI, Uniform Crime Reports. Louisville Metro Police Department. Note: Population who are low income is defined as living at or below 200 percent of the federal poverty line. Within an urban area, not living close to a grocery store is defined as living further than one mile from a full service grocery store. Food deserts are defined at the census tract level, when the tract is considered low income and low access. A tract is considered low income if the tract's poverty rate is 20% or greater, or if the tract has a median family income less than or equal to 80% of the metropolitan area's median family income. A census tract is considered to have low access if a significant number (at least 500 people) and share (at least 33%) of individuals in the tract are greater than one mile from the nearest grocery store.

HEALTH CHARACTERISTICS

Fertility Measures

	SD-VV	County	MSA
Births to mothers who smoked during pregnancy	20%	10%	10%
Births to mothers without a high school degree	16%	13%	—
Births to unmarried mothers	61%	46%	47%
Low birthweight births (<2,500 grams)	11%	9%	9%
Teen birth rate per 1,000 women age 15-19	35	22.0	22.6

Mortality Measures

	SD-VV	County	MSA
Years of potential life lost (age 75) per 100,000	18,188	8,318	8,186

Health Behaviors

	SD-VV	County	MSA
Population 18+ currently smokes	31%	22%	17%
Population 18+ obese	36%	34%	34%
Population 18+ binge drinking	18%	18%	16%
Population 18+ reporting 'fair' or 'poor' health	18%	14%	17%

Health Outcomes

	SD-VV	County	MSA
Population 18+ reports having/had asthma	11%	10%	15%
Population 18+ reports having/had cancer	7%	8%	10%
Population 18+ reports having/had CHD	8%	7%	8%
Population 18+ reports having/had COPD	12%	9%	10%
Population 18+ reports having/had depression	27%	23%	23%
Population 18+ reports having/had diabetes	12%	12%	11%
Population 18+ reports having/had stroke	4%	4%	5%

Data Source: Vital Stats: Kentucky Cabinet for Health and Family Services Department of Public Health, Indiana Department of Health, 2015-2019. Health Behaviors and Health Outcomes: Centers for Disease Control, Behavioral Risk Factor Surveillance System, 2019. Note: CHD=coronary heart disease, COPD=chronic obstructive pulmonary disease.

HEALTH CHARACTERISTICS

Drug Overdose Mortality

The age-adjusted rate of drug overdose deaths in Jefferson County was 37 deaths per 100,000 standard population.

Due to the small number of observations, a drug overdose mortality rate was not calculated for individual neighborhoods.

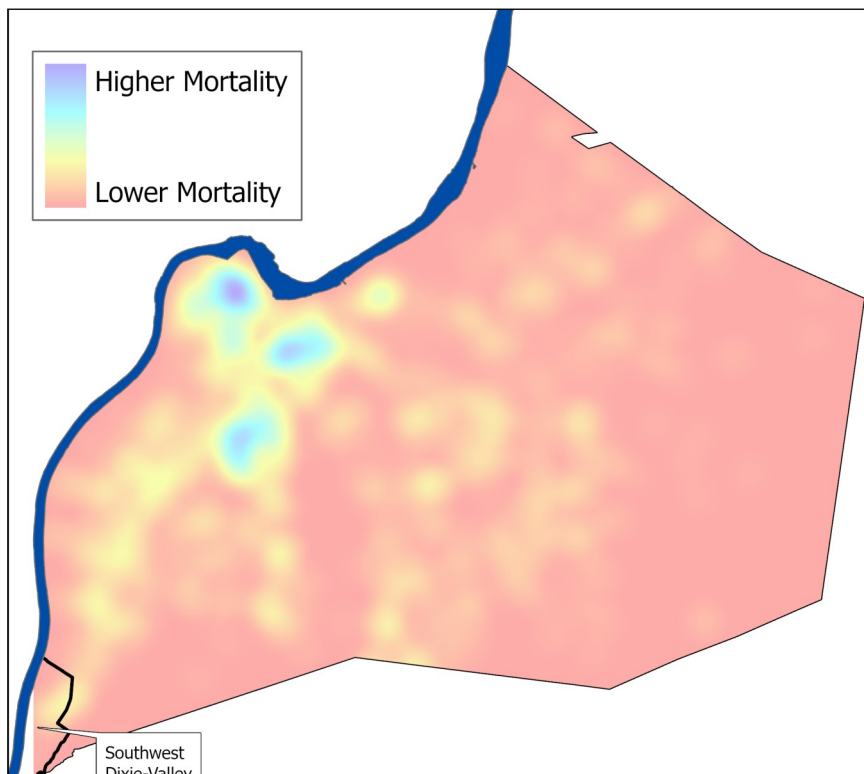

Infant Mortality

For every 1,000 live births in Jefferson County there were 6.2 infant deaths.

Due to the small number of observations, an infant mortality rate was not calculated for individual neighborhoods.

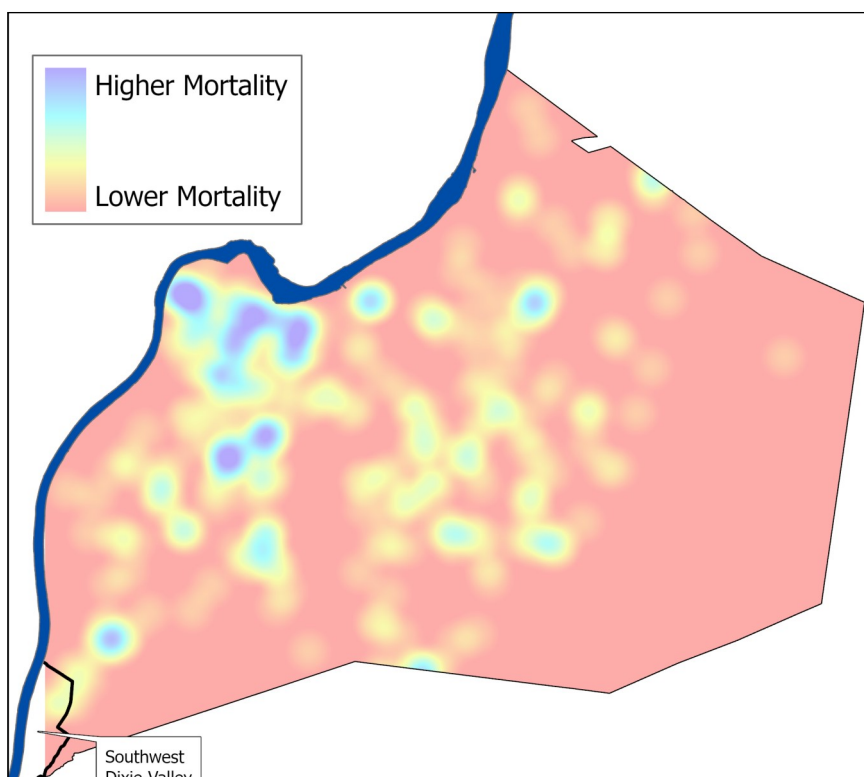

Data Source: Kentucky Cabinet for Health and Family Services. Note: Mortality data covers the period 2015-2019.