

Southwest Harrison NEIGHBORHOOD PROFILE

June 2022

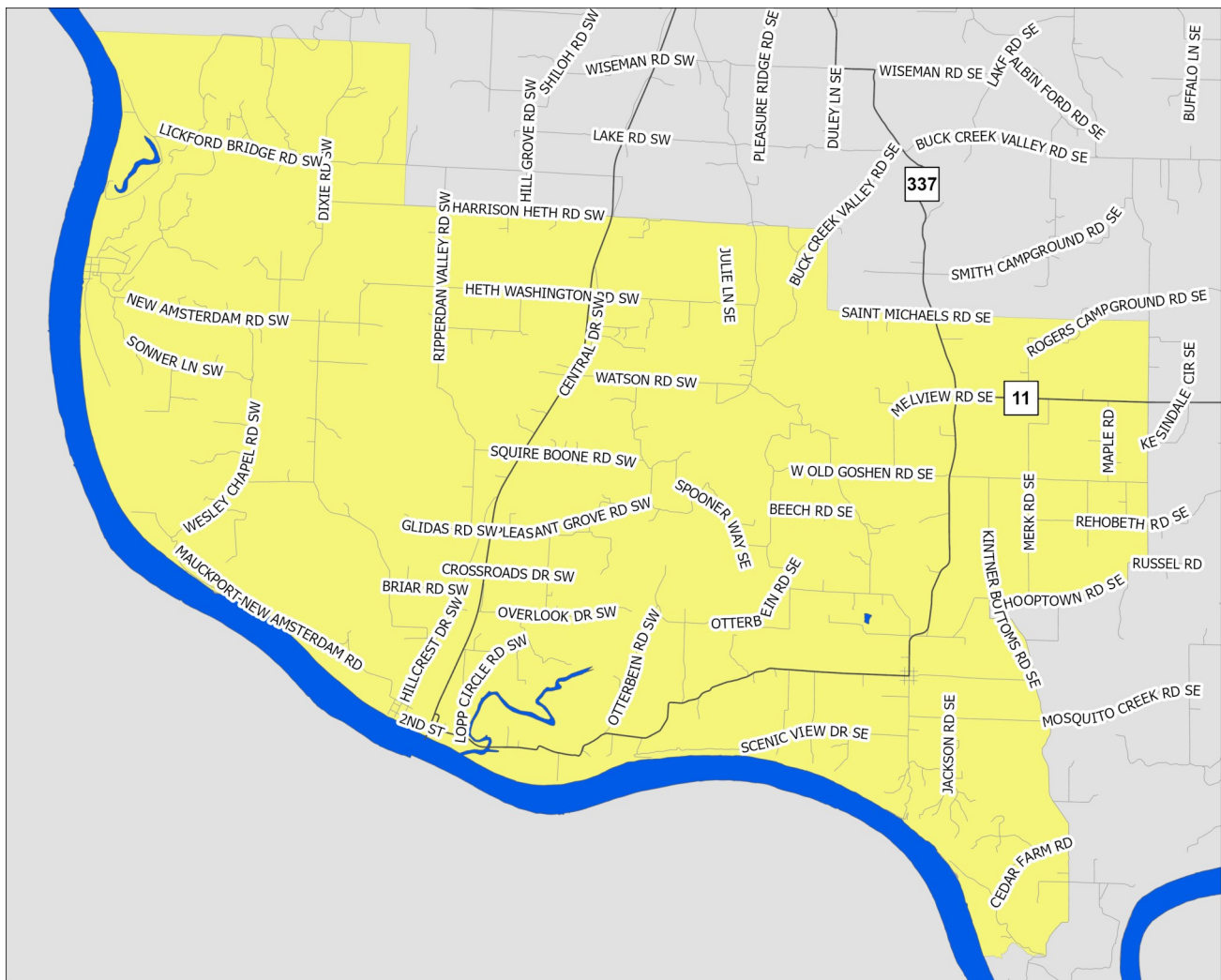

A Partnership Between Metro
United Way and the Kentucky
State Data Center at the
University of Louisville



Scale = 1:87,900

Census Tract: 606.02

Harrison County, Indiana

Southwest Harrison

- Interstate Highways
- US/State Highways
- Local Streets
- Rivers-Lakes-Streams



This profile uses census tracts to approximate neighborhoods. Census tracts are statistical units used by the Census Bureau to enumerate data within small areas, and typically align well (but not perfectly) with traditional neighborhoods.

POPULATION CHARACTERISTICS

Age and Sex

	SH		County	MSA
	Estimate	Percent	Percent	Percent
Total population	2,822	—	40,164	1,262,287
Male	1,510	54%	50%	49%
Female	1,312	46%	50%	51%

	SH		County	MSA
	Estimate	Percent	Percent	Percent
Population under age 5	246	9%	6%	6%
Under age 3	145	5%	4%	4%
Age 3 and 4	101	4%	2%	2%
Population under age 18	634	22%	22%	22%
Age 5 to 14	298	11%	13%	13%
Age 15 to 17	90	3%	4%	4%
Population age 18 to 64	1,798	64%	60%	62%
Population age 65 and over	390	14%	18%	16%

Race, Ethnicity, and Nativity

	SH		County	MSA
	Estimate	Percent	Percent	Percent
White, non-Hispanic/Latino	2,611	93%	95%	75%
Black, non-Hispanic/Latino	0	0%	1%	15%
Asian, non-Hispanic/Latino	0	0%	1%	2%
Hispanic/Latino, of any race	51	2%	2%	5%
Multiple races, non-Hispanic/Latino	18	1%	1%	3%
Other, non-Hispanic/Latino	142	5%	0%	0%
Foreign born	32	1%	1%	6%

Veteran Status

	SH		County	MSA
	Estimate	Percent	Percent	Percent
Civilian population 18 years and over	2,188	—	31,153	978,060
Veterans	120	5%	9%	8%

Data Source: U.S. Census Bureau, 2016-2020 American Community Survey. Note: Percentages may not sum to 100 due to rounding.
MSA=Metropolitan Statistical Area

POPULATION CHARACTERISTICS

Households and Families

	SH	County		MSA
	Estimate	Percent	Percent	Percent
Total households	1,034	—	14,534	497,106
Married couple family households	693	67%	57%	46%
w/related children	201	19%	21%	18%
Male householder family households	57	6%	5%	5%
w/related children	48	5%	2%	3%
Female householder family households	58	6%	6%	13%
w/related children	39	4%	5%	8%
Non-family households	226	22%	32%	37%
Single person households	222	21%	27%	31%
Population in group quarters	8	0%	1%	2%

Population Projections

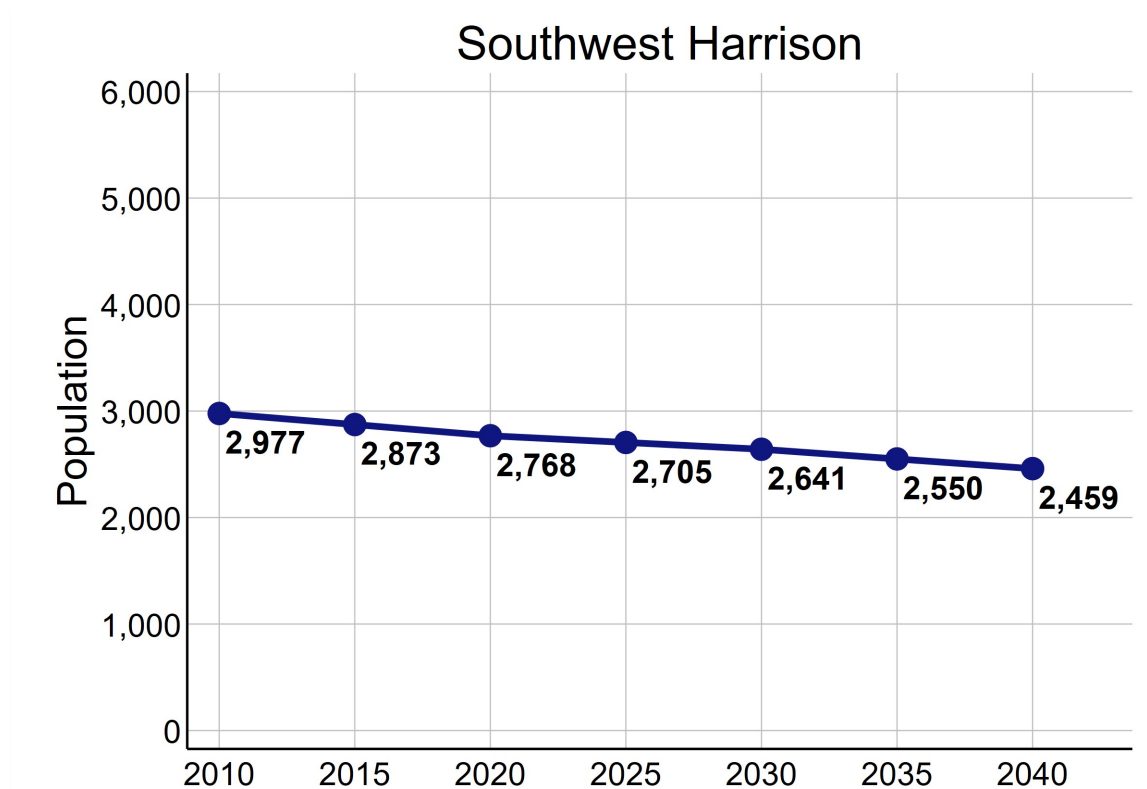

Data Source: U.S. Census Bureau, 2016-2020 American Community Survey. STATS Indiana, Kentucky State Data Center 2022 Population Projections. Note: Percentages may not sum to 100 due to rounding.

ECONOMIC CHARACTERISTICS

Income

	SH	County	MSA
Median household income (in 2020 dollars)	\$60,288	\$59,169	\$60,891
Median earnings for full-time male workers	\$43,850	\$51,928	\$52,300
Median earnings for full-time female workers	\$32,009	\$30,287	\$31,196
Gini coefficient	0.34	0.41	0.46

SNAP Benefits

	SH	County	MSA
	Estimate	Percent	Percent
Households receiving SNAP Benefits	39	4%	9%
Households with public assistance (PA) income	0	0%	2%
Households receiving either SNAP or PA	39	4%	10%

Vehicles Available

	SH	County	MSA
	Estimate	Percent	Percent
Households with no vehicle	14	1%	7%

Data Source: U.S. Census Bureau, 2016-2020 American Community Survey.

ECONOMIC CHARACTERISTICS

Poverty Status of Individuals

	SH	County	MSA
	Estimate	Percent	Percent
Total population below federal poverty line (FPL)	154	6%	12%
Population under 18 years below FPL	50	8%	17%
Population under 6 years below FPL	26	9%	19%
Population age 6 to 11 below FPL	24	15%	18%
Population age 12 to 17 below FPL	0	0%	16%
Population age 18 to 64 below FPL	99	6%	11%
Population age 65 and over below FPL	5	1%	8%
Total population below 150% of the FPL	398	14%	20%
Population under 18 years below 150% of the FPL	95	16%	29%
Population under 6 years below 150% of the FPL	26	9%	32%
Population age 6 to 11 below 150% of the FPL	68	42%	30%
Population age 12 to 17 below 150% of the FPL	1	1%	24%
Population age 18 to 64 below 150% of the FPL	233	13%	18%
Population age 65 and over below 150% of the FPL	70	18%	16%
Total population below 185% of the FPL	494	18%	26%
Population under 18 years below 185% of the FPL	133	22%	35%
Population under 6 years below 185% of the FPL	45	16%	40%
Population age 6 to 11 below 185% of the FPL	87	54%	37%
Population age 12 to 17 below 185% of the FPL	1	1%	30%
Population age 18 to 64 below 185% of the FPL	250	14%	23%
Population age 65 and over below 185% of the FPL	111	28%	22%
Total population below 200% of the FPL	503	18%	28%
Population under 18 years below 200% of the FPL	133	22%	38%
Population under 6 years below 200% of the FPL	45	16%	42%
Population age 6 to 11 below 200% of the FPL	87	54%	39%
Population age 12 to 17 below 200% of the FPL	1	1%	33%
Population age 18 to 64 below 200% of the FPL	250	14%	25%
Population age 65 and over below 200% of the FPL	120	31%	25%

Data Source: U.S. Census Bureau, 2016-2020 American Community Survey.

ECONOMIC CHARACTERISTICS

Poverty Status

Poverty status is determined by comparing a family's income to defined income thresholds that vary by family size and composition. If a family's total income is less than the established threshold for a family of that size, then that family and every individual in it is considered in poverty. The official poverty thresholds do not vary geographically, but they are updated for inflation annually. The official poverty definition uses money income before taxes and does not include capital gains or non-cash benefits (such as public housing, Medicaid, and food stamps).

The 2022 Poverty Guidelines as established by the U.S. Department of Health and Human Services:

Number of persons in household	Poverty guideline
1	\$13,590
2	\$18,310
3	\$23,030
4	\$27,750
5	\$32,470
6	\$37,190
7	\$41,910
8	\$46,630

Poverty Status of Families

	SH	County		MSA
	Estimate	Percent	Percent	Percent
Families	808	—	9,862	314,935
Families below federal poverty line (FPL)	23	3%	7%	8%
Families below 150% of the FPL	109	13%	12%	15%
Families below 185% of the FPL	141	17%	17%	20%
Families below 200% of the FPL	141	17%	19%	22%
Families with related children	288	36%	40%	40%
Families with related children below FPL	22	3%	4%	6%

Data Source: U.S. Census Bureau, 2016-2020 American Community Survey.

ECONOMIC CHARACTERISTICS

An **unemployed** person is someone who does not have a job, but is actively looking for a job and is available for work. The unemployment rate is calculated as the number of unemployed persons in an age group divided by the sum of the number of employed and unemployed persons in that age group.

A person who is **not in the labor force** is someone who does not have a job, and is not looking for one. This includes students, retirees, those taking care of children or other family members, and others who are neither working nor seeking work. The rate of labor force participation is calculated as the number of persons not in the labor force in an age group divided by the population in that age group.

Labor Force Status

	SH		County	MSA
	Estimate	Percent	Percent	Percent
Age 16-19—Unemployed	2	67%	17%	13%
Age 20-21—Unemployed	0	0%	5%	9%
Age 22-24—Unemployed	18	14%	10%	9%
Age 25-64—Unemployed	30	3%	4%	4%
Age 65 and over—Unemployed	0	0%	1%	3%
Total unemployed, age 16 and over	50	4%	5%	5%

	SH		County	MSA
	Estimate	Percent	Percent	Percent
Age 16-19—Not in the labor force	64	96%	56%	53%
Age 20-21—Not in the labor force	0	0%	19%	23%
Age 22-24—Not in the labor force	31	19%	16%	17%
Age 25-64—Not in the labor force	403	25%	27%	21%
Age 65 and over—Not in the labor force	355	91%	87%	80%
Total not in the labor force, age 16 and over	853	38%	41%	35%

Data Source: U.S. Census Bureau, 2016-2020 American Community Survey.

ECONOMIC CHARACTERISTICS

Class of Worker

	SH		County	MSA
	Estimate	Percent	Percent	Percent
Private company/organization	1,168	86%	74%	74%
Nonprofit company/organization	24	2%	8%	8%
Local government	3	0%	7%	5%
State government	33	2%	4%	4%
Federal government	62	5%	2%	2%
Self-employed or unpaid family worker	62	5%	5%	8%

Weeks and Hours Usually Worked

	SH		County	MSA
	Estimate	Percent	Percent	Percent
Works 48-52 weeks/year, 35 or more hours/week	1,200	83%	67%	69%
Works 48-52 weeks/year, less than 35 hours/week	68	5%	10%	11%
Works 0-47 weeks/year, 35 or more hours/week	55	4%	13%	10%
Works 0-47 weeks/year, less than 35 hours/week	124	9%	11%	11%

Data Source: U.S. Census Bureau, 2016-2020 American Community Survey. Note: Percentages may not sum to 100 due to rounding.

ECONOMIC CHARACTERISTICS

Journey to Work

	SH		County	MSA
	Estimate	Percent	Percent	Percent
Drives alone in car	1,135	88%	89%	86%
Bus	0	0%	0%	2%
Bike	0	0%	0%	0%
Walk	5	0%	1%	2%
All other modes	155	12%	10%	10%

	SH		County	MSA
	Estimate	Percent	Percent	Percent
Commutes less than 10 minutes	36	3%	8%	10%
Commutes 10-19 minutes	162	13%	20%	30%
Commutes 20-29 minutes	274	21%	13%	28%
Commutes 30-44 minutes	154	12%	32%	23%
Commutes 45-59 minutes	271	21%	18%	6%
Commutes 60 or more minutes	398	31%	9%	4%

	SH		County	MSA
	Estimate	Percent	Percent	Percent
Works at home	57	4%	3%	7%

Data Source: U.S. Census Bureau, 2016-2020 American Community Survey. Note: Except for "Works at Home", estimates limited to population who commute. Percentages may not sum to 100 due to rounding.

ECONOMIC CHARACTERISTICS

“Place of Work” identifies jobs located within the neighborhood and held by workers from **inside or outside** of the neighborhood. “Home Neighborhood of Worker” identifies jobs held by neighborhood residents, which may be located **inside or outside** of the neighborhood. The workplace is based on the administrative address, and may or may not be the location that a worker reports to most often.

Jobs by Place of Work (2019)

	SH		County	MSA
	Estimate	Percent	Percent	Percent
Total full and part-time jobs	196	—	10,399	653,432
Agriculture and mining	45	23%	1%	0%
Construction	17	9%	4%	4%
Manufacturing	74	38%	16%	13%
Trade	33	17%	16%	15%
Transportation, warehousing, and utilities	6	3%	2%	9%
Finance, insurance, information, and real estate	2	1%	4%	9%
Professional services	2	1%	2%	5%
Management and administration	9	5%	1%	8%
Education	0	0%	9%	7%
Health care	2	1%	16%	13%
Entertainment, arts, and recreation	4	2%	15%	2%
Accommodations and food service	1	1%	8%	9%
Other services	1	1%	3%	3%
Public administration	0	0%	4%	3%

Jobs by Home Neighborhood of Worker (2019)

	SH		County	MSA
	Estimate	Percent	Percent	Percent
Total full and part-time jobs	1,363	—	18,540	613,518
Agriculture and mining	10	1%	1%	0%
Construction	108	8%	6%	4%
Manufacturing	292	21%	18%	13%
Trade	176	13%	14%	15%
Transportation, warehousing, and utilities	84	6%	6%	8%
Finance, insurance, information, and real estate	94	7%	6%	8%
Professional services	39	3%	4%	5%
Management and administration	70	5%	5%	8%
Education	59	4%	7%	8%
Health care	170	13%	16%	13%
Entertainment, arts, and recreation	72	5%	2%	2%
Accommodations and food service	92	7%	8%	9%
Other services	30	2%	3%	3%
Public administration	67	5%	4%	3%

Data Source: U.S. Census Bureau, Longitudinal Employer-Household Dynamics Origin-Destination Employment Statistics (LODES). Note: Percentages may not sum to 100 due to rounding.

EDUCATION CHARACTERISTICS

School Enrollment

	SH	County	MSA
	Estimate	Percent	Percent
Population age 3 and 4	101	—	31,544
Population age 3 and 4, enrolled in school	25	25%	42%
Enrolled in Public school	25	25%	20%
Population age 5 to 14	298	—	158,051
Population age 5 to 14, enrolled in school	298	100%	96%
Enrolled in Public school	298	100%	79%
Population age 15 to 17	90	—	48,770
Population age 15 to 17, enrolled in school	90	100%	97%
Enrolled in Public school	90	100%	79%
Population age 18 to 24	217	—	105,506
Population age 18 to 24, enrolled in school	67	31%	43%

English Proficiency

	SH	County	MSA
	Estimate	Percent	Percent
Population age 3+ speaking Spanish	84	3%	4%
w/limited English proficiency	66	3%	2%
Population age 3+ speaking Asian/PI language	0	0%	1%
w/limited English proficiency	0	0%	1%
Population age 3+ speaking Arabic	0	0%	0%
w/limited English proficiency	0	0%	0%
Population age 3+ speaking other language	40	2%	2%
w/limited English proficiency	0	0%	1%

Data Source: U.S. Census Bureau, 2016-2020 American Community Survey.

EDUCATION CHARACTERISTICS

Educational Attainment

	SH		County	MSA
	Estimate	Percent	Percent	Percent
Population age 18 to 24	217	—	2,812	105,506
Less than 9th grade education	0	0%	0%	1%
9th thru 12th grade education	0	0%	12%	11%
High school graduate/GED	123	57%	41%	36%
Some college, no degree	76	35%	39%	36%
Associate degree	0	0%	4%	4%
Bachelor's degree	18	8%	5%	11%
Graduate or professional degree	0	0%	0%	1%

	SH		County	MSA
	Estimate	Percent	Percent	Percent
Population age 25 and over	1,971	—	28,361	873,573
Less than 9th grade education	6	0%	2%	3%
9th thru 12th grade education	111	6%	8%	7%
High school graduate/GED	907	46%	42%	29%
Some college, no degree	498	25%	21%	22%
Associate degree	237	12%	9%	9%
Bachelor's degree	143	7%	11%	18%
Graduate or professional degree	69	4%	7%	12%

Data Source: U.S. Census Bureau, 2016-2020 American Community Survey, Note: Percentages may not sum to 100 due to rounding.

EDUCATION CHARACTERISTICS

Field of Degree of Bachelor's Degree Holders

	SH	County	MSA
	Estimate	Percent	Percent
Total degrees	212	—	5,645
Science and engineering			282,998
Computers, mathematics, and statistics	24	11%	4%
Biological, agricultural, environmental sciences	0	0%	4%
Physical and related sciences	1	0%	1%
Psychology	17	8%	5%
Social sciences	0	0%	6%
Engineering	0	0%	4%
Multidisciplinary studies	0	0%	0%
Science and engineering related fields	21	10%	14%
Business	58	27%	17%
Education	89	42%	22%
Arts, humanities, and other			12%
Literature and languages	0	0%	4%
Liberal arts and history	2	1%	6%
Visual and performing arts	0	0%	2%
Communications	0	0%	4%
Other	0	0%	8%

Data Source: U.S. Census Bureau, 2016-2020 American Community Survey. Note: Percentages may not sum to 100 due to rounding.

EDUCATION CHARACTERISTICS

South Harrison Schools

Southwest Harrison neighborhood is highlighted in yellow. Thick dashed lines represent school catchment area boundaries.

Nearby Neighborhoods in Jefferson County

Jefferson County Public Schools students are assigned to a “resides” (home) school, and for elementary students a cluster, based on their home address. Students may attend their resides school, other schools within the cluster, or apply for traditional and magnet schools within the district. There are also alternative schools serving particular segments of the population. The maps on this page

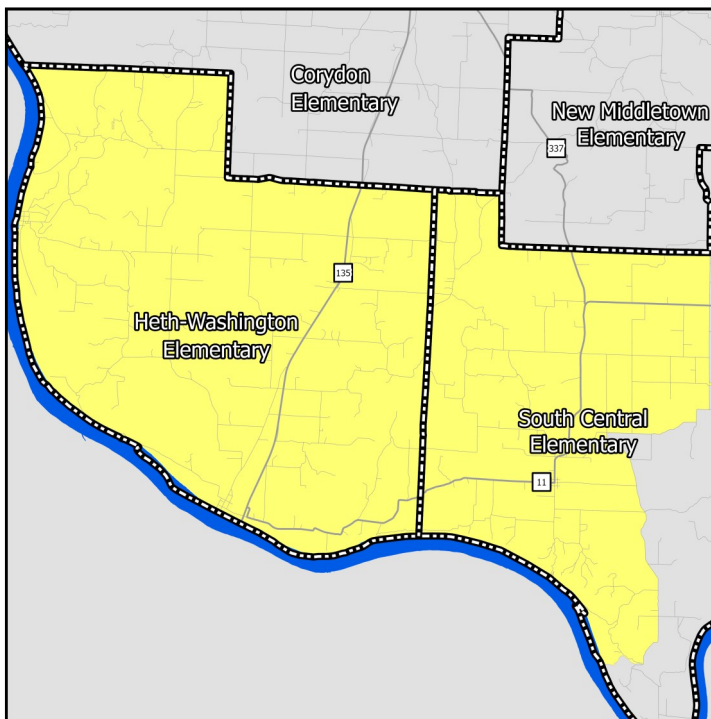

Middle Schools

show only the “resides” schools for students within a particular neighborhood. Additional information on JCPS student assignment – which has recently been revised – can be found on their website.

Nearby Neighborhoods in Indiana

Indiana schools have open enrollment policies that allow for intra-district and inter-district transfers. The maps on this page show only the schools assigned to a student within a particular neighborhood based on their home address. Additional information on open enrollment policies can be obtained from individual district offices.

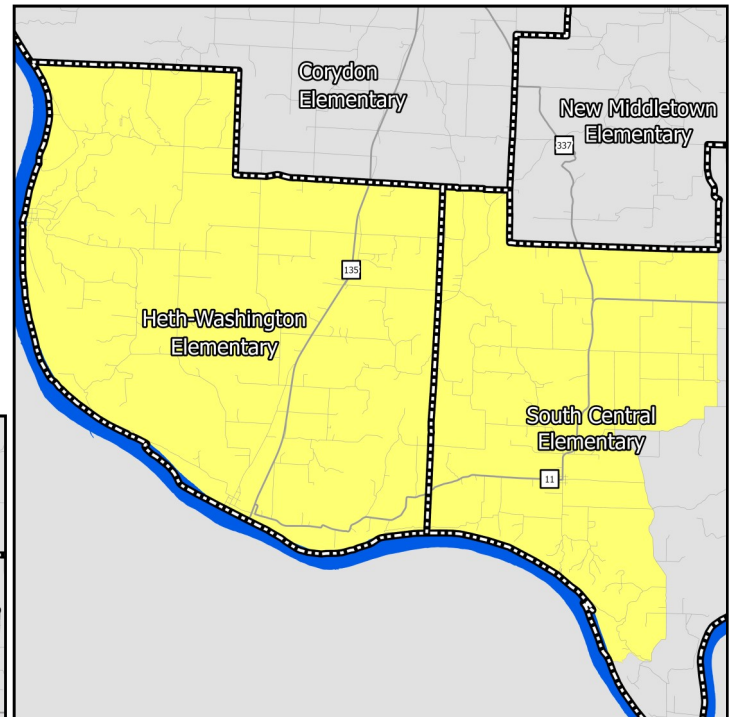

Elementary Schools

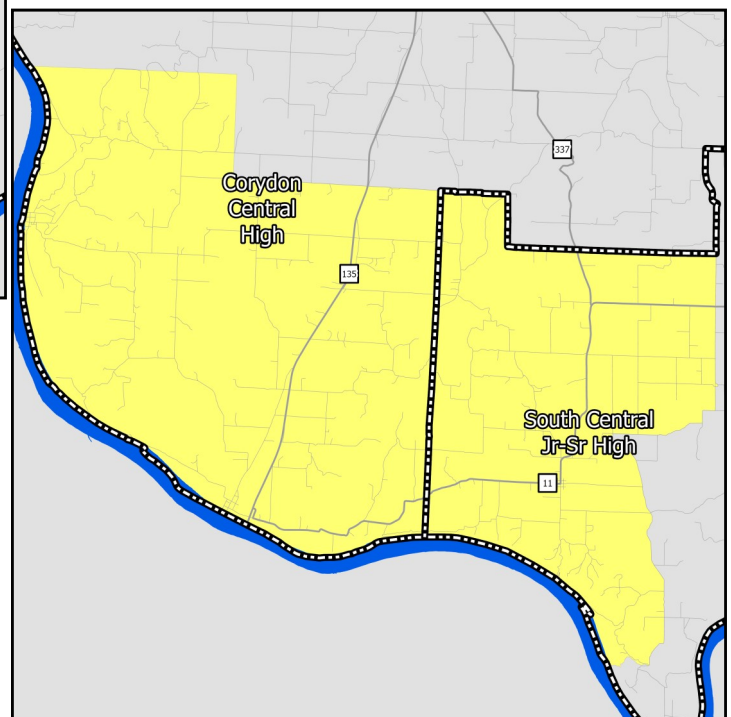

High Schools

EDUCATION CHARACTERISTICS

South Harrison Schools

Schools Serving Neighborhood	Level	Cluster	Enrollment	Non-White	Free Lunch Eligible	Student/Teacher	KDE/IDOE Grade
Heth-Washington	Elementary	—	133	13.5%	72.9%	12.1	A
South Central	Elementary	—	307	5.5%	47.9%	15.3	A
Corydon Central	Middle	—	384	11.5%	44.0%	16.1	B
South Central	Middle	—	—	—	—	—	—
Corydon Central	High	—	728	12.2%	40.4%	15.8	A
South Central	High	—	321	6.2%	39.3%	17.8	B

Data Source: National Center for Education Statistics, Kentucky Department of Education (KDE), Indiana Department of Education (IDOE), Jefferson County Public Schools, 2020-2021 Academic Year. Note: KDE grade is the number of stars — out of 5 — that the Kentucky school or district received on the most recent (2018-2019) school accountability report. IDOE grade is the A-F grade that the Indiana school or district received on the most recent (2018-2019) school accountability report.

EDUCATION CHARACTERISTICS

South Harrison Schools

Schools Serving Neighborhood	Level	Reading Proficiency	Math Proficiency	KG Ready	Graduation Rate	College Transition
Heth-Washington	Elementary	37.6%	38.8%	—	—	—
South Central	Elementary	44.9%	55.1%	—	—	—
Corydon Central	Middle	58.9%	51.9%	—	—	—
South Central	Middle	22.6%	52.3%	—	—	—
Corydon Central	High	46.7%	49.4%	—	92.7%	48.4%
South Central	High	49.7%	26.4%	—	90.9%	48.8%

Data Source: Kentucky Department of Education, Indiana Department of Education, 2018-2019 Academic Year. Note: KG=Kindergarten.

HOUSING CHARACTERISTICS

Housing Units

	SH		County	MSA
	Estimate	Percent	Percent	Percent
Total housing units	1,376	—	17,173	547,307
Occupied housing units	1,034	75%	85%	91%
Owner occupied	980	95%	83%	67%
Renter occupied	54	5%	17%	33%
Vacant housing units	342	25%	15%	9%

	SH		County	MSA
	Estimate	Percent	Percent	Percent
Single-family housing units	1,013	74%	79%	73%
Multi-family housing units	0	0%	6%	23%
2-4 unit structures	0	0%	2%	8%
5-9 unit structures	0	0%	2%	6%
10+ unit structures	0	0%	2%	10%
Other housing units	363	26%	15%	3%

Home Value/Rent

	SH	County	MSA
Median reported value of owner occupied housing units	\$138,300	\$159,500	\$177,400
Median gross rent of renter occupied housing units	-	\$784	\$882
Median contract rent of renter occupied housing units	-	\$567	\$719

Internet Access

	SH		County	MSA
	Estimate	Percent	Percent	Percent
Households w/internet access of any type	793	77%	77%	87%
Households w/any broadband internet access	708	68%	75%	85%
Households w/cell phone internet access only	162	16%	17%	12%
Households w/no internet access	241	23%	23%	13%

Data Source: U.S. Census Bureau, 2016-2020 American Community Survey. Note: Percentages may not sum to 100 due to rounding. **Contract rent** is the amount indicated on the lease. **Gross rent** includes the estimated monthly cost of utilities that are paid by the tenant.

HOUSING CHARACTERISTICS

Housing Cost Burden

According to the U.S. Department of Housing and Urban Development, households that spend more than 30% of their income on housing are considered cost burdened and may have difficulty affording necessities such as food, transportation, and medical care.

	SH		County	MSA
	Estimate	Percent	Percent	Percent
Renters paying 30%+ income on housing	6	86%	36%	43%
Owners paying 30%+ income on housing (mortgage)	77	16%	19%	20%
Owners paying 30%+ income on housing (no mortgage)	53	11%	7%	10%

Land Use

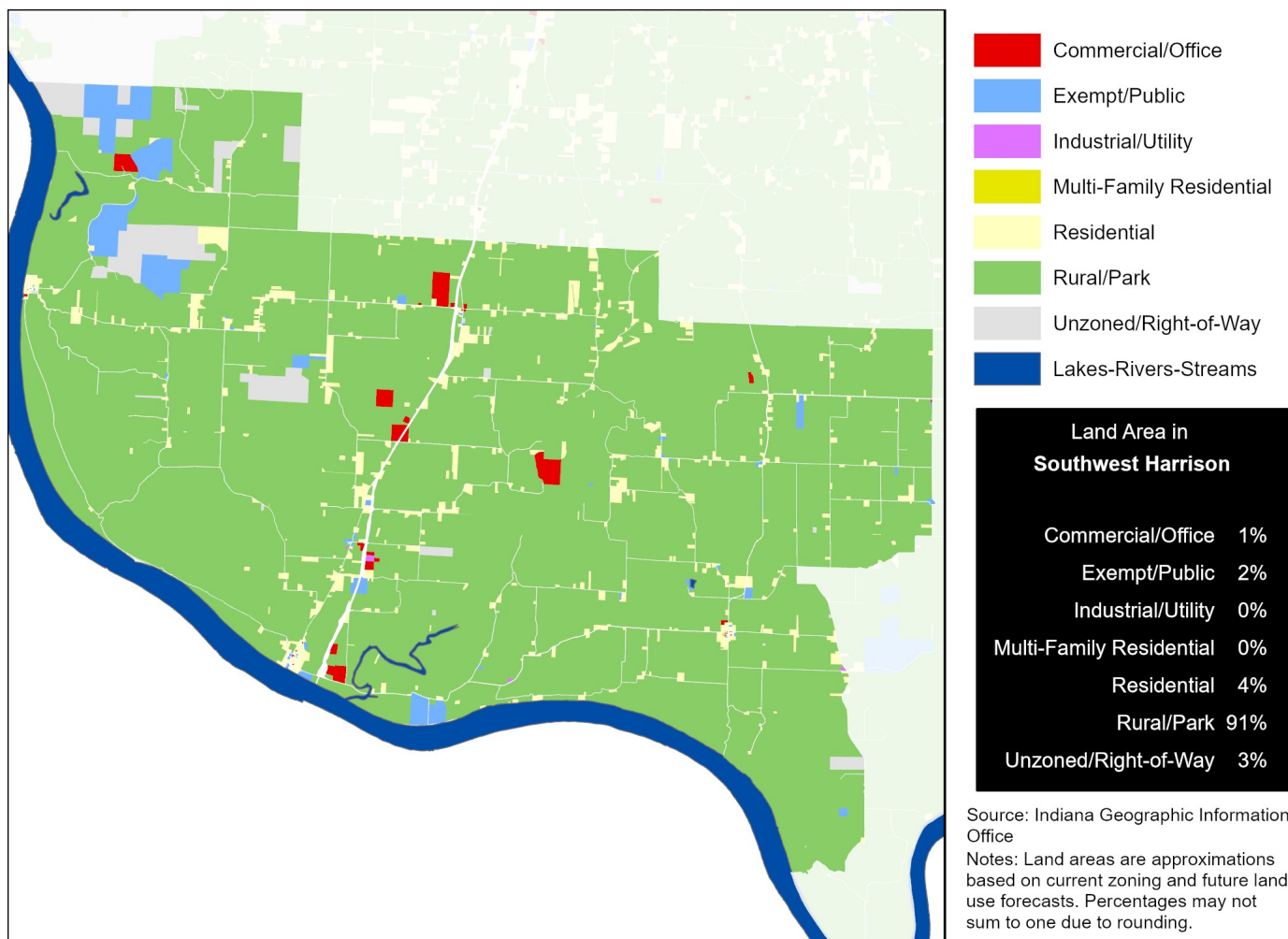

Data Source (Housing Cost): U.S. Census Bureau, 2016-2020 American Community Survey.

HEALTH CHARACTERISTICS

Health Insurance Coverage

	SH		County	MSA
	Estimate	Percent	Percent	Percent
Population under 6 years without health insurance	0	0%	6%	3%
Population under 18 years without health insurance	45	7%	4%	3%
Total population without health insurance	265	9%	6%	5%

Disability Status

	SH		County	MSA
	Estimate	Percent	Percent	Percent
Population with a disability	454	16%	17%	14%

Food Access

	SH	Harrison County
Population who are low income and do not live close to a grocery store	0	39
Census tracts designated a food desert	0	0

Crime (2019)

	SH	County	MSA
Violent crimes	—	37	16,031
Violent crimes per 100,000 population	—	91	1,262
Property crimes	—	195	34,867
Property crimes per 100,000 population	—	481	2,744

Neighborhood crime includes only incidents reported to Louisville Metro Police Department — it does not include incidents reported to other local agencies. County and MSA crime includes incidents reported to all agencies.

Data Source: U.S. Census Bureau, 2016-2020 American Community Survey. ESRI Business Analyst. FBI, Uniform Crime Reports. Louisville Metro Police Department. Note: Population who are low income is defined as living at or below 200 percent of the federal poverty line. Within an urban area, not living close to a grocery store is defined as living further than one mile from a full service grocery store. Food deserts are defined at the census tract level, when the tract is considered low income and low access. A tract is considered low income if the tract's poverty rate is 20% or greater, or if the tract has a median family income less than or equal to 80% of the metropolitan area's median family income. A census tract is considered to have low access if a significant number (at least 500 people) and share (at least 33%) of individuals in the tract are greater than one mile from the nearest grocery store.

HEALTH CHARACTERISTICS

Fertility Measures

	SH	County	MSA
Births to mothers who smoked during pregnancy	—	16%	10%
Births to mothers without a high school degree	—	—	—
Births to unmarried mothers	—	45%	47%
Low birthweight births (<2,500 grams)	—	8%	9%
Teen birth rate per 1,000 women age 15-19	—	26.5	22.6

Mortality Measures

	SH	County	MSA
Years of potential life lost (age 75) per 100,000	—	7,728	8,186

Health Behaviors

	SH	County	MSA
Population 18+ currently smokes	11%	22%	17%
Population 18+ obese	18%	37%	34%
Population 18+ binge drinking	8%	16%	16%
Population 18+ reporting 'fair' or 'poor' health	7%	15%	17%

Health Outcomes

	SH	County	MSA
Population 18+ reports having/had asthma	5%	10%	15%
Population 18+ reports having/had cancer	4%	8%	10%
Population 18+ reports having/had CHD	3%	8%	8%
Population 18+ reports having/had COPD	5%	9%	10%
Population 18+ reports having/had depression	12%	23%	23%
Population 18+ reports having/had diabetes	6%	12%	11%
Population 18+ reports having/had stroke	2%	4%	5%

Data Source: Vital Stats: Kentucky Cabinet for Health and Family Services Department of Public Health, Indiana Department of Health, 2015-2019. Health Behaviors and Health Outcomes: Centers for Disease Control, Behavioral Risk Factor Surveillance System, 2019. Note: CHD=coronary heart disease, COPD=chronic obstructive pulmonary disease.