

# St. Andrews

## NEIGHBORHOOD PROFILE

June 2022



A Partnership Between Metro  
United Way and the Kentucky  
State Data Center at the  
University of Louisville

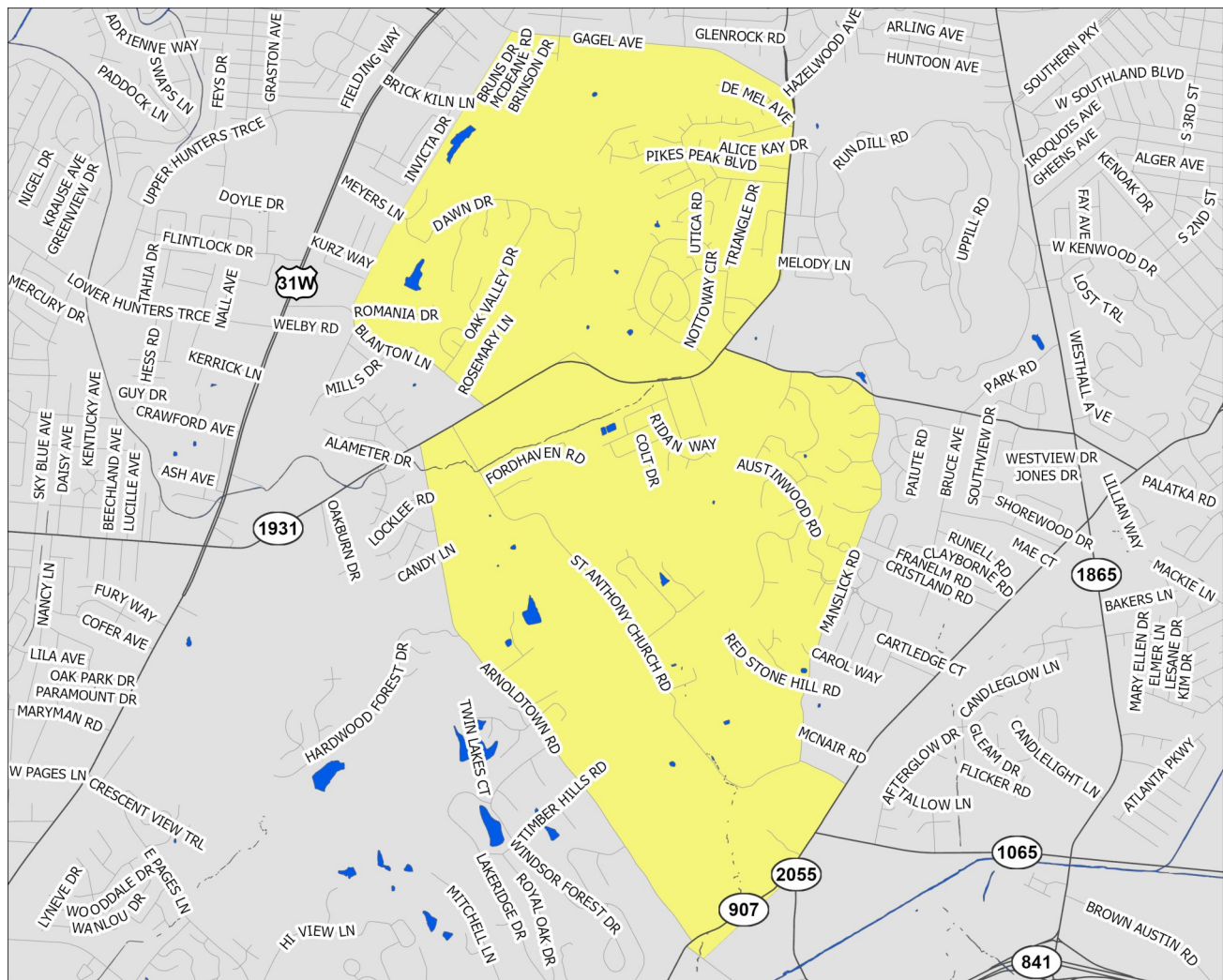

Scale = 1:27,820

Census Tracts: 122.04 and 123.02

Jefferson County, Kentucky

### St. Andrews

- Interstate Highways
- US/State Highways
- Local Streets
- Rivers-Lakes-Streams

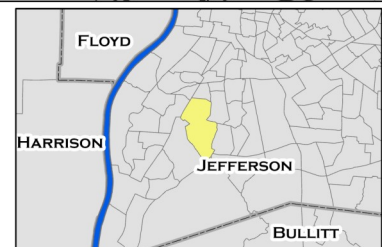

This profile uses census tracts to approximate neighborhoods. Census tracts are statistical units used by the Census Bureau to enumerate data within small areas, and typically align well (but not perfectly) with traditional neighborhoods.

# POPULATION CHARACTERISTICS

## Age and Sex

	St. Andrews		County	MSA
	Estimate	Percent	Percent	Percent
Total population	10,493	—	768,419	1,262,287
Male	4,932	47%	48%	49%
Female	5,561	53%	52%	51%

	St. Andrews		County	MSA
	Estimate	Percent	Percent	Percent
Population under age 5	634	6%	6%	6%
Under age 3	413	4%	4%	4%
Age 3 and 4	221	2%	3%	2%
Population under age 18	2,690	26%	22%	22%
Age 5 to 14	1,439	14%	12%	13%
Age 15 to 17	617	6%	4%	4%
Population age 18 to 64	6,703	64%	62%	62%
Population age 65 and over	1,100	10%	16%	16%

## Race, Ethnicity, and Nativity

	St. Andrews		County	MSA
	Estimate	Percent	Percent	Percent
White, non-Hispanic/Latino	6,485	62%	67%	75%
Black, non-Hispanic/Latino	2,359	22%	22%	15%
Asian, non-Hispanic/Latino	60	1%	3%	2%
Hispanic/Latino, of any race	1,163	11%	6%	5%
Multiple races, non-Hispanic/Latino	295	3%	3%	3%
Other, non-Hispanic/Latino	131	1%	1%	0%
Foreign born	667	6%	8%	6%

## Veteran Status

	St. Andrews		County	MSA
	Estimate	Percent	Percent	Percent
Civilian population 18 years and over	7,803	—	597,788	978,060
Veterans	504	6%	7%	8%

Data Source: U.S. Census Bureau, 2016-2020 American Community Survey. Note: Percentages may not sum to 100 due to rounding.  
MSA=Metropolitan Statistical Area

# POPULATION CHARACTERISTICS

## Households and Families

	St. Andrews		County	MSA
	Estimate	Percent	Percent	Percent
Total households	4,029	—	316,411	497,106
Married couple family households	1,605	40%	40%	46%
w/related children	824	20%	16%	18%
Male householder family households	479	12%	5%	5%
w/related children	201	5%	3%	3%
Female householder family households	746	19%	14%	13%
w/related children	503	12%	9%	8%
Non-family households	1,199	30%	41%	37%
Single person households	1,056	26%	34%	31%
Population in group quarters	119	1%	2%	2%

## Population Projections

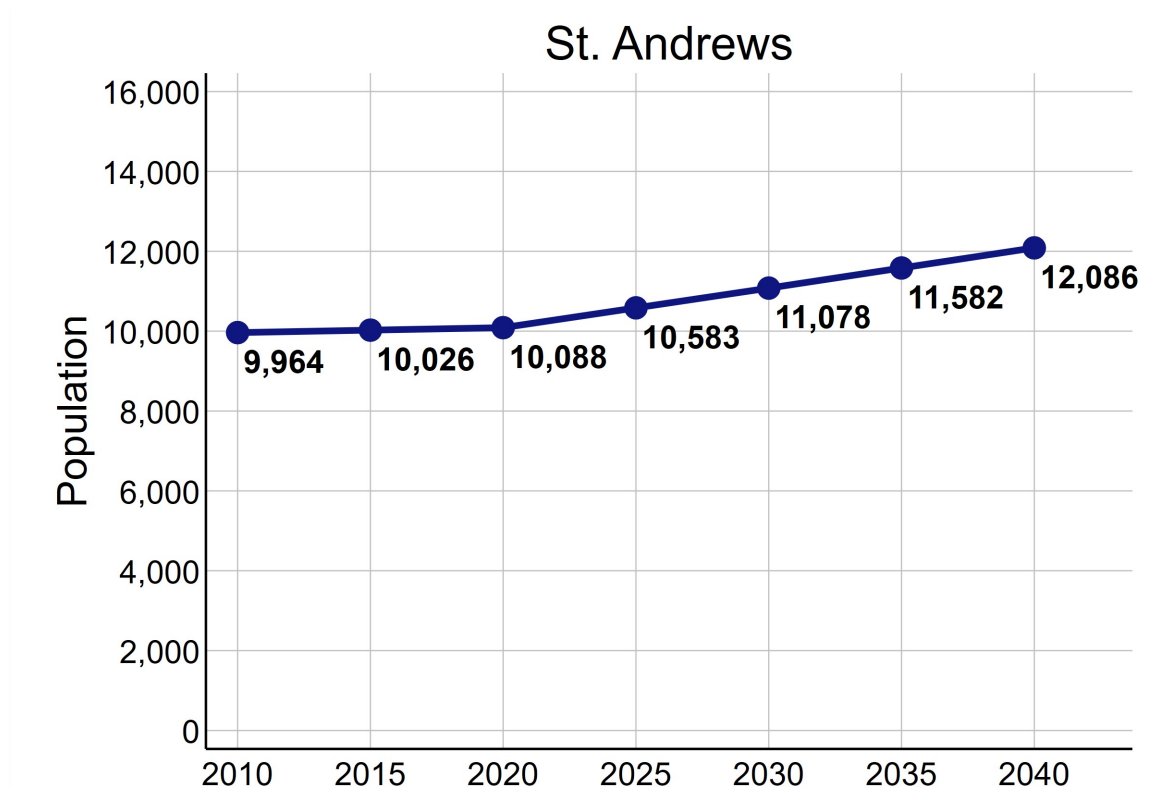

Data Source: U.S. Census Bureau, 2016-2020 American Community Survey. STATS Indiana, Kentucky State Data Center 2022 Population Projections. Note: Percentages may not sum to 100 due to rounding.

# ECONOMIC CHARACTERISTICS

## Income

	St. Andrews	County	MSA
Median household income (in 2020 dollars)	\$64,198	\$58,196	\$60,891
Median earnings for full-time male workers	\$50,942	\$52,019	\$52,300
Median earnings for full-time female workers	\$32,826	\$31,143	\$31,196
Gini coefficient	0.45	0.47	0.46

## SNAP Benefits

	St. Andrews		County	MSA
	Estimate	Percent	Percent	Percent
Households receiving SNAP Benefits	404	10%	10%	9%
Households with public assistance (PA) income	0	0%	2%	2%
Households receiving either SNAP or PA	404	10%	11%	10%

## Vehicles Available

	St. Andrews		County	MSA
	Estimate	Percent	Percent	Percent
Households with no vehicle	145	4%	9%	7%

Data Source: U.S. Census Bureau, 2016-2020 American Community Survey.



# ECONOMIC CHARACTERISTICS

## Poverty Status of Individuals

	St. Andrews		County	MSA
	Estimate	Percent	Percent	Percent
Total population below federal poverty line (FPL)	919	9%	14%	12%
Population under 18 years below FPL	255	10%	21%	17%
Population under 6 years below FPL	90	13%	22%	19%
Population age 6 to 11 below FPL	153	17%	21%	18%
Population age 12 to 17 below FPL	12	1%	18%	16%
Population age 18 to 64 below FPL	624	9%	13%	11%
Population age 65 and over below FPL	40	4%	9%	8%
Total population below 150% of the FPL	2,104	20%	22%	20%
Population under 18 years below 150% of the FPL	714	27%	32%	29%
Population under 6 years below 150% of the FPL	223	32%	35%	32%
Population age 6 to 11 below 150% of the FPL	250	28%	34%	30%
Population age 12 to 17 below 150% of the FPL	241	23%	28%	24%
Population age 18 to 64 below 150% of the FPL	1,240	19%	20%	18%
Population age 65 and over below 150% of the FPL	150	15%	17%	16%
Total population below 185% of the FPL	2,682	26%	28%	26%
Population under 18 years below 185% of the FPL	893	34%	39%	35%
Population under 6 years below 185% of the FPL	333	48%	43%	40%
Population age 6 to 11 below 185% of the FPL	319	35%	40%	37%
Population age 12 to 17 below 185% of the FPL	241	23%	34%	30%
Population age 18 to 64 below 185% of the FPL	1,554	23%	25%	23%
Population age 65 and over below 185% of the FPL	235	23%	23%	22%
Total population below 200% of the FPL	3,078	30%	30%	28%
Population under 18 years below 200% of the FPL	1,004	38%	42%	38%
Population under 6 years below 200% of the FPL	367	53%	46%	42%
Population age 6 to 11 below 200% of the FPL	342	38%	44%	39%
Population age 12 to 17 below 200% of the FPL	295	28%	36%	33%
Population age 18 to 64 below 200% of the FPL	1,797	27%	27%	25%
Population age 65 and over below 200% of the FPL	277	28%	25%	25%

Data Source: U.S. Census Bureau, 2016-2020 American Community Survey.

# ECONOMIC CHARACTERISTICS

## Poverty Status

Poverty status is determined by comparing a family's income to defined income thresholds that vary by family size and composition. If a family's total income is less than the established threshold for a family of that size, then that family and every individual in it is considered in poverty. The official poverty thresholds do not vary geographically, but they are updated for inflation annually. The official poverty definition uses money income before taxes and does not include capital gains or non-cash benefits (such as public housing, Medicaid, and food stamps).

The 2022 Poverty Guidelines as established by the U.S. Department of Health and Human Services:

Number of persons in household	Poverty guideline
1	\$13,590
2	\$18,310
3	\$23,030
4	\$27,750
5	\$32,470
6	\$37,190
7	\$41,910
8	\$46,630

## Poverty Status of Families

	St. Andrews		County	MSA
	Estimate	Percent	Percent	Percent
Families	2,830	—	186,716	314,935
Families below federal poverty line (FPL)	214	8%	10%	8%
Families below 150% of the FPL	497	18%	16%	15%
Families below 185% of the FPL	682	24%	21%	20%
Families below 200% of the FPL	764	27%	24%	22%
Families with related children	1,528	54%	46%	46%
Families with related children below FPL	185	7%	7%	6%

Data Source: U.S. Census Bureau, 2016-2020 American Community Survey.

# ECONOMIC CHARACTERISTICS

An **unemployed** person is someone who does not have a job, but is actively looking for a job and is available for work. The unemployment rate is calculated as the number of unemployed persons in an age group divided by the sum of the number of employed and unemployed persons in that age group.

A person who is **not in the labor force** is someone who does not have a job, and is not looking for one. This includes students, retirees, those taking care of children or other family members, and others who are neither working nor seeking work. The rate of labor force participation is calculated as the number of persons not in the labor force in an age group divided by the population in that age group.

## Labor Force Status

	St. Andrews		County	MSA
	Estimate	Percent	Percent	Percent
Age 16-19—Unemployed	55	21%	13%	13%
Age 20-21—Unemployed	6	4%	8%	9%
Age 22-24—Unemployed	14	3%	9%	9%
Age 25-64—Unemployed	113	2%	5%	4%
Age 65 and over—Unemployed	0	0%	4%	3%
Total unemployed, age 16 and over	188	3%	5%	5%

	St. Andrews		County	MSA
	Estimate	Percent	Percent	Percent
Age 16-19—Not in the labor force	324	55%	53%	53%
Age 20-21—Not in the labor force	16	10%	24%	23%
Age 22-24—Not in the labor force	7	2%	16%	17%
Age 25-64—Not in the labor force	871	15%	20%	21%
Age 65 and over—Not in the labor force	871	79%	80%	80%
Total not in the labor force, age 16 and over	2,089	26%	34%	35%

Data Source: U.S. Census Bureau, 2016-2020 American Community Survey.

# ECONOMIC CHARACTERISTICS

## Class of Worker

	St. Andrews		County	MSA
	Estimate	Percent	Percent	Percent
Private company/organization	4,282	74%	73%	74%
Nonprofit company/organization	187	3%	8%	8%
Local government	362	6%	5%	5%
State government	467	8%	4%	4%
Federal government	150	3%	2%	2%
Self-employed or unpaid family worker	375	6%	8%	8%

## Weeks and Hours Usually Worked

	St. Andrews		County	MSA
	Estimate	Percent	Percent	Percent
Works 48-52 weeks/year, 35 or more hours/week	4,156	69%	68%	69%
Works 48-52 weeks/year, less than 35 hours/week	591	10%	11%	11%
Works 0-47 weeks/year, 35 or more hours/week	822	14%	11%	10%
Works 0-47 weeks/year, less than 35 hours/week	442	7%	11%	11%

Data Source: U.S. Census Bureau, 2016-2020 American Community Survey. Note: Percentages may not sum to 100 due to rounding.

# ECONOMIC CHARACTERISTICS

## Journey to Work

	St. Andrews		County	MSA
	Estimate	Percent	Percent	Percent
Drives alone in car	4,725	87%	84%	86%
Bus	38	1%	3%	2%
Bike	0	0%	0%	0%
Walk	34	1%	2%	2%
All other modes	640	12%	11%	10%

	St. Andrews		County	MSA
	Estimate	Percent	Percent	Percent
Commutes less than 10 minutes	661	12%	10%	10%
Commutes 10-19 minutes	1,423	26%	33%	30%
Commutes 20-29 minutes	1,580	29%	31%	28%
Commutes 30-44 minutes	1,343	25%	19%	23%
Commutes 45-59 minutes	319	6%	4%	6%
Commutes 60 or more minutes	111	2%	3%	4%

	St. Andrews		County	MSA
	Estimate	Percent	Percent	Percent
Works at home	214	4%	7%	7%

Data Source: U.S. Census Bureau, 2016-2020 American Community Survey. Note: Except for "Works at Home", estimates limited to population who commute. Percentages may not sum to 100 due to rounding.

# ECONOMIC CHARACTERISTICS

“Place of Work” identifies jobs located within the neighborhood and held by workers from **inside or outside** of the neighborhood. “Home Neighborhood of Worker” identifies jobs held by neighborhood residents, which may be located **inside or outside** of the neighborhood. The workplace is based on the administrative address, and may or may not be the location that a worker reports to most often.

## Jobs by Place of Work (2019)

	St. Andrews		County	MSA
	Estimate	Percent	Percent	Percent
Total full and part-time jobs	874	—	487,522	653,432
Agriculture and mining	0	0%	0%	0%
Construction	138	16%	4%	4%
Manufacturing	0	0%	11%	13%
Trade	60	7%	15%	15%
Transportation, warehousing, and utilities	20	2%	9%	9%
Finance, insurance, information, and real estate	42	5%	10%	9%
Professional services	19	2%	6%	5%
Management and administration	14	2%	9%	8%
Education	206	24%	7%	7%
Health care	177	20%	13%	13%
Entertainment, arts, and recreation	155	18%	2%	2%
Accommodations and food service	20	2%	9%	9%
Other services	23	3%	3%	3%
Public administration	0	0%	2%	3%

## Jobs by Home Neighborhood of Worker (2019)

	St. Andrews		County	MSA
	Estimate	Percent	Percent	Percent
Total full and part-time jobs	4,856	—	367,691	613,518
Agriculture and mining	4	0%	0%	0%
Construction	205	4%	4%	4%
Manufacturing	599	12%	11%	13%
Trade	645	13%	15%	15%
Transportation, warehousing, and utilities	608	13%	9%	8%
Finance, insurance, information, and real estate	335	7%	9%	8%
Professional services	199	4%	6%	5%
Management and administration	507	10%	9%	8%
Education	411	9%	8%	8%
Health care	599	12%	13%	13%
Entertainment, arts, and recreation	71	2%	2%	2%
Accommodations and food service	437	9%	10%	9%
Other services	114	2%	3%	3%
Public administration	122	3%	3%	3%

Data Source: U.S. Census Bureau, Longitudinal Employer-Household Dynamics Origin-Destination Employment Statistics (LODES). Note: Percentages may not sum to 100 due to rounding.



# EDUCATION CHARACTERISTICS

## School Enrollment

	St. Andrews		County	MSA
	Estimate	Percent	Percent	Percent
Population age 3 and 4	221	—	19,694	31,544
Population age 3 and 4, enrolled in school	0	0%	42%	42%
Enrolled in Public school	0	0%	19%	20%
Population age 5 to 14	1,439	—	93,803	158,051
Population age 5 to 14, enrolled in school	1,395	97%	95%	96%
Enrolled in Public school	1,041	72%	75%	79%
Population age 15 to 17	617	—	28,153	48,770
Population age 15 to 17, enrolled in school	573	93%	96%	97%
Enrolled in Public school	530	86%	74%	79%
Population age 18 to 24	902	—	65,804	105,506
Population age 18 to 24, enrolled in school	264	29%	45%	43%

## English Proficiency

	St. Andrews		County	MSA
	Estimate	Percent	Percent	Percent
Population age 3+ speaking Spanish	666	7%	4%	4%
w/limited English proficiency	335	3%	2%	2%
Population age 3+ speaking Asian/PI language	82	1%	2%	1%
w/limited English proficiency	28	0%	1%	1%
Population age 3+ speaking Arabic	39	0%	0%	0%
w/limited English proficiency	22	0%	0%	0%
Population age 3+ speaking other language	169	2%	3%	2%
w/limited English proficiency	0	0%	1%	1%

Data Source: U.S. Census Bureau, 2016-2020 American Community Survey.

# EDUCATION CHARACTERISTICS

## Educational Attainment

	St. Andrews		County	MSA
	Estimate	Percent	Percent	Percent
Population age <b>18 to 24</b>	902	—	65,804	105,506
Less than 9th grade education	0	0%	1%	1%
9th thru 12th grade education	33	4%	10%	11%
High school graduate/GED	426	47%	34%	36%
Some college, no degree	372	41%	37%	36%
Associate degree	52	6%	4%	4%
Bachelor's degree	19	2%	13%	11%
Graduate or professional degree	0	0%	1%	1%

	St. Andrews		County	MSA
	Estimate	Percent	Percent	Percent
Population age <b>25 and over</b>	6,901	—	532,550	873,573
Less than 9th grade education	79	1%	3%	3%
9th thru 12th grade education	451	7%	6%	7%
High school graduate/GED	2,046	30%	26%	29%
Some college, no degree	1,876	27%	23%	22%
Associate degree	524	8%	8%	9%
Bachelor's degree	1,207	17%	20%	18%
Graduate or professional degree	718	10%	14%	12%

Data Source: U.S. Census Bureau, 2016-2020 American Community Survey, Note: Percentages may not sum to 100 due to rounding.

# EDUCATION CHARACTERISTICS

## Field of Degree of Bachelor's Degree Holders

	St. Andrews		County	MSA
	Estimate	Percent	Percent	Percent
Total degrees	2,048	—	195,331	282,998
Science and engineering				
Computers, mathematics, and statistics	74	4%	4%	4%
Biological, agricultural, environmental sciences	190	9%	5%	5%
Physical and related sciences	103	5%	3%	3%
Psychology	114	6%	5%	5%
Social sciences	140	7%	7%	7%
Engineering	25	1%	6%	6%
Multidisciplinary studies	5	0%	1%	1%
Science and engineering related fields	247	12%	11%	11%
Business	517	25%	20%	21%
Education	296	14%	10%	12%
Arts, humanities, and other				
Literature and languages	63	3%	5%	4%
Liberal arts and history	35	2%	6%	6%
Visual and performing arts	69	3%	4%	4%
Communications	50	2%	6%	5%
Other	120	6%	6%	6%

Data Source: U.S. Census Bureau, 2016-2020 American Community Survey. Note: Percentages may not sum to 100 due to rounding.

# EDUCATION CHARACTERISTICS

## Jefferson County Public Schools

St. Andrews neighborhood is highlighted in yellow. Thick dashed lines represent school catchment area boundaries.

### Nearby Neighborhoods in Jefferson County

Jefferson County Public Schools students are assigned to a “resides” (home) school, and for elementary students a cluster, based on their home address. Students may attend their resides school, other schools within the cluster, or apply for traditional and magnet schools within the district. There are also alternative schools serving particular segments of the population. The maps on this page

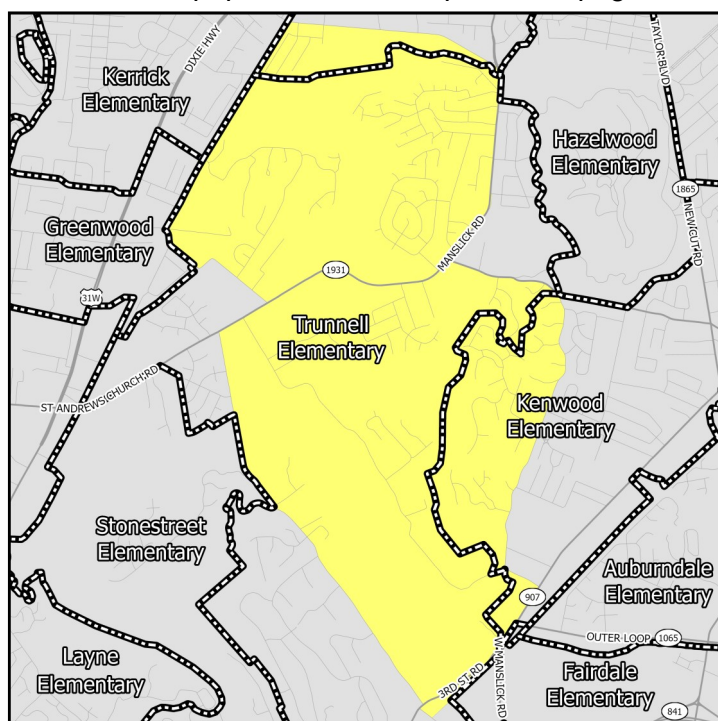

### Middle Schools

show only the “resides” schools for students within a particular neighborhood. Additional information on JCPSS student assignment – which has recently been revised – can be found on their website.

### Nearby Neighborhoods in Indiana

Indiana schools have open enrollment policies that allow for intra-district and inter-district transfers. The maps on this page show only the schools assigned to a student within a particular neighborhood based on their home address. Additional information on open enrollment policies can be obtained from individual district offices.

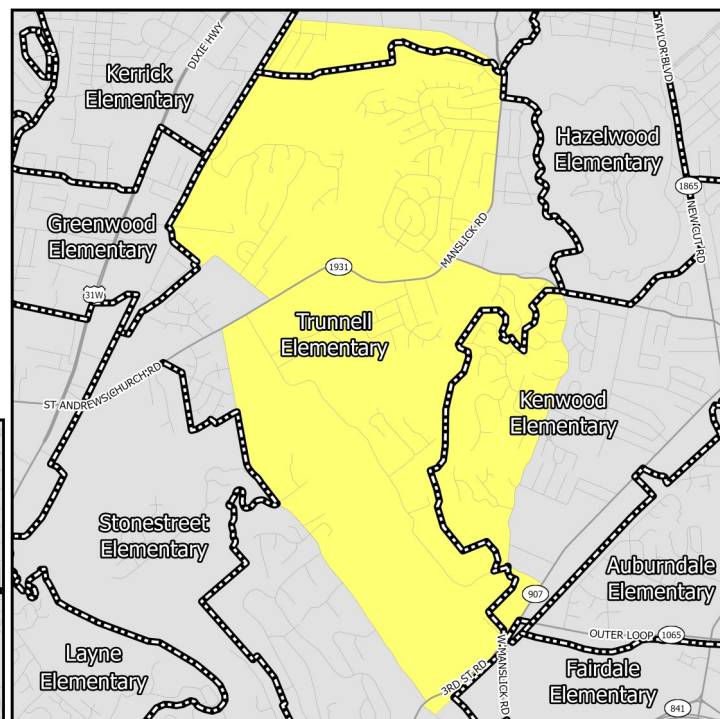

### Elementary Schools

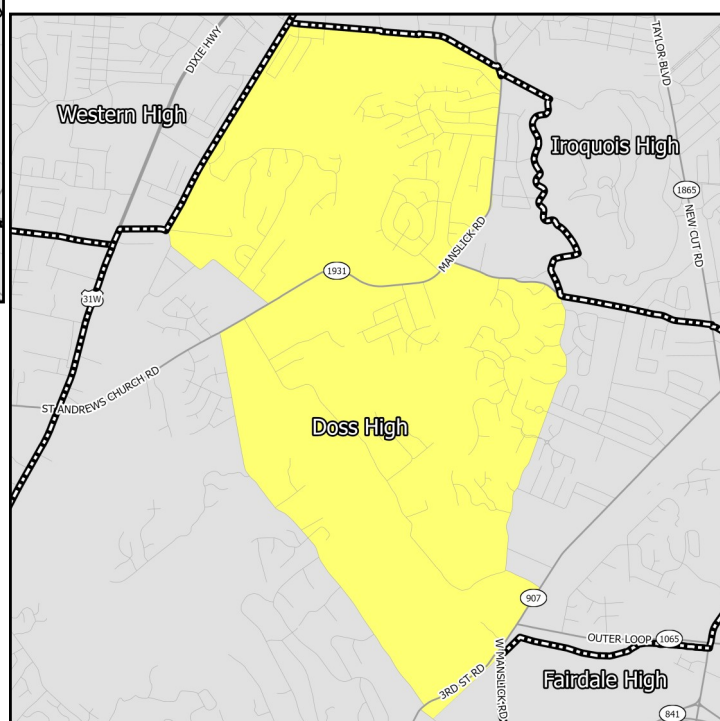

### High Schools

# EDUCATION CHARACTERISTICS

## Jefferson County Public Schools

Schools Serving Neighborhood	Level	Cluster	Enrollment	Non-White	Free Lunch Eligible	Student/Teacher	KDE/IDOE Grade
Gutermuth	Elementary	3	414	76.3%	88.9%	13.1	2
Kenwood	Elementary	4	597	62.1%	84.1%	14.8	2
Trunnell	Elementary	1	487	70.4%	83.5%	16.3	1
Olmsted South	Middle	—	811	70.0%	87.3%	13.6	2
Stuart	Middle	—	931	59.1%	90.4%	17.0	1
Doss	High	—	1,082	69.6%	79.8%	14.9	1

Data Source: National Center for Education Statistics, Kentucky Department of Education (KDE), Indiana Department of Education (IDOE), Jefferson County Public Schools, 2020-2021 Academic Year. Note: KDE grade is the number of stars — out of 5 — that the Kentucky school or district received on the most recent (2018-2019) school accountability report. IDOE grade is the A-F grade that the Indiana school or district received on the most recent (2018-2019) school accountability report.

# EDUCATION CHARACTERISTICS

## Jefferson County Public Schools

Schools Serving Neighborhood	Level	Reading Proficiency	Math Proficiency	KG Ready	Graduation Rate	College Transition
Gutermuth	Elementary	36.7%	26.5%	27.3%	—	—
Kenwood	Elementary	47.0%	48.8%	36.2%	—	—
Trunnell	Elementary	24.8%	17.8%	27.6%	—	—
Olmsted South	Middle	38.9%	31.8%	—	—	—
Stuart	Middle	25.3%	12.6%	—	—	—
Doss	High	15.0%	6.8%	—	83.7%	30.2%

Data Source: Kentucky Department of Education, Indiana Department of Education, 2018-2019 Academic Year. Note: KG=Kindergarten.



# HOUSING CHARACTERISTICS

## Housing Units

	St. Andrews		County	MSA
	Estimate	Percent	Percent	Percent
Total housing units	4,528	—	347,172	547,307
Occupied housing units	4,029	89%	91%	91%
Owner occupied	2,040	51%	62%	67%
Renter occupied	1,989	49%	38%	33%
Vacant housing units	499	11%	9%	9%

	St. Andrews		County	MSA
	Estimate	Percent	Percent	Percent
Single-family housing units	2,396	53%	68%	73%
Multi-family housing units	2,056	45%	30%	23%
2-4 unit structures	665	15%	10%	8%
5-9 unit structures	925	20%	7%	6%
10+ unit structures	466	10%	13%	10%
Other housing units	76	2%	1%	3%

## Home Value/Rent

	St. Andrews	County	MSA
Median reported value of owner occupied housing units	\$200,769	\$178,100	\$177,400
Median gross rent of renter occupied housing units	\$834	\$901	\$882
Median contract rent of renter occupied housing units	\$705	\$741	\$719

## Internet Access

	St. Andrews		County	MSA
	Estimate	Percent	Percent	Percent
Households w/internet access of any type	3,699	92%	89%	87%
Households w/any broadband internet access	3,633	90%	87%	85%
Households w/cell phone internet access only	624	15%	13%	12%
Households w/no internet access	330	8%	11%	13%

Data Source: U.S. Census Bureau, 2016-2020 American Community Survey. Note: Percentages may not sum to 100 due to rounding. **Contract rent** is the amount indicated on the lease. **Gross rent** includes the estimated monthly cost of utilities that are paid by the tenant.

# HOUSING CHARACTERISTICS

## Housing Cost Burden

According to the U.S. Department of Housing and Urban Development, households that spend more than 30% of their income on housing are considered cost burdened and may have difficulty affording necessities such as food, transportation, and medical care.

	St. Andrews		County	MSA
	Estimate	Percent	Percent	Percent
Renters paying 30%+ income on housing	813	43%	43%	43%
Owners paying 30%+ income on housing (mortgage)	113	9%	21%	20%
Owners paying 30%+ income on housing (no mortgage)	49	6%	11%	10%

## Land Use

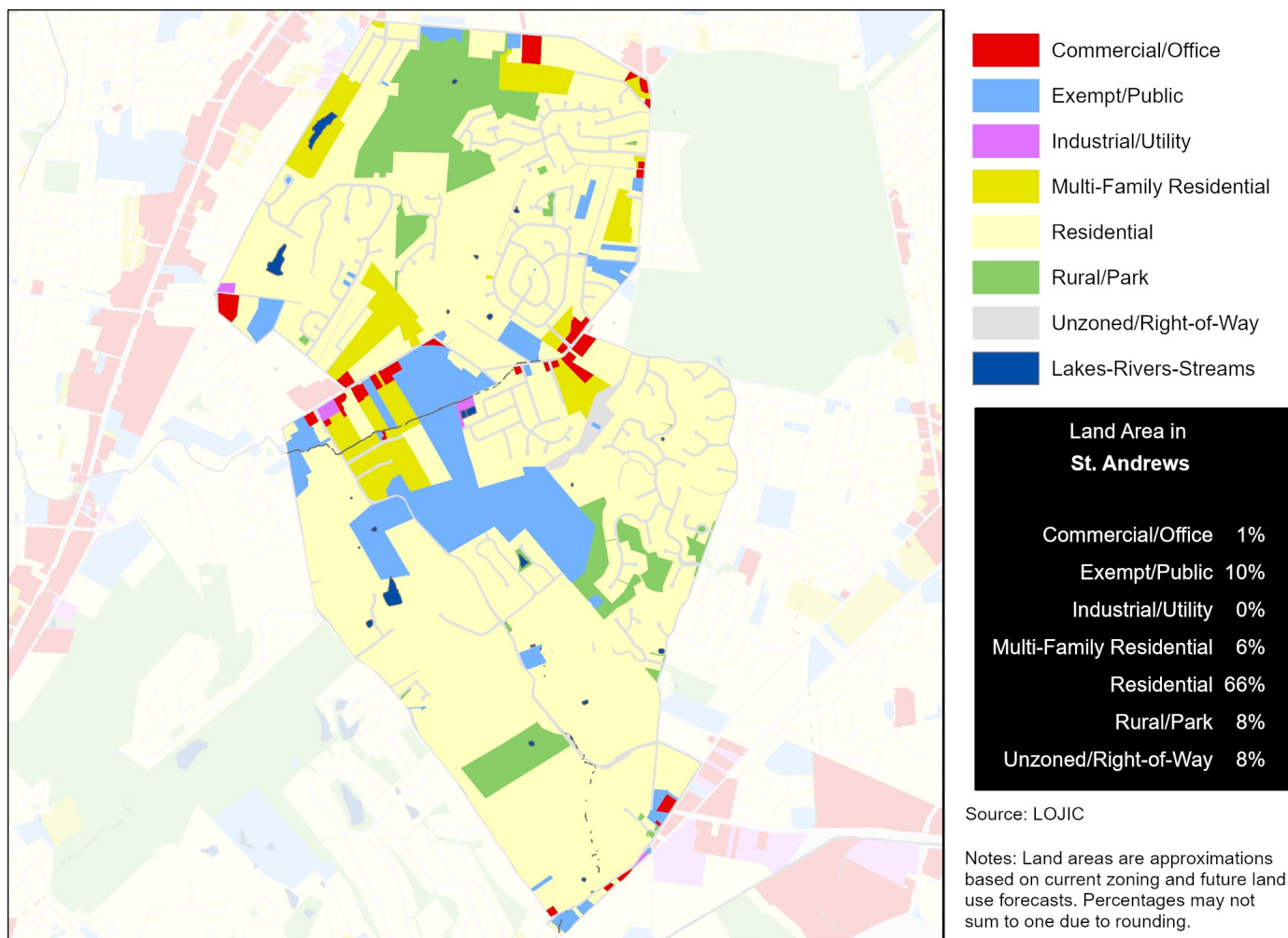

Data Source (Housing Cost): U.S. Census Bureau, 2016-2020 American Community Survey.

# HEALTH CHARACTERISTICS

## Health Insurance Coverage

	St. Andrews		County	MSA
	Estimate	Percent	Percent	Percent
Population under 6 years without health insurance	0	0%	3%	3%
Population under 18 years without health insurance	200	7%	3%	3%
Total population without health insurance	721	7%	5%	5%

## Disability Status

	St. Andrews		County	MSA
	Estimate	Percent	Percent	Percent
Population with a disability	1,051	10%	14%	14%

## Food Access

	St. Andrews	Jefferson County
Population who are low income and do not live close to a grocery store	0	92,837
Census tracts designated a food desert	0	36

## Crime (2019)

	St. Andrews	County	MSA
Violent crimes	202	13,314	16,031
Violent crimes per 100,000 population	2,002	1,728	1,262
Property crimes	358	29,085	34,867
Property crimes per 100,000 population	3,549	3,775	2,744

Neighborhood crime includes only incidents reported to Louisville Metro Police Department — it does not include incidents reported to other local agencies. County and MSA crime includes incidents reported to all agencies.

Data Source: U.S. Census Bureau, 2016-2020 American Community Survey. ESRI Business Analyst. FBI, Uniform Crime Reports. Louisville Metro Police Department. Note: Population who are low income is defined as living at or below 200 percent of the federal poverty line. Within an urban area, not living close to a grocery store is defined as living further than one mile from a full service grocery store. Food deserts are defined at the census tract level, when the tract is considered low income and low access. A tract is considered low income if the tract's poverty rate is 20% or greater, or if the tract has a median family income less than or equal to 80% of the metropolitan area's median family income. A census tract is considered to have low access if a significant number (at least 500 people) and share (at least 33%) of individuals in the tract are greater than one mile from the nearest grocery store.

# HEALTH CHARACTERISTICS

## Fertility Measures

	St. Andrews	County	MSA
Births to mothers who smoked during pregnancy	15%	10%	10%
Births to mothers without a high school degree	15%	13%	—
Births to unmarried mothers	65%	46%	47%
Low birthweight births (<2,500 grams)	12%	9%	9%
Teen birth rate per 1,000 women age 15-19	18	22.0	22.6

## Mortality Measures

	St. Andrews	County	MSA
Years of potential life lost (age 75) per 100,000	8,640	8,318	8,186

## Health Behaviors

	St. Andrews	County	MSA
Population 18+ currently smokes	23%	22%	17%
Population 18+ obese	33%	34%	34%
Population 18+ binge drinking	19%	18%	16%
Population 18+ reporting 'fair' or 'poor' health	14%	14%	17%

## Health Outcomes

	St. Andrews	County	MSA
Population 18+ reports having/had asthma	10%	10%	15%
Population 18+ reports having/had cancer	7%	8%	10%
Population 18+ reports having/had CHD	7%	7%	8%
Population 18+ reports having/had COPD	9%	9%	10%
Population 18+ reports having/had depression	25%	23%	23%
Population 18+ reports having/had diabetes	10%	12%	11%
Population 18+ reports having/had stroke	3%	4%	5%

Data Source: Vital Stats: Kentucky Cabinet for Health and Family Services Department of Public Health, Indiana Department of Health, 2015-2019. Health Behaviors and Health Outcomes: Centers for Disease Control, Behavioral Risk Factor Surveillance System, 2019. Note: CHD=coronary heart disease, COPD=chronic obstructive pulmonary disease.

# HEALTH CHARACTERISTICS

## Drug Overdose Mortality

The age-adjusted rate of drug overdose deaths in Jefferson County was 37 deaths per 100,000 standard population.

Due to the small number of observations, a drug overdose mortality rate was not calculated for individual neighborhoods.

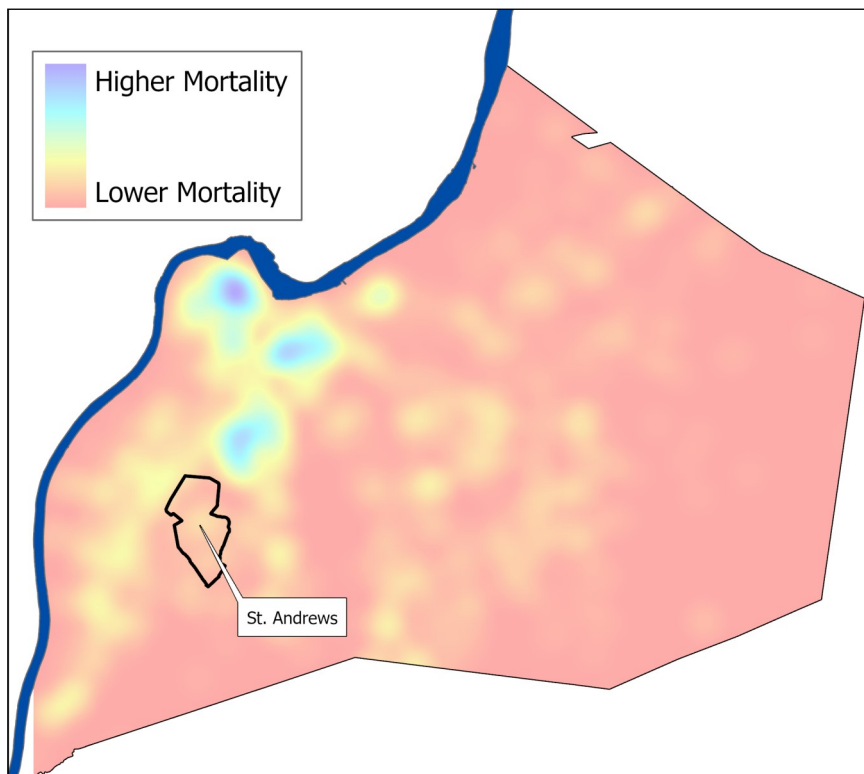

## Infant Mortality

For every 1,000 live births in Jefferson County there were 6.2 infant deaths.

Due to the small number of observations, an infant mortality rate was not calculated for individual neighborhoods.

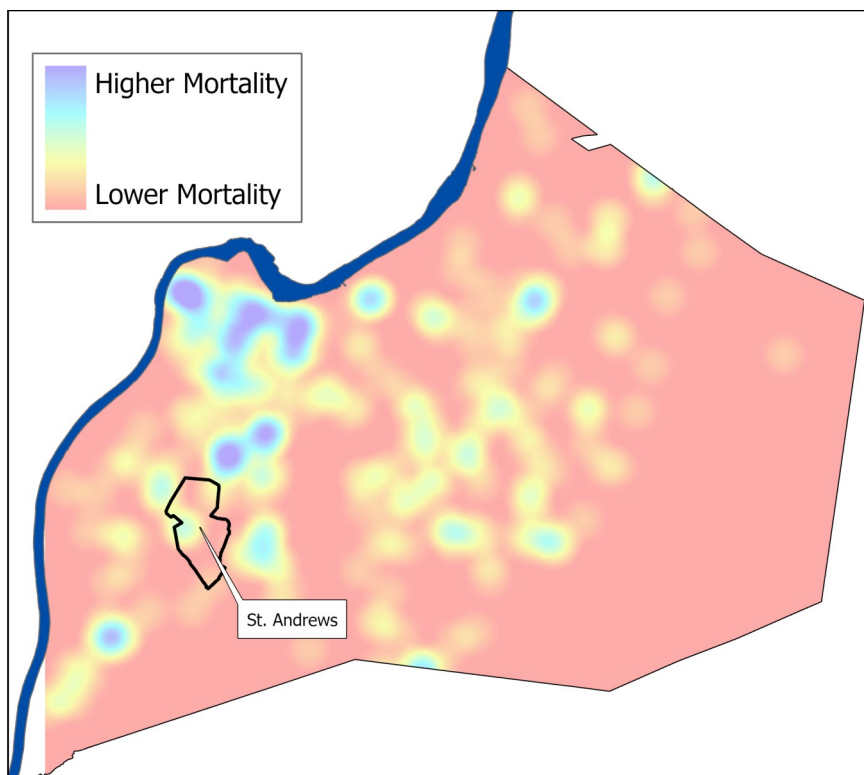

Data Source: Kentucky Cabinet for Health and Family Services. Note: Mortality data covers the period 2015-2019.