

# St. Dennis

## NEIGHBORHOOD PROFILE

June 2022



A Partnership Between Metro  
United Way and the Kentucky  
State Data Center at the  
University of Louisville

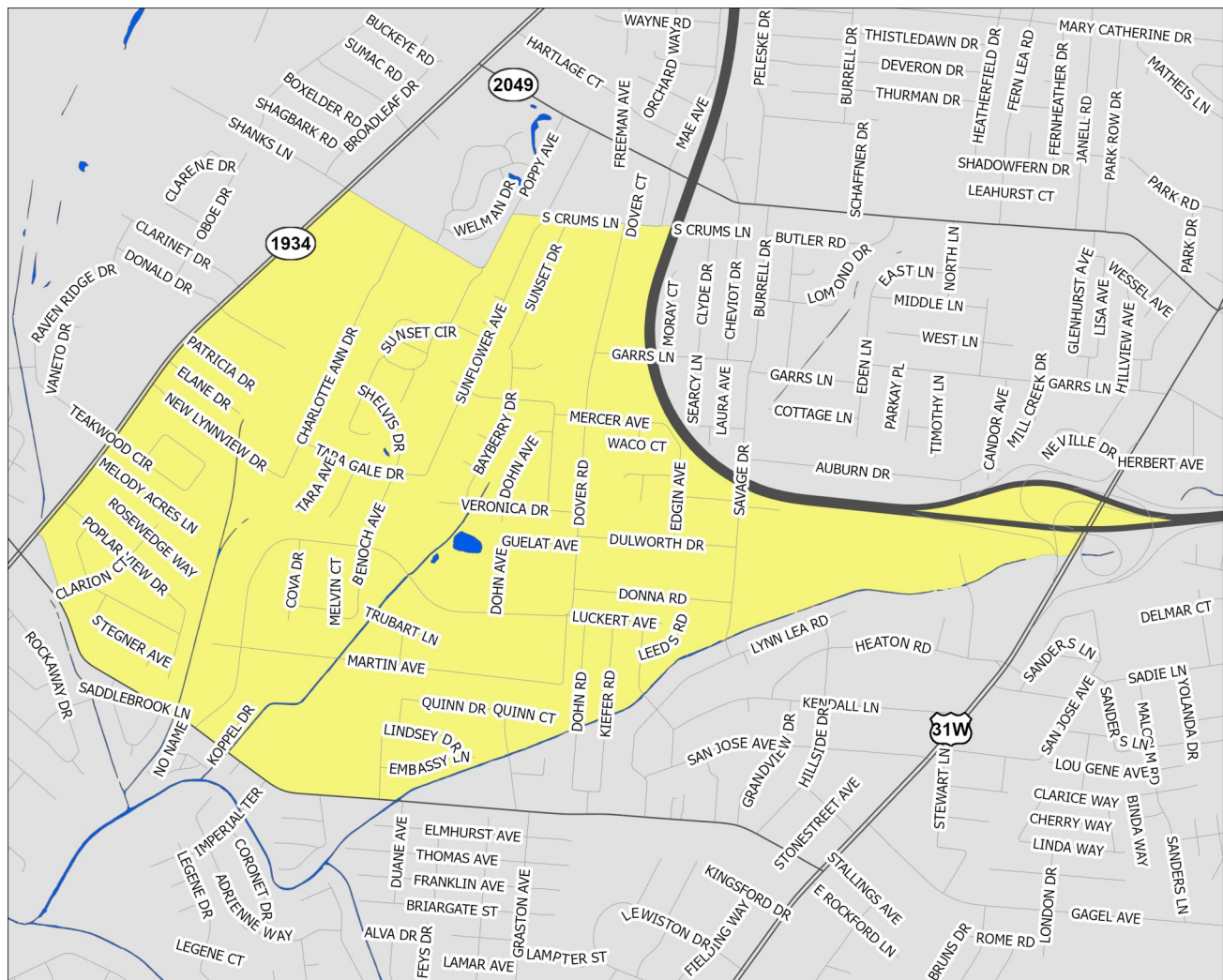

Scale = 1:15,100

Census Tract: 126.04

Jefferson County, Kentucky

### St. Dennis

- Interstate Highways
- US/State Highways
- Local Streets
- Rivers-Lakes-Streams

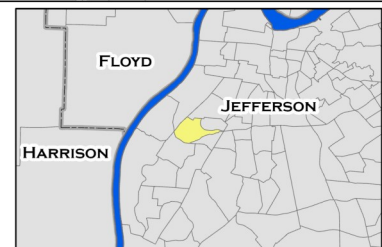

This profile uses census tracts to approximate neighborhoods. Census tracts are statistical units used by the Census Bureau to enumerate data within small areas, and typically align well (but not perfectly) with traditional neighborhoods.

# POPULATION CHARACTERISTICS

## Age and Sex

	St. Dennis		County	MSA
	Estimate	Percent	Percent	Percent
Total population	7,191	—	768,419	1,262,287
Male	3,174	44%	48%	49%
Female	4,017	56%	52%	51%

	St. Dennis		County	MSA
	Estimate	Percent	Percent	Percent
Population under age 5	975	14%	6%	6%
Under age 3	754	10%	4%	4%
Age 3 and 4	221	3%	3%	2%
Population under age 18	2,045	28%	22%	22%
Age 5 to 14	831	12%	12%	13%
Age 15 to 17	239	3%	4%	4%
Population age 18 to 64	4,474	62%	62%	62%
Population age 65 and over	672	9%	16%	16%

## Race, Ethnicity, and Nativity

	St. Dennis		County	MSA
	Estimate	Percent	Percent	Percent
White, non-Hispanic/Latino	2,137	30%	67%	75%
Black, non-Hispanic/Latino	4,503	63%	22%	15%
Asian, non-Hispanic/Latino	0	0%	3%	2%
Hispanic/Latino, of any race	506	7%	6%	5%
Multiple races, non-Hispanic/Latino	6	0%	3%	3%
Other, non-Hispanic/Latino	39	1%	1%	0%
Foreign born	345	5%	8%	6%

## Veteran Status

	St. Dennis		County	MSA
	Estimate	Percent	Percent	Percent
Civilian population 18 years and over	5,146	—	597,788	978,060
Veterans	256	5%	7%	8%

Data Source: U.S. Census Bureau, 2016-2020 American Community Survey. Note: Percentages may not sum to 100 due to rounding.  
MSA=Metropolitan Statistical Area

# POPULATION CHARACTERISTICS

## Households and Families

	St. Dennis		County	MSA
	Estimate	Percent	Percent	Percent
Total households	2,346	—	316,411	497,106
Married couple family households	743	32%	40%	46%
w/related children	342	15%	16%	18%
Male householder family households	167	7%	5%	5%
w/related children	100	4%	3%	3%
Female householder family households	816	35%	14%	13%
w/related children	554	24%	9%	8%
Non-family households	620	26%	41%	37%
Single person households	561	24%	34%	31%
Population in group quarters	0	0%	2%	2%

## Population Projections

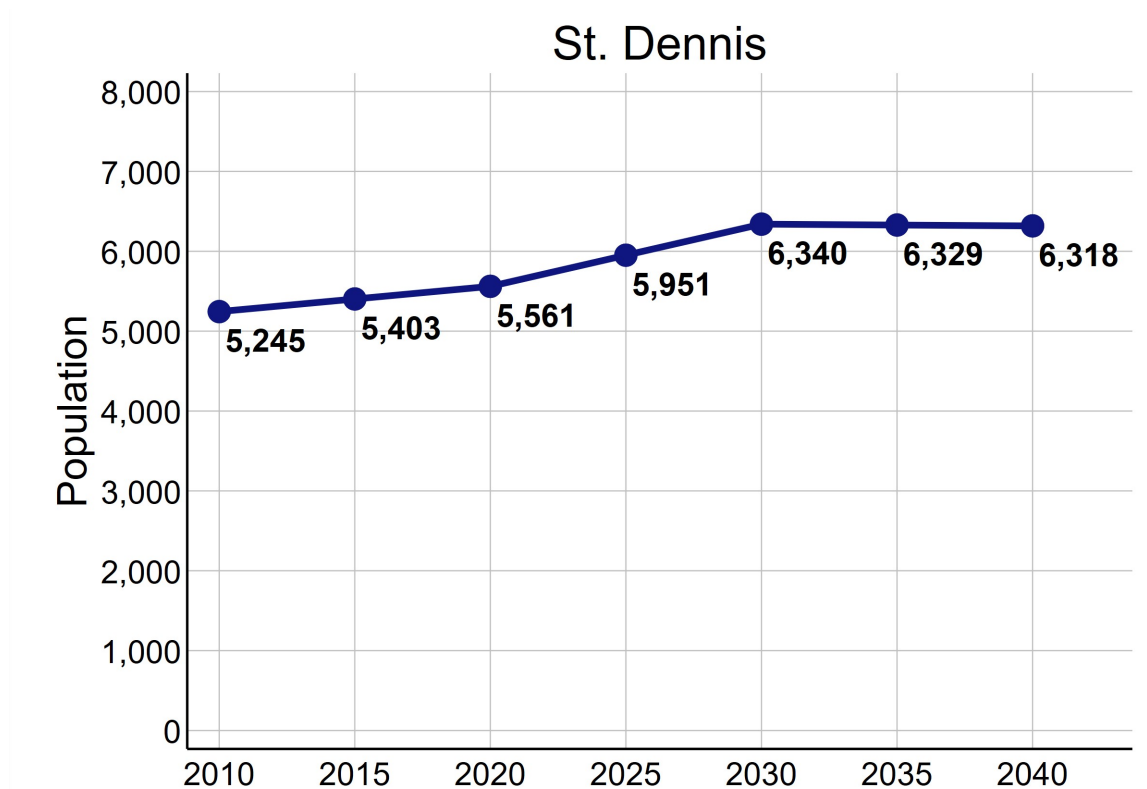

Data Source: U.S. Census Bureau, 2016-2020 American Community Survey. STATS Indiana, Kentucky State Data Center 2022 Population Projections. Note: Percentages may not sum to 100 due to rounding.

# ECONOMIC CHARACTERISTICS

## Income

	St. Dennis	County	MSA
Median household income (in 2020 dollars)	\$46,115	\$58,196	\$60,891
Median earnings for full-time male workers	\$39,870	\$52,019	\$52,300
Median earnings for full-time female workers	\$34,118	\$31,143	\$31,196
Gini coefficient	0.36	0.47	0.46

## SNAP Benefits

	St. Dennis		County	MSA
	Estimate	Percent	Percent	Percent
Households receiving SNAP Benefits	168	7%	10%	9%
Households with public assistance (PA) income	232	10%	2%	2%
Households receiving either SNAP or PA	400	17%	11%	10%

## Vehicles Available

	St. Dennis		County	MSA
	Estimate	Percent	Percent	Percent
Households with no vehicle	224	10%	9%	7%

Data Source: U.S. Census Bureau, 2016-2020 American Community Survey.



# ECONOMIC CHARACTERISTICS

## Poverty Status of Individuals

	St. Dennis		County	MSA
	Estimate	Percent	Percent	Percent
Total population below federal poverty line (FPL)	556	8%	14%	12%
Population under 18 years below FPL	34	2%	21%	17%
Population under 6 years below FPL	0	0%	22%	19%
Population age 6 to 11 below FPL	0	0%	21%	18%
Population age 12 to 17 below FPL	34	11%	18%	16%
Population age 18 to 64 below FPL	476	11%	13%	11%
Population age 65 and over below FPL	46	7%	9%	8%
Total population below 150% of the FPL	1,674	23%	22%	20%
Population under 18 years below 150% of the FPL	682	34%	32%	29%
Population under 6 years below 150% of the FPL	426	38%	35%	32%
Population age 6 to 11 below 150% of the FPL	196	34%	34%	30%
Population age 12 to 17 below 150% of the FPL	60	19%	28%	24%
Population age 18 to 64 below 150% of the FPL	938	21%	20%	18%
Population age 65 and over below 150% of the FPL	54	8%	17%	16%
Total population below 185% of the FPL	2,987	42%	28%	26%
Population under 18 years below 185% of the FPL	1,125	56%	39%	35%
Population under 6 years below 185% of the FPL	798	71%	43%	40%
Population age 6 to 11 below 185% of the FPL	241	41%	40%	37%
Population age 12 to 17 below 185% of the FPL	86	27%	34%	30%
Population age 18 to 64 below 185% of the FPL	1,755	39%	25%	23%
Population age 65 and over below 185% of the FPL	107	16%	23%	22%
Total population below 200% of the FPL	3,596	50%	30%	28%
Population under 18 years below 200% of the FPL	1,397	69%	42%	38%
Population under 6 years below 200% of the FPL	892	80%	46%	42%
Population age 6 to 11 below 200% of the FPL	368	63%	44%	39%
Population age 12 to 17 below 200% of the FPL	137	43%	36%	33%
Population age 18 to 64 below 200% of the FPL	2,082	47%	27%	25%
Population age 65 and over below 200% of the FPL	117	17%	25%	25%

Data Source: U.S. Census Bureau, 2016-2020 American Community Survey.

# ECONOMIC CHARACTERISTICS

## Poverty Status

Poverty status is determined by comparing a family's income to defined income thresholds that vary by family size and composition. If a family's total income is less than the established threshold for a family of that size, then that family and every individual in it is considered in poverty. The official poverty thresholds do not vary geographically, but they are updated for inflation annually. The official poverty definition uses money income before taxes and does not include capital gains or non-cash benefits (such as public housing, Medicaid, and food stamps).

The 2022 Poverty Guidelines as established by the U.S. Department of Health and Human Services:

Number of persons in household	Poverty guideline
1	\$13,590
2	\$18,310
3	\$23,030
4	\$27,750
5	\$32,470
6	\$37,190
7	\$41,910
8	\$46,630

## Poverty Status of Families

	St. Dennis		County	MSA
	Estimate	Percent	Percent	Percent
Families	1,726	—	186,716	314,935
Families below federal poverty line (FPL)	115	7%	10%	8%
Families below 150% of the FPL	407	24%	16%	15%
Families below 185% of the FPL	611	35%	21%	20%
Families below 200% of the FPL	791	46%	24%	22%
Families with related children	996	58%	46%	46%
Families with related children below FPL	31	2%	7%	6%

Data Source: U.S. Census Bureau, 2016-2020 American Community Survey.

# ECONOMIC CHARACTERISTICS

An **unemployed** person is someone who does not have a job, but is actively looking for a job and is available for work. The unemployment rate is calculated as the number of unemployed persons in an age group divided by the sum of the number of employed and unemployed persons in that age group.

A person who is **not in the labor force** is someone who does not have a job, and is not looking for one. This includes students, retirees, those taking care of children or other family members, and others who are neither working nor seeking work. The rate of labor force participation is calculated as the number of persons not in the labor force in an age group divided by the population in that age group.

## Labor Force Status

	St. Dennis		County	MSA
	Estimate	Percent	Percent	Percent
Age 16-19—Unemployed	0	0%	13%	13%
Age 20-21—Unemployed	32	14%	8%	9%
Age 22-24—Unemployed	51	18%	9%	9%
Age 25-64—Unemployed	248	10%	5%	4%
Age 65 and over—Unemployed	0	0%	4%	3%
Total unemployed, age 16 and over	331	10%	5%	5%

	St. Dennis		County	MSA
	Estimate	Percent	Percent	Percent
Age 16-19—Not in the labor force	131	56%	53%	53%
Age 20-21—Not in the labor force	0	0%	24%	23%
Age 22-24—Not in the labor force	32	10%	16%	17%
Age 25-64—Not in the labor force	1,308	34%	20%	21%
Age 65 and over—Not in the labor force	588	88%	80%	80%
Total not in the labor force, age 16 and over	2,059	39%	34%	35%

Data Source: U.S. Census Bureau, 2016-2020 American Community Survey.

# ECONOMIC CHARACTERISTICS

## Class of Worker

	St. Dennis		County	MSA
	Estimate	Percent	Percent	Percent
Private company/organization	2,019	70%	73%	74%
Nonprofit company/organization	269	9%	8%	8%
Local government	231	8%	5%	5%
State government	13	0%	4%	4%
Federal government	190	7%	2%	2%
Self-employed or unpaid family worker	165	6%	8%	8%

## Weeks and Hours Usually Worked

	St. Dennis		County	MSA
	Estimate	Percent	Percent	Percent
Works 48-52 weeks/year, 35 or more hours/week	2,010	61%	68%	69%
Works 48-52 weeks/year, less than 35 hours/week	230	7%	11%	11%
Works 0-47 weeks/year, 35 or more hours/week	585	18%	11%	10%
Works 0-47 weeks/year, less than 35 hours/week	457	14%	11%	11%

Data Source: U.S. Census Bureau, 2016-2020 American Community Survey. Note: Percentages may not sum to 100 due to rounding.

# ECONOMIC CHARACTERISTICS

## Journey to Work

	St. Dennis		County	MSA
	Estimate	Percent	Percent	Percent
Drives alone in car	2,364	93%	84%	86%
Bus	69	3%	3%	2%
Bike	0	0%	0%	0%
Walk	0	0%	2%	2%
All other modes	106	4%	11%	10%

	St. Dennis		County	MSA
	Estimate	Percent	Percent	Percent
Commutes less than 10 minutes	151	6%	10%	10%
Commutes 10-19 minutes	974	38%	33%	30%
Commutes 20-29 minutes	1,002	39%	31%	28%
Commutes 30-44 minutes	277	11%	19%	23%
Commutes 45-59 minutes	45	2%	4%	6%
Commutes 60 or more minutes	90	4%	3%	4%

	St. Dennis		County	MSA
	Estimate	Percent	Percent	Percent
Works at home	109	4%	7%	7%

Data Source: U.S. Census Bureau, 2016-2020 American Community Survey. Note: Except for "Works at Home", estimates limited to population who commute. Percentages may not sum to 100 due to rounding.

# ECONOMIC CHARACTERISTICS

“Place of Work” identifies jobs located within the neighborhood and held by workers from **inside or outside** of the neighborhood. “Home Neighborhood of Worker” identifies jobs held by neighborhood residents, which may be located **inside or outside** of the neighborhood. The workplace is based on the administrative address, and may or may not be the location that a worker reports to most often.

## Jobs by Place of Work (2019)

	St. Dennis		County	MSA
	Estimate	Percent	Percent	Percent
Total full and part-time jobs	427	—	487,522	653,432
Agriculture and mining	0	0%	0%	0%
Construction	32	8%	4%	4%
Manufacturing	0	0%	11%	13%
Trade	23	5%	15%	15%
Transportation, warehousing, and utilities	2	1%	9%	9%
Finance, insurance, information, and real estate	1	0%	10%	9%
Professional services	10	2%	6%	5%
Management and administration	0	0%	9%	8%
Education	301	71%	7%	7%
Health care	15	4%	13%	13%
Entertainment, arts, and recreation	0	0%	2%	2%
Accommodations and food service	5	1%	9%	9%
Other services	33	8%	3%	3%
Public administration	5	1%	2%	3%

## Jobs by Home Neighborhood of Worker (2019)

	St. Dennis		County	MSA
	Estimate	Percent	Percent	Percent
Total full and part-time jobs	2,692	—	367,691	613,518
Agriculture and mining	0	0%	0%	0%
Construction	94	4%	4%	4%
Manufacturing	395	15%	11%	13%
Trade	353	13%	15%	15%
Transportation, warehousing, and utilities	293	11%	9%	8%
Finance, insurance, information, and real estate	173	6%	9%	8%
Professional services	95	4%	6%	5%
Management and administration	307	11%	9%	8%
Education	169	6%	8%	8%
Health care	378	14%	13%	13%
Entertainment, arts, and recreation	33	1%	2%	2%
Accommodations and food service	260	10%	10%	9%
Other services	63	2%	3%	3%
Public administration	79	3%	3%	3%

Data Source: U.S. Census Bureau, Longitudinal Employer-Household Dynamics Origin-Destination Employment Statistics (LODES). Note: Percentages may not sum to 100 due to rounding.



# EDUCATION CHARACTERISTICS

## School Enrollment

	St. Dennis		County	MSA
	Estimate	Percent	Percent	Percent
Population age 3 and 4	221	—	19,694	31,544
Population age 3 and 4, enrolled in school	88	40%	42%	42%
Enrolled in Public school	35	16%	19%	20%
Population age 5 to 14	831	—	93,803	158,051
Population age 5 to 14, enrolled in school	688	83%	95%	96%
Enrolled in Public school	573	69%	75%	79%
Population age 15 to 17	239	—	28,153	48,770
Population age 15 to 17, enrolled in school	239	100%	96%	97%
Enrolled in Public school	213	89%	74%	79%
Population age 18 to 24	642	—	65,804	105,506
Population age 18 to 24, enrolled in school	291	45%	45%	43%

## English Proficiency

	St. Dennis		County	MSA
	Estimate	Percent	Percent	Percent
Population age 3+ speaking Spanish	676	11%	4%	4%
w/limited English proficiency	221	4%	2%	2%
Population age 3+ speaking Asian/PI language	0	0%	2%	1%
w/limited English proficiency	0	0%	1%	1%
Population age 3+ speaking Arabic	0	0%	0%	0%
w/limited English proficiency	0	0%	0%	0%
Population age 3+ speaking other language	67	1%	3%	2%
w/limited English proficiency	0	0%	1%	1%

Data Source: U.S. Census Bureau, 2016-2020 American Community Survey.

# EDUCATION CHARACTERISTICS

## Educational Attainment

	St. Dennis		County	MSA
	Estimate	Percent	Percent	Percent
Population age <b>18 to 24</b>	642	—	65,804	105,506
Less than 9th grade education	0	0%	1%	1%
9th thru 12th grade education	85	13%	10%	11%
High school graduate/GED	285	44%	34%	36%
Some college, no degree	234	36%	37%	36%
Associate degree	0	0%	4%	4%
Bachelor's degree	38	6%	13%	11%
Graduate or professional degree	0	0%	1%	1%

	St. Dennis		County	MSA
	Estimate	Percent	Percent	Percent
Population age <b>25 and over</b>	4,504	—	532,550	873,573
Less than 9th grade education	103	2%	3%	3%
9th thru 12th grade education	930	21%	6%	7%
High school graduate/GED	1,489	33%	26%	29%
Some college, no degree	1,185	26%	23%	22%
Associate degree	289	6%	8%	9%
Bachelor's degree	357	8%	20%	18%
Graduate or professional degree	151	3%	14%	12%

Data Source: U.S. Census Bureau, 2016-2020 American Community Survey, Note: Percentages may not sum to 100 due to rounding.

# EDUCATION CHARACTERISTICS

## Field of Degree of Bachelor's Degree Holders

	St. Dennis		County	MSA
	Estimate	Percent	Percent	Percent
Total degrees	530	—	195,331	282,998
Science and engineering				
Computers, mathematics, and statistics	41	8%	4%	4%
Biological, agricultural, environmental sciences	0	0%	5%	5%
Physical and related sciences	0	0%	3%	3%
Psychology	21	4%	5%	5%
Social sciences	54	10%	7%	7%
Engineering	47	9%	6%	6%
Multidisciplinary studies	18	3%	1%	1%
Science and engineering related fields	56	11%	11%	11%
Business	162	31%	20%	21%
Education	74	14%	10%	12%
Arts, humanities, and other				
Literature and languages	0	0%	5%	4%
Liberal arts and history	0	0%	6%	6%
Visual and performing arts	0	0%	4%	4%
Communications	0	0%	6%	5%
Other	57	11%	6%	6%

Data Source: U.S. Census Bureau, 2016-2020 American Community Survey. Note: Percentages may not sum to 100 due to rounding.

# EDUCATION CHARACTERISTICS

## Jefferson County Public Schools

St. Dennis neighborhood is highlighted in yellow. Thick dashed lines represent school catchment area boundaries.

### Nighborhoods in Jefferson County

Jefferson County Public Schools students are assigned to a “resides” (home) school, and for elementary students a cluster, based on their home address. Students may attend their resides school, other schools within the cluster, or apply for traditional and magnet schools within the district. There are also alternative schools serving particular segments of the population. The maps on this page

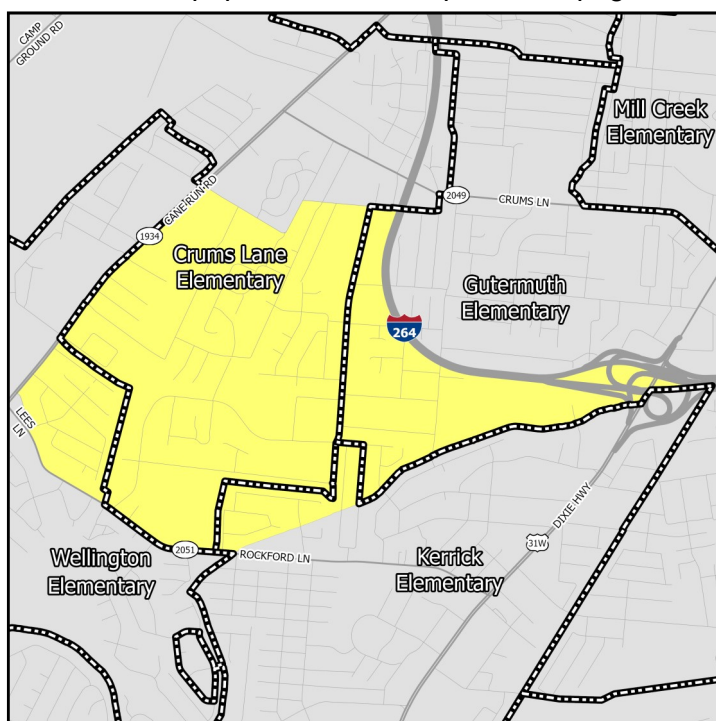

### Middle Schools

show only the “resides” schools for students within a particular neighborhood. Additional information on JCPS student assignment – which has recently been revised – can be found on their website.

### Nighborhoods in Indiana

Indiana schools have open enrollment policies that allow for intra-district and inter-district transfers. The maps on this page show only the schools assigned to a student within a particular neighborhood based on their home address. Additional information on open enrollment policies can be obtained from individual district offices.

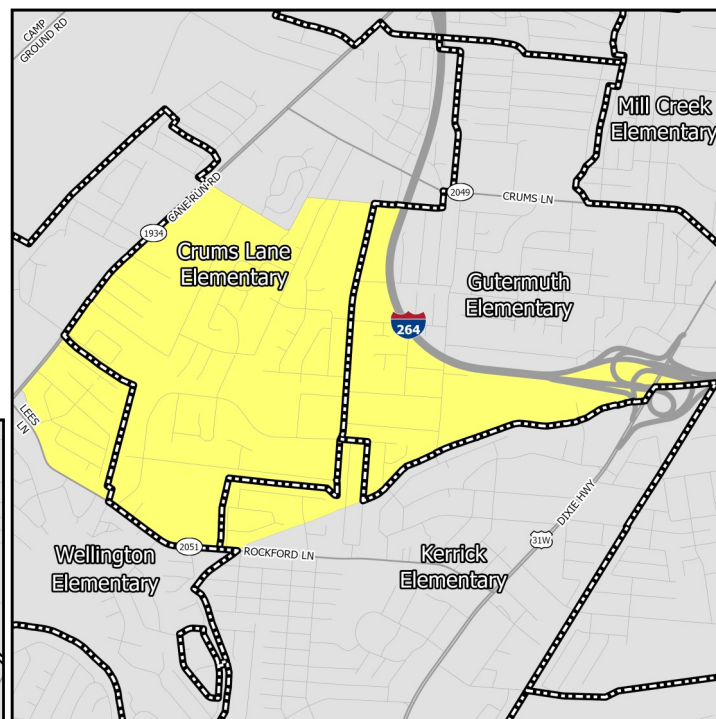

### Elementary Schools

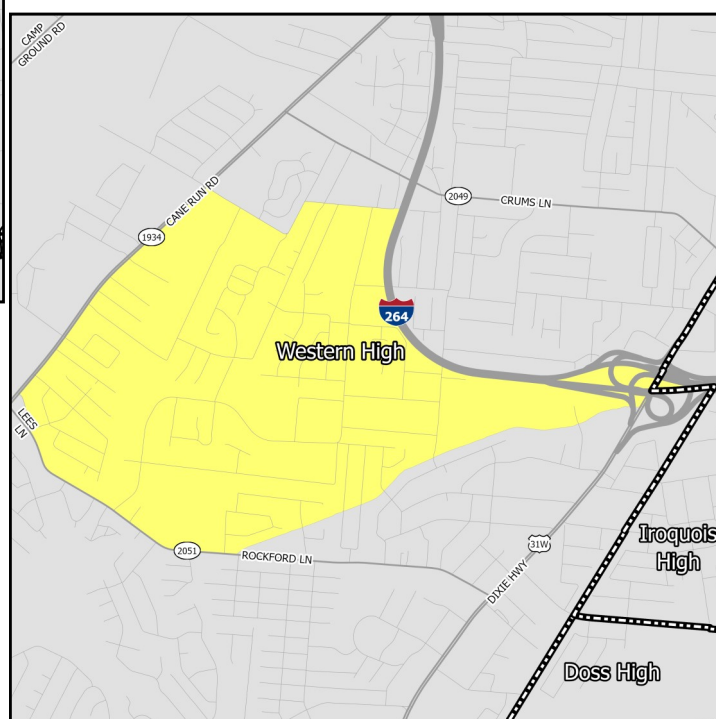

### High Schools

# EDUCATION CHARACTERISTICS

## Jefferson County Public Schools

Schools Serving Neighborhood	Level	Cluster	Enrollment	Non-White	Free Lunch Eligible	Student/Teacher	KDE/IDOE Grade
Crums Lane	Elementary	3	430	84.2%	91.2%	13.2	2
Gutermuth	Elementary	3	414	76.3%	88.9%	13.1	2
Kerrick	Elementary	3	466	55.8%	82.8%	16.1	2
Wellington	Elementary	3	450	74.2%	78.6%	14.8	1
Farnsley	Middle	—	1,161	54.4%	73.9%	19.1	3
Olmsted South	Middle	—	811	70.0%	87.3%	13.6	2
Western	High	—	908	79.3%	80.5%	17.6	1

Data Source: National Center for Education Statistics, Kentucky Department of Education (KDE), Indiana Department of Education (IDOE), Jefferson County Public Schools, 2020-2021 Academic Year. Note: KDE grade is the number of stars — out of 5 — that the Kentucky school or district received on the most recent (2018-2019) school accountability report. IDOE grade is the A-F grade that the Indiana school or district received on the most recent (2018-2019) school accountability report.

# EDUCATION CHARACTERISTICS

## Jefferson County Public Schools

Schools Serving Neighborhood	Level	Reading Proficiency	Math Proficiency	KG Ready	Graduation Rate	College Transition
Crums Lane	Elementary	29.8%	29.8%	50.0%	—	—
Gutermuth	Elementary	36.7%	26.5%	27.3%	—	—
Kerrick	Elementary	38.5%	28.9%	44.4%	—	—
Wellington	Elementary	24.9%	25.4%	36.4%	—	—
Farnsley	Middle	57.5%	43.0%	—	—	—
Olmsted South	Middle	38.9%	31.8%	—	—	—
Western	High	23.0%	12.3%	—	77.4%	27.5%

Data Source: Kentucky Department of Education, Indiana Department of Education, 2018-2019 Academic Year. Note: KG=Kindergarten.



# HOUSING CHARACTERISTICS

## Housing Units

	St. Dennis		County	MSA
	Estimate	Percent	Percent	Percent
Total housing units	2,432	—	347,172	547,307
Occupied housing units	2,346	96%	91%	91%
Owner occupied	1,487	63%	62%	67%
Renter occupied	859	37%	38%	33%
Vacant housing units	86	4%	9%	9%

	St. Dennis		County	MSA
	Estimate	Percent	Percent	Percent
Single-family housing units	1,806	74%	68%	73%
Multi-family housing units	626	26%	30%	23%
2-4 unit structures	569	23%	10%	8%
5-9 unit structures	0	0%	7%	6%
10+ unit structures	57	2%	13%	10%
Other housing units	0	0%	1%	3%

## Home Value/Rent

	St. Dennis	County	MSA
Median reported value of owner occupied housing units	\$118,000	\$178,100	\$177,400
Median gross rent of renter occupied housing units	\$852	\$901	\$882
Median contract rent of renter occupied housing units	\$676	\$741	\$719

## Internet Access

	St. Dennis		County	MSA
	Estimate	Percent	Percent	Percent
Households w/internet access of any type	1,932	82%	89%	87%
Households w/any broadband internet access	1,898	81%	87%	85%
Households w/cell phone internet access only	306	13%	13%	12%
Households w/no internet access	414	18%	11%	13%

Data Source: U.S. Census Bureau, 2016-2020 American Community Survey. Note: Percentages may not sum to 100 due to rounding. **Contract rent** is the amount indicated on the lease. **Gross rent** includes the estimated monthly cost of utilities that are paid by the tenant.

# HOUSING CHARACTERISTICS

## Housing Cost Burden

According to the U.S. Department of Housing and Urban Development, households that spend more than 30% of their income on housing are considered cost burdened and may have difficulty affording necessities such as food, transportation, and medical care.

	St. Dennis		County	MSA
	Estimate	Percent	Percent	Percent
Renters paying 30%+ income on housing	270	31%	43%	43%
Owners paying 30%+ income on housing (mortgage)	297	27%	21%	20%
Owners paying 30%+ income on housing (no mortgage)	54	14%	11%	10%

## Land Use

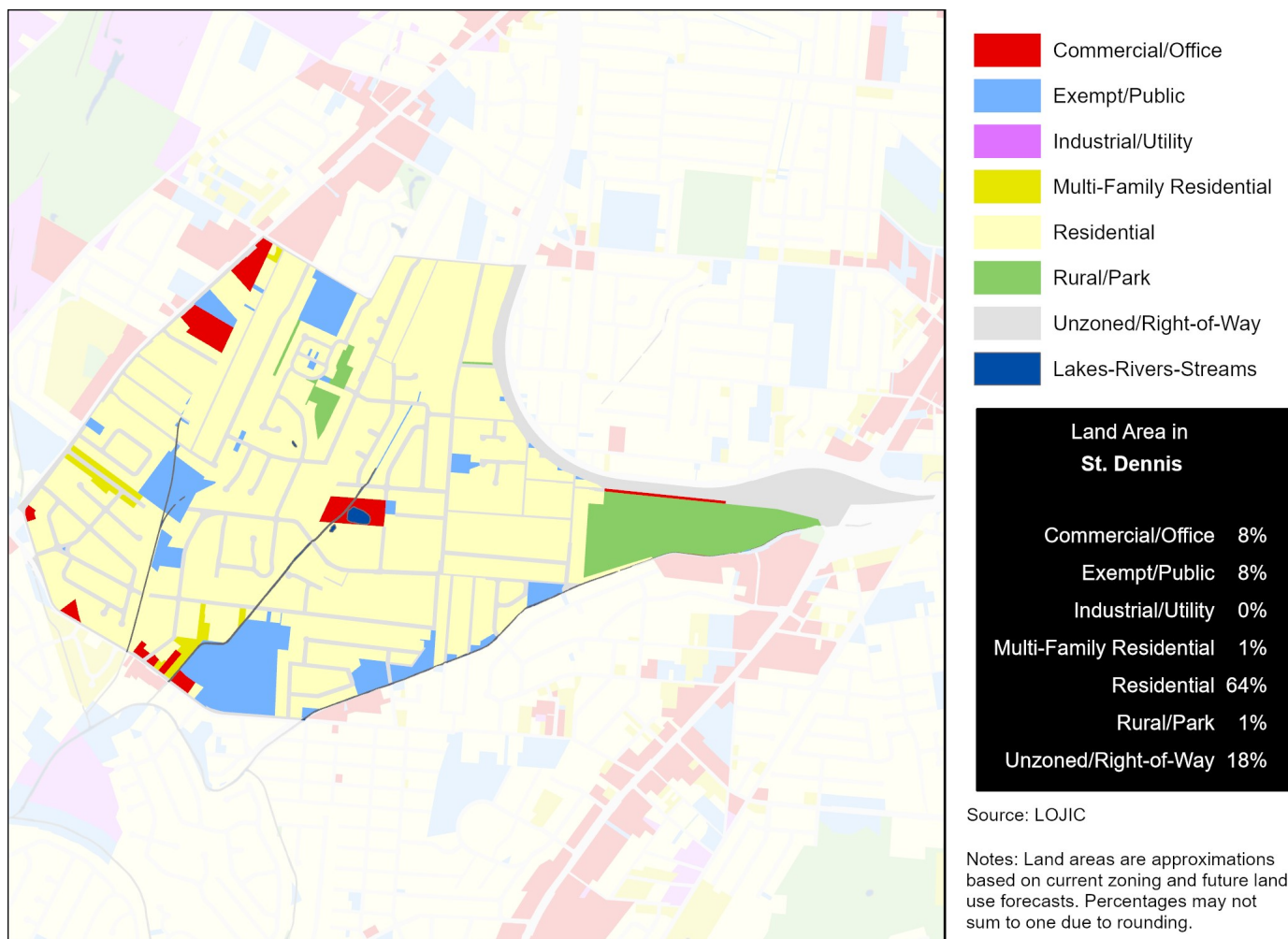

Data Source (Housing Cost): U.S. Census Bureau, 2016-2020 American Community Survey.

# HEALTH CHARACTERISTICS

## Health Insurance Coverage

	St. Dennis		County	MSA
	Estimate	Percent	Percent	Percent
Population under 6 years without health insurance	0	0%	3%	3%
Population under 18 years without health insurance	21	1%	3%	3%
Total population without health insurance	282	4%	5%	5%

## Disability Status

	St. Dennis		County	MSA
	Estimate	Percent	Percent	Percent
Population with a disability	1,943	27%	14%	14%

## Food Access

	St. Dennis	Jefferson County
Population who are low income and do not live close to a grocery store	4,591	92,837
Census tracts designated a food desert	1	36

## Crime (2019)

	St. Dennis	County	MSA
Violent crimes	100	13,314	16,031
Violent crimes per 100,000 population	1,798	1,728	1,262
Property crimes	106	29,085	34,867
Property crimes per 100,000 population	1,906	3,775	2,744

Neighborhood crime includes only incidents reported to Louisville Metro Police Department — it does not include incidents reported to other local agencies. County and MSA crime includes incidents reported to all agencies.

Data Source: U.S. Census Bureau, 2016-2020 American Community Survey. ESRI Business Analyst. FBI, Uniform Crime Reports. Louisville Metro Police Department. Note: Population who are low income is defined as living at or below 200 percent of the federal poverty line. Within an urban area, not living close to a grocery store is defined as living further than one mile from a full service grocery store. Food deserts are defined at the census tract level, when the tract is considered low income and low access. A tract is considered low income if the tract's poverty rate is 20% or greater, or if the tract has a median family income less than or equal to 80% of the metropolitan area's median family income. A census tract is considered to have low access if a significant number (at least 500 people) and share (at least 33%) of individuals in the tract are greater than one mile from the nearest grocery store.

# HEALTH CHARACTERISTICS

## Fertility Measures

	St. Dennis	County	MSA
Births to mothers who smoked during pregnancy	15%	10%	10%
Births to mothers without a high school degree	12%	13%	—
Births to unmarried mothers	72%	46%	47%
Low birthweight births (<2,500 grams)	9%	9%	9%
Teen birth rate per 1,000 women age 15-19	32	22.0	22.6

## Mortality Measures

	St. Dennis	County	MSA
Years of potential life lost (age 75) per 100,000	13,515	8,318	8,186

## Health Behaviors

	St. Dennis	County	MSA
Population 18+ currently smokes	26%	22%	17%
Population 18+ obese	36%	34%	34%
Population 18+ binge drinking	17%	18%	16%
Population 18+ reporting 'fair' or 'poor' health	15%	14%	17%

## Health Outcomes

	St. Dennis	County	MSA
Population 18+ reports having/had asthma	11%	10%	15%
Population 18+ reports having/had cancer	7%	8%	10%
Population 18+ reports having/had CHD	7%	7%	8%
Population 18+ reports having/had COPD	10%	9%	10%
Population 18+ reports having/had depression	23%	23%	23%
Population 18+ reports having/had diabetes	12%	12%	11%
Population 18+ reports having/had stroke	4%	4%	5%

Data Source: Vital Stats: Kentucky Cabinet for Health and Family Services Department of Public Health, Indiana Department of Health, 2015-2019. Health Behaviors and Health Outcomes: Centers for Disease Control, Behavioral Risk Factor Surveillance System, 2019. Note: CHD=coronary heart disease, COPD=chronic obstructive pulmonary disease.

# HEALTH CHARACTERISTICS

## Drug Overdose Mortality

The age-adjusted rate of drug overdose deaths in Jefferson County was 37 deaths per 100,000 standard population.

Due to the small number of observations, a drug overdose mortality rate was not calculated for individual neighborhoods.

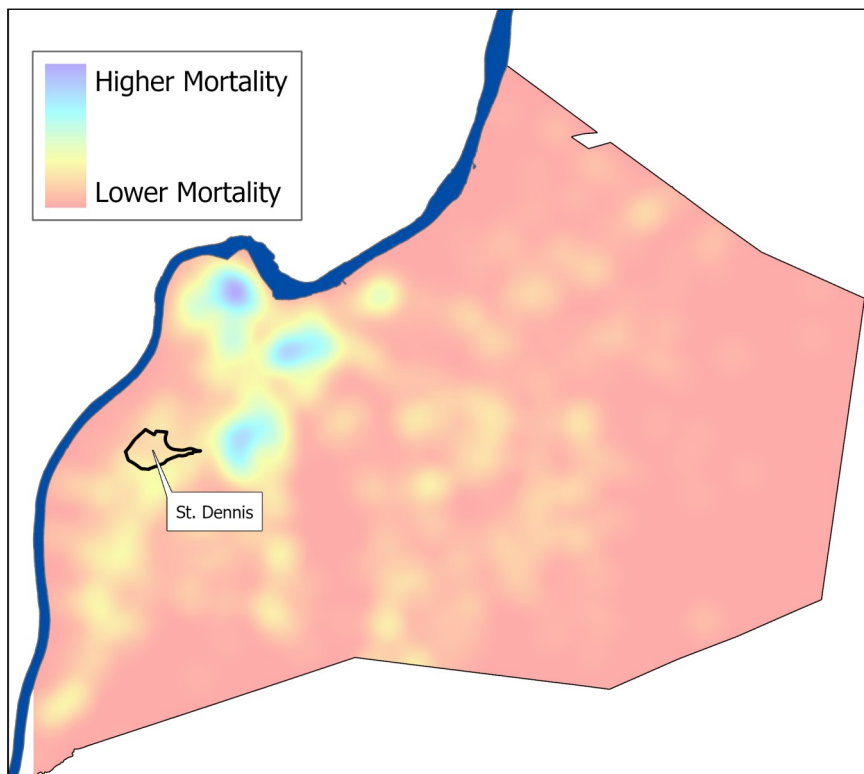

## Infant Mortality

For every 1,000 live births in Jefferson County there were 6.2 infant deaths.

Due to the small number of observations, an infant mortality rate was not calculated for individual neighborhoods.

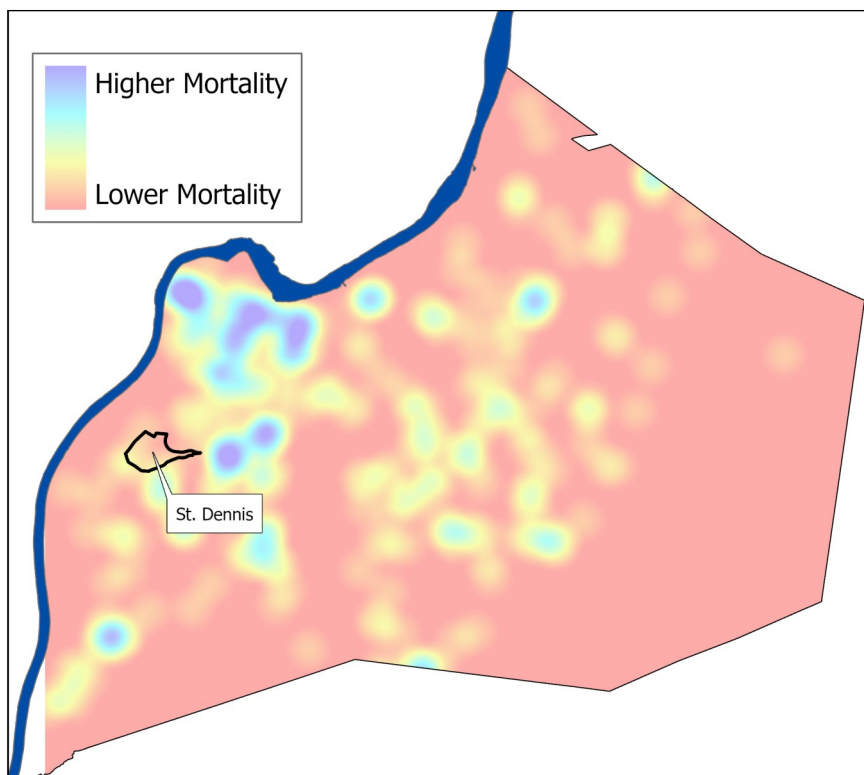

Data Source: Kentucky Cabinet for Health and Family Services. Note: Mortality data covers the period 2015-2019.