

St. Matthews South-Browns Lane NEIGHBORHOOD PROFILE

June 2022

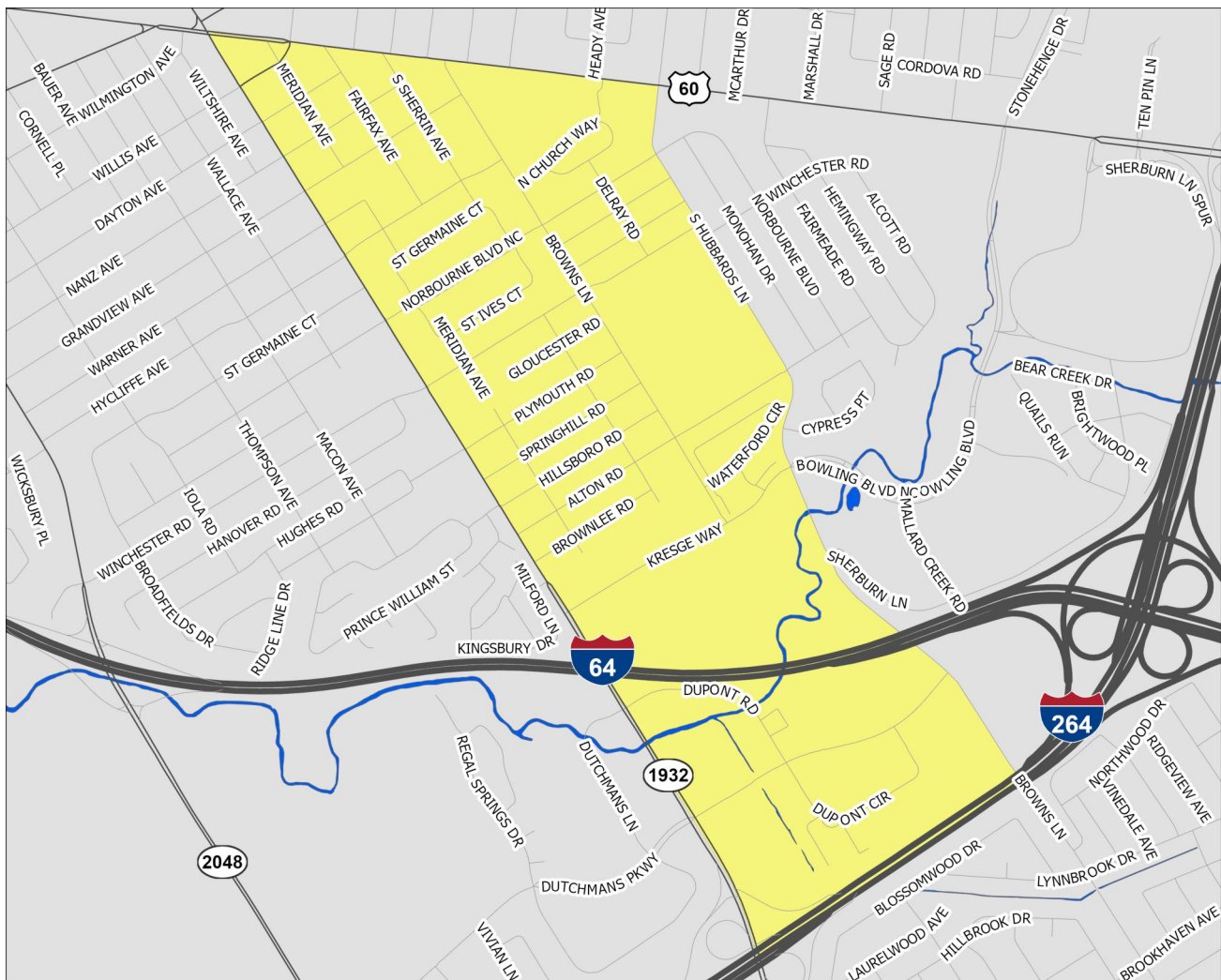

A Partnership Between Metro
United Way and the Kentucky
State Data Center at the
University of Louisville



Scale = 1:12,960

Census Tract: 106.01

Jefferson County, Kentucky

- Interstate Highways
- US/State Highways
- Local Streets
- Rivers-Lakes-Streams

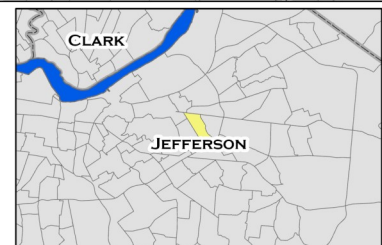

St. Matthews South-Browns Lane

This profile uses census tracts to approximate neighborhoods. Census tracts are statistical units used by the Census Bureau to enumerate data within small areas, and typically align well (but not perfectly) with traditional neighborhoods.

POPULATION CHARACTERISTICS

Age and Sex

	SMS-BL		County	MSA
	Estimate	Percent	Percent	Percent
Total population	3,326	—	768,419	1,262,287
Male	1,629	49%	48%	49%
Female	1,697	51%	52%	51%

	SMS-BL		County	MSA
	Estimate	Percent	Percent	Percent
Population under age 5	111	3%	6%	6%
Under age 3	70	2%	4%	4%
Age 3 and 4	41	1%	3%	2%
Population under age 18	400	12%	22%	22%
Age 5 to 14	232	7%	12%	13%
Age 15 to 17	57	2%	4%	4%
Population age 18 to 64	2,306	69%	62%	62%
Population age 65 and over	620	19%	16%	16%

Race, Ethnicity, and Nativity

	SMS-BL		County	MSA
	Estimate	Percent	Percent	Percent
White, non-Hispanic/Latino	3,078	93%	67%	75%
Black, non-Hispanic/Latino	94	3%	22%	15%
Asian, non-Hispanic/Latino	47	1%	3%	2%
Hispanic/Latino, of any race	73	2%	6%	5%
Multiple races, non-Hispanic/Latino	18	1%	3%	3%
Other, non-Hispanic/Latino	16	0%	1%	0%
Foreign born	228	7%	8%	6%

Veteran Status

	SMS-BL		County	MSA
	Estimate	Percent	Percent	Percent
Civilian population 18 years and over	2,926	—	597,788	978,060
Veterans	106	4%	7%	8%

Data Source: U.S. Census Bureau, 2016-2020 American Community Survey. Note: Percentages may not sum to 100 due to rounding.
MSA=Metropolitan Statistical Area

POPULATION CHARACTERISTICS

Households and Families

	SMS-BL		County	MSA
	Estimate	Percent	Percent	Percent
Total households	1,775	—	316,411	497,106
Married couple family households	764	43%	40%	46%
w/related children	189	11%	16%	18%
Male householder family households	15	1%	5%	5%
w/related children	11	1%	3%	3%
Female householder family households	53	3%	14%	13%
w/related children	18	1%	9%	8%
Non-family households	943	53%	41%	37%
Single person households	853	48%	34%	31%
Population in group quarters	119	4%	2%	2%

Population Projections

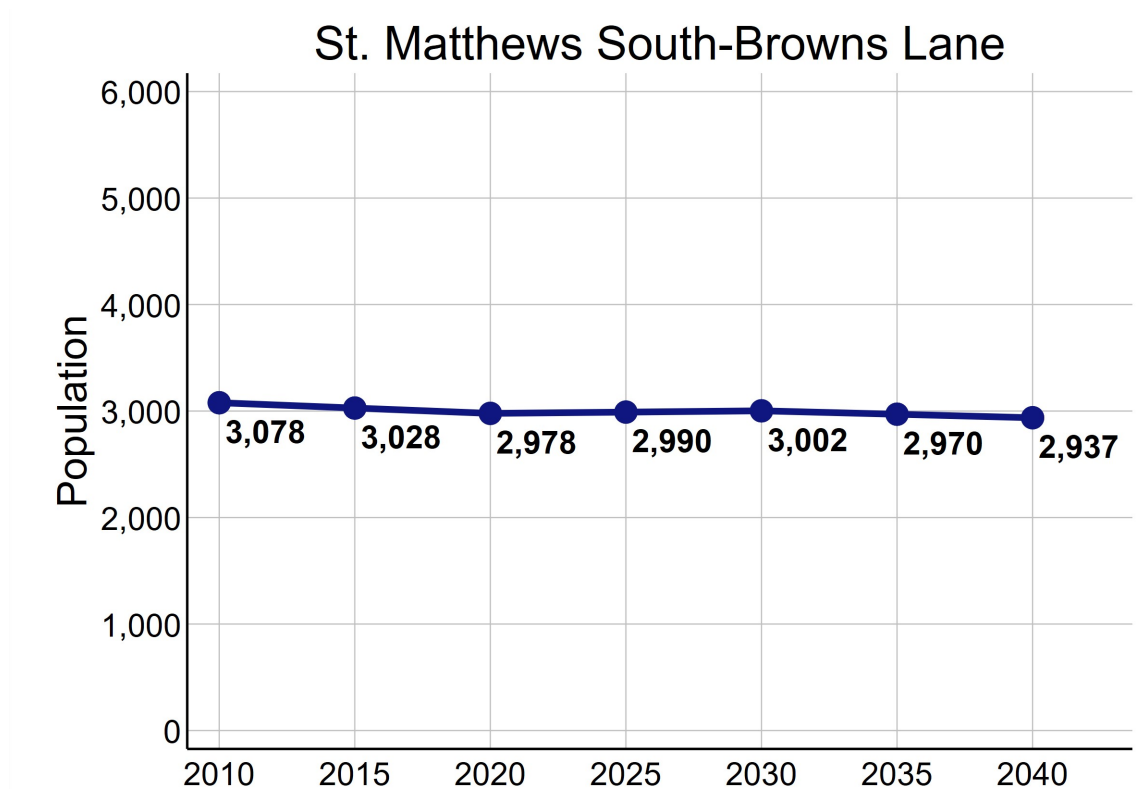

Data Source: U.S. Census Bureau, 2016-2020 American Community Survey. STATS Indiana, Kentucky State Data Center 2022 Population Projections. Note: Percentages may not sum to 100 due to rounding.

ECONOMIC CHARACTERISTICS

Income

	SMS-BL	County	MSA
Median household income (in 2020 dollars)	\$71,102	\$58,196	\$60,891
Median earnings for full-time male workers	\$99,722	\$52,019	\$52,300
Median earnings for full-time female workers	\$52,736	\$31,143	\$31,196
Gini coefficient	0.46	0.47	0.46

SNAP Benefits

	SMS-BL		County	MSA
	Estimate	Percent	Percent	Percent
Households receiving SNAP Benefits	23	1%	10%	9%
Households with public assistance (PA) income	15	1%	2%	2%
Households receiving either SNAP or PA	38	2%	11%	10%

Vehicles Available

	SMS-BL		County	MSA
	Estimate	Percent	Percent	Percent
Households with no vehicle	85	5%	9%	7%

Data Source: U.S. Census Bureau, 2016-2020 American Community Survey.

ECONOMIC CHARACTERISTICS

Poverty Status of Individuals

	SMS-BL		County	MSA
	Estimate	Percent	Percent	Percent
Total population below federal poverty line (FPL)	178	6%	14%	12%
Population under 18 years below FPL	2	1%	21%	17%
Population under 6 years below FPL	2	2%	22%	19%
Population age 6 to 11 below FPL	0	0%	21%	18%
Population age 12 to 17 below FPL	0	0%	18%	16%
Population age 18 to 64 below FPL	141	6%	13%	11%
Population age 65 and over below FPL	35	7%	9%	8%
Total population below 150% of the FPL	259	8%	22%	20%
Population under 18 years below 150% of the FPL	27	7%	32%	29%
Population under 6 years below 150% of the FPL	27	23%	35%	32%
Population age 6 to 11 below 150% of the FPL	0	0%	34%	30%
Population age 12 to 17 below 150% of the FPL	0	0%	28%	24%
Population age 18 to 64 below 150% of the FPL	179	8%	20%	18%
Population age 65 and over below 150% of the FPL	53	11%	17%	16%
Total population below 185% of the FPL	344	11%	28%	26%
Population under 18 years below 185% of the FPL	48	12%	39%	35%
Population under 6 years below 185% of the FPL	27	23%	43%	40%
Population age 6 to 11 below 185% of the FPL	13	7%	40%	37%
Population age 12 to 17 below 185% of the FPL	8	8%	34%	30%
Population age 18 to 64 below 185% of the FPL	230	10%	25%	23%
Population age 65 and over below 185% of the FPL	66	13%	23%	22%
Total population below 200% of the FPL	402	13%	30%	28%
Population under 18 years below 200% of the FPL	48	12%	42%	38%
Population under 6 years below 200% of the FPL	27	23%	46%	42%
Population age 6 to 11 below 200% of the FPL	13	7%	44%	39%
Population age 12 to 17 below 200% of the FPL	8	8%	36%	33%
Population age 18 to 64 below 200% of the FPL	255	11%	27%	25%
Population age 65 and over below 200% of the FPL	99	20%	25%	25%

Data Source: U.S. Census Bureau, 2016-2020 American Community Survey.

ECONOMIC CHARACTERISTICS

Poverty Status

Poverty status is determined by comparing a family's income to defined income thresholds that vary by family size and composition. If a family's total income is less than the established threshold for a family of that size, then that family and every individual in it is considered in poverty. The official poverty thresholds do not vary geographically, but they are updated for inflation annually. The official poverty definition uses money income before taxes and does not include capital gains or non-cash benefits (such as public housing, Medicaid, and food stamps).

The 2022 Poverty Guidelines as established by the U.S. Department of Health and Human Services:

Number of persons in household	Poverty guideline
1	\$13,590
2	\$18,310
3	\$23,030
4	\$27,750
5	\$32,470
6	\$37,190
7	\$41,910
8	\$46,630

Poverty Status of Families

	SMS-BL		County	MSA
	Estimate	Percent	Percent	Percent
Families	832	—	186,716	314,935
Families below federal poverty line (FPL)	12	1%	10%	8%
Families below 150% of the FPL	27	3%	16%	15%
Families below 185% of the FPL	42	5%	21%	20%
Families below 200% of the FPL	52	6%	24%	22%
Families with related children	218	26%	46%	46%
Families with related children below FPL	2	0%	7%	6%

Data Source: U.S. Census Bureau, 2016-2020 American Community Survey.

ECONOMIC CHARACTERISTICS

An **unemployed** person is someone who does not have a job, but is actively looking for a job and is available for work. The unemployment rate is calculated as the number of unemployed persons in an age group divided by the sum of the number of employed and unemployed persons in that age group.

A person who is **not in the labor force** is someone who does not have a job, and is not looking for one. This includes students, retirees, those taking care of children or other family members, and others who are neither working nor seeking work. The rate of labor force participation is calculated as the number of persons not in the labor force in an age group divided by the population in that age group.

Labor Force Status

	SMS-BL		County	MSA
	Estimate	Percent	Percent	Percent
Age 16-19—Unemployed	0	0%	13%	13%
Age 20-21—Unemployed	0	0%	8%	9%
Age 22-24—Unemployed	10	6%	9%	9%
Age 25-64—Unemployed	6	0%	5%	4%
Age 65 and over—Unemployed	0	0%	4%	3%
Total unemployed, age 16 and over	16	1%	5%	5%

	SMS-BL		County	MSA
	Estimate	Percent	Percent	Percent
Age 16-19—Not in the labor force	49	73%	53%	53%
Age 20-21—Not in the labor force	12	80%	24%	23%
Age 22-24—Not in the labor force	33	17%	16%	17%
Age 25-64—Not in the labor force	223	11%	20%	21%
Age 65 and over—Not in the labor force	478	77%	80%	80%
Total not in the labor force, age 16 and over	795	27%	34%	35%

Data Source: U.S. Census Bureau, 2016-2020 American Community Survey.

ECONOMIC CHARACTERISTICS

Class of Worker

	SMS-BL		County	MSA
	Estimate	Percent	Percent	Percent
Private company/organization	1,689	78%	73%	74%
Nonprofit company/organization	140	6%	8%	8%
Local government	104	5%	5%	5%
State government	43	2%	4%	4%
Federal government	20	1%	2%	2%
Self-employed or unpaid family worker	171	8%	8%	8%

Weeks and Hours Usually Worked

	SMS-BL		County	MSA
	Estimate	Percent	Percent	Percent
Works 48-52 weeks/year, 35 or more hours/week	1,673	80%	68%	69%
Works 48-52 weeks/year, less than 35 hours/week	142	7%	11%	11%
Works 0-47 weeks/year, 35 or more hours/week	148	7%	11%	10%
Works 0-47 weeks/year, less than 35 hours/week	135	6%	11%	11%

Data Source: U.S. Census Bureau, 2016-2020 American Community Survey. Note: Percentages may not sum to 100 due to rounding.

ECONOMIC CHARACTERISTICS

Journey to Work

	SMS-BL		County	MSA
	Estimate	Percent	Percent	Percent
Drives alone in car	1,677	96%	84%	86%
Bus	0	0%	3%	2%
Bike	18	1%	0%	0%
Walk	10	1%	2%	2%
All other modes	44	3%	11%	10%

	SMS-BL		County	MSA
	Estimate	Percent	Percent	Percent
Commutes less than 10 minutes	177	10%	10%	10%
Commutes 10-19 minutes	739	42%	33%	30%
Commutes 20-29 minutes	374	21%	31%	28%
Commutes 30-44 minutes	195	11%	19%	23%
Commutes 45-59 minutes	241	14%	4%	6%
Commutes 60 or more minutes	23	1%	3%	4%

	SMS-BL		County	MSA
	Estimate	Percent	Percent	Percent
Works at home	417	19%	7%	7%

Data Source: U.S. Census Bureau, 2016-2020 American Community Survey. Note: Except for "Works at Home", estimates limited to population who commute. Percentages may not sum to 100 due to rounding.

ECONOMIC CHARACTERISTICS

“Place of Work” identifies jobs located within the neighborhood and held by workers from **inside or outside** of the neighborhood. “Home Neighborhood of Worker” identifies jobs held by neighborhood residents, which may be located **inside or outside** of the neighborhood. The workplace is based on the administrative address, and may or may not be the location that a worker reports to most often.

Jobs by Place of Work (2019)

	SMS-BL		County	MSA
	Estimate	Percent	Percent	Percent
Total full and part-time jobs	12,808	—	487,522	653,432
Agriculture and mining	0	0%	0%	0%
Construction	32	0%	4%	4%
Manufacturing	52	0%	11%	13%
Trade	854	7%	15%	15%
Transportation, warehousing, and utilities	0	0%	9%	9%
Finance, insurance, information, and real estate	251	2%	10%	9%
Professional services	277	2%	6%	5%
Management and administration	757	6%	9%	8%
Education	327	3%	7%	7%
Health care	9,540	75%	13%	13%
Entertainment, arts, and recreation	1	0%	2%	2%
Accommodations and food service	443	4%	9%	9%
Other services	166	1%	3%	3%
Public administration	108	1%	2%	3%

Jobs by Home Neighborhood of Worker (2019)

	SMS-BL		County	MSA
	Estimate	Percent	Percent	Percent
Total full and part-time jobs	1,566	—	367,691	613,518
Agriculture and mining	4	0%	0%	0%
Construction	40	3%	4%	4%
Manufacturing	100	6%	11%	13%
Trade	239	15%	15%	15%
Transportation, warehousing, and utilities	87	6%	9%	8%
Finance, insurance, information, and real estate	196	13%	9%	8%
Professional services	118	8%	6%	5%
Management and administration	121	8%	9%	8%
Education	153	10%	8%	8%
Health care	258	17%	13%	13%
Entertainment, arts, and recreation	26	2%	2%	2%
Accommodations and food service	129	8%	10%	9%
Other services	46	3%	3%	3%
Public administration	49	3%	3%	3%

Data Source: U.S. Census Bureau, Longitudinal Employer-Household Dynamics Origin-Destination Employment Statistics (LODES). Note: Percentages may not sum to 100 due to rounding.

EDUCATION CHARACTERISTICS

School Enrollment

	SMS-BL		County	MSA
	Estimate	Percent	Percent	Percent
Population age 3 and 4	41	—	19,694	31,544
Population age 3 and 4, enrolled in school	5	12%	42%	42%
Enrolled in Public school	0	0%	19%	20%
Population age 5 to 14	232	—	93,803	158,051
Population age 5 to 14, enrolled in school	232	100%	95%	96%
Enrolled in Public school	117	50%	75%	79%
Population age 15 to 17	57	—	28,153	48,770
Population age 15 to 17, enrolled in school	57	100%	96%	97%
Enrolled in Public school	10	18%	74%	79%
Population age 18 to 24	224	—	65,804	105,506
Population age 18 to 24, enrolled in school	123	55%	45%	43%

English Proficiency

	SMS-BL		County	MSA
	Estimate	Percent	Percent	Percent
Population age 3+ speaking Spanish	66	2%	4%	4%
w/limited English proficiency	0	0%	2%	2%
Population age 3+ speaking Asian/PI language	50	2%	2%	1%
w/limited English proficiency	0	0%	1%	1%
Population age 3+ speaking Arabic	27	1%	0%	0%
w/limited English proficiency	0	0%	0%	0%
Population age 3+ speaking other language	113	4%	3%	2%
w/limited English proficiency	17	1%	1%	1%

Data Source: U.S. Census Bureau, 2016-2020 American Community Survey.

EDUCATION CHARACTERISTICS

Educational Attainment

	SMS-BL		County	MSA
	Estimate	Percent	Percent	Percent
Population age 18 to 24	224	—	65,804	105,506
Less than 9th grade education	0	0%	1%	1%
9th thru 12th grade education	12	5%	10%	11%
High school graduate/GED	2	1%	34%	36%
Some college, no degree	47	21%	37%	36%
Associate degree	0	0%	4%	4%
Bachelor's degree	155	69%	13%	11%
Graduate or professional degree	8	4%	1%	1%

	SMS-BL		County	MSA
	Estimate	Percent	Percent	Percent
Population age 25 and over	2,702	—	532,550	873,573
Less than 9th grade education	6	0%	3%	3%
9th thru 12th grade education	36	1%	6%	7%
High school graduate/GED	174	6%	26%	29%
Some college, no degree	220	8%	23%	22%
Associate degree	199	7%	8%	9%
Bachelor's degree	1,103	41%	20%	18%
Graduate or professional degree	964	36%	14%	12%

Data Source: U.S. Census Bureau, 2016-2020 American Community Survey, Note: Percentages may not sum to 100 due to rounding.

EDUCATION CHARACTERISTICS

Field of Degree of Bachelor's Degree Holders

	SMS-BL		County	MSA
	Estimate	Percent	Percent	Percent
Total degrees	2,198	—	195,331	282,998
Science and engineering				
Computers, mathematics, and statistics	169	8%	4%	4%
Biological, agricultural, environmental sciences	107	5%	5%	5%
Physical and related sciences	110	5%	3%	3%
Psychology	90	4%	5%	5%
Social sciences	112	5%	7%	7%
Engineering	277	13%	6%	6%
Multidisciplinary studies	6	0%	1%	1%
Science and engineering related fields	167	8%	11%	11%
Business	541	25%	20%	21%
Education	141	6%	10%	12%
Arts, humanities, and other				
Literature and languages	98	4%	5%	4%
Liberal arts and history	118	5%	6%	6%
Visual and performing arts	40	2%	4%	4%
Communications	176	8%	6%	5%
Other	46	2%	6%	6%

Data Source: U.S. Census Bureau, 2016-2020 American Community Survey. Note: Percentages may not sum to 100 due to rounding.

EDUCATION CHARACTERISTICS

Jefferson County Public Schools

St. Matthews South-Browns Lane neighborhood is highlighted in yellow. Thick dashed lines represent school catchment area boundaries.

Nighborhoods in Jefferson County

Jefferson County Public Schools students are assigned to a “resides” (home) school, and for elementary students a cluster, based on their home address. Students may attend their resides school, other schools within the cluster, or apply for traditional and magnet schools within the district. There are also alternative schools serving particular segments of the population. The maps on this page

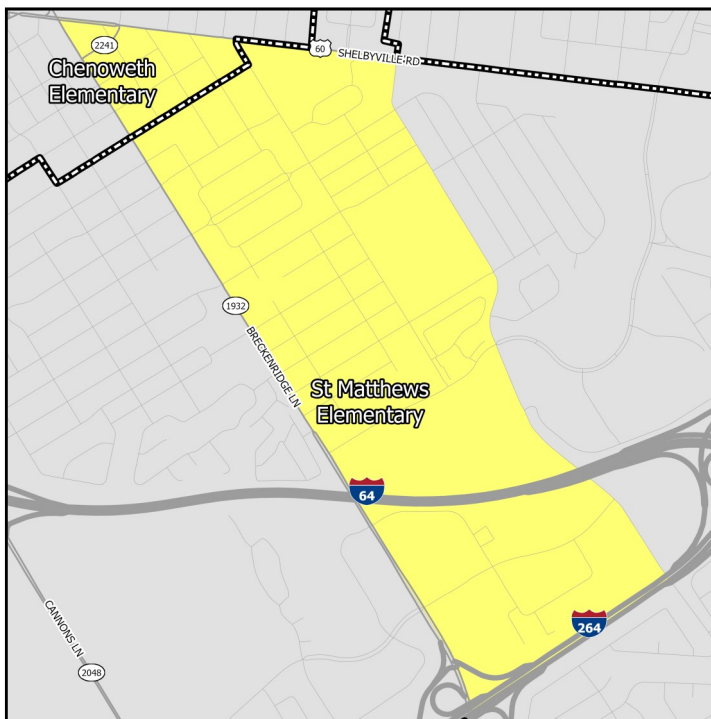

Middle Schools

show only the “resides” schools for students within a particular neighborhood. Additional information on JCPSS student assignment – which has recently been revised – can be found on their website.

Nighborhoods in Indiana

Indiana schools have open enrollment policies that allow for intra-district and inter-district transfers. The maps on this page show only the schools assigned to a student within a particular neighborhood based on their home address. Additional information on open enrollment policies can be obtained from individual district offices.

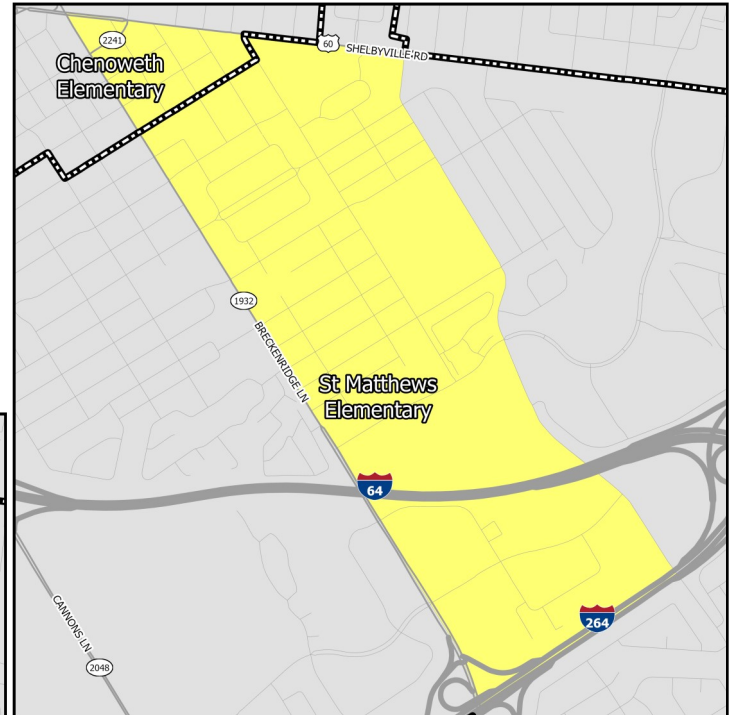

Elementary Schools

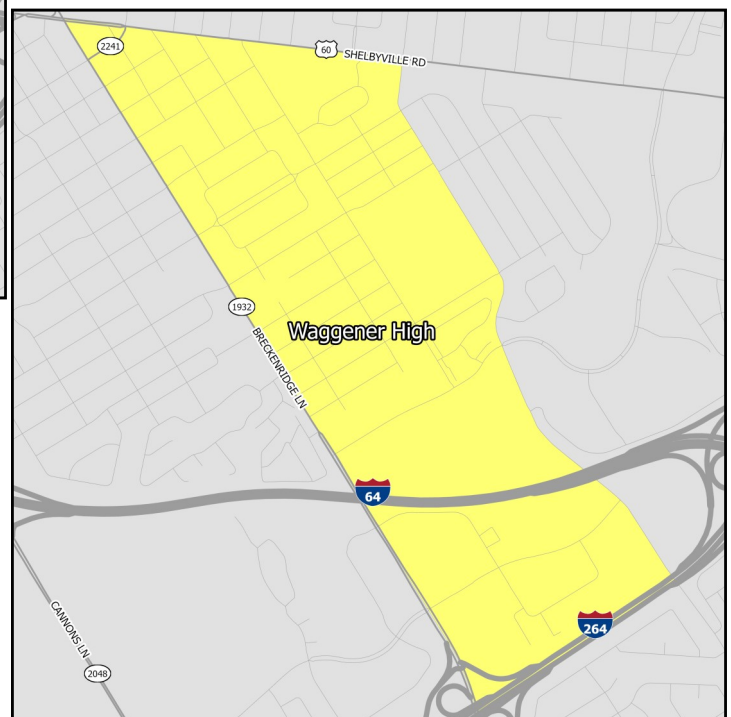

High Schools

EDUCATION CHARACTERISTICS

Jefferson County Public Schools

Schools Serving Neighborhood	Level	Cluster	Enrollment	Non-White	Free Lunch Eligible	Student/Teacher	KDE/IDOE Grade
Chenoweth	Elementary	12	567	46.0%	59.4%	15.3	3
St. Matthews	Elementary	13	606	39.4%	46.3%	17.6	3
Western	Middle	—	708	73.0%	67.6%	14.9	2
Waggener	High	—	934	71.5%	74.4%	13.0	1

Data Source: National Center for Education Statistics, Kentucky Department of Education (KDE), Indiana Department of Education (IDOE), Jefferson County Public Schools, 2020-2021 Academic Year. Note: KDE grade is the number of stars — out of 5 — that the Kentucky school or district received on the most recent (2018-2019) school accountability report. IDOE grade is the A-F grade that the Indiana school or district received on the most recent (2018-2019) school accountability report.

EDUCATION CHARACTERISTICS

Jefferson County Public Schools

Schools Serving Neighborhood	Level	Reading Proficiency	Math Proficiency	KG Ready	Graduation Rate	College Transition
Chenoweth	Elementary	69.3%	56.0%	50.0%	—	—
St. Matthews	Elementary	62.3%	57.0%	54.3%	—	—
Western	Middle	56.9%	36.7%	—	—	—
Waggener	High	20.9%	14.8%	—	80.9%	41.0%

Data Source: Kentucky Department of Education, Indiana Department of Education, 2018-2019 Academic Year. Note: KG=Kindergarten.

HOUSING CHARACTERISTICS

Housing Units

	SMS-BL		County	MSA
	Estimate	Percent	Percent	Percent
Total housing units	1,834	—	347,172	547,307
Occupied housing units	1,775	97%	91%	91%
Owner occupied	979	55%	62%	67%
Renter occupied	796	45%	38%	33%
Vacant housing units	59	3%	9%	9%

	SMS-BL		County	MSA
	Estimate	Percent	Percent	Percent
Single-family housing units	1,107	60%	68%	73%
Multi-family housing units	727	40%	30%	23%
2-4 unit structures	115	6%	10%	8%
5-9 unit structures	288	16%	7%	6%
10+ unit structures	324	18%	13%	10%
Other housing units	0	0%	1%	3%

Home Value/Rent

	SMS-BL	County	MSA
Median reported value of owner occupied housing units	\$309,200	\$178,100	\$177,400
Median gross rent of renter occupied housing units	\$1,154	\$901	\$882
Median contract rent of renter occupied housing units	\$973	\$741	\$719

Internet Access

	SMS-BL		County	MSA
	Estimate	Percent	Percent	Percent
Households w/internet access of any type	1,681	95%	89%	87%
Households w/any broadband internet access	1,640	92%	87%	85%
Households w/cell phone internet access only	94	5%	13%	12%
Households w/no internet access	94	5%	11%	13%

Data Source: U.S. Census Bureau, 2016-2020 American Community Survey. Note: Percentages may not sum to 100 due to rounding. **Contract rent** is the amount indicated on the lease. **Gross rent** includes the estimated monthly cost of utilities that are paid by the tenant.

HOUSING CHARACTERISTICS

Housing Cost Burden

According to the U.S. Department of Housing and Urban Development, households that spend more than 30% of their income on housing are considered cost burdened and may have difficulty affording necessities such as food, transportation, and medical care.

	SMS-BL		County	MSA
	Estimate	Percent	Percent	Percent
Renters paying 30%+ income on housing	269	35%	43%	43%
Owners paying 30%+ income on housing (mortgage)	92	18%	21%	20%
Owners paying 30%+ income on housing (no mortgage)	41	9%	11%	10%

Land Use

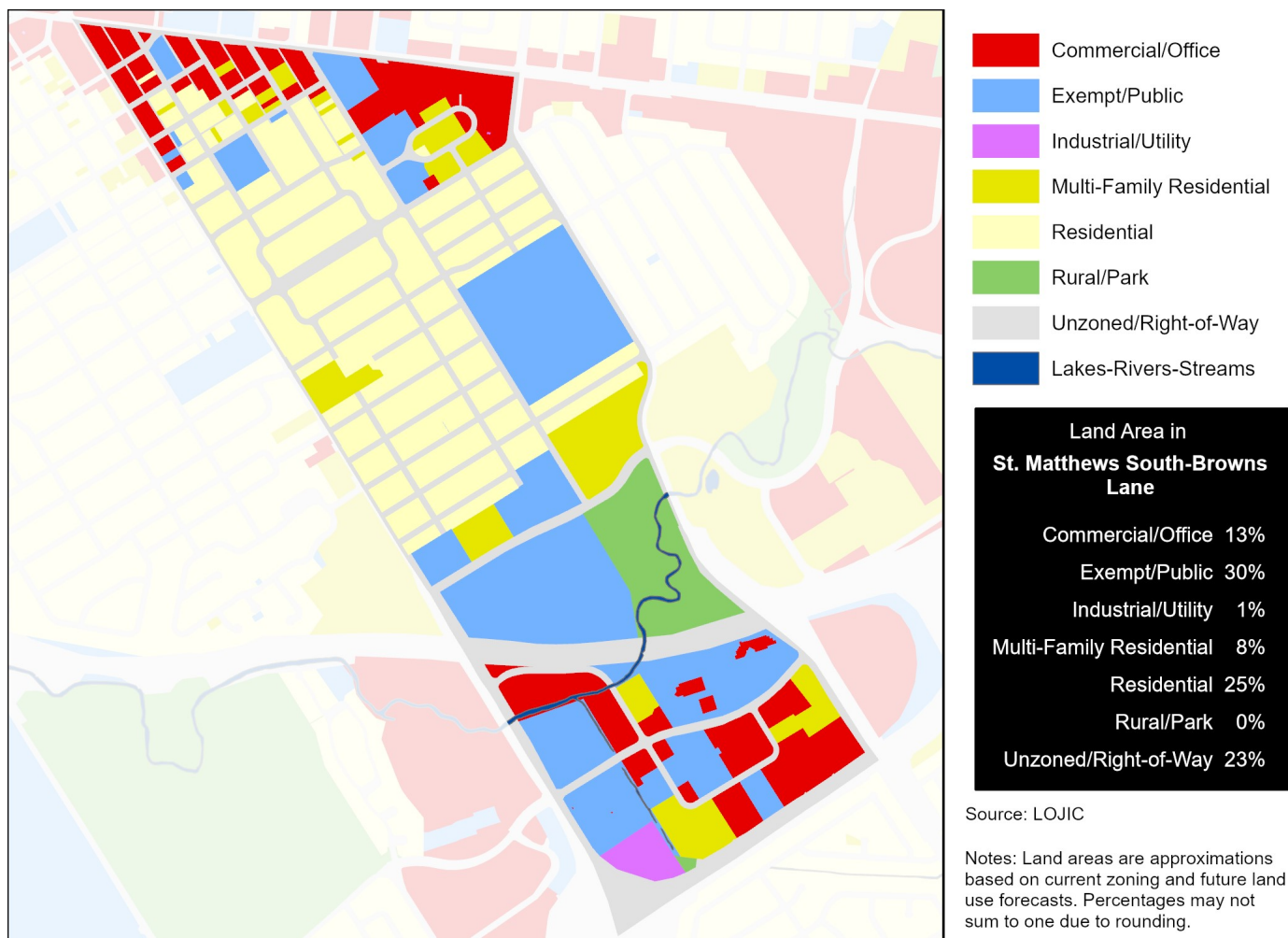

Data Source (Housing Cost): U.S. Census Bureau, 2016-2020 American Community Survey.

HEALTH CHARACTERISTICS

Health Insurance Coverage

	SMS-BL		County	MSA
	Estimate	Percent	Percent	Percent
Population under 6 years without health insurance	0	0%	3%	3%
Population under 18 years without health insurance	13	3%	3%	3%
Total population without health insurance	28	1%	5%	5%

Disability Status

	SMS-BL		County	MSA
	Estimate	Percent	Percent	Percent
Population with a disability	210	7%	14%	14%

Food Access

	SMS-BL	Jefferson County
Population who are low income and do not live close to a grocery store	0	92,837
Census tracts designated a food desert	0	36

Crime (2019)

	SMS-BL	County	MSA
Violent crimes	18	13,314	16,031
Violent crimes per 100,000 population	604	1,728	1,262
Property crimes	20	29,085	34,867
Property crimes per 100,000 population	672	3,775	2,744

Neighborhood crime includes only incidents reported to Louisville Metro Police Department — it does not include incidents reported to other local agencies. County and MSA crime includes incidents reported to all agencies.

Data Source: U.S. Census Bureau, 2016-2020 American Community Survey. ESRI Business Analyst. FBI, Uniform Crime Reports. Louisville Metro Police Department. Note: Population who are low income is defined as living at or below 200 percent of the federal poverty line. Within an urban area, not living close to a grocery store is defined as living further than one mile from a full service grocery store. Food deserts are defined at the census tract level, when the tract is considered low income and low access. A tract is considered low income if the tract's poverty rate is 20% or greater, or if the tract has a median family income less than or equal to 80% of the metropolitan area's median family income. A census tract is considered to have low access if a significant number (at least 500 people) and share (at least 33%) of individuals in the tract are greater than one mile from the nearest grocery store.

HEALTH CHARACTERISTICS

Fertility Measures

	SMS-BL	County	MSA
Births to mothers who smoked during pregnancy	1%	10%	10%
Births to mothers without a high school degree	1%	13%	—
Births to unmarried mothers	17%	46%	47%
Low birthweight births (<2,500 grams)	7%	9%	9%
Teen birth rate per 1,000 women age 15-19	14	22.0	22.6

Mortality Measures

	SMS-BL	County	MSA
Years of potential life lost (age 75) per 100,000	8,166	8,318	8,186

Health Behaviors

	SMS-BL	County	MSA
Population 18+ currently smokes	14%	22%	17%
Population 18+ obese	27%	34%	34%
Population 18+ binge drinking	20%	18%	16%
Population 18+ reporting 'fair' or 'poor' health	10%	14%	17%

Health Outcomes

	SMS-BL	County	MSA
Population 18+ reports having/had asthma	8%	10%	15%
Population 18+ reports having/had cancer	9%	8%	10%
Population 18+ reports having/had CHD	6%	7%	8%
Population 18+ reports having/had COPD	6%	9%	10%
Population 18+ reports having/had depression	22%	23%	23%
Population 18+ reports having/had diabetes	8%	12%	11%
Population 18+ reports having/had stroke	3%	4%	5%

Data Source: Vital Stats: Kentucky Cabinet for Health and Family Services Department of Public Health, Indiana Department of Health, 2015-2019. Health Behaviors and Health Outcomes: Centers for Disease Control, Behavioral Risk Factor Surveillance System, 2019. Note: CHD=coronary heart disease, COPD=chronic obstructive pulmonary disease.

HEALTH CHARACTERISTICS

Drug Overdose Mortality

The age-adjusted rate of drug overdose deaths in Jefferson County was 37 deaths per 100,000 standard population.

Due to the small number of observations, a drug overdose mortality rate was not calculated for individual neighborhoods.

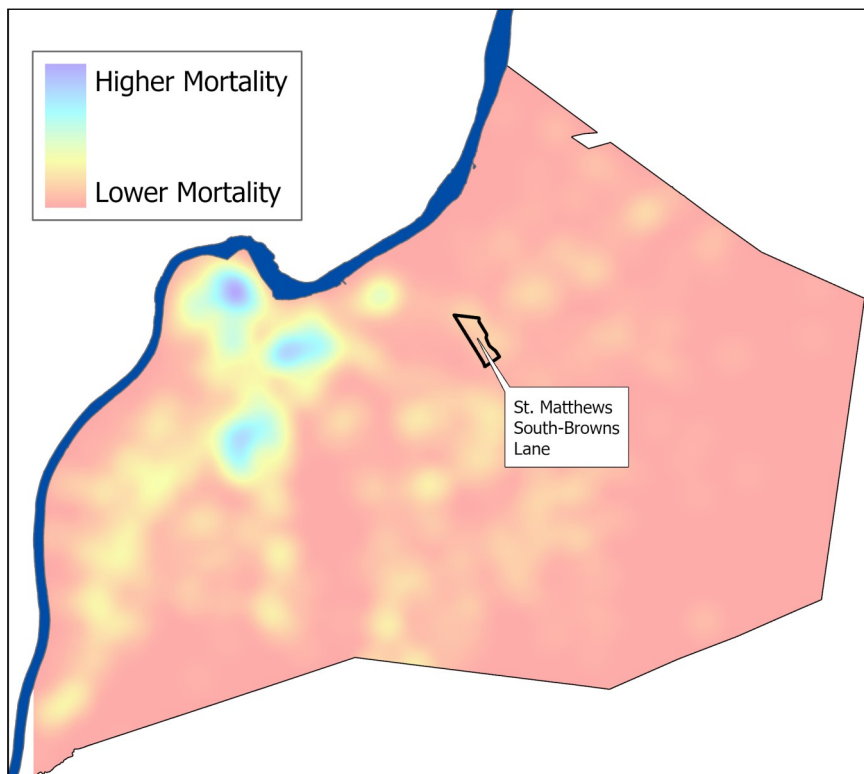

Infant Mortality

For every 1,000 live births in Jefferson County there were 6.2 infant deaths.

Due to the small number of observations, an infant mortality rate was not calculated for individual neighborhoods.



Data Source: Kentucky Cabinet for Health and Family Services. Note: Mortality data covers the period 2015-2019.