

St. Regis Park-Hurstbourne Acres NEIGHBORHOOD PROFILE

June 2022

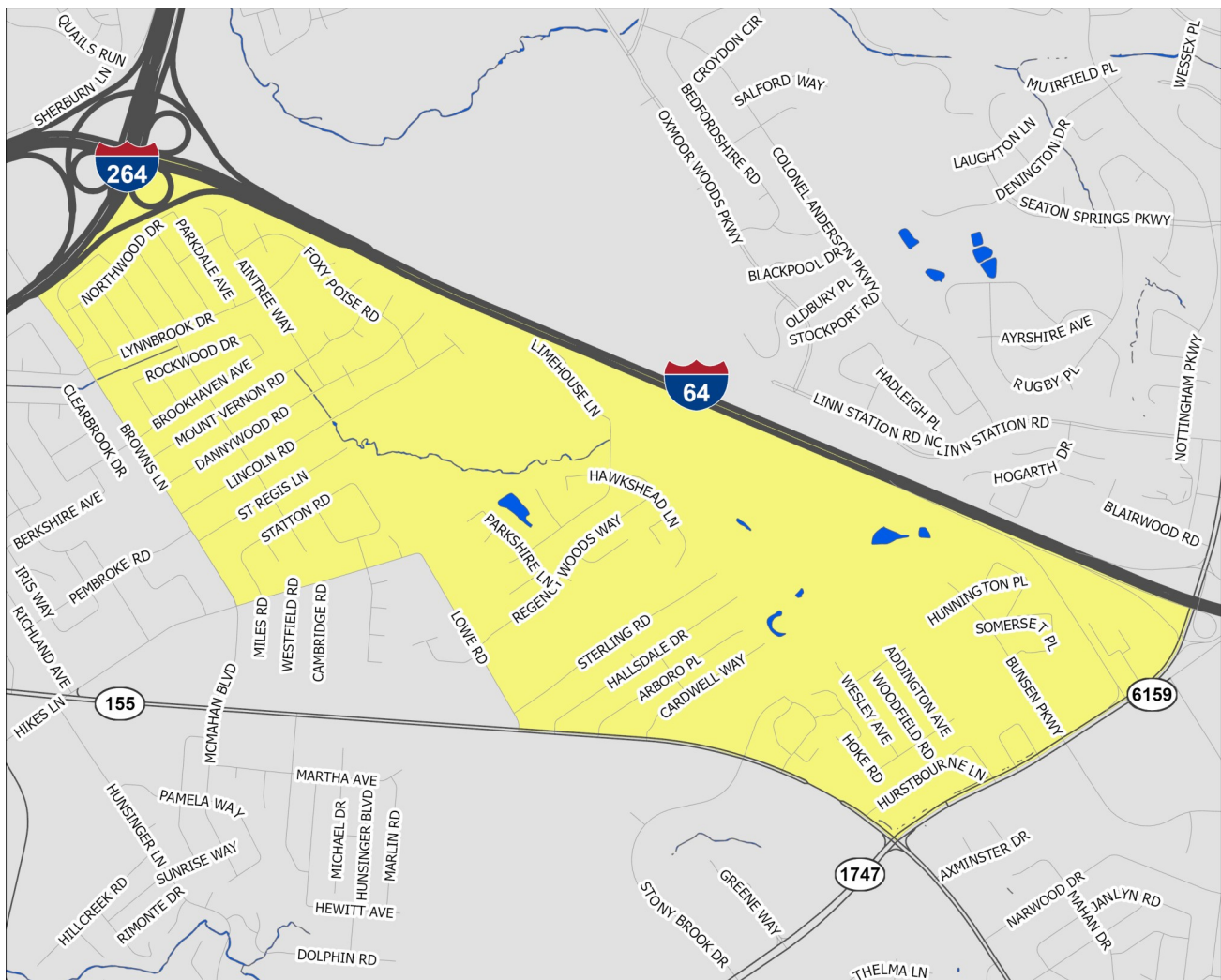

A Partnership Between Metro
United Way and the Kentucky
State Data Center at the
University of Louisville



Scale = 1:15,880

Census Tract: 107.02

Jefferson County, Kentucky

St. Regis Park-Hurstbourne Acres

This profile uses census tracts to approximate neighborhoods. Census tracts are statistical units used by the Census Bureau to enumerate data within small areas, and typically align well (but not perfectly) with traditional neighborhoods.

POPULATION CHARACTERISTICS

Age and Sex

	SRP-HA		County	MSA
	Estimate	Percent	Percent	Percent
Total population	5,600	—	768,419	1,262,287
Male	2,690	48%	48%	49%
Female	2,910	52%	52%	51%

	SRP-HA		County	MSA
	Estimate	Percent	Percent	Percent
Population under age 5	351	6%	6%	6%
Under age 3	146	3%	4%	4%
Age 3 and 4	205	4%	3%	2%
Population under age 18	1,030	18%	22%	22%
Age 5 to 14	583	10%	12%	13%
Age 15 to 17	96	2%	4%	4%
Population age 18 to 64	3,549	63%	62%	62%
Population age 65 and over	1,021	18%	16%	16%

Race, Ethnicity, and Nativity

	SRP-HA		County	MSA
	Estimate	Percent	Percent	Percent
White, non-Hispanic/Latino	4,219	75%	67%	75%
Black, non-Hispanic/Latino	350	6%	22%	15%
Asian, non-Hispanic/Latino	757	14%	3%	2%
Hispanic/Latino, of any race	116	2%	6%	5%
Multiple races, non-Hispanic/Latino	83	1%	3%	3%
Other, non-Hispanic/Latino	75	1%	1%	0%
Foreign born	945	17%	8%	6%

Veteran Status

	SRP-HA		County	MSA
	Estimate	Percent	Percent	Percent
Civilian population 18 years and over	4,547	—	597,788	978,060
Veterans	337	7%	7%	8%

Data Source: U.S. Census Bureau, 2016-2020 American Community Survey. Note: Percentages may not sum to 100 due to rounding.
MSA=Metropolitan Statistical Area

POPULATION CHARACTERISTICS

Households and Families

	SRP-HA		County	MSA
	Estimate	Percent	Percent	Percent
Total households	2,583	—	316,411	497,106
Married couple family households	1,166	45%	40%	46%
w/related children	410	16%	16%	18%
Male householder family households	105	4%	5%	5%
w/related children	52	2%	3%	3%
Female householder family households	106	4%	14%	13%
w/related children	44	2%	9%	8%
Non-family households	1,206	47%	41%	37%
Single person households	919	36%	34%	31%
Population in group quarters	8	0%	2%	2%

Population Projections

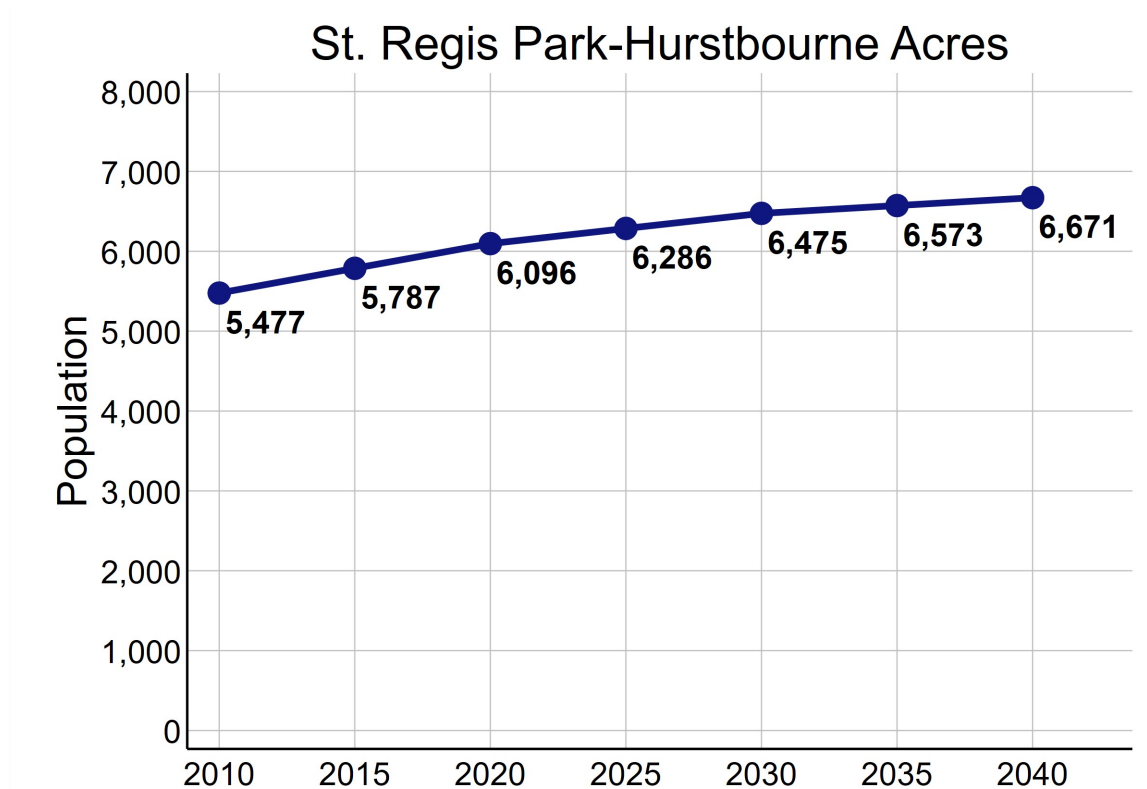

Data Source: U.S. Census Bureau, 2016-2020 American Community Survey. STATS Indiana, Kentucky State Data Center 2022 Population Projections. Note: Percentages may not sum to 100 due to rounding.

ECONOMIC CHARACTERISTICS

Income

	SRP-HA	County	MSA
Median household income (in 2020 dollars)	\$66,934	\$58,196	\$60,891
Median earnings for full-time male workers	\$62,000	\$52,019	\$52,300
Median earnings for full-time female workers	\$45,521	\$31,143	\$31,196
Gini coefficient	0.41	0.47	0.46

SNAP Benefits

	SRP-HA		County	MSA
	Estimate	Percent	Percent	Percent
Households receiving SNAP Benefits	58	2%	10%	9%
Households with public assistance (PA) income	8	0%	2%	2%
Households receiving either SNAP or PA	66	3%	11%	10%

Vehicles Available

	SRP-HA		County	MSA
	Estimate	Percent	Percent	Percent
Households with no vehicle	46	2%	9%	7%

Data Source: U.S. Census Bureau, 2016-2020 American Community Survey.

ECONOMIC CHARACTERISTICS

Poverty Status of Individuals

	SRP-HA		County	MSA
	Estimate	Percent	Percent	Percent
Total population below federal poverty line (FPL)	328	6%	14%	12%
Population under 18 years below FPL	113	11%	21%	17%
Population under 6 years below FPL	43	11%	22%	19%
Population age 6 to 11 below FPL	56	14%	21%	18%
Population age 12 to 17 below FPL	14	6%	18%	16%
Population age 18 to 64 below FPL	209	6%	13%	11%
Population age 65 and over below FPL	6	1%	9%	8%
Total population below 150% of the FPL	768	14%	22%	20%
Population under 18 years below 150% of the FPL	239	23%	32%	29%
Population under 6 years below 150% of the FPL	146	39%	35%	32%
Population age 6 to 11 below 150% of the FPL	71	17%	34%	30%
Population age 12 to 17 below 150% of the FPL	22	9%	28%	24%
Population age 18 to 64 below 150% of the FPL	470	13%	20%	18%
Population age 65 and over below 150% of the FPL	59	6%	17%	16%
Total population below 185% of the FPL	938	17%	28%	26%
Population under 18 years below 185% of the FPL	249	24%	39%	35%
Population under 6 years below 185% of the FPL	146	39%	43%	40%
Population age 6 to 11 below 185% of the FPL	75	18%	40%	37%
Population age 12 to 17 below 185% of the FPL	28	11%	34%	30%
Population age 18 to 64 below 185% of the FPL	539	15%	25%	23%
Population age 65 and over below 185% of the FPL	150	15%	23%	22%
Total population below 200% of the FPL	1,040	19%	30%	28%
Population under 18 years below 200% of the FPL	249	24%	42%	38%
Population under 6 years below 200% of the FPL	146	39%	46%	42%
Population age 6 to 11 below 200% of the FPL	75	18%	44%	39%
Population age 12 to 17 below 200% of the FPL	28	11%	36%	33%
Population age 18 to 64 below 200% of the FPL	592	17%	27%	25%
Population age 65 and over below 200% of the FPL	199	19%	25%	25%

Data Source: U.S. Census Bureau, 2016-2020 American Community Survey.

ECONOMIC CHARACTERISTICS

Poverty Status

Poverty status is determined by comparing a family's income to defined income thresholds that vary by family size and composition. If a family's total income is less than the established threshold for a family of that size, then that family and every individual in it is considered in poverty. The official poverty thresholds do not vary geographically, but they are updated for inflation annually. The official poverty definition uses money income before taxes and does not include capital gains or non-cash benefits (such as public housing, Medicaid, and food stamps).

The 2022 Poverty Guidelines as established by the U.S. Department of Health and Human Services:

Number of persons in household	Poverty guideline
1	\$13,590
2	\$18,310
3	\$23,030
4	\$27,750
5	\$32,470
6	\$37,190
7	\$41,910
8	\$46,630

Poverty Status of Families

	SRP-HA		County	MSA
	Estimate	Percent	Percent	Percent
Families	1,377	—	186,716	314,935
Families below federal poverty line (FPL)	30	2%	10%	8%
Families below 150% of the FPL	140	10%	16%	15%
Families below 185% of the FPL	176	13%	21%	20%
Families below 200% of the FPL	197	14%	24%	22%
Families with related children	506	37%	46%	46%
Families with related children below FPL	19	1%	7%	6%

Data Source: U.S. Census Bureau, 2016-2020 American Community Survey.

ECONOMIC CHARACTERISTICS

An **unemployed** person is someone who does not have a job, but is actively looking for a job and is available for work. The unemployment rate is calculated as the number of unemployed persons in an age group divided by the sum of the number of employed and unemployed persons in that age group.

A person who is **not in the labor force** is someone who does not have a job, and is not looking for one. This includes students, retirees, those taking care of children or other family members, and others who are neither working nor seeking work. The rate of labor force participation is calculated as the number of persons not in the labor force in an age group divided by the population in that age group.

Labor Force Status

	SRP-HA		County	MSA
	Estimate	Percent	Percent	Percent
Age 16-19—Unemployed	1	8%	13%	13%
Age 20-21—Unemployed	0	0%	8%	9%
Age 22-24—Unemployed	3	2%	9%	9%
Age 25-64—Unemployed	67	3%	5%	4%
Age 65 and over—Unemployed	3	1%	4%	3%
Total unemployed, age 16 and over	74	2%	5%	5%

	SRP-HA		County	MSA
	Estimate	Percent	Percent	Percent
Age 16-19—Not in the labor force	80	86%	53%	53%
Age 20-21—Not in the labor force	20	34%	24%	23%
Age 22-24—Not in the labor force	33	14%	16%	17%
Age 25-64—Not in the labor force	714	22%	20%	21%
Age 65 and over—Not in the labor force	770	75%	80%	80%
Total not in the labor force, age 16 and over	1,617	35%	34%	35%

Data Source: U.S. Census Bureau, 2016-2020 American Community Survey.

ECONOMIC CHARACTERISTICS

Class of Worker

	SRP-HA		County	MSA
	Estimate	Percent	Percent	Percent
Private company/organization	2,236	76%	73%	74%
Nonprofit company/organization	153	5%	8%	8%
Local government	148	5%	5%	5%
State government	64	2%	4%	4%
Federal government	124	4%	2%	2%
Self-employed or unpaid family worker	216	7%	8%	8%

Weeks and Hours Usually Worked

	SRP-HA		County	MSA
	Estimate	Percent	Percent	Percent
Works 48-52 weeks/year, 35 or more hours/week	2,151	75%	68%	69%
Works 48-52 weeks/year, less than 35 hours/week	251	9%	11%	11%
Works 0-47 weeks/year, 35 or more hours/week	275	10%	11%	10%
Works 0-47 weeks/year, less than 35 hours/week	194	7%	11%	11%

Data Source: U.S. Census Bureau, 2016-2020 American Community Survey. Note: Percentages may not sum to 100 due to rounding.

ECONOMIC CHARACTERISTICS

Journey to Work

	SRP-HA		County	MSA
	Estimate	Percent	Percent	Percent
Drives alone in car	2,438	89%	84%	86%
Bus	77	3%	3%	2%
Bike	0	0%	0%	0%
Walk	15	1%	2%	2%
All other modes	224	8%	11%	10%

	SRP-HA		County	MSA
	Estimate	Percent	Percent	Percent
Commutes less than 10 minutes	226	8%	10%	10%
Commutes 10-19 minutes	993	36%	33%	30%
Commutes 20-29 minutes	922	33%	31%	28%
Commutes 30-44 minutes	480	17%	19%	23%
Commutes 45-59 minutes	89	3%	4%	6%
Commutes 60 or more minutes	44	2%	3%	4%

	SRP-HA		County	MSA
	Estimate	Percent	Percent	Percent
Works at home	178	6%	7%	7%

Data Source: U.S. Census Bureau, 2016-2020 American Community Survey. Note: Except for "Works at Home", estimates limited to population who commute. Percentages may not sum to 100 due to rounding.

ECONOMIC CHARACTERISTICS

“Place of Work” identifies jobs located within the neighborhood and held by workers from **inside or outside** of the neighborhood. “Home Neighborhood of Worker” identifies jobs held by neighborhood residents, which may be located **inside or outside** of the neighborhood. The workplace is based on the administrative address, and may or may not be the location that a worker reports to most often.

Jobs by Place of Work (2019)

	SRP-HA		County	MSA
	Estimate	Percent	Percent	Percent
Total full and part-time jobs	3,092	—	487,522	653,432
Agriculture and mining	0	0%	0%	0%
Construction	157	5%	4%	4%
Manufacturing	5	0%	11%	13%
Trade	152	5%	15%	15%
Transportation, warehousing, and utilities	0	0%	9%	9%
Finance, insurance, information, and real estate	1,257	41%	10%	9%
Professional services	178	6%	6%	5%
Management and administration	947	31%	9%	8%
Education	44	1%	7%	7%
Health care	77	3%	13%	13%
Entertainment, arts, and recreation	16	1%	2%	2%
Accommodations and food service	139	5%	9%	9%
Other services	110	4%	3%	3%
Public administration	10	0%	2%	3%

Jobs by Home Neighborhood of Worker (2019)

	SRP-HA		County	MSA
	Estimate	Percent	Percent	Percent
Total full and part-time jobs	2,903	—	367,691	613,518
Agriculture and mining	4	0%	0%	0%
Construction	87	3%	4%	4%
Manufacturing	237	8%	11%	13%
Trade	363	13%	15%	15%
Transportation, warehousing, and utilities	151	5%	9%	8%
Finance, insurance, information, and real estate	322	11%	9%	8%
Professional services	379	13%	6%	5%
Management and administration	295	10%	9%	8%
Education	207	7%	8%	8%
Health care	407	14%	13%	13%
Entertainment, arts, and recreation	39	1%	2%	2%
Accommodations and food service	246	9%	10%	9%
Other services	96	3%	3%	3%
Public administration	70	2%	3%	3%

Data Source: U.S. Census Bureau, Longitudinal Employer-Household Dynamics Origin-Destination Employment Statistics (LODES). Note: Percentages may not sum to 100 due to rounding.

EDUCATION CHARACTERISTICS

School Enrollment

	SRP-HA		County	MSA
	Estimate	Percent	Percent	Percent
Population age 3 and 4	205	—	19,694	31,544
Population age 3 and 4, enrolled in school	138	67%	42%	42%
Enrolled in Public school	35	17%	19%	20%
Population age 5 to 14	583	—	93,803	158,051
Population age 5 to 14, enrolled in school	580	99%	95%	96%
Enrolled in Public school	357	61%	75%	79%
Population age 15 to 17	96	—	28,153	48,770
Population age 15 to 17, enrolled in school	96	100%	96%	97%
Enrolled in Public school	53	55%	74%	79%
Population age 18 to 24	299	—	65,804	105,506
Population age 18 to 24, enrolled in school	145	48%	45%	43%

English Proficiency

	SRP-HA		County	MSA
	Estimate	Percent	Percent	Percent
Population age 3+ speaking Spanish	56	1%	4%	4%
w/limited English proficiency	17	0%	2%	2%
Population age 3+ speaking Asian/PI language	357	7%	2%	1%
w/limited English proficiency	80	2%	1%	1%
Population age 3+ speaking Arabic	32	1%	0%	0%
w/limited English proficiency	0	0%	0%	0%
Population age 3+ speaking other language	430	8%	3%	2%
w/limited English proficiency	132	3%	1%	1%

Data Source: U.S. Census Bureau, 2016-2020 American Community Survey.

EDUCATION CHARACTERISTICS

Educational Attainment

	SRP-HA		County	MSA
	Estimate	Percent	Percent	Percent
Population age 18 to 24	299	—	65,804	105,506
Less than 9th grade education	0	0%	1%	1%
9th thru 12th grade education	0	0%	10%	11%
High school graduate/GED	60	20%	34%	36%
Some college, no degree	93	31%	37%	36%
Associate degree	84	28%	4%	4%
Bachelor's degree	58	19%	13%	11%
Graduate or professional degree	4	1%	1%	1%

	SRP-HA		County	MSA
	Estimate	Percent	Percent	Percent
Population age 25 and over	4,271	—	532,550	873,573
Less than 9th grade education	57	1%	3%	3%
9th thru 12th grade education	48	1%	6%	7%
High school graduate/GED	684	16%	26%	29%
Some college, no degree	828	19%	23%	22%
Associate degree	344	8%	8%	9%
Bachelor's degree	1,400	33%	20%	18%
Graduate or professional degree	910	21%	14%	12%

Data Source: U.S. Census Bureau, 2016-2020 American Community Survey, Note: Percentages may not sum to 100 due to rounding.

EDUCATION CHARACTERISTICS

Field of Degree of Bachelor's Degree Holders

	SRP-HA		County	MSA
	Estimate	Percent	Percent	Percent
Total degrees	2,496	—	195,331	282,998
Science and engineering				
Computers, mathematics, and statistics	289	12%	4%	4%
Biological, agricultural, environmental sciences	69	3%	5%	5%
Physical and related sciences	91	4%	3%	3%
Psychology	100	4%	5%	5%
Social sciences	157	6%	7%	7%
Engineering	237	9%	6%	6%
Multidisciplinary studies	9	0%	1%	1%
Science and engineering related fields	217	9%	11%	11%
Business	690	28%	20%	21%
Education	213	9%	10%	12%
Arts, humanities, and other				
Literature and languages	45	2%	5%	4%
Liberal arts and history	78	3%	6%	6%
Visual and performing arts	57	2%	4%	4%
Communications	141	6%	6%	5%
Other	103	4%	6%	6%

Data Source: U.S. Census Bureau, 2016-2020 American Community Survey. Note: Percentages may not sum to 100 due to rounding.

EDUCATION CHARACTERISTICS

Jefferson County Public Schools

St. Regis Park-Hurstbourne Acres neighborhood is highlighted in yellow. Thick dashed lines represent school catchment area boundaries.

Nearby Schools

Jefferson County Public Schools students are assigned to a “resides” (home) school, and for elementary students a cluster, based on their home address. Students may attend their resides school, other schools within the cluster, or apply for traditional and magnet schools within the district. There are also alternative schools serving particular segments of the population. The maps on this page

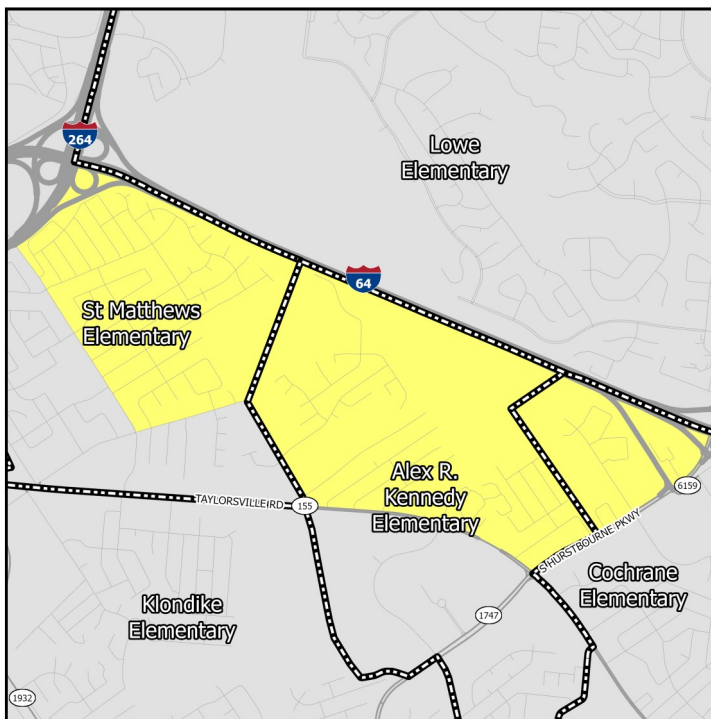

Middle Schools

show only the “resides” schools for students within a particular neighborhood. Additional information on JCPS student assignment – which has recently been revised – can be found on their website.

Nearby Schools

Indiana schools have open enrollment policies that allow for intra-district and inter-district transfers. The maps on this page show only the schools assigned to a student within a particular neighborhood based on their home address. Additional information on open enrollment policies can be obtained from individual district offices.

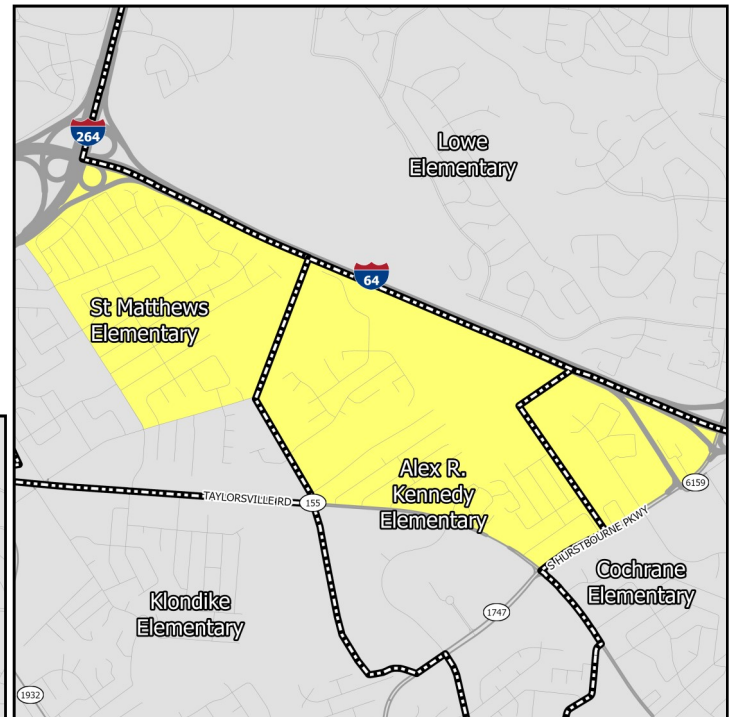

Elementary Schools

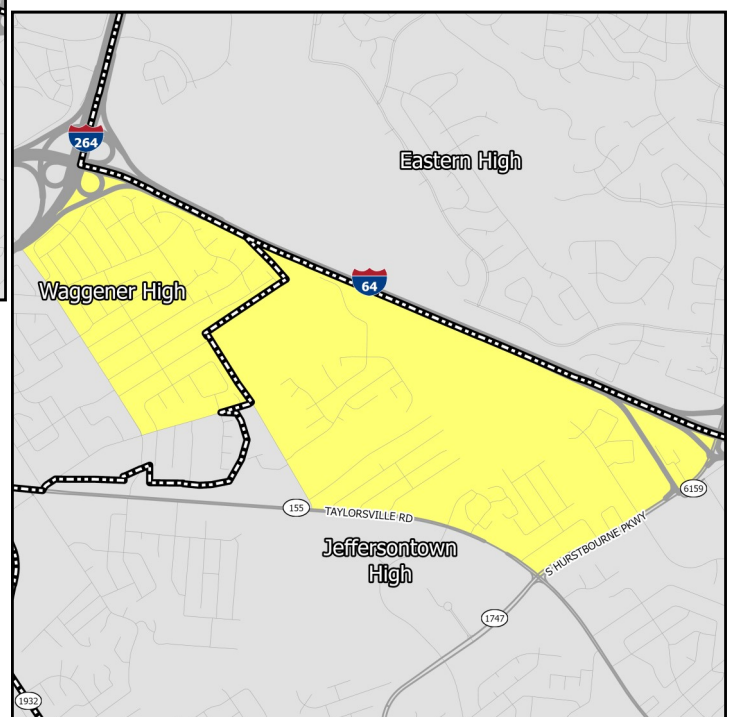

High Schools

EDUCATION CHARACTERISTICS

Jefferson County Public Schools

Schools Serving Neighborhood	Level	Cluster	Enrollment	Non-White	Free Lunch Eligible	Student/Teacher	KDE/IDOE Grade
Alex R. Kennedy	Elementary	8	394	57.4%	68.9%	15.3	3
Cochrane	Elementary	9	533	64.0%	72.9%	14.3	2
Lowe	Elementary	11	612	49.8%	29.0%	17.8	5
St. Matthews	Elementary	13	606	39.4%	46.3%	17.6	3
Western	Middle	—	708	73.0%	67.6%	14.9	2
Eastern	High	—	2,268	39.0%	37.3%	19.8	3
Jeffersontown	High	—	1,040	59.2%	66.0%	15.9	2
Waggener	High	—	934	71.5%	74.4%	13.0	1

Data Source: National Center for Education Statistics, Kentucky Department of Education (KDE), Indiana Department of Education (IDOE), Jefferson County Public Schools, 2020-2021 Academic Year. Note: KDE grade is the number of stars — out of 5 — that the Kentucky school or district received on the most recent (2018-2019) school accountability report. IDOE grade is the A-F grade that the Indiana school or district received on the most recent (2018-2019) school accountability report.

EDUCATION CHARACTERISTICS

Jefferson County Public Schools

Schools Serving Neighborhood	Level	Reading Proficiency	Math Proficiency	KG Ready	Graduation Rate	College Transition
Alex R. Kennedy	Elementary	43.1%	56.9%	46.8%	—	—
Cochrane	Elementary	37.4%	33.0%	32.4%	—	—
Lowe	Elementary	77.4%	76.3%	56.5%	—	—
St. Matthews	Elementary	62.3%	57.0%	54.3%	—	—
Western	Middle	56.9%	36.7%	—	—	—
Eastern	High	56.3%	49.6%	—	89.2%	69.6%
Jeffersontown	High	28.8%	20.0%	—	83.0%	63.6%
Waggener	High	20.9%	14.8%	—	80.9%	41.0%

--	--	--	--

--	--	--	--

--	--	--	--

--	--	--	--

Data Source: Kentucky Department of Education, Indiana Department of Education, 2018-2019 Academic Year. Note: KG=Kindergarten.

HOUSING CHARACTERISTICS

Housing Units

	SRP-HA		County	MSA
	Estimate	Percent	Percent	Percent
Total housing units	2,797	—	347,172	547,307
Occupied housing units	2,583	92%	91%	91%
Owner occupied	1,338	52%	62%	67%
Renter occupied	1,245	48%	38%	33%
Vacant housing units	214	8%	9%	9%

	SRP-HA		County	MSA
	Estimate	Percent	Percent	Percent
Single-family housing units	1,569	56%	68%	73%
Multi-family housing units	1,222	44%	30%	23%
2-4 unit structures	196	7%	10%	8%
5-9 unit structures	295	11%	7%	6%
10+ unit structures	731	26%	13%	10%
Other housing units	6	0%	1%	3%

Home Value/Rent

	SRP-HA	County	MSA
Median reported value of owner occupied housing units	\$241,200	\$178,100	\$177,400
Median gross rent of renter occupied housing units	\$1,092	\$901	\$882
Median contract rent of renter occupied housing units	\$929	\$741	\$719

Internet Access

	SRP-HA		County	MSA
	Estimate	Percent	Percent	Percent
Households w/internet access of any type	2,520	98%	89%	87%
Households w/any broadband internet access	2,433	94%	87%	85%
Households w/cell phone internet access only	260	10%	13%	12%
Households w/no internet access	63	2%	11%	13%

Data Source: U.S. Census Bureau, 2016-2020 American Community Survey. Note: Percentages may not sum to 100 due to rounding. **Contract rent** is the amount indicated on the lease. **Gross rent** includes the estimated monthly cost of utilities that are paid by the tenant.

HOUSING CHARACTERISTICS

Housing Cost Burden

According to the U.S. Department of Housing and Urban Development, households that spend more than 30% of their income on housing are considered cost burdened and may have difficulty affording necessities such as food, transportation, and medical care.

	SRP-HA		County	MSA
	Estimate	Percent	Percent	Percent
Renters paying 30%+ income on housing	370	31%	43%	43%
Owners paying 30%+ income on housing (mortgage)	138	19%	21%	20%
Owners paying 30%+ income on housing (no mortgage)	29	5%	11%	10%

Land Use

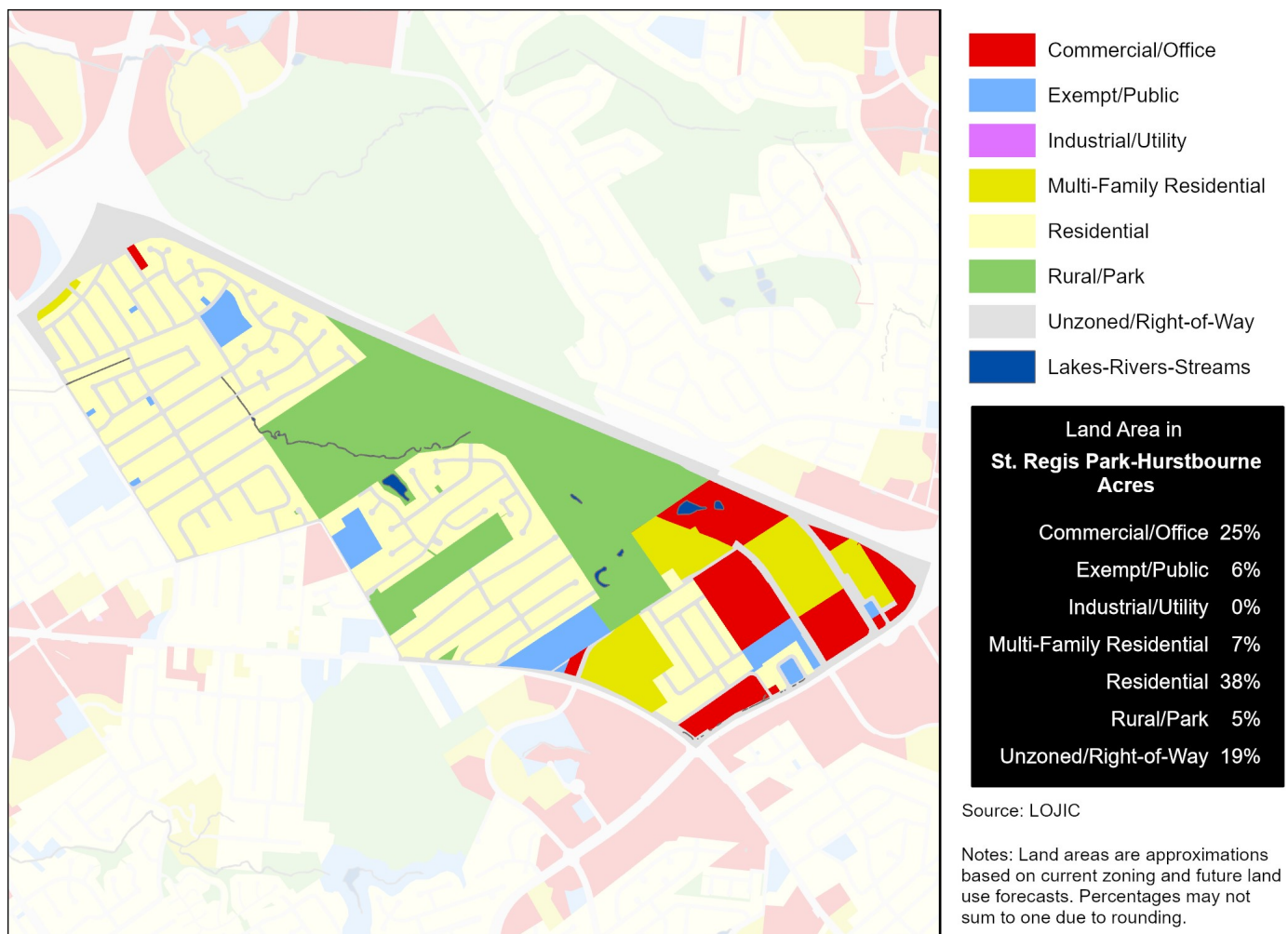

Data Source (Housing Cost): U.S. Census Bureau, 2016-2020 American Community Survey.

HEALTH CHARACTERISTICS

Health Insurance Coverage

	SRP-HA		County	MSA
	Estimate	Percent	Percent	Percent
Population under 6 years without health insurance	0	0%	3%	3%
Population under 18 years without health insurance	0	0%	3%	3%
Total population without health insurance	146	3%	5%	5%

Disability Status

	SRP-HA		County	MSA
	Estimate	Percent	Percent	Percent
Population with a disability	516	9%	14%	14%

Food Access

	SRP-HA	Jefferson County
Population who are low income and do not live close to a grocery store	0	92,837
Census tracts designated a food desert	0	36

Crime (2019)

	SRP-HA	County	MSA
Violent crimes	32	13,314	16,031
Violent crimes per 100,000 population	525	1,728	1,262
Property crimes	106	29,085	34,867
Property crimes per 100,000 population	1,739	3,775	2,744

Neighborhood crime includes only incidents reported to Louisville Metro Police Department — it does not include incidents reported to other local agencies. County and MSA crime includes incidents reported to all agencies.

Data Source: U.S. Census Bureau, 2016-2020 American Community Survey. ESRI Business Analyst. FBI, Uniform Crime Reports. Louisville Metro Police Department. Note: Population who are low income is defined as living at or below 200 percent of the federal poverty line. Within an urban area, not living close to a grocery store is defined as living further than one mile from a full service grocery store. Food deserts are defined at the census tract level, when the tract is considered low income and low access. A tract is considered low income if the tract's poverty rate is 20% or greater, or if the tract has a median family income less than or equal to 80% of the metropolitan area's median family income. A census tract is considered to have low access if a significant number (at least 500 people) and share (at least 33%) of individuals in the tract are greater than one mile from the nearest grocery store.

HEALTH CHARACTERISTICS

Fertility Measures

	SRP-HA	County	MSA
Births to mothers who smoked during pregnancy	3%	10%	10%
Births to mothers without a high school degree	4%	13%	—
Births to unmarried mothers	16%	46%	47%
Low birthweight births (<2,500 grams)	7%	9%	9%
Teen birth rate per 1,000 women age 15-19	12	22.0	22.6

Mortality Measures

	SRP-HA	County	MSA
Years of potential life lost (age 75) per 100,000	5,973	8,318	8,186

Health Behaviors

	SRP-HA	County	MSA
Population 18+ currently smokes	16%	22%	17%
Population 18+ obese	28%	34%	34%
Population 18+ binge drinking	19%	18%	16%
Population 18+ reporting 'fair' or 'poor' health	10%	14%	17%

Health Outcomes

	SRP-HA	County	MSA
Population 18+ reports having/had asthma	9%	10%	15%
Population 18+ reports having/had cancer	7%	8%	10%
Population 18+ reports having/had CHD	6%	7%	8%
Population 18+ reports having/had COPD	6%	9%	10%
Population 18+ reports having/had depression	21%	23%	23%
Population 18+ reports having/had diabetes	8%	12%	11%
Population 18+ reports having/had stroke	3%	4%	5%

Data Source: Vital Stats: Kentucky Cabinet for Health and Family Services Department of Public Health, Indiana Department of Health, 2015-2019. Health Behaviors and Health Outcomes: Centers for Disease Control, Behavioral Risk Factor Surveillance System, 2019. Note: CHD=coronary heart disease, COPD=chronic obstructive pulmonary disease.

HEALTH CHARACTERISTICS

Drug Overdose Mortality

The age-adjusted rate of drug overdose deaths in Jefferson County was 37 deaths per 100,000 standard population.

Due to the small number of observations, a drug overdose mortality rate was not calculated for individual neighborhoods.

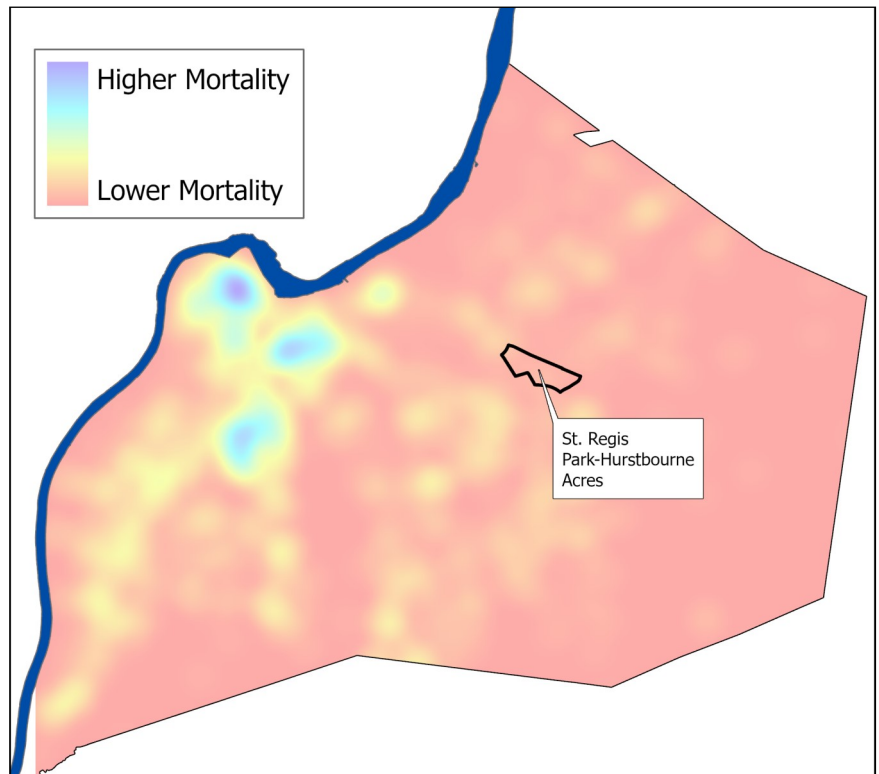

Infant Mortality

For every 1,000 live births in Jefferson County there were 6.2 infant deaths.

Due to the small number of observations, an infant mortality rate was not calculated for individual neighborhoods.

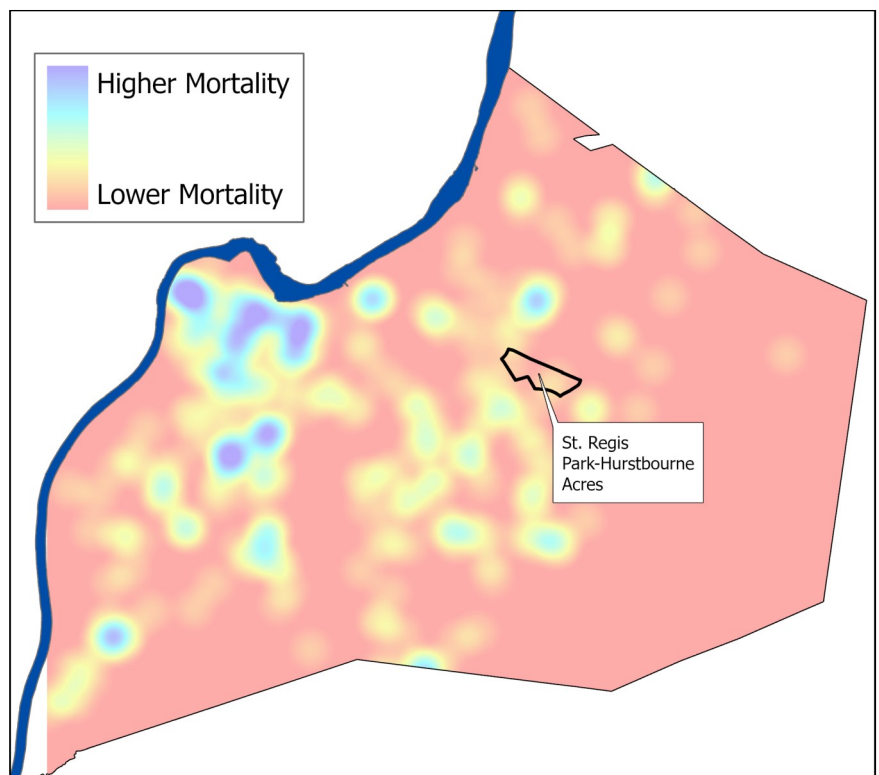

Data Source: Kentucky Cabinet for Health and Family Services. Note: Mortality data covers the period 2015-2019.