

State Street North-Binford Park NEIGHBORHOOD PROFILE

June 2022

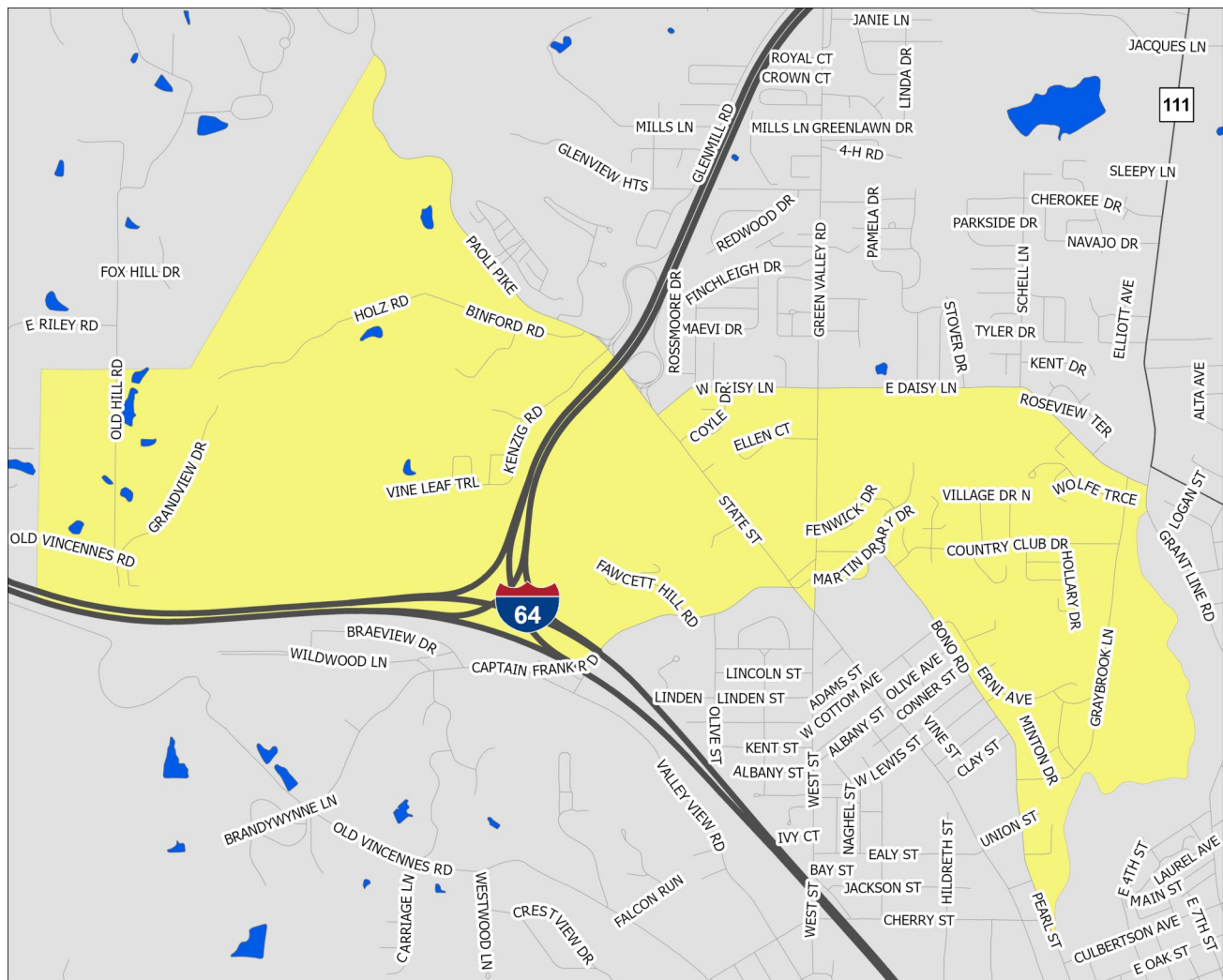

A Partnership Between Metro
United Way and the Kentucky
State Data Center at the
University of Louisville



Scale = 1:17,650

Census Tract: 708.01

Floyd County, Indiana

State Street North-Binford Park

- Interstate Highways
- US/State Highways
- Local Streets
- Rivers-Lakes-Streams

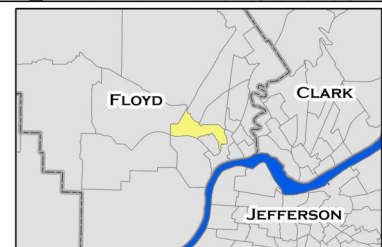

This profile uses census tracts to approximate neighborhoods. Census tracts are statistical units used by the Census Bureau to enumerate data within small areas, and typically align well (but not perfectly) with traditional neighborhoods.

POPULATION CHARACTERISTICS

Age and Sex

	SSN-BP		County	MSA
	Estimate	Percent	Percent	Percent
Total population	3,224	—	77,879	1,262,287
Male	1,426	44%	48%	49%
Female	1,798	56%	52%	51%

	SSN-BP		County	MSA
	Estimate	Percent	Percent	Percent
Population under age 5	325	10%	6%	6%
Under age 3	190	6%	3%	4%
Age 3 and 4	135	4%	3%	2%
Population under age 18	980	30%	23%	22%
Age 5 to 14	502	16%	13%	13%
Age 15 to 17	153	5%	4%	4%
Population age 18 to 64	1,748	54%	61%	62%
Population age 65 and over	496	15%	16%	16%

Race, Ethnicity, and Nativity

	SSN-BP		County	MSA
	Estimate	Percent	Percent	Percent
White, non-Hispanic/Latino	2,129	66%	88%	75%
Black, non-Hispanic/Latino	541	17%	5%	15%
Asian, non-Hispanic/Latino	0	0%	1%	2%
Hispanic/Latino, of any race	366	11%	3%	5%
Multiple races, non-Hispanic/Latino	188	6%	3%	3%
Other, non-Hispanic/Latino	0	0%	0%	0%
Foreign born	89	3%	2%	6%

Veteran Status

	SSN-BP		County	MSA
	Estimate	Percent	Percent	Percent
Civilian population 18 years and over	2,244	—	60,236	978,060
Veterans	152	7%	7%	8%

Data Source: U.S. Census Bureau, 2016-2020 American Community Survey. Note: Percentages may not sum to 100 due to rounding.
MSA=Metropolitan Statistical Area

POPULATION CHARACTERISTICS

Households and Families

	SSN-BP		County	MSA
	Estimate	Percent	Percent	Percent
Total households	1,331	—	29,264	497,106
Married couple family households	244	18%	50%	46%
w/related children	125	9%	19%	18%
Male householder family households	29	2%	5%	5%
w/related children	29	2%	3%	3%
Female householder family households	356	27%	12%	13%
w/related children	328	25%	8%	8%
Non-family households	702	53%	34%	37%
Single person households	664	50%	28%	31%
Population in group quarters	149	5%	2%	2%

Population Projections

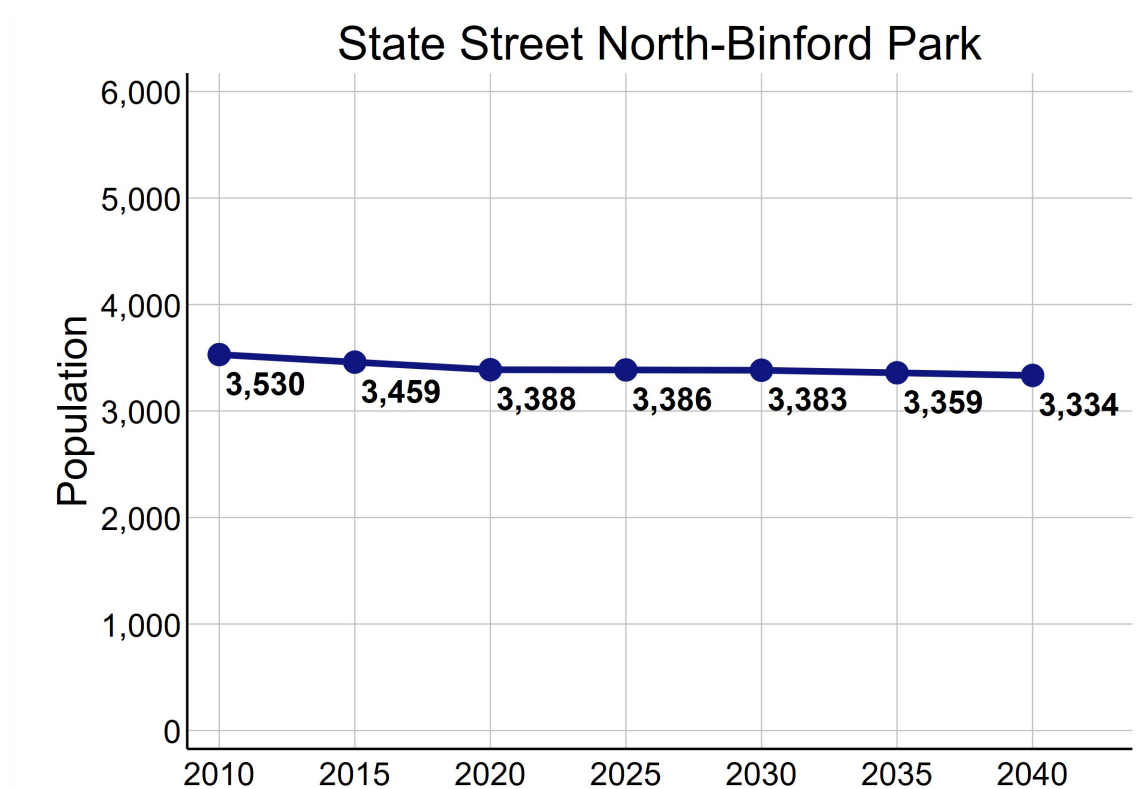

Data Source: U.S. Census Bureau, 2016-2020 American Community Survey. STATS Indiana, Kentucky State Data Center 2022 Population Projections. Note: Percentages may not sum to 100 due to rounding.

ECONOMIC CHARACTERISTICS

Income

	SSN-BP	County	MSA
Median household income (in 2020 dollars)	\$16,592	\$67,603	\$60,891
Median earnings for full-time male workers	\$47,612	\$56,098	\$52,300
Median earnings for full-time female workers	\$22,964	\$32,464	\$31,196
Gini coefficient	0.54	0.44	0.46

SNAP Benefits

	SSN-BP		County	MSA
	Estimate	Percent	Percent	Percent
Households receiving SNAP Benefits	544	41%	7%	9%
Households with public assistance (PA) income	44	3%	1%	2%
Households receiving either SNAP or PA	552	41%	7%	10%

Vehicles Available

	SSN-BP		County	MSA
	Estimate	Percent	Percent	Percent
Households with no vehicle	347	26%	6%	7%

Data Source: U.S. Census Bureau, 2016-2020 American Community Survey.

ECONOMIC CHARACTERISTICS

Poverty Status of Individuals

	SSN-BP		County	MSA
	Estimate	Percent	Percent	Percent
Total population below federal poverty line (FPL)	1,330	43%	9%	12%
Population under 18 years below FPL	566	58%	14%	17%
Population under 6 years below FPL	248	63%	18%	19%
Population age 6 to 11 below FPL	116	37%	10%	18%
Population age 12 to 17 below FPL	202	73%	15%	16%
Population age 18 to 64 below FPL	715	41%	9%	11%
Population age 65 and over below FPL	49	14%	5%	8%
Total population below 150% of the FPL	1,630	53%	16%	20%
Population under 18 years below 150% of the FPL	648	66%	22%	29%
Population under 6 years below 150% of the FPL	299	76%	26%	32%
Population age 6 to 11 below 150% of the FPL	147	47%	18%	30%
Population age 12 to 17 below 150% of the FPL	202	73%	22%	24%
Population age 18 to 64 below 150% of the FPL	875	50%	15%	18%
Population age 65 and over below 150% of the FPL	107	31%	12%	16%
Total population below 185% of the FPL	1,739	57%	21%	26%
Population under 18 years below 185% of the FPL	648	66%	27%	35%
Population under 6 years below 185% of the FPL	299	76%	32%	40%
Population age 6 to 11 below 185% of the FPL	147	47%	23%	37%
Population age 12 to 17 below 185% of the FPL	202	73%	26%	30%
Population age 18 to 64 below 185% of the FPL	942	54%	19%	23%
Population age 65 and over below 185% of the FPL	149	43%	19%	22%
Total population below 200% of the FPL	1,811	59%	22%	28%
Population under 18 years below 200% of the FPL	648	66%	29%	38%
Population under 6 years below 200% of the FPL	299	76%	34%	42%
Population age 6 to 11 below 200% of the FPL	147	47%	25%	39%
Population age 12 to 17 below 200% of the FPL	202	73%	27%	33%
Population age 18 to 64 below 200% of the FPL	989	57%	21%	25%
Population age 65 and over below 200% of the FPL	174	50%	21%	25%

Data Source: U.S. Census Bureau, 2016-2020 American Community Survey.

ECONOMIC CHARACTERISTICS

Poverty Status

Poverty status is determined by comparing a family's income to defined income thresholds that vary by family size and composition. If a family's total income is less than the established threshold for a family of that size, then that family and every individual in it is considered in poverty. The official poverty thresholds do not vary geographically, but they are updated for inflation annually. The official poverty definition uses money income before taxes and does not include capital gains or non-cash benefits (such as public housing, Medicaid, and food stamps).

The 2022 Poverty Guidelines as established by the U.S. Department of Health and Human Services:

Number of persons in household	Poverty guideline
1	\$13,590
2	\$18,310
3	\$23,030
4	\$27,750
5	\$32,470
6	\$37,190
7	\$41,910
8	\$46,630

Poverty Status of Families

	SSN-BP		County	MSA
	Estimate	Percent	Percent	Percent
Families	629	—	19,447	314,935
Families below federal poverty line (FPL)	275	44%	7%	8%
Families below 150% of the FPL	340	54%	11%	15%
Families below 185% of the FPL	353	56%	15%	20%
Families below 200% of the FPL	365	58%	16%	22%
Families with related children	482	77%	44%	44%
Families with related children below FPL	258	41%	5%	6%

Data Source: U.S. Census Bureau, 2016-2020 American Community Survey.

ECONOMIC CHARACTERISTICS

An **unemployed** person is someone who does not have a job, but is actively looking for a job and is available for work. The unemployment rate is calculated as the number of unemployed persons in an age group divided by the sum of the number of employed and unemployed persons in that age group.

A person who is **not in the labor force** is someone who does not have a job, and is not looking for one. This includes students, retirees, those taking care of children or other family members, and others who are neither working nor seeking work. The rate of labor force participation is calculated as the number of persons not in the labor force in an age group divided by the population in that age group.

Labor Force Status

	SSN-BP		County	MSA
	Estimate	Percent	Percent	Percent
Age 16-19—Unemployed	9	14%	11%	13%
Age 20-21—Unemployed	13	42%	10%	9%
Age 22-24—Unemployed	18	24%	7%	9%
Age 25-64—Unemployed	0	0%	4%	4%
Age 65 and over—Unemployed	0	0%	1%	3%
Total unemployed, age 16 and over	40	4%	4%	5%

	SSN-BP		County	MSA
	Estimate	Percent	Percent	Percent
Age 16-19—Not in the labor force	184	74%	53%	53%
Age 20-21—Not in the labor force	10	24%	26%	23%
Age 22-24—Not in the labor force	32	30%	19%	17%
Age 25-64—Not in the labor force	647	44%	21%	21%
Age 65 and over—Not in the labor force	439	89%	80%	80%
Total not in the labor force, age 16 and over	1,312	56%	35%	35%

Data Source: U.S. Census Bureau, 2016-2020 American Community Survey.

ECONOMIC CHARACTERISTICS

Class of Worker

	SSN-BP		County	MSA
	Estimate	Percent	Percent	Percent
Private company/organization	819	82%	73%	74%
Nonprofit company/organization	94	9%	8%	8%
Local government	31	3%	5%	5%
State government	8	1%	3%	4%
Federal government	11	1%	2%	2%
Self-employed or unpaid family worker	32	3%	9%	8%

Weeks and Hours Usually Worked

	SSN-BP		County	MSA
	Estimate	Percent	Percent	Percent
Works 48-52 weeks/year, 35 or more hours/week	640	61%	70%	69%
Works 48-52 weeks/year, less than 35 hours/week	198	19%	11%	11%
Works 0-47 weeks/year, 35 or more hours/week	124	12%	8%	10%
Works 0-47 weeks/year, less than 35 hours/week	81	8%	11%	11%

Data Source: U.S. Census Bureau, 2016-2020 American Community Survey. Note: Percentages may not sum to 100 due to rounding.

ECONOMIC CHARACTERISTICS

Journey to Work

	SSN-BP		County	MSA
	Estimate	Percent	Percent	Percent
Drives alone in car	783	81%	91%	86%
Bus	89	9%	1%	2%
Bike	0	0%	0%	0%
Walk	83	9%	1%	2%
All other modes	8	1%	7%	10%

	SSN-BP		County	MSA
	Estimate	Percent	Percent	Percent
Commutes less than 10 minutes	168	17%	11%	10%
Commutes 10-19 minutes	246	26%	30%	30%
Commutes 20-29 minutes	209	22%	28%	28%
Commutes 30-44 minutes	274	28%	23%	23%
Commutes 45-59 minutes	7	1%	6%	6%
Commutes 60 or more minutes	59	6%	3%	4%

	SSN-BP		County	MSA
	Estimate	Percent	Percent	Percent
Works at home	32	3%	6%	7%

Data Source: U.S. Census Bureau, 2016-2020 American Community Survey. Note: Except for "Works at Home", estimates limited to population who commute. Percentages may not sum to 100 due to rounding.

ECONOMIC CHARACTERISTICS

“Place of Work” identifies jobs located within the neighborhood and held by workers from **inside or outside** of the neighborhood. “Home Neighborhood of Worker” identifies jobs held by neighborhood residents, which may be located **inside or outside** of the neighborhood. The workplace is based on the administrative address, and may or may not be the location that a worker reports to most often.

Jobs by Place of Work (2019)

	SSN-BP		County	MSA
	Estimate	Percent	Percent	Percent
Total full and part-time jobs	2,064	—	30,989	653,432
Agriculture and mining	0	0%	0%	0%
Construction	11	1%	6%	4%
Manufacturing	23	1%	19%	13%
Trade	722	35%	12%	15%
Transportation, warehousing, and utilities	0	0%	2%	9%
Finance, insurance, information, and real estate	84	4%	4%	9%
Professional services	36	2%	5%	5%
Management and administration	84	4%	6%	8%
Education	73	4%	8%	7%
Health care	548	27%	23%	13%
Entertainment, arts, and recreation	0	0%	0%	2%
Accommodations and food service	417	20%	10%	9%
Other services	66	3%	3%	3%
Public administration	0	0%	3%	3%

Jobs by Home Neighborhood of Worker (2019)

	SSN-BP		County	MSA
	Estimate	Percent	Percent	Percent
Total full and part-time jobs	1,444	—	42,385	613,518
Agriculture and mining	1	0%	0%	0%
Construction	62	4%	6%	4%
Manufacturing	196	14%	15%	13%
Trade	228	16%	16%	15%
Transportation, warehousing, and utilities	86	6%	12%	8%
Finance, insurance, information, and real estate	90	6%	6%	8%
Professional services	63	4%	4%	5%
Management and administration	117	8%	6%	8%
Education	67	5%	8%	8%
Health care	236	16%	11%	13%
Entertainment, arts, and recreation	43	3%	1%	2%
Accommodations and food service	173	12%	8%	9%
Other services	38	3%	3%	3%
Public administration	44	3%	3%	3%

Data Source: U.S. Census Bureau, Longitudinal Employer-Household Dynamics Origin-Destination Employment Statistics (LODES). Note: Percentages may not sum to 100 due to rounding.

EDUCATION CHARACTERISTICS

School Enrollment

	SSN-BP		County	MSA
	Estimate	Percent	Percent	Percent
Population age 3 and 4	135	—	2,003	31,544
Population age 3 and 4, enrolled in school	79	59%	49%	42%
Enrolled in Public school	43	32%	23%	20%
Population age 5 to 14	502	—	9,924	158,051
Population age 5 to 14, enrolled in school	502	100%	97%	96%
Enrolled in Public school	435	87%	84%	79%
Population age 15 to 17	153	—	3,151	48,770
Population age 15 to 17, enrolled in school	153	100%	99%	97%
Enrolled in Public school	153	100%	88%	79%
Population age 18 to 24	293	—	6,507	105,506
Population age 18 to 24, enrolled in school	120	41%	47%	43%

English Proficiency

	SSN-BP		County	MSA
	Estimate	Percent	Percent	Percent
Population age 3+ speaking Spanish	64	2%	2%	4%
w/limited English proficiency	0	0%	0%	2%
Population age 3+ speaking Asian/PI language	0	0%	1%	1%
w/limited English proficiency	0	0%	0%	1%
Population age 3+ speaking Arabic	0	0%	0%	0%
w/limited English proficiency	0	0%	0%	0%
Population age 3+ speaking other language	71	2%	1%	2%
w/limited English proficiency	0	0%	0%	1%

Data Source: U.S. Census Bureau, 2016-2020 American Community Survey.

EDUCATION CHARACTERISTICS

Educational Attainment

	SSN-BP		County	MSA
	Estimate	Percent	Percent	Percent
Population age 18 to 24	293	—	6,507	105,506
Less than 9th grade education	0	0%	1%	1%
9th thru 12th grade education	85	29%	16%	11%
High school graduate/GED	123	42%	33%	36%
Some college, no degree	62	21%	36%	36%
Associate degree	0	0%	3%	4%
Bachelor's degree	23	8%	11%	11%
Graduate or professional degree	0	0%	0%	1%

	SSN-BP		County	MSA
	Estimate	Percent	Percent	Percent
Population age 25 and over	1,951	—	53,778	873,573
Less than 9th grade education	29	1%	2%	3%
9th thru 12th grade education	241	12%	7%	7%
High school graduate/GED	921	47%	30%	29%
Some college, no degree	418	21%	21%	22%
Associate degree	143	7%	9%	9%
Bachelor's degree	104	5%	19%	18%
Graduate or professional degree	95	5%	11%	12%

Data Source: U.S. Census Bureau, 2016-2020 American Community Survey, Note: Percentages may not sum to 100 due to rounding.

EDUCATION CHARACTERISTICS

Field of Degree of Bachelor's Degree Holders

	SSN-BP		County	MSA
	Estimate	Percent	Percent	Percent
Total degrees	199	—	17,156	282,998
Science and engineering				
Computers, mathematics, and statistics	20	10%	4%	4%
Biological, agricultural, environmental sciences	7	4%	6%	5%
Physical and related sciences	6	3%	3%	3%
Psychology	21	11%	5%	5%
Social sciences	6	3%	5%	7%
Engineering	0	0%	5%	6%
Multidisciplinary studies	0	0%	1%	1%
Science and engineering related fields	23	12%	13%	11%
Business	28	14%	22%	21%
Education	54	27%	16%	12%
Arts, humanities, and other				
Literature and languages	0	0%	4%	4%
Liberal arts and history	25	13%	5%	6%
Visual and performing arts	9	5%	4%	4%
Communications	0	0%	3%	5%
Other	0	0%	4%	6%

Data Source: U.S. Census Bureau, 2016-2020 American Community Survey. Note: Percentages may not sum to 100 due to rounding.

EDUCATION CHARACTERISTICS

New Albany-Floyd County Schools

State Street North-Binford Park neighborhood is highlighted in yellow. Thick dashed lines represent school catchment area boundaries.

Nearby Schools in Jefferson County

Jefferson County Public Schools students are assigned to a “resides” (home) school, and for elementary students a cluster, based on their home address. Students may attend their resides school, other schools within the cluster, or apply for traditional and magnet schools within the district. There are also alternative schools serving particular segments of the population. The maps on this page

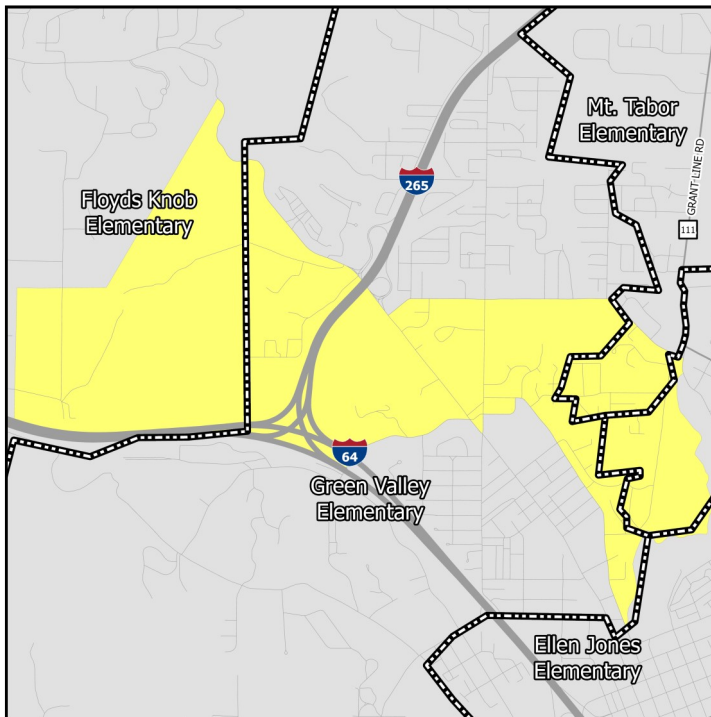

Middle Schools

show only the “resides” schools for students within a particular neighborhood. Additional information on JCPSS student assignment – which has recently been revised – can be found on their website.

Nearby Schools in Indiana

Indiana schools have open enrollment policies that allow for intra-district and inter-district transfers. The maps on this page show only the schools assigned to a student within a particular neighborhood based on their home address. Additional information on open enrollment policies can be obtained from individual district offices.

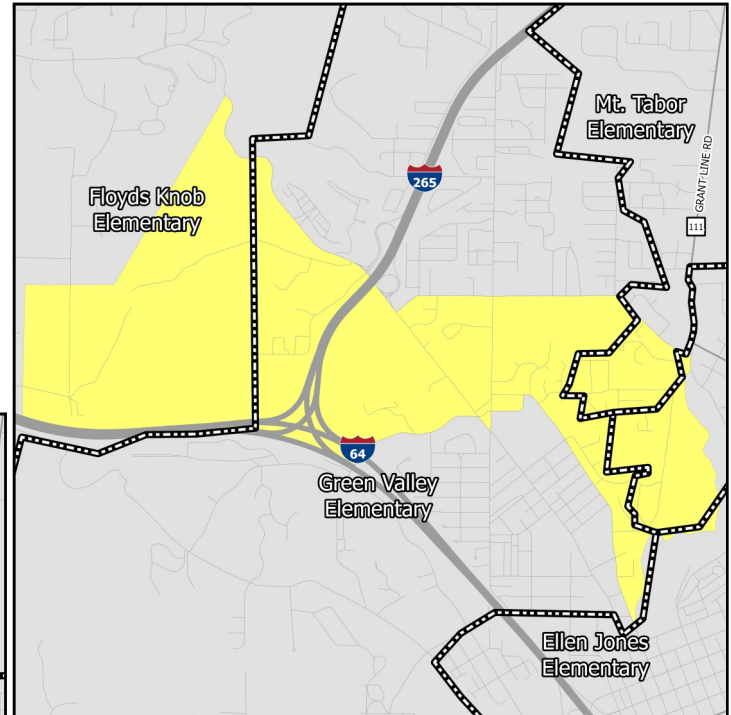

Elementary Schools

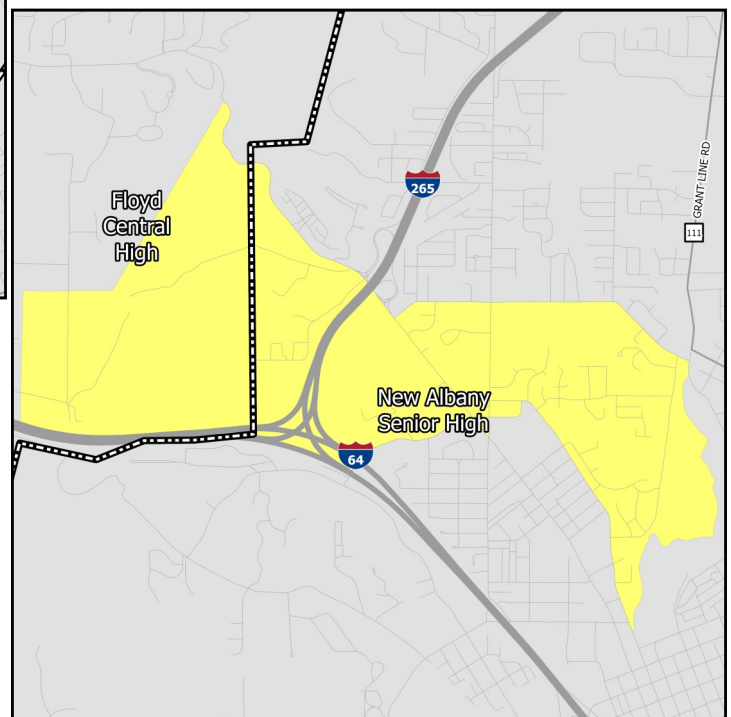

High Schools

EDUCATION CHARACTERISTICS

New Albany-Floyd County Schools

Schools Serving Neighborhood	Level	Cluster	Enrollment	Non-White	Free Lunch Eligible	Student/Teacher	KDE/IDOE Grade
Fairmont	Elementary	—	334	60.2%	75.4%	19.6	B
Floyds Knobs	Elementary	—	713	8.6%	14.0%	23.8	A
Green Valley	Elementary	—	394	50.5%	74.1%	20.7	B
Mount Tabor	Elementary	—	548	27.9%	53.6%	18.9	B
Hazelwood	Middle	—	928	35.8%	64.2%	14.7	C
Highland Hills	Middle	—	1,685	8.6%	19.5%	20.1	A
Scribner	Middle	—	918	39.9%	50.5%	16.1	B
Floyd Central	High	—	1,867	10.3%	15.3%	21.6	A
New Albany	High	—	1,859	35.2%	50.5%	19.7	B

Data Source: National Center for Education Statistics, Kentucky Department of Education (KDE), Indiana Department of Education (IDOE), Jefferson County Public Schools, 2020-2021 Academic Year. Note: KDE grade is the number of stars — out of 5 — that the Kentucky school or district received on the most recent (2018-2019) school accountability report. IDOE grade is the A-F grade that the Indiana school or district received on the most recent (2018-2019) school accountability report.

EDUCATION CHARACTERISTICS

New Albany-Floyd County Schools

Schools Serving Neighborhood	Level	Reading Proficiency	Math Proficiency	KG Ready	Graduation Rate	College Transition
Fairmont	Elementary	40.5%	51.2%	—	—	—
Floyds Knobs	Elementary	68.3%	82.5%	—	—	—
Green Valley	Elementary	28.7%	40.9%	—	—	—
Mount Tabor	Elementary	48.3%	60.2%	—	—	—
Hazelwood	Middle	41.3%	30.1%	—	—	—
Highland Hills	Middle	66.1%	61.3%	—	—	—
Scribner	Middle	44.1%	43.4%	—	—	—
Floyd Central	High	39.6%	40.0%	—	95.6%	66.6%
New Albany	High	21.7%	22.0%	—	91.7%	51.5%

Data Source: Kentucky Department of Education, Indiana Department of Education, 2018-2019 Academic Year. Note: KG=Kindergarten.

HOUSING CHARACTERISTICS

Housing Units

	SSN-BP		County	MSA
	Estimate	Percent	Percent	Percent
Total housing units	1,412	—	33,011	547,307
Occupied housing units	1,331	94%	89%	91%
Owner occupied	363	27%	74%	67%
Renter occupied	968	73%	26%	33%
Vacant housing units	81	6%	11%	9%

	SSN-BP		County	MSA
	Estimate	Percent	Percent	Percent
Single-family housing units	686	49%	83%	73%
Multi-family housing units	700	50%	15%	23%
2-4 unit structures	113	8%	5%	8%
5-9 unit structures	168	12%	3%	6%
10+ unit structures	419	30%	7%	10%
Other housing units	26	2%	2%	3%

Home Value/Rent

	SSN-BP	County	MSA
Median reported value of owner occupied housing units	\$117,400	\$179,100	\$177,400
Median gross rent of renter occupied housing units	\$350	\$812	\$882
Median contract rent of renter occupied housing units	\$304	\$658	\$719

Internet Access

	SSN-BP		County	MSA
	Estimate	Percent	Percent	Percent
Households w/internet access of any type	665	50%	82%	87%
Households w/any broadband internet access	653	49%	80%	85%
Households w/cell phone internet access only	111	8%	9%	12%
Households w/no internet access	666	50%	18%	13%

Data Source: U.S. Census Bureau, 2016-2020 American Community Survey. Note: Percentages may not sum to 100 due to rounding. **Contract rent** is the amount indicated on the lease. **Gross rent** includes the estimated monthly cost of utilities that are paid by the tenant.

HOUSING CHARACTERISTICS

Housing Cost Burden

According to the U.S. Department of Housing and Urban Development, households that spend more than 30% of their income on housing are considered cost burdened and may have difficulty affording necessities such as food, transportation, and medical care.

	SSN-BP		County	MSA
	Estimate	Percent	Percent	Percent
Renters paying 30%+ income on housing	319	36%	42%	43%
Owners paying 30%+ income on housing (mortgage)	35	16%	16%	20%
Owners paying 30%+ income on housing (no mortgage)	7	5%	9%	10%

Land Use

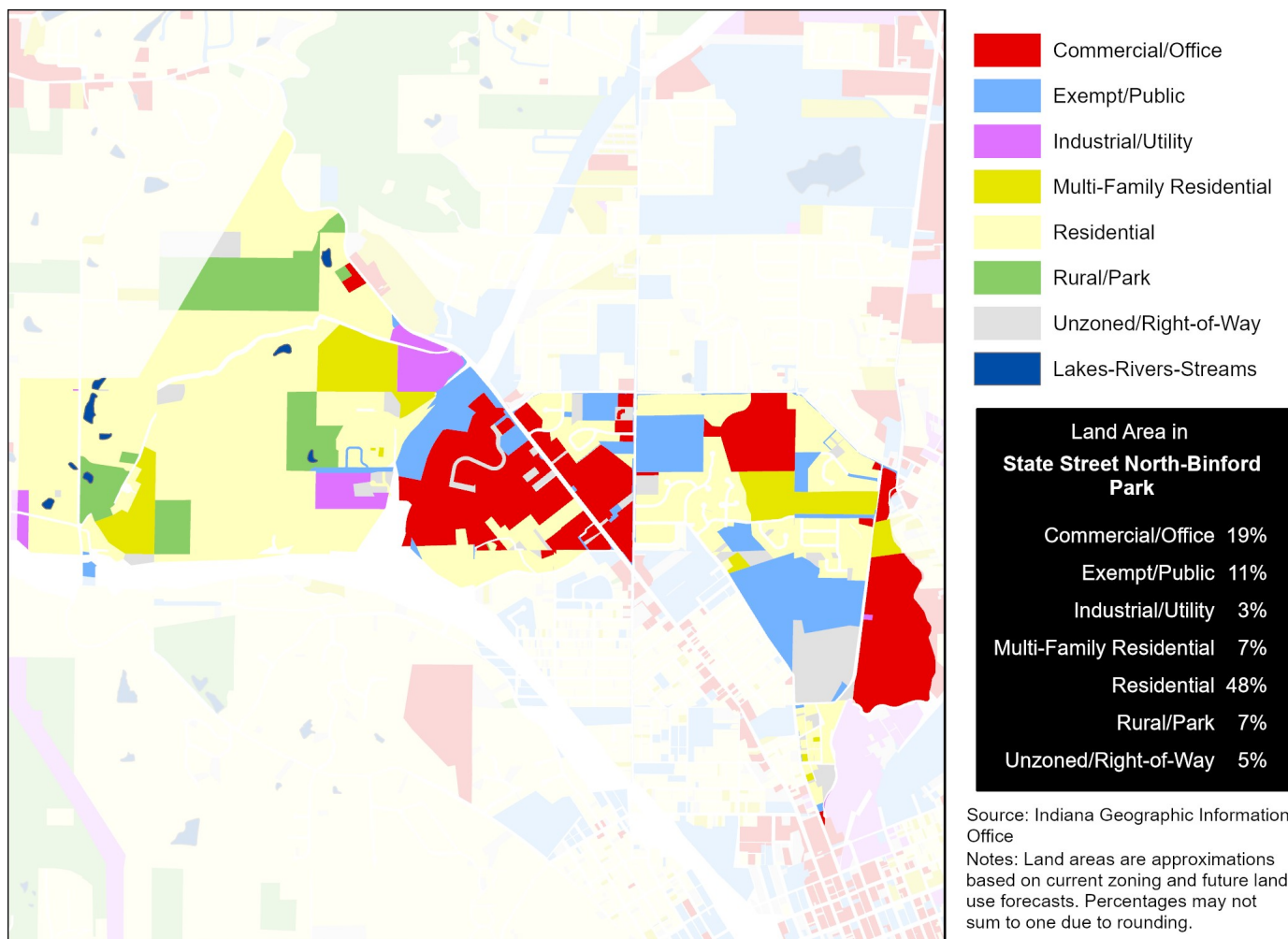

Data Source (Housing Cost): U.S. Census Bureau, 2016-2020 American Community Survey.

HEALTH CHARACTERISTICS

Health Insurance Coverage

	SSN-BP		County	MSA
	Estimate	Percent	Percent	Percent
Population under 6 years without health insurance	9	2%	2%	3%
Population under 18 years without health insurance	60	6%	3%	3%
Total population without health insurance	291	9%	5%	5%

Disability Status

	SSN-BP		County	MSA
	Estimate	Percent	Percent	Percent
Population with a disability	662	22%	14%	14%

Food Access

	SSN-BP	Floyd County
Population who are low income and do not live close to a grocery store	1,114	9,052
Census tracts designated a food desert	0	3

Crime (2019)

	SSN-BP	County	MSA
Violent crimes	—	500	16,031
Violent crimes per 100,000 population	—	638	1,262
Property crimes	—	2,297	34,867
Property crimes per 100,000 population	—	2,933	2,744

Neighborhood crime includes only incidents reported to Louisville Metro Police Department — it does not include incidents reported to other local agencies. County and MSA crime includes incidents reported to all agencies.

Data Source: U.S. Census Bureau, 2016-2020 American Community Survey. ESRI Business Analyst. FBI, Uniform Crime Reports. Louisville Metro Police Department. Note: Population who are low income is defined as living at or below 200 percent of the federal poverty line. Within an urban area, not living close to a grocery store is defined as living further than one mile from a full service grocery store. Food deserts are defined at the census tract level, when the tract is considered low income and low access. A tract is considered low income if the tract's poverty rate is 20% or greater, or if the tract has a median family income less than or equal to 80% of the metropolitan area's median family income. A census tract is considered to have low access if a significant number (at least 500 people) and share (at least 33%) of individuals in the tract are greater than one mile from the nearest grocery store.

HEALTH CHARACTERISTICS

Fertility Measures

	SSN-BP	County	MSA
Births to mothers who smoked during pregnancy	—	11%	10%
Births to mothers without a high school degree	—	—	—
Births to unmarried mothers	—	58%	47%
Low birthweight births (<2,500 grams)	—	8%	9%
Teen birth rate per 1,000 women age 15-19	—	25.2	22.6

Mortality Measures

	SSN-BP	County	MSA
Years of potential life lost (age 75) per 100,000	—	8,452	8,186

Health Behaviors

	SSN-BP	County	MSA
Population 18+ currently smokes	28%	19%	17%
Population 18+ obese	40%	34%	34%
Population 18+ binge drinking	12%	16%	16%
Population 18+ reporting 'fair' or 'poor' health	21%	13%	17%

Health Outcomes

	SSN-BP	County	MSA
Population 18+ reports having/had asthma	13%	10%	15%
Population 18+ reports having/had cancer	8%	8%	10%
Population 18+ reports having/had CHD	10%	7%	8%
Population 18+ reports having/had COPD	13%	8%	10%
Population 18+ reports having/had depression	26%	22%	23%
Population 18+ reports having/had diabetes	16%	11%	11%
Population 18+ reports having/had stroke	6%	3%	5%

Data Source: Vital Stats: Kentucky Cabinet for Health and Family Services Department of Public Health, Indiana Department of Health, 2015-2019. Health Behaviors and Health Outcomes: Centers for Disease Control, Behavioral Risk Factor Surveillance System, 2019. Note: CHD=coronary heart disease, COPD=chronic obstructive pulmonary disease.