



# POPULATION CHARACTERISTICS

## Age and Sex

	Taylor Berry		County	MSA
	Estimate	Percent	Percent	Percent
Total population	7,942	—	768,419	1,262,287
Male	4,005	50%	48%	49%
Female	3,937	50%	52%	51%

	Taylor Berry		County	MSA
	Estimate	Percent	Percent	Percent
Population under age 5	856	11%	6%	6%
Under age 3	576	7%	4%	4%
Age 3 and 4	280	4%	3%	2%
Population under age 18	2,854	36%	22%	22%
Age 5 to 14	1,773	22%	12%	13%
Age 15 to 17	225	3%	4%	4%
Population age 18 to 64	4,306	54%	62%	62%
Population age 65 and over	782	10%	16%	16%

## Race, Ethnicity, and Nativity

	Taylor Berry		County	MSA
	Estimate	Percent	Percent	Percent
White, non-Hispanic/Latino	3,170	40%	67%	75%
Black, non-Hispanic/Latino	2,981	38%	22%	15%
Asian, non-Hispanic/Latino	445	6%	3%	2%
Hispanic/Latino, of any race	491	6%	6%	5%
Multiple races, non-Hispanic/Latino	548	7%	3%	3%
Other, non-Hispanic/Latino	307	4%	1%	0%
Foreign born	512	6%	8%	6%

## Veteran Status

	Taylor Berry		County	MSA
	Estimate	Percent	Percent	Percent
Civilian population 18 years and over	5,088	—	597,788	978,060
Veterans	547	11%	7%	8%

Data Source: U.S. Census Bureau, 2016-2020 American Community Survey. Note: Percentages may not sum to 100 due to rounding.  
MSA=Metropolitan Statistical Area

# POPULATION CHARACTERISTICS

## Households and Families

	Taylor Berry		County	MSA
	Estimate	Percent	Percent	Percent
Total households	2,757	—	316,411	497,106
Married couple family households	740	27%	40%	46%
w/related children	275	10%	16%	18%
Male householder family households	229	8%	5%	5%
w/related children	157	6%	3%	3%
Female householder family households	697	25%	14%	13%
w/related children	495	18%	9%	8%
Non-family households	1,091	40%	41%	37%
Single person households	862	31%	34%	31%
Population in group quarters	0	0%	2%	2%

## Population Projections

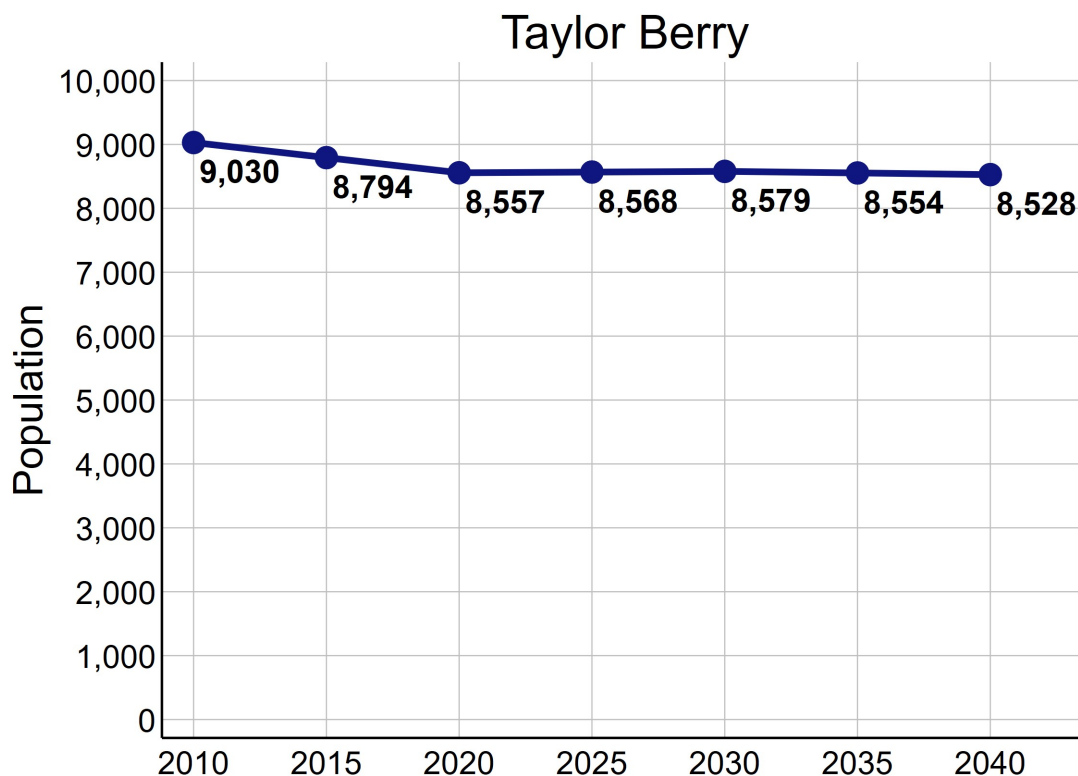

Data Source: U.S. Census Bureau, 2016-2020 American Community Survey. STATS Indiana, Kentucky State Data Center 2022 Population Projections. Note: Percentages may not sum to 100 due to rounding.

# ECONOMIC CHARACTERISTICS

## Income

	Taylor Berry	County	MSA
Median household income (in 2020 dollars)	\$31,689	\$58,196	\$60,891
Median earnings for full-time male workers	\$30,671	\$52,019	\$52,300
Median earnings for full-time female workers	\$22,759	\$31,143	\$31,196
Gini coefficient	0.38	0.47	0.46

## SNAP Benefits

	Taylor Berry		County	MSA
	Estimate	Percent	Percent	Percent
Households receiving SNAP Benefits	512	19%	10%	9%
Households with public assistance (PA) income	51	2%	2%	2%
Households receiving either SNAP or PA	563	20%	11%	10%

## Vehicles Available

	Taylor Berry		County	MSA
	Estimate	Percent	Percent	Percent
Households with no vehicle	571	21%	9%	7%

Data Source: U.S. Census Bureau, 2016-2020 American Community Survey.



# ECONOMIC CHARACTERISTICS

## Poverty Status of Individuals

	Taylor Berry		County	MSA
	Estimate	Percent	Percent	Percent
Total population below federal poverty line (FPL)	3,001	38%	14%	12%
Population under 18 years below FPL	1,803	63%	21%	17%
Population under 6 years below FPL	941	69%	22%	19%
Population age 6 to 11 below FPL	571	58%	21%	18%
Population age 12 to 17 below FPL	291	58%	18%	16%
Population age 18 to 64 below FPL	1,066	25%	13%	11%
Population age 65 and over below FPL	132	17%	9%	8%
Total population below 150% of the FPL	4,431	56%	22%	20%
Population under 18 years below 150% of the FPL	2,291	81%	32%	29%
Population under 6 years below 150% of the FPL	1,139	83%	35%	32%
Population age 6 to 11 below 150% of the FPL	780	80%	34%	30%
Population age 12 to 17 below 150% of the FPL	372	75%	28%	24%
Population age 18 to 64 below 150% of the FPL	1,848	43%	20%	18%
Population age 65 and over below 150% of the FPL	292	37%	17%	16%
Total population below 185% of the FPL	5,038	64%	28%	26%
Population under 18 years below 185% of the FPL	2,440	86%	39%	35%
Population under 6 years below 185% of the FPL	1,219	89%	43%	40%
Population age 6 to 11 below 185% of the FPL	818	84%	40%	37%
Population age 12 to 17 below 185% of the FPL	403	81%	34%	30%
Population age 18 to 64 below 185% of the FPL	2,236	52%	25%	23%
Population age 65 and over below 185% of the FPL	362	46%	23%	22%
Total population below 200% of the FPL	5,479	69%	30%	28%
Population under 18 years below 200% of the FPL	2,625	92%	42%	38%
Population under 6 years below 200% of the FPL	1,281	94%	46%	42%
Population age 6 to 11 below 200% of the FPL	906	93%	44%	39%
Population age 12 to 17 below 200% of the FPL	438	88%	36%	33%
Population age 18 to 64 below 200% of the FPL	2,471	57%	27%	25%
Population age 65 and over below 200% of the FPL	383	49%	25%	25%

Data Source: U.S. Census Bureau, 2016-2020 American Community Survey.

# ECONOMIC CHARACTERISTICS

## Poverty Status

Poverty status is determined by comparing a family's income to defined income thresholds that vary by family size and composition. If a family's total income is less than the established threshold for a family of that size, then that family and every individual in it is considered in poverty. The official poverty thresholds do not vary geographically, but they are updated for inflation annually. The official poverty definition uses money income before taxes and does not include capital gains or non-cash benefits (such as public housing, Medicaid, and food stamps).

The 2022 Poverty Guidelines as established by the U.S. Department of Health and Human Services:

Number of persons in household	Poverty guideline
1	\$13,590
2	\$18,310
3	\$23,030
4	\$27,750
5	\$32,470
6	\$37,190
7	\$41,910
8	\$46,630

## Poverty Status of Families

	Taylor Berry		County	MSA
	Estimate	Percent	Percent	Percent
Families	1,666	—	186,716	314,935
Families below federal poverty line (FPL)	425	26%	10%	8%
Families below 150% of the FPL	738	44%	16%	15%
Families below 185% of the FPL	899	54%	21%	20%
Families below 200% of the FPL	978	59%	24%	22%
Families with related children	927	56%	46%	46%
Families with related children below FPL	365	22%	7%	6%

Data Source: U.S. Census Bureau, 2016-2020 American Community Survey.

# ECONOMIC CHARACTERISTICS

An **unemployed** person is someone who does not have a job, but is actively looking for a job and is available for work. The unemployment rate is calculated as the number of unemployed persons in an age group divided by the sum of the number of employed and unemployed persons in that age group.

A person who is **not in the labor force** is someone who does not have a job, and is not looking for one. This includes students, retirees, those taking care of children or other family members, and others who are neither working nor seeking work. The rate of labor force participation is calculated as the number of persons not in the labor force in an age group divided by the population in that age group.

## Labor Force Status

	Taylor Berry		County	MSA
	Estimate	Percent	Percent	Percent
Age 16-19—Unemployed	76	45%	13%	13%
Age 20-21—Unemployed	1	7%	8%	9%
Age 22-24—Unemployed	36	11%	9%	9%
Age 25-64—Unemployed	290	10%	5%	4%
Age 65 and over—Unemployed	0	0%	4%	3%
Total unemployed, age 16 and over	403	11%	5%	5%

	Taylor Berry		County	MSA
	Estimate	Percent	Percent	Percent
Age 16-19—Not in the labor force	164	49%	53%	53%
Age 20-21—Not in the labor force	24	62%	24%	23%
Age 22-24—Not in the labor force	0	0%	16%	17%
Age 25-64—Not in the labor force	920	24%	20%	21%
Age 65 and over—Not in the labor force	588	75%	80%	80%
Total not in the labor force, age 16 and over	1,696	32%	34%	35%

Data Source: U.S. Census Bureau, 2016-2020 American Community Survey.

# ECONOMIC CHARACTERISTICS

## Class of Worker

	Taylor Berry		County	MSA
	Estimate	Percent	Percent	Percent
Private company/organization	2,351	75%	73%	74%
Nonprofit company/organization	267	8%	8%	8%
Local government	109	3%	5%	5%
State government	128	4%	4%	4%
Federal government	121	4%	2%	2%
Self-employed or unpaid family worker	175	6%	8%	8%

## Weeks and Hours Usually Worked

	Taylor Berry		County	MSA
	Estimate	Percent	Percent	Percent
Works 48-52 weeks/year, 35 or more hours/week	2,217	66%	68%	69%
Works 48-52 weeks/year, less than 35 hours/week	401	12%	11%	11%
Works 0-47 weeks/year, 35 or more hours/week	404	12%	11%	10%
Works 0-47 weeks/year, less than 35 hours/week	330	10%	11%	11%

Data Source: U.S. Census Bureau, 2016-2020 American Community Survey. Note: Percentages may not sum to 100 due to rounding.

# ECONOMIC CHARACTERISTICS

## Journey to Work

	Taylor Berry		County	MSA
	Estimate	Percent	Percent	Percent
Drives alone in car	2,162	70%	84%	86%
Bus	254	8%	3%	2%
Bike	49	2%	0%	0%
Walk	34	1%	2%	2%
All other modes	572	19%	11%	10%

	Taylor Berry		County	MSA
	Estimate	Percent	Percent	Percent
Commutes less than 10 minutes	160	5%	10%	10%
Commutes 10-19 minutes	1,292	42%	33%	30%
Commutes 20-29 minutes	755	25%	31%	28%
Commutes 30-44 minutes	603	20%	19%	23%
Commutes 45-59 minutes	123	4%	4%	6%
Commutes 60 or more minutes	138	4%	3%	4%

	Taylor Berry		County	MSA
	Estimate	Percent	Percent	Percent
Works at home	80	3%	7%	7%

Data Source: U.S. Census Bureau, 2016-2020 American Community Survey. Note: Except for "Works at Home", estimates limited to population who commute. Percentages may not sum to 100 due to rounding.

# ECONOMIC CHARACTERISTICS

“Place of Work” identifies jobs located within the neighborhood and held by workers from **inside or outside** of the neighborhood. “Home Neighborhood of Worker” identifies jobs held by neighborhood residents, which may be located **inside or outside** of the neighborhood. The workplace is based on the administrative address, and may or may not be the location that a worker reports to most often.

## Jobs by Place of Work (2019)

	Taylor Berry		County	MSA
	Estimate	Percent	Percent	Percent
Total full and part-time jobs	718	—	487,522	653,432
Agriculture and mining	0	0%	0%	0%
Construction	24	3%	4%	4%
Manufacturing	41	6%	11%	13%
Trade	236	33%	15%	15%
Transportation, warehousing, and utilities	7	1%	9%	9%
Finance, insurance, information, and real estate	114	16%	10%	9%
Professional services	35	5%	6%	5%
Management and administration	15	2%	9%	8%
Education	60	8%	7%	7%
Health care	28	4%	13%	13%
Entertainment, arts, and recreation	0	0%	2%	2%
Accommodations and food service	96	13%	9%	9%
Other services	62	9%	3%	3%
Public administration	0	0%	2%	3%

## Jobs by Home Neighborhood of Worker (2019)

	Taylor Berry		County	MSA
	Estimate	Percent	Percent	Percent
Total full and part-time jobs	3,657	—	367,691	613,518
Agriculture and mining	3	0%	0%	0%
Construction	141	4%	4%	4%
Manufacturing	436	12%	11%	13%
Trade	546	15%	15%	15%
Transportation, warehousing, and utilities	391	11%	9%	8%
Finance, insurance, information, and real estate	227	6%	9%	8%
Professional services	114	3%	6%	5%
Management and administration	435	12%	9%	8%
Education	184	5%	8%	8%
Health care	463	13%	13%	13%
Entertainment, arts, and recreation	81	2%	2%	2%
Accommodations and food service	419	12%	10%	9%
Other services	125	3%	3%	3%
Public administration	92	3%	3%	3%

Data Source: U.S. Census Bureau, Longitudinal Employer-Household Dynamics Origin-Destination Employment Statistics (LODES). Note: Percentages may not sum to 100 due to rounding.



# EDUCATION CHARACTERISTICS

## School Enrollment

	Taylor Berry		County	MSA
	Estimate	Percent	Percent	Percent
Population age 3 and 4	280	—	19,694	31,544
Population age 3 and 4, enrolled in school	19	7%	42%	42%
Enrolled in Public school	19	7%	19%	20%
Population age 5 to 14	1,773	—	93,803	158,051
Population age 5 to 14, enrolled in school	1,749	99%	95%	96%
Enrolled in Public school	1,726	97%	75%	79%
Population age 15 to 17	225	—	28,153	48,770
Population age 15 to 17, enrolled in school	208	92%	96%	97%
Enrolled in Public school	208	92%	74%	79%
Population age 18 to 24	549	—	65,804	105,506
Population age 18 to 24, enrolled in school	133	24%	45%	43%

## English Proficiency

	Taylor Berry		County	MSA
	Estimate	Percent	Percent	Percent
Population age 3+ speaking Spanish	423	6%	4%	4%
w/limited English proficiency	224	3%	2%	2%
Population age 3+ speaking Asian/PI language	44	1%	2%	1%
w/limited English proficiency	11	0%	1%	1%
Population age 3+ speaking Arabic	0	0%	0%	0%
w/limited English proficiency	0	0%	0%	0%
Population age 3+ speaking other language	370	5%	3%	2%
w/limited English proficiency	48	1%	1%	1%

Data Source: U.S. Census Bureau, 2016-2020 American Community Survey.

# EDUCATION CHARACTERISTICS

## Educational Attainment

	Taylor Berry		County	MSA
	Estimate	Percent	Percent	Percent
Population age <b>18 to 24</b>	549	—	65,804	105,506
Less than 9th grade education	0	0%	1%	1%
9th thru 12th grade education	110	20%	10%	11%
High school graduate/GED	270	49%	34%	36%
Some college, no degree	156	28%	37%	36%
Associate degree	0	0%	4%	4%
Bachelor's degree	13	2%	13%	11%
Graduate or professional degree	0	0%	1%	1%

	Taylor Berry		County	MSA
	Estimate	Percent	Percent	Percent
Population age <b>25 and over</b>	4,539	—	532,550	873,573
Less than 9th grade education	349	8%	3%	3%
9th thru 12th grade education	798	18%	6%	7%
High school graduate/GED	1,846	41%	26%	29%
Some college, no degree	908	20%	23%	22%
Associate degree	392	9%	8%	9%
Bachelor's degree	178	4%	20%	18%
Graduate or professional degree	68	1%	14%	12%

Data Source: U.S. Census Bureau, 2016-2020 American Community Survey, Note: Percentages may not sum to 100 due to rounding.

# EDUCATION CHARACTERISTICS

## Field of Degree of Bachelor's Degree Holders

	Taylor Berry		County	MSA
	Estimate	Percent	Percent	Percent
Total degrees	260	—	195,331	282,998
Science and engineering				
Computers, mathematics, and statistics	25	10%	4%	4%
Biological, agricultural, environmental sciences	0	0%	5%	5%
Physical and related sciences	0	0%	3%	3%
Psychology	8	3%	5%	5%
Social sciences	27	10%	7%	7%
Engineering	0	0%	6%	6%
Multidisciplinary studies	12	5%	1%	1%
Science and engineering related fields	20	8%	11%	11%
Business	42	16%	20%	21%
Education	36	14%	10%	12%
Arts, humanities, and other				
Literature and languages	26	10%	5%	4%
Liberal arts and history	21	8%	6%	6%
Visual and performing arts	7	3%	4%	4%
Communications	12	5%	6%	5%
Other	24	9%	6%	6%

Data Source: U.S. Census Bureau, 2016-2020 American Community Survey. Note: Percentages may not sum to 100 due to rounding.

# EDUCATION CHARACTERISTICS

## Jefferson County Public Schools

Taylor Berry neighborhood is highlighted in yellow. Thick dashed lines represent school catchment area boundaries.

### Nighborhoods in Jefferson County

Jefferson County Public Schools students are assigned to a “resides” (home) school, and for elementary students a cluster, based on their home address. Students may attend their resides school, other schools within the cluster, or apply for traditional and magnet schools within the district. There are also alternative schools serving particular segments of the population. The maps on this page

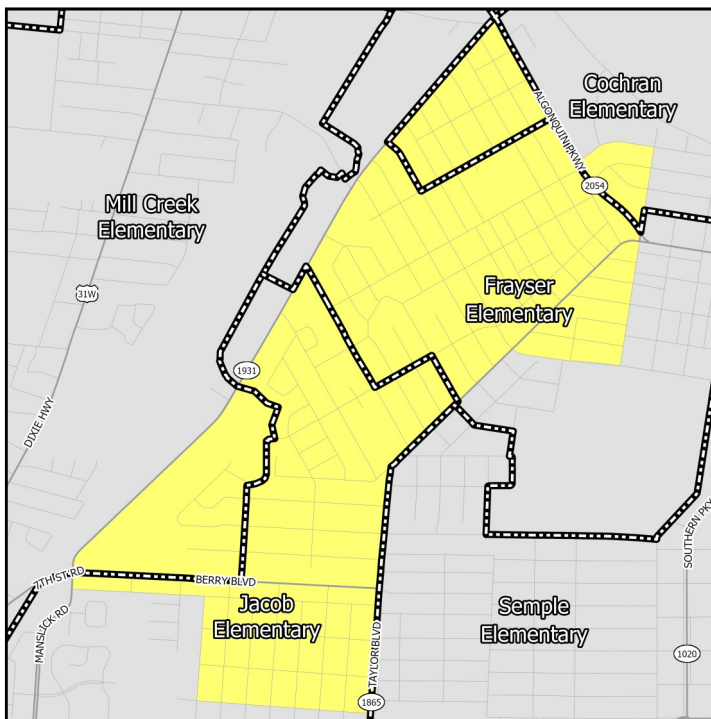

### Middle Schools

show only the “resides” schools for students within a particular neighborhood. Additional information on JCPSS student assignment – which has recently been revised – can be found on their website.

### Nighborhoods in Indiana

Indiana schools have open enrollment policies that allow for intra-district and inter-district transfers. The maps on this page show only the schools assigned to a student within a particular neighborhood based on their home address. Additional information on open enrollment policies can be obtained from individual district offices.

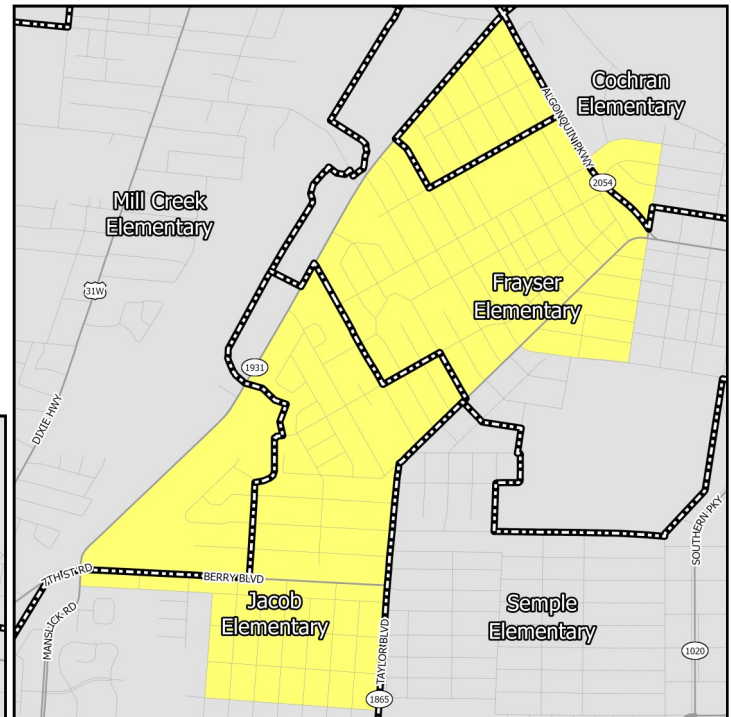

### Elementary Schools

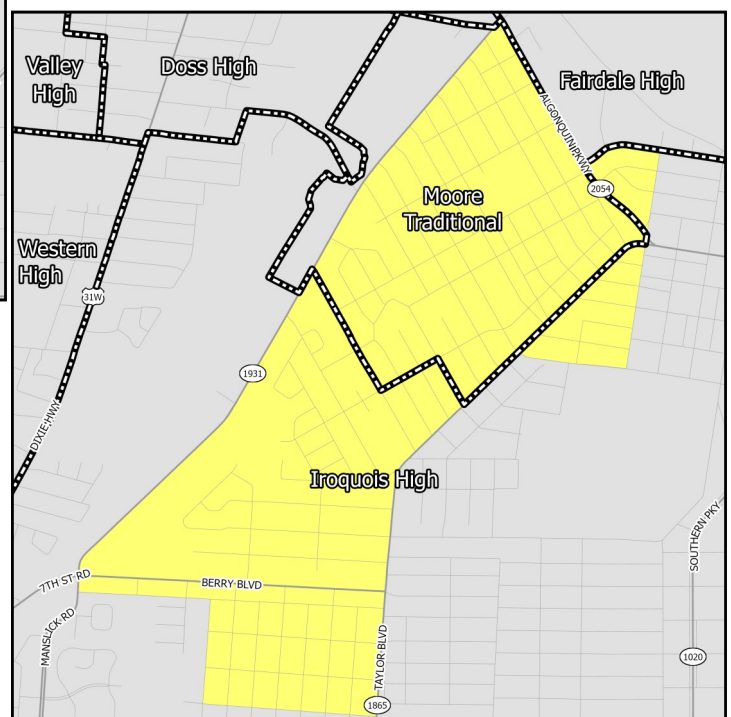

### High Schools

# EDUCATION CHARACTERISTICS

## Jefferson County Public Schools

Schools Serving Neighborhood	Level	Cluster	Enrollment	Non-White	Free Lunch Eligible	Student/Teacher	KDE/IDOE Grade
Cochran	Elementary	6	348	68.4%	83.9%	12.1	3
Frayser	Elementary	4	340	84.1%	96.8%	10.1	1
Jacob	Elementary	4	523	81.1%	90.6%	16.1	1
Mcferran	Elementary	4	886	93.0%	88.2%	13.8	1
Mill Creek	Elementary	3	519	92.1%	87.6%	16.6	1
Lassiter	Middle	—	1,078	57.5%	78.8%	15.9	2
Moore	Middle	—	2,548	65.2%	72.8%	—	1
Noe	Middle	—	1,354	51.3%	52.3%	18.8	3
Stuart	Middle	—	931	59.1%	90.4%	17.0	1
Iroquois	High	—	1,250	79.0%	83.4%	13.6	1
Moore	High	—	2,548	65.2%	72.8%	16.4	1

Data Source: National Center for Education Statistics, Kentucky Department of Education (KDE), Indiana Department of Education (IDOE), Jefferson County Public Schools, 2020-2021 Academic Year. Note: KDE grade is the number of stars — out of 5 — that the Kentucky school or district received on the most recent (2018-2019) school accountability report. IDOE grade is the A-F grade that the Indiana school or district received on the most recent (2018-2019) school accountability report.

# EDUCATION CHARACTERISTICS

## Jefferson County Public Schools

Schools Serving Neighborhood	Level	Reading Proficiency	Math Proficiency	KG Ready	Graduation Rate	College Transition
Cochran	Elementary	37.1%	44.9%	44.9%	—	—
Frayser	Elementary	12.6%	5.2%	28.6%	—	—
Jacob	Elementary	26.7%	17.3%	31.2%	—	—
Mcferran	Elementary	26.5%	14.5%	41.2%	—	—
Mill Creek	Elementary	19.4%	12.0%	37.0%	—	—
Lassiter	Middle	43.4%	28.0%	—	—	—
Moore	Middle	38.8%	18.7%	—	—	—
Noe	Middle	68.5%	61.2%	—	—	—
Stuart	Middle	25.3%	12.6%	—	—	—
Iroquois	High	5.6%	—	—	73.7%	16.5%
Moore	High	22.5%	11.5%	—	86.6%	46.2%

Data Source: Kentucky Department of Education, Indiana Department of Education, 2018-2019 Academic Year. Note: KG=Kindergarten.



# HOUSING CHARACTERISTICS

## Housing Units

	Taylor Berry		County	MSA
	Estimate	Percent	Percent	Percent
Total housing units	3,742	—	347,172	547,307
Occupied housing units	2,757	74%	91%	91%
Owner occupied	1,106	40%	62%	67%
Renter occupied	1,651	60%	38%	33%
Vacant housing units	985	26%	9%	9%

	Taylor Berry		County	MSA
	Estimate	Percent	Percent	Percent
Single-family housing units	2,857	76%	68%	73%
Multi-family housing units	801	21%	30%	23%
2-4 unit structures	780	21%	10%	8%
5-9 unit structures	11	0%	7%	6%
10+ unit structures	10	0%	13%	10%
Other housing units	84	2%	1%	3%

## Home Value/Rent

	Taylor Berry	County	MSA
Median reported value of owner occupied housing units	\$78,290	\$178,100	\$177,400
Median gross rent of renter occupied housing units	\$812	\$901	\$882
Median contract rent of renter occupied housing units	\$594	\$741	\$719

## Internet Access

	Taylor Berry		County	MSA
	Estimate	Percent	Percent	Percent
Households w/internet access of any type	2,234	81%	89%	87%
Households w/any broadband internet access	2,106	76%	87%	85%
Households w/cell phone internet access only	528	19%	13%	12%
Households w/no internet access	523	19%	11%	13%

Data Source: U.S. Census Bureau, 2016-2020 American Community Survey. Note: Percentages may not sum to 100 due to rounding. **Contract rent** is the amount indicated on the lease. **Gross rent** includes the estimated monthly cost of utilities that are paid by the tenant.

# HOUSING CHARACTERISTICS

## Housing Cost Burden

According to the U.S. Department of Housing and Urban Development, households that spend more than 30% of their income on housing are considered cost burdened and may have difficulty affording necessities such as food, transportation, and medical care.

	Taylor Berry		County	MSA
	Estimate	Percent	Percent	Percent
Renters paying 30%+ income on housing	924	63%	43%	43%
Owners paying 30%+ income on housing (mortgage)	244	36%	21%	20%
Owners paying 30%+ income on housing (no mortgage)	16	4%	11%	10%

## Land Use

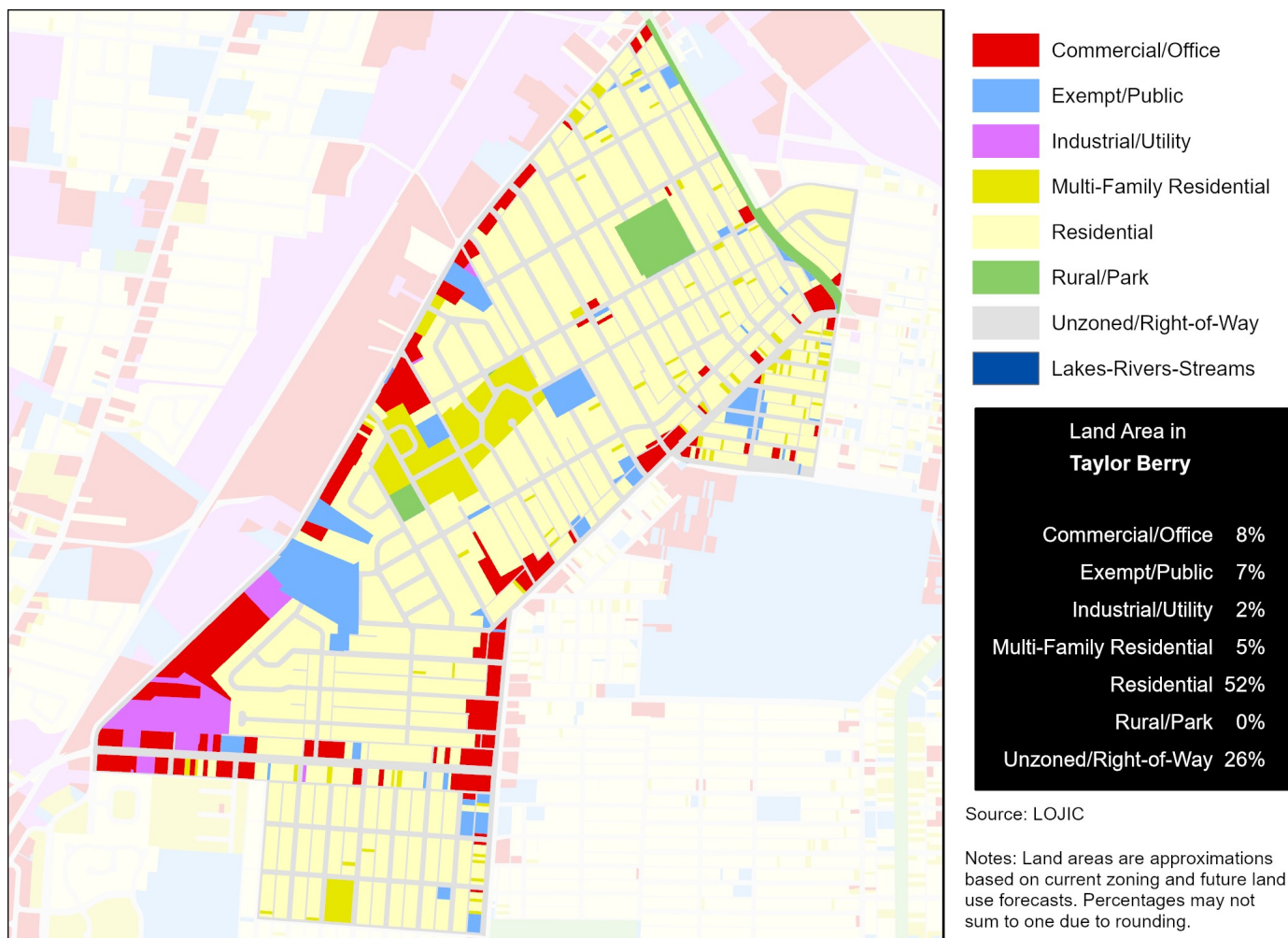

Data Source (Housing Cost): U.S. Census Bureau, 2016-2020 American Community Survey.

# HEALTH CHARACTERISTICS

## Health Insurance Coverage

	Taylor Berry		County	MSA
	Estimate	Percent	Percent	Percent
Population under 6 years without health insurance	39	3%	3%	3%
Population under 18 years without health insurance	63	2%	3%	3%
Total population without health insurance	642	8%	5%	5%

## Disability Status

	Taylor Berry		County	MSA
	Estimate	Percent	Percent	Percent
Population with a disability	1,433	18%	14%	14%

## Food Access

	Taylor Berry	Jefferson County
Population who are low income and do not live close to a grocery store	647	92,837
Census tracts designated a food desert	0	36

## Crime (2019)

	Taylor Berry	County	MSA
Violent crimes	485	13,314	16,031
Violent crimes per 100,000 population	5,668	1,728	1,262
Property crimes	590	29,085	34,867
Property crimes per 100,000 population	6,895	3,775	2,744

Neighborhood crime includes only incidents reported to Louisville Metro Police Department — it does not include incidents reported to other local agencies. County and MSA crime includes incidents reported to all agencies.

Data Source: U.S. Census Bureau, 2016-2020 American Community Survey. ESRI Business Analyst. FBI, Uniform Crime Reports. Louisville Metro Police Department. Note: Population who are low income is defined as living at or below 200 percent of the federal poverty line. Within an urban area, not living close to a grocery store is defined as living further than one mile from a full service grocery store. Food deserts are defined at the census tract level, when the tract is considered low income and low access. A tract is considered low income if the tract's poverty rate is 20% or greater, or if the tract has a median family income less than or equal to 80% of the metropolitan area's median family income. A census tract is considered to have low access if a significant number (at least 500 people) and share (at least 33%) of individuals in the tract are greater than one mile from the nearest grocery store.

# HEALTH CHARACTERISTICS

## Fertility Measures

	Taylor Berry	County	MSA
Births to mothers who smoked during pregnancy	20%	10%	10%
Births to mothers without a high school degree	26%	13%	—
Births to unmarried mothers	74%	46%	47%
Low birthweight births (<2,500 grams)	11%	9%	9%
Teen birth rate per 1,000 women age 15-19	152	22.0	22.6

## Mortality Measures

	Taylor Berry	County	MSA
Years of potential life lost (age 75) per 100,000	18,395	8,318	8,186

## Health Behaviors

	Taylor Berry	County	MSA
Population 18+ currently smokes	36%	22%	17%
Population 18+ obese	42%	34%	34%
Population 18+ binge drinking	16%	18%	16%
Population 18+ reporting 'fair' or 'poor' health	21%	14%	17%

## Health Outcomes

	Taylor Berry	County	MSA
Population 18+ reports having/had asthma	12%	10%	15%
Population 18+ reports having/had cancer	6%	8%	10%
Population 18+ reports having/had CHD	9%	7%	8%
Population 18+ reports having/had COPD	14%	9%	10%
Population 18+ reports having/had depression	27%	23%	23%
Population 18+ reports having/had diabetes	15%	12%	11%
Population 18+ reports having/had stroke	5%	4%	5%

Data Source: Vital Stats: Kentucky Cabinet for Health and Family Services Department of Public Health, Indiana Department of Health, 2015-2019. Health Behaviors and Health Outcomes: Centers for Disease Control, Behavioral Risk Factor Surveillance System, 2019. Note: CHD=coronary heart disease, COPD=chronic obstructive pulmonary disease.

# HEALTH CHARACTERISTICS

## Drug Overdose Mortality

The age-adjusted rate of drug overdose deaths in Jefferson County was 37 deaths per 100,000 standard population.

Due to the small number of observations, a drug overdose mortality rate was not calculated for individual neighborhoods.

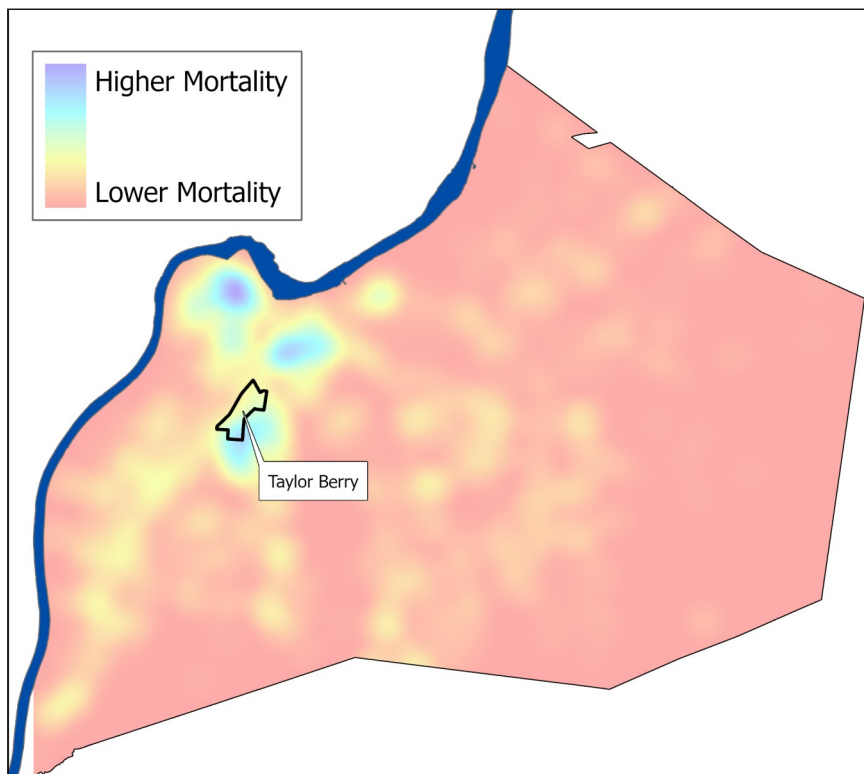

## Infant Mortality

For every 1,000 live births in Jefferson County there were 6.2 infant deaths.

Due to the small number of observations, an infant mortality rate was not calculated for individual neighborhoods.



Data Source: Kentucky Cabinet for Health and Family Services. Note: Mortality data covers the period 2015-2019.