

Utica-Port of Indiana NEIGHBORHOOD PROFILE

June 2022

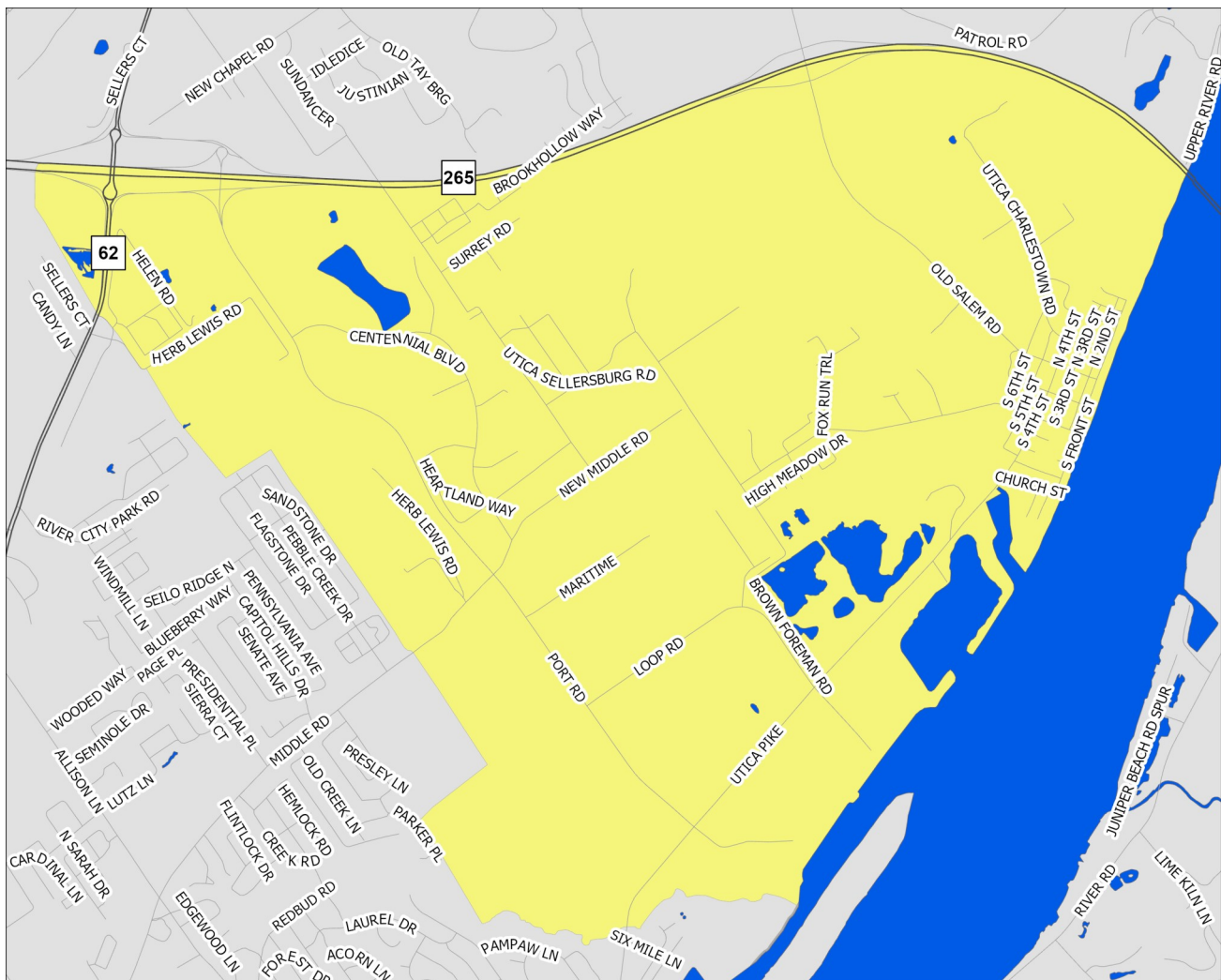

A Partnership Between Metro
United Way and the Kentucky
State Data Center at the
University of Louisville



Scale = 1:21,500

Census Tract: 507.05

Clark County, Indiana

Utica-Port of Indiana

- Interstate Highways
- US/State Highways
- Local Streets
- Rivers-Lakes-Streams

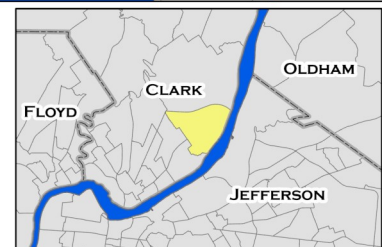

This profile uses census tracts to approximate neighborhoods. Census tracts are statistical units used by the Census Bureau to enumerate data within small areas, and typically align well (but not perfectly) with traditional neighborhoods.

POPULATION CHARACTERISTICS

Age and Sex

	U-POI		County	MSA
	Estimate	Percent	Percent	Percent
Total population	1,623	—	117,410	1,262,287
Male	858	53%	49%	49%
Female	765	47%	51%	51%

	U-POI		County	MSA
	Estimate	Percent	Percent	Percent
Population under age 5	47	3%	6%	6%
Under age 3	33	2%	4%	4%
Age 3 and 4	14	1%	2%	2%
Population under age 18	309	19%	23%	22%
Age 5 to 14	172	11%	13%	13%
Age 15 to 17	90	6%	4%	4%
Population age 18 to 64	846	52%	62%	62%
Population age 65 and over	468	29%	16%	16%

Race, Ethnicity, and Nativity

	U-POI		County	MSA
	Estimate	Percent	Percent	Percent
White, non-Hispanic/Latino	1,264	78%	82%	75%
Black, non-Hispanic/Latino	184	11%	6%	15%
Asian, non-Hispanic/Latino	0	0%	1%	2%
Hispanic/Latino, of any race	99	6%	5%	5%
Multiple races, non-Hispanic/Latino	71	4%	4%	3%
Other, non-Hispanic/Latino	5	0%	1%	0%
Foreign born	33	2%	4%	6%

Veteran Status

	U-POI		County	MSA
	Estimate	Percent	Percent	Percent
Civilian population 18 years and over	1,314	—	90,900	978,060
Veterans	231	18%	8%	8%

Data Source: U.S. Census Bureau, 2016-2020 American Community Survey. Note: Percentages may not sum to 100 due to rounding.
MSA=Metropolitan Statistical Area

POPULATION CHARACTERISTICS

Households and Families

	U-POI		County	MSA
	Estimate	Percent	Percent	Percent
Total households	694	—	45,024	497,106
Married couple family households	385	55%	49%	46%
w/related children	71	10%	19%	18%
Male householder family households	30	4%	6%	5%
w/related children	23	3%	3%	3%
Female householder family households	46	7%	11%	13%
w/related children	36	5%	6%	8%
Non-family households	233	34%	34%	37%
Single person households	218	31%	29%	31%
Population in group quarters	40	2%	1%	2%

Population Projections

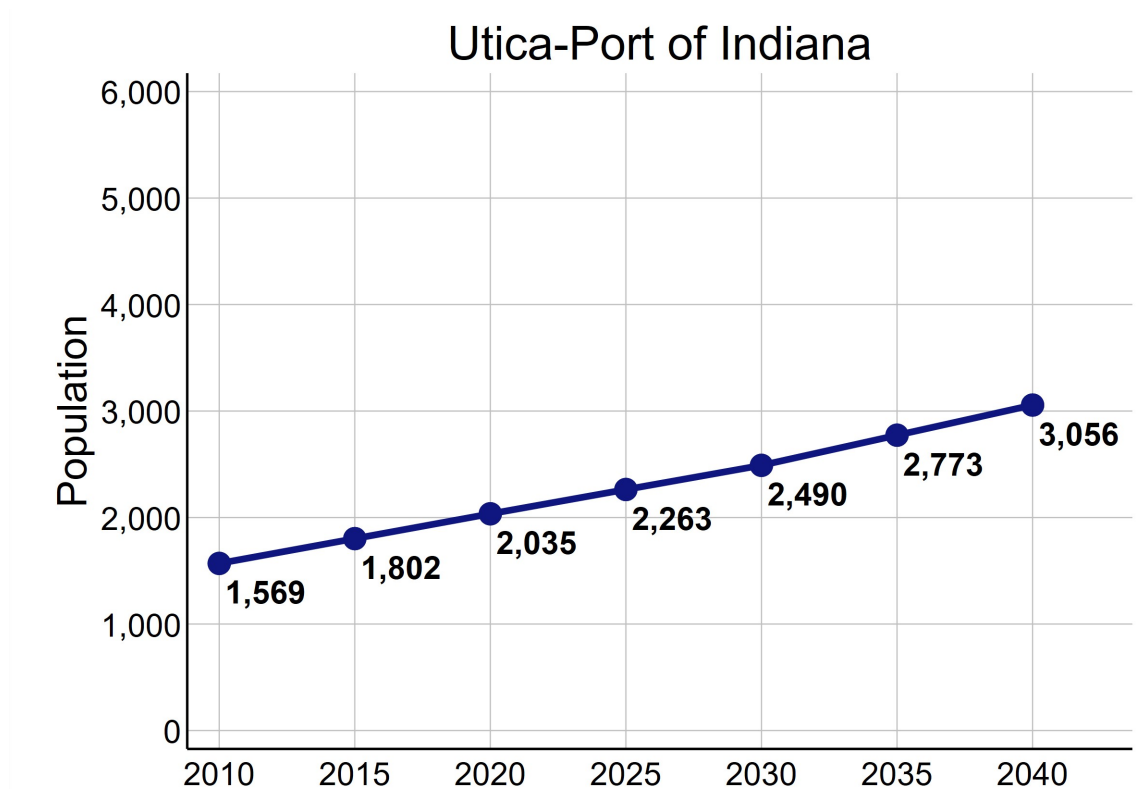

Data Source: U.S. Census Bureau, 2016-2020 American Community Survey. STATS Indiana, Kentucky State Data Center 2022 Population Projections. Note: Percentages may not sum to 100 due to rounding.

ECONOMIC CHARACTERISTICS

Income

	U-POI	County	MSA
Median household income (in 2020 dollars)	\$61,575	\$57,111	\$60,891
Median earnings for full-time male workers	\$47,159	\$48,368	\$52,300
Median earnings for full-time female workers	\$34,737	\$31,296	\$31,196
Gini coefficient	0.30	0.41	0.46

SNAP Benefits

	U-POI		County	MSA
	Estimate	Percent	Percent	Percent
Households receiving SNAP Benefits	39	6%	7%	9%
Households with public assistance (PA) income	14	2%	1%	2%
Households receiving either SNAP or PA	50	7%	7%	10%

Vehicles Available

	U-POI		County	MSA
	Estimate	Percent	Percent	Percent
Households with no vehicle	9	1%	5%	7%

Data Source: U.S. Census Bureau, 2016-2020 American Community Survey.

ECONOMIC CHARACTERISTICS

Poverty Status of Individuals

	U-POI		County	MSA
	Estimate	Percent	Percent	Percent
Total population below federal poverty line (FPL)	79	5%	10%	12%
Population under 18 years below FPL	6	2%	14%	17%
Population under 6 years below FPL	0	0%	14%	19%
Population age 6 to 11 below FPL	0	0%	14%	18%
Population age 12 to 17 below FPL	6	4%	14%	16%
Population age 18 to 64 below FPL	62	7%	9%	11%
Population age 65 and over below FPL	11	3%	8%	8%
Total population below 150% of the FPL	176	11%	19%	20%
Population under 18 years below 150% of the FPL	16	5%	28%	29%
Population under 6 years below 150% of the FPL	0	0%	30%	32%
Population age 6 to 11 below 150% of the FPL	10	12%	28%	30%
Population age 12 to 17 below 150% of the FPL	6	4%	25%	24%
Population age 18 to 64 below 150% of the FPL	118	14%	17%	18%
Population age 65 and over below 150% of the FPL	42	10%	15%	16%
Total population below 185% of the FPL	208	13%	25%	26%
Population under 18 years below 185% of the FPL	16	5%	36%	35%
Population under 6 years below 185% of the FPL	0	0%	41%	40%
Population age 6 to 11 below 185% of the FPL	10	12%	37%	37%
Population age 12 to 17 below 185% of the FPL	6	4%	30%	30%
Population age 18 to 64 below 185% of the FPL	141	17%	21%	23%
Population age 65 and over below 185% of the FPL	51	12%	23%	22%
Total population below 200% of the FPL	231	15%	27%	28%
Population under 18 years below 200% of the FPL	24	8%	38%	38%
Population under 6 years below 200% of the FPL	4	6%	45%	42%
Population age 6 to 11 below 200% of the FPL	14	17%	39%	39%
Population age 12 to 17 below 200% of the FPL	6	4%	32%	33%
Population age 18 to 64 below 200% of the FPL	154	18%	24%	25%
Population age 65 and over below 200% of the FPL	53	12%	26%	25%

Data Source: U.S. Census Bureau, 2016-2020 American Community Survey.

ECONOMIC CHARACTERISTICS

Poverty Status

Poverty status is determined by comparing a family's income to defined income thresholds that vary by family size and composition. If a family's total income is less than the established threshold for a family of that size, then that family and every individual in it is considered in poverty. The official poverty thresholds do not vary geographically, but they are updated for inflation annually. The official poverty definition uses money income before taxes and does not include capital gains or non-cash benefits (such as public housing, Medicaid, and food stamps).

The 2022 Poverty Guidelines as established by the U.S. Department of Health and Human Services:

Number of persons in household	Poverty guideline
1	\$13,590
2	\$18,310
3	\$23,030
4	\$27,750
5	\$32,470
6	\$37,190
7	\$41,910
8	\$46,630

Poverty Status of Families

	U-POI		County	MSA
	Estimate	Percent	Percent	Percent
Families	461	—	29,502	314,935
Families below federal poverty line (FPL)	3	1%	6%	8%
Families below 150% of the FPL	13	3%	13%	15%
Families below 185% of the FPL	19	4%	18%	20%
Families below 200% of the FPL	23	5%	21%	22%
Families with related children	130	28%	44%	44%
Families with related children below FPL	0	0%	5%	6%

Data Source: U.S. Census Bureau, 2016-2020 American Community Survey.

ECONOMIC CHARACTERISTICS

An **unemployed** person is someone who does not have a job, but is actively looking for a job and is available for work. The unemployment rate is calculated as the number of unemployed persons in an age group divided by the sum of the number of employed and unemployed persons in that age group.

A person who is **not in the labor force** is someone who does not have a job, and is not looking for one. This includes students, retirees, those taking care of children or other family members, and others who are neither working nor seeking work. The rate of labor force participation is calculated as the number of persons not in the labor force in an age group divided by the population in that age group.

Labor Force Status

	U-POI		County	MSA
	Estimate	Percent	Percent	Percent
Age 16-19—Unemployed	6	32%	10%	13%
Age 20-21—Unemployed	4	13%	7%	9%
Age 22-24—Unemployed	5	7%	8%	9%
Age 25-64—Unemployed	14	3%	4%	4%
Age 65 and over—Unemployed	0	0%	2%	3%
Total unemployed, age 16 and over	29	4%	4%	5%

	U-POI		County	MSA
	Estimate	Percent	Percent	Percent
Age 16-19—Not in the labor force	72	79%	51%	53%
Age 20-21—Not in the labor force	12	28%	23%	23%
Age 22-24—Not in the labor force	0	0%	19%	17%
Age 25-64—Not in the labor force	149	21%	22%	21%
Age 65 and over—Not in the labor force	442	94%	80%	80%
Total not in the labor force, age 16 and over	675	49%	35%	35%

Data Source: U.S. Census Bureau, 2016-2020 American Community Survey.

ECONOMIC CHARACTERISTICS

Class of Worker

	U-POI		County	MSA
	Estimate	Percent	Percent	Percent
Private company/organization	514	77%	77%	74%
Nonprofit company/organization	40	6%	6%	8%
Local government	26	4%	5%	5%
State government	22	3%	3%	4%
Federal government	11	2%	2%	2%
Self-employed or unpaid family worker	56	8%	7%	8%

Weeks and Hours Usually Worked

	U-POI		County	MSA
	Estimate	Percent	Percent	Percent
Works 48-52 weeks/year, 35 or more hours/week	518	75%	71%	69%
Works 48-52 weeks/year, less than 35 hours/week	18	3%	10%	11%
Works 0-47 weeks/year, 35 or more hours/week	83	12%	9%	10%
Works 0-47 weeks/year, less than 35 hours/week	75	11%	10%	11%

Data Source: U.S. Census Bureau, 2016-2020 American Community Survey. Note: Percentages may not sum to 100 due to rounding.

ECONOMIC CHARACTERISTICS

Journey to Work

	U-POI		County	MSA
	Estimate	Percent	Percent	Percent
Drives alone in car	572	93%	90%	86%
Bus	0	0%	1%	2%
Bike	0	0%	0%	0%
Walk	0	0%	1%	2%
All other modes	42	7%	9%	10%

	U-POI		County	MSA
	Estimate	Percent	Percent	Percent
Commutes less than 10 minutes	96	16%	10%	10%
Commutes 10-19 minutes	136	22%	32%	30%
Commutes 20-29 minutes	158	26%	27%	28%
Commutes 30-44 minutes	187	30%	22%	23%
Commutes 45-59 minutes	30	5%	6%	6%
Commutes 60 or more minutes	7	1%	3%	4%

	U-POI		County	MSA
	Estimate	Percent	Percent	Percent
Works at home	38	6%	6%	7%

Data Source: U.S. Census Bureau, 2016-2020 American Community Survey. Note: Except for "Works at Home", estimates limited to population who commute. Percentages may not sum to 100 due to rounding.

ECONOMIC CHARACTERISTICS

“Place of Work” identifies jobs located within the neighborhood and held by workers from **inside or outside** of the neighborhood. “Home Neighborhood of Worker” identifies jobs held by neighborhood residents, which may be located **inside or outside** of the neighborhood. The workplace is based on the administrative address, and may or may not be the location that a worker reports to most often.

Jobs by Place of Work (2019)

	U-POI		County	MSA
	Estimate	Percent	Percent	Percent
Total full and part-time jobs	3,858	—	54,171	653,432
Agriculture and mining	0	0%	0%	0%
Construction	30	1%	5%	4%
Manufacturing	1,729	45%	16%	13%
Trade	303	8%	14%	15%
Transportation, warehousing, and utilities	440	11%	15%	9%
Finance, insurance, information, and real estate	998	26%	5%	9%
Professional services	13	0%	3%	5%
Management and administration	91	2%	7%	8%
Education	186	5%	5%	7%
Health care	59	2%	11%	13%
Entertainment, arts, and recreation	0	0%	1%	2%
Accommodations and food service	0	0%	10%	9%
Other services	0	0%	2%	3%
Public administration	9	0%	6%	3%

Jobs by Home Neighborhood of Worker (2019)

	U-POI		County	MSA
	Estimate	Percent	Percent	Percent
Total full and part-time jobs	1,096	—	61,280	613,518
Agriculture and mining	3	0%	0%	0%
Construction	32	3%	5%	4%
Manufacturing	158	14%	16%	13%
Trade	147	13%	14%	15%
Transportation, warehousing, and utilities	96	9%	9%	8%
Finance, insurance, information, and real estate	89	8%	7%	8%
Professional services	55	5%	4%	5%
Management and administration	77	7%	7%	8%
Education	72	7%	6%	8%
Health care	209	19%	14%	13%
Entertainment, arts, and recreation	18	2%	2%	2%
Accommodations and food service	78	7%	9%	9%
Other services	20	2%	3%	3%
Public administration	42	4%	4%	3%

Data Source: U.S. Census Bureau, Longitudinal Employer-Household Dynamics Origin-Destination Employment Statistics (LODES). Note: Percentages may not sum to 100 due to rounding.

EDUCATION CHARACTERISTICS

School Enrollment

	U-POI		County	MSA
	Estimate	Percent	Percent	Percent
Population age 3 and 4	14	—	2,828	31,544
Population age 3 and 4, enrolled in school	4	29%	38%	42%
Enrolled in Public school	0	0%	20%	20%
Population age 5 to 14	172	—	14,762	158,051
Population age 5 to 14, enrolled in school	172	100%	97%	96%
Enrolled in Public school	144	84%	86%	79%
Population age 15 to 17	90	—	4,394	48,770
Population age 15 to 17, enrolled in school	90	100%	98%	97%
Enrolled in Public school	85	94%	86%	79%
Population age 18 to 24	146	—	9,543	105,506
Population age 18 to 24, enrolled in school	54	37%	45%	43%

English Proficiency

	U-POI		County	MSA
	Estimate	Percent	Percent	Percent
Population age 3+ speaking Spanish	40	3%	4%	4%
w/limited English proficiency	16	1%	2%	2%
Population age 3+ speaking Asian/PI language	2	0%	1%	1%
w/limited English proficiency	0	0%	0%	1%
Population age 3+ speaking Arabic	0	0%	0%	0%
w/limited English proficiency	0	0%	0%	0%
Population age 3+ speaking other language	34	2%	1%	2%
w/limited English proficiency	0	0%	0%	1%

Data Source: U.S. Census Bureau, 2016-2020 American Community Survey.

EDUCATION CHARACTERISTICS

Educational Attainment

	U-POI		County	MSA
	Estimate	Percent	Percent	Percent
Population age 18 to 24	146	—	9,543	105,506
Less than 9th grade education	20	14%	1%	1%
9th thru 12th grade education	44	30%	13%	11%
High school graduate/GED	49	34%	39%	36%
Some college, no degree	20	14%	35%	36%
Associate degree	0	0%	5%	4%
Bachelor's degree	13	9%	7%	11%
Graduate or professional degree	0	0%	0%	1%

	U-POI		County	MSA
	Estimate	Percent	Percent	Percent
Population age 25 and over	1,168	—	81,421	873,573
Less than 9th grade education	14	1%	3%	3%
9th thru 12th grade education	89	8%	7%	7%
High school graduate/GED	282	24%	36%	29%
Some college, no degree	340	29%	23%	22%
Associate degree	132	11%	10%	9%
Bachelor's degree	258	22%	14%	18%
Graduate or professional degree	53	5%	7%	12%

Data Source: U.S. Census Bureau, 2016-2020 American Community Survey, Note: Percentages may not sum to 100 due to rounding.

EDUCATION CHARACTERISTICS

Field of Degree of Bachelor's Degree Holders

	U-POI		County	MSA
	Estimate	Percent	Percent	Percent
Total degrees	322	—	18,002	282,998
Science and engineering				
Computers, mathematics, and statistics	14	4%	5%	4%
Biological, agricultural, environmental sciences	19	6%	3%	5%
Physical and related sciences	12	4%	3%	3%
Psychology	7	2%	4%	5%
Social sciences	0	0%	5%	7%
Engineering	163	51%	6%	6%
Multidisciplinary studies	5	2%	1%	1%
Science and engineering related fields	9	3%	11%	11%
Business	22	7%	25%	21%
Education	19	6%	16%	12%
Arts, humanities, and other				
Literature and languages	9	3%	3%	4%
Liberal arts and history	15	5%	6%	6%
Visual and performing arts	0	0%	3%	4%
Communications	24	7%	5%	5%
Other	4	1%	5%	6%

Data Source: U.S. Census Bureau, 2016-2020 American Community Survey. Note: Percentages may not sum to 100 due to rounding.

EDUCATION CHARACTERISTICS

Greater Clark County Schools

Utica-Port of Indiana neighborhood is highlighted in yellow. Thick dashed lines represent school catchment area boundaries.

Neighborhoods in Jefferson County

Jefferson County Public Schools students are assigned to a “resides” (home) school, and for elementary students a cluster, based on their home address. Students may attend their resides school, other schools within the cluster, or apply for traditional and magnet schools within the district. There are also alternative schools serving particular segments of the population. The maps on this page

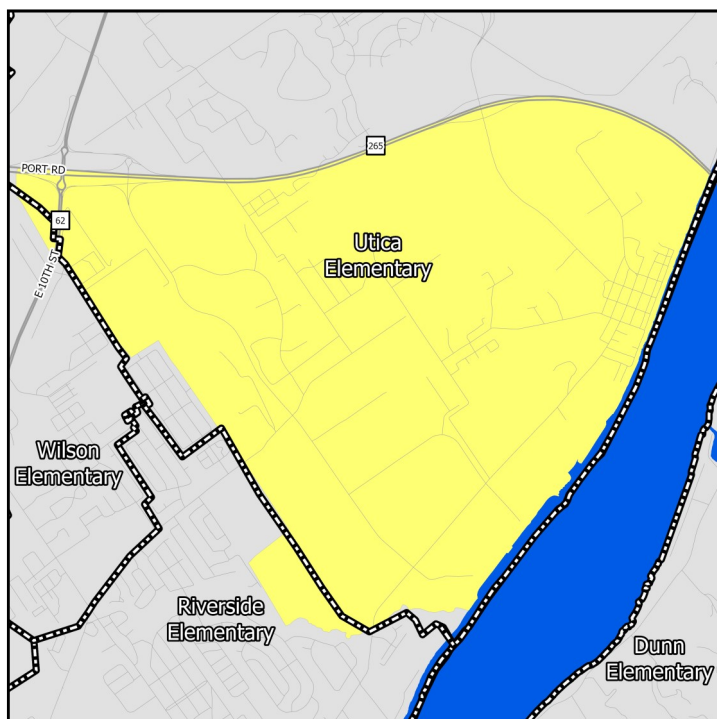

Middle Schools

show only the “resides” schools for students within a particular neighborhood. Additional information on JCPS student assignment – which has recently been revised – can be found on their website.

Neighborhoods in Indiana

Indiana schools have open enrollment policies that allow for intra-district and inter-district transfers. The maps on this page show only the schools assigned to a student within a particular neighborhood based on their home address. Additional information on open enrollment policies can be obtained from individual district offices.

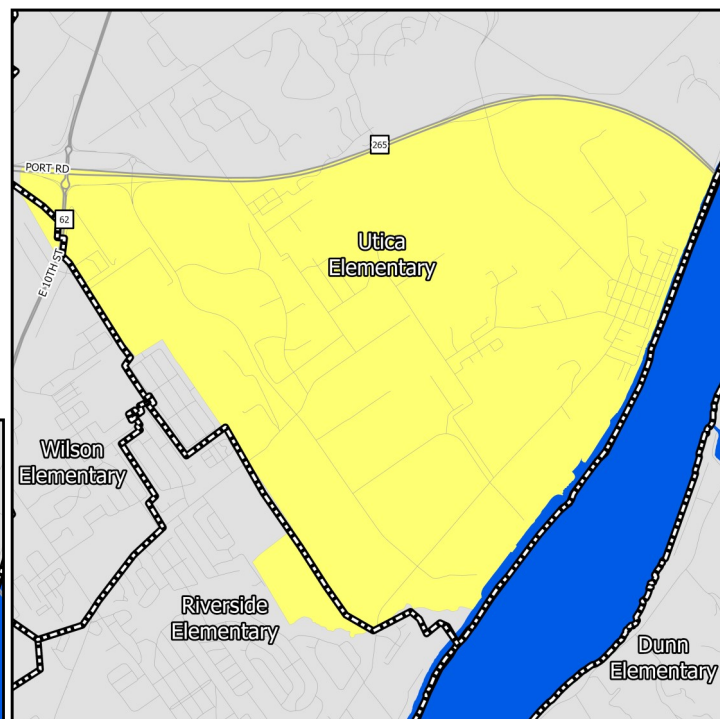

Elementary Schools

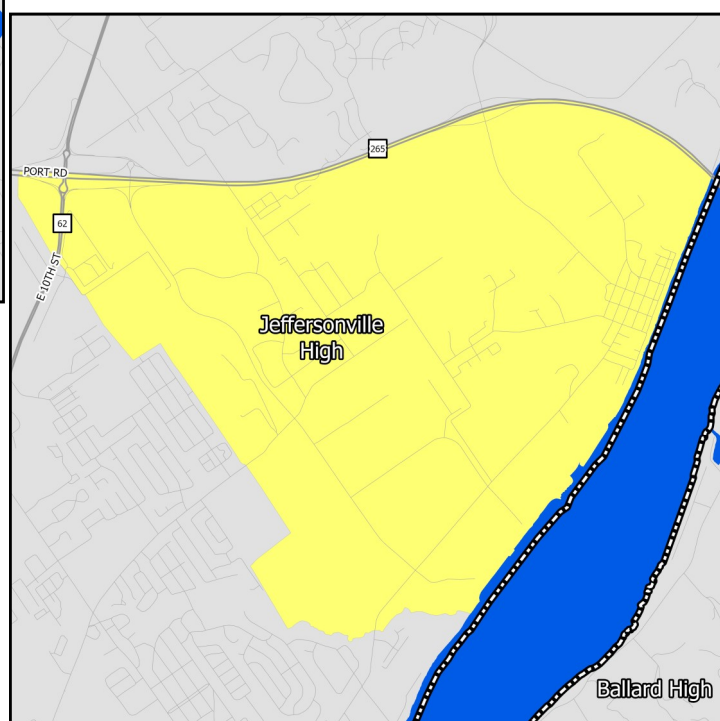

High Schools

EDUCATION CHARACTERISTICS

Greater Clark County Schools

Schools Serving Neighborhood	Level	Cluster	Enrollment	Non-White	Free Lunch Eligible	Student/Teacher	KDE/IDOE Grade
Riverside	Elementary	—	463	41.3%	54.6%	22.1	B
Utica	Elementary	—	553	22.6%	25.3%	22.1	A
Wilson	Elementary	—	496	54.2%	51.6%	20.9	C
Parkview	Middle	—	780	48.5%	51.2%	21.1	B
River Valley	Middle	—	987	59.7%	52.7%	21.5	C
Jeffersonville	High	—	2,134	49.4%	49.2%	19.9	B

Data Source: National Center for Education Statistics, Kentucky Department of Education (KDE), Indiana Department of Education (IDOE), Jefferson County Public Schools, 2020-2021 Academic Year. Note: KDE grade is the number of stars — out of 5 — that the Kentucky school or district received on the most recent (2018-2019) school accountability report. IDOE grade is the A-F grade that the Indiana school or district received on the most recent (2018-2019) school accountability report.

EDUCATION CHARACTERISTICS

Greater Clark County Schools

Schools Serving Neighborhood	Level	Reading Proficiency	Math Proficiency	KG Ready	Graduation Rate	College Transition
Riverside	Elementary	59.2%	58.1%	—	—	—
Utica	Elementary	62.6%	73.2%	—	—	—
Wilson	Elementary	46.6%	44.8%	—	—	—
Parkview	Middle	48.0%	40.2%	—	—	—
River Valley	Middle	51.2%	35.8%	—	—	—
Jeffersonville	High	24.8%	25.4%	—	94.3%	44.9%

Data Source: Kentucky Department of Education, Indiana Department of Education, 2018-2019 Academic Year. Note: KG=Kindergarten.

HOUSING CHARACTERISTICS

Housing Units

	U-POI		County	MSA
	Estimate	Percent	Percent	Percent
Total housing units	840	—	51,138	547,307
Occupied housing units	694	83%	88%	91%
Owner occupied	587	85%	73%	67%
Renter occupied	107	15%	27%	33%
Vacant housing units	146	17%	12%	9%

	U-POI		County	MSA
	Estimate	Percent	Percent	Percent
Single-family housing units	668	80%	77%	73%
Multi-family housing units	143	17%	17%	23%
2-4 unit structures	24	3%	5%	8%
5-9 unit structures	47	6%	5%	6%
10+ unit structures	72	9%	8%	10%
Other housing units	29	3%	5%	3%

Home Value/Rent

	U-POI	County	MSA
Median reported value of owner occupied housing units	\$156,500	\$152,000	\$177,400
Median gross rent of renter occupied housing units	\$960	\$868	\$882
Median contract rent of renter occupied housing units	\$841	\$696	\$719

Internet Access

	U-POI		County	MSA
	Estimate	Percent	Percent	Percent
Households w/internet access of any type	470	68%	82%	87%
Households w/any broadband internet access	461	66%	80%	85%
Households w/cell phone internet access only	51	7%	9%	12%
Households w/no internet access	224	32%	18%	13%

Data Source: U.S. Census Bureau, 2016-2020 American Community Survey. Note: Percentages may not sum to 100 due to rounding. **Contract rent** is the amount indicated on the lease. **Gross rent** includes the estimated monthly cost of utilities that are paid by the tenant.

HOUSING CHARACTERISTICS

Housing Cost Burden

According to the U.S. Department of Housing and Urban Development, households that spend more than 30% of their income on housing are considered cost burdened and may have difficulty affording necessities such as food, transportation, and medical care.

	U-POI		County	MSA
	Estimate	Percent	Percent	Percent
Renters paying 30%+ income on housing	50	48%	46%	43%
Owners paying 30%+ income on housing (mortgage)	41	15%	18%	20%
Owners paying 30%+ income on housing (no mortgage)	27	9%	9%	10%

Land Use

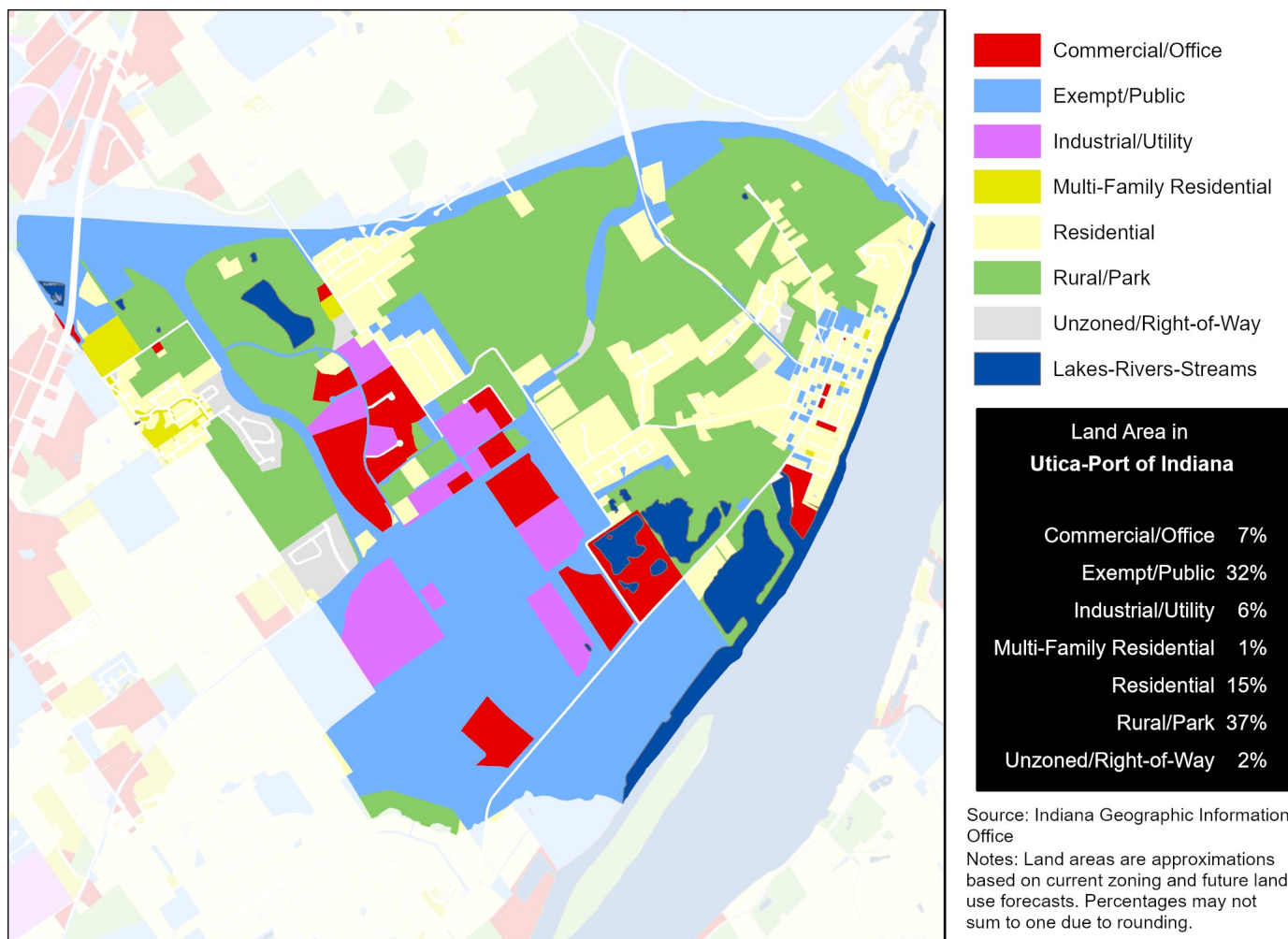

Data Source (Housing Cost): U.S. Census Bureau, 2016-2020 American Community Survey.

HEALTH CHARACTERISTICS

Health Insurance Coverage

	U-POI		County	MSA
	Estimate	Percent	Percent	Percent
Population under 6 years without health insurance	0	0%	2%	3%
Population under 18 years without health insurance	0	0%	3%	3%
Total population without health insurance	68	4%	7%	5%

Disability Status

	U-POI		County	MSA
	Estimate	Percent	Percent	Percent
Population with a disability	452	29%	13%	14%

Food Access

	U-POI	Clark County
Population who are low income and do not live close to a grocery store	0	2,867
Census tracts designated a food desert	0	0

Crime (2019)

	U-POI	County	MSA
Violent crimes	—	1,451	16,031
Violent crimes per 100,000 population	—	1,225	1,262
Property crimes	—	3,046	34,867
Property crimes per 100,000 population	—	2,571	2,744

Neighborhood crime includes only incidents reported to Louisville Metro Police Department — it does not include incidents reported to other local agencies. County and MSA crime includes incidents reported to all agencies.

Data Source: U.S. Census Bureau, 2016-2020 American Community Survey. ESRI Business Analyst. FBI, Uniform Crime Reports. Louisville Metro Police Department. Note: Population who are low income is defined as living at or below 200 percent of the federal poverty line. Within an urban area, not living close to a grocery store is defined as living further than one mile from a full service grocery store. Food deserts are defined at the census tract level, when the tract is considered low income and low access. A tract is considered low income if the tract's poverty rate is 20% or greater, or if the tract has a median family income less than or equal to 80% of the metropolitan area's median family income. A census tract is considered to have low access if a significant number (at least 500 people) and share (at least 33%) of individuals in the tract are greater than one mile from the nearest grocery store.

HEALTH CHARACTERISTICS

Fertility Measures

	U-POI	County	MSA
Births to mothers who smoked during pregnancy	—	12%	10%
Births to mothers without a high school degree	—	—	—
Births to unmarried mothers	—	59%	47%
Low birthweight births (<2,500 grams)	—	9%	9%
Teen birth rate per 1,000 women age 15-19	—	30.9	22.6

Mortality Measures

	U-POI	County	MSA
Years of potential life lost (age 75) per 100,000	—	9,430	8,186

Health Behaviors

	U-POI	County	MSA
Population 18+ currently smokes	7%	21%	17%
Population 18+ obese	14%	37%	34%
Population 18+ binge drinking	7%	15%	16%
Population 18+ reporting 'fair' or 'poor' health	5%	14%	17%

Health Outcomes

	U-POI	County	MSA
Population 18+ reports having/had asthma	4%	10%	15%
Population 18+ reports having/had cancer	3%	7%	10%
Population 18+ reports having/had CHD	2%	7%	8%
Population 18+ reports having/had COPD	2%	9%	10%
Population 18+ reports having/had depression	9%	23%	23%
Population 18+ reports having/had diabetes	4%	12%	11%
Population 18+ reports having/had stroke	1%	4%	5%

Data Source: Vital Stats: Kentucky Cabinet for Health and Family Services Department of Public Health, Indiana Department of Health, 2015-2019. Health Behaviors and Health Outcomes: Centers for Disease Control, Behavioral Risk Factor Surveillance System, 2019. Note: CHD=coronary heart disease, COPD=chronic obstructive pulmonary disease.