

Valley Station South-Orell NEIGHBORHOOD PROFILE

June 2022

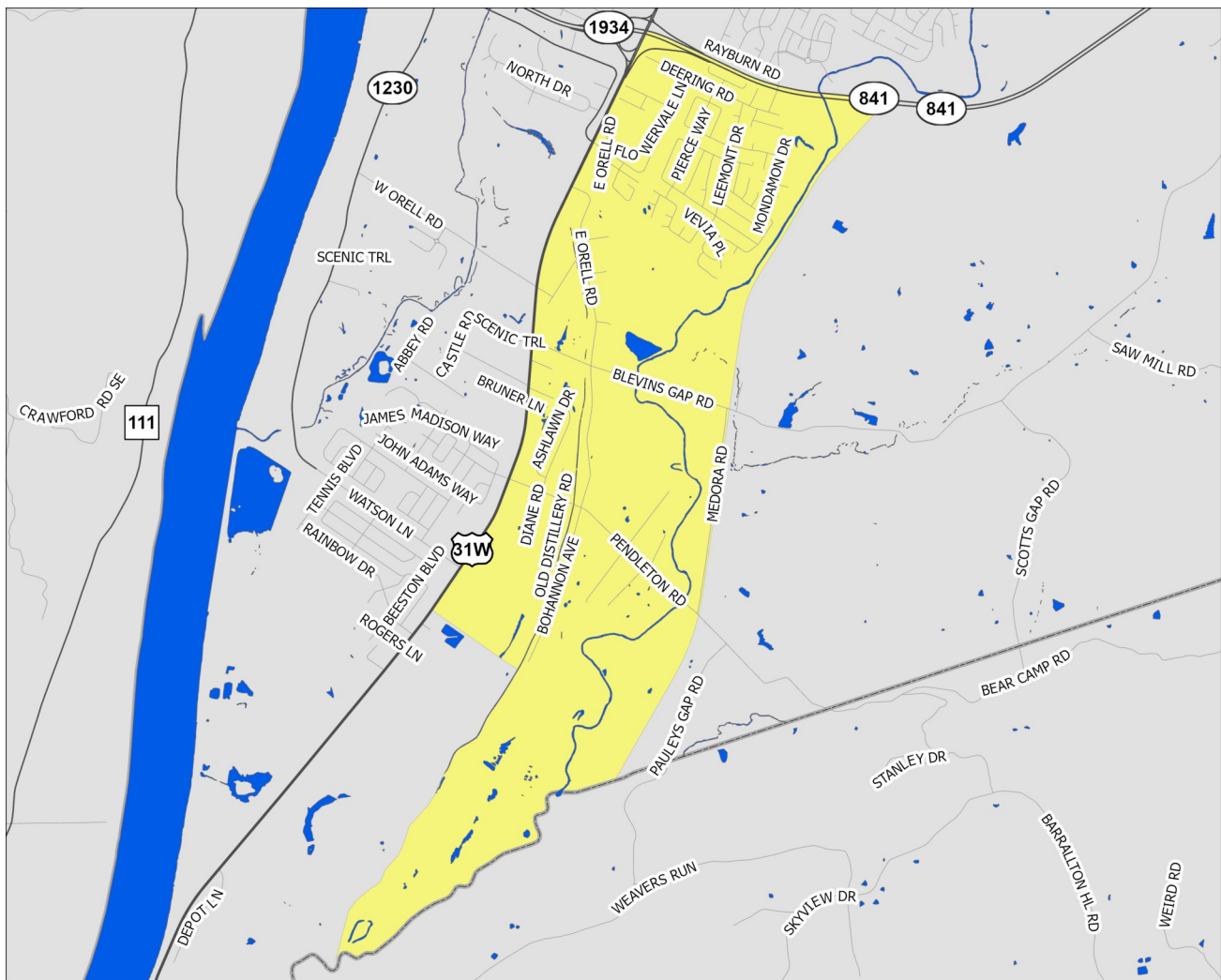

A Partnership Between Metro
United Way and the Kentucky
State Data Center at the
University of Louisville



Scale = 1:32,990

Census Tract: 121.07

Jefferson County, Kentucky

Valley Station South-Orell

- Interstate Highways
- US/State Highways
- Local Streets
- Rivers-Lakes-Streams

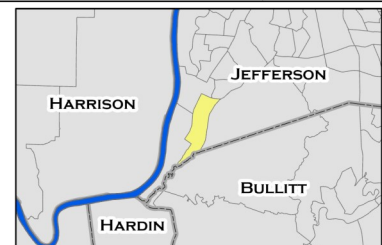

This profile uses census tracts to approximate neighborhoods. Census tracts are statistical units used by the Census Bureau to enumerate data within small areas, and typically align well (but not perfectly) with traditional neighborhoods.

POPULATION CHARACTERISTICS

Age and Sex

	VSS-O		County	MSA
	Estimate	Percent	Percent	Percent
Total population	5,259	—	768,419	1,262,287
Male	2,599	49%	48%	49%
Female	2,660	51%	52%	51%

	VSS-O		County	MSA
	Estimate	Percent	Percent	Percent
Population under age 5	369	7%	6%	6%
Under age 3	298	6%	4%	4%
Age 3 and 4	71	1%	3%	2%
Population under age 18	1,242	24%	22%	22%
Age 5 to 14	678	13%	12%	13%
Age 15 to 17	195	4%	4%	4%
Population age 18 to 64	3,198	61%	62%	62%
Population age 65 and over	819	16%	16%	16%

Race, Ethnicity, and Nativity

	VSS-O		County	MSA
	Estimate	Percent	Percent	Percent
White, non-Hispanic/Latino	5,014	95%	67%	75%
Black, non-Hispanic/Latino	30	1%	22%	15%
Asian, non-Hispanic/Latino	0	0%	3%	2%
Hispanic/Latino, of any race	107	2%	6%	5%
Multiple races, non-Hispanic/Latino	107	2%	3%	3%
Other, non-Hispanic/Latino	1	0%	1%	0%
Foreign born	389	7%	8%	6%

Veteran Status

	VSS-O		County	MSA
	Estimate	Percent	Percent	Percent
Civilian population 18 years and over	4,017	—	597,788	978,060
Veterans	404	10%	7%	8%

Data Source: U.S. Census Bureau, 2016-2020 American Community Survey. Note: Percentages may not sum to 100 due to rounding.
MSA=Metropolitan Statistical Area

POPULATION CHARACTERISTICS

Households and Families

	VSS-O		County	MSA
	Estimate	Percent	Percent	Percent
Total households	1,901	—	316,411	497,106
Married couple family households	758	40%	40%	46%
w/related children	269	14%	16%	18%
Male householder family households	134	7%	5%	5%
w/related children	30	2%	3%	3%
Female householder family households	312	16%	14%	13%
w/related children	223	12%	9%	8%
Non-family households	697	37%	41%	37%
Single person households	497	26%	34%	31%
Population in group quarters	0	0%	2%	2%

Population Projections

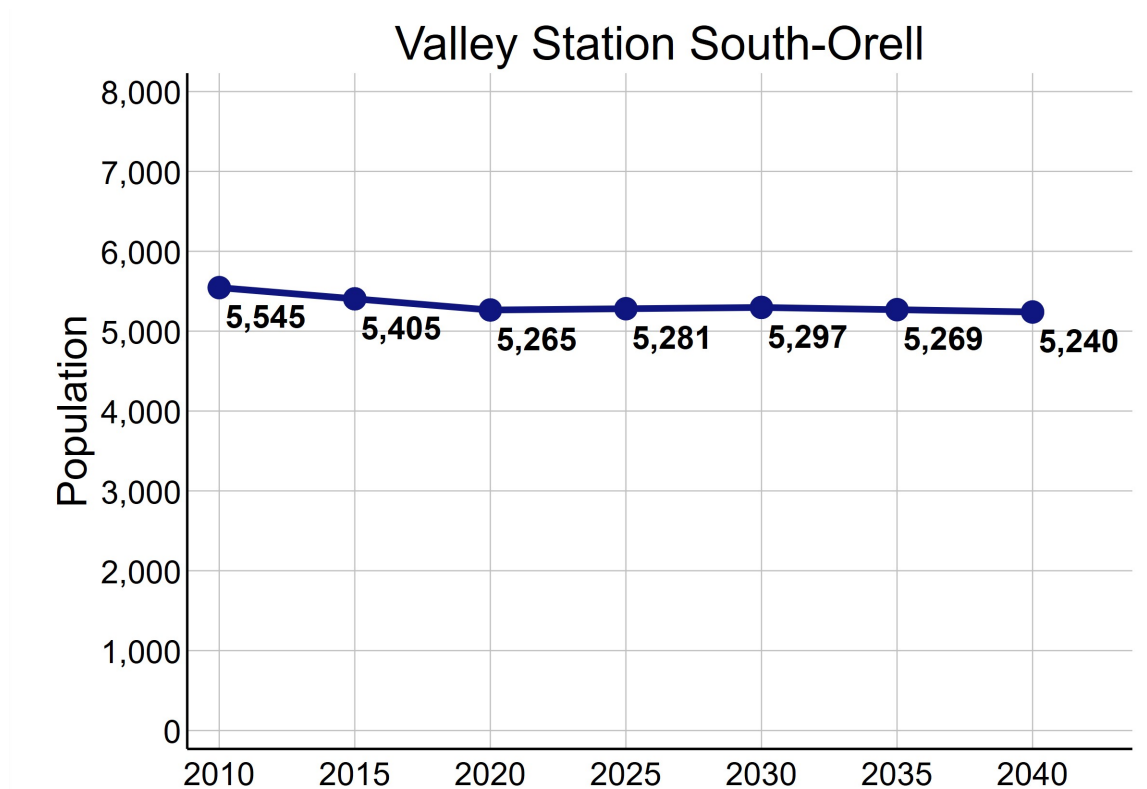

Data Source: U.S. Census Bureau, 2016-2020 American Community Survey. STATS Indiana, Kentucky State Data Center 2022 Population Projections. Note: Percentages may not sum to 100 due to rounding.

ECONOMIC CHARACTERISTICS

Income

	VSS-O	County	MSA
Median household income (in 2020 dollars)	\$50,245	\$58,196	\$60,891
Median earnings for full-time male workers	\$47,586	\$52,019	\$52,300
Median earnings for full-time female workers	\$27,971	\$31,143	\$31,196
Gini coefficient	0.45	0.47	0.46

SNAP Benefits

	VSS-O	County	MSA
	Estimate	Percent	Percent
Households receiving SNAP Benefits	358	19%	9%
Households with public assistance (PA) income	89	5%	2%
Households receiving either SNAP or PA	358	19%	10%

Vehicles Available

	VSS-O	County	MSA
	Estimate	Percent	Percent
Households with no vehicle	67	4%	7%

Data Source: U.S. Census Bureau, 2016-2020 American Community Survey.

ECONOMIC CHARACTERISTICS

Poverty Status of Individuals

	VSS-O		County	MSA
	Estimate	Percent	Percent	Percent
Total population below federal poverty line (FPL)	1,496	29%	14%	12%
Population under 18 years below FPL	625	52%	21%	17%
Population under 6 years below FPL	245	70%	22%	19%
Population age 6 to 11 below FPL	348	59%	21%	18%
Population age 12 to 17 below FPL	32	12%	18%	16%
Population age 18 to 64 below FPL	787	25%	13%	11%
Population age 65 and over below FPL	84	10%	9%	8%
Total population below 150% of the FPL	1,971	38%	22%	20%
Population under 18 years below 150% of the FPL	857	72%	32%	29%
Population under 6 years below 150% of the FPL	296	85%	35%	32%
Population age 6 to 11 below 150% of the FPL	445	76%	34%	30%
Population age 12 to 17 below 150% of the FPL	116	45%	28%	24%
Population age 18 to 64 below 150% of the FPL	1,009	32%	20%	18%
Population age 65 and over below 150% of the FPL	105	13%	17%	16%
Total population below 185% of the FPL	2,133	41%	28%	26%
Population under 18 years below 185% of the FPL	875	73%	39%	35%
Population under 6 years below 185% of the FPL	296	85%	43%	40%
Population age 6 to 11 below 185% of the FPL	454	77%	40%	37%
Population age 12 to 17 below 185% of the FPL	125	48%	34%	30%
Population age 18 to 64 below 185% of the FPL	1,120	35%	25%	23%
Population age 65 and over below 185% of the FPL	138	17%	23%	22%
Total population below 200% of the FPL	2,287	44%	30%	28%
Population under 18 years below 200% of the FPL	875	73%	42%	38%
Population under 6 years below 200% of the FPL	296	85%	46%	42%
Population age 6 to 11 below 200% of the FPL	454	77%	44%	39%
Population age 12 to 17 below 200% of the FPL	125	48%	36%	33%
Population age 18 to 64 below 200% of the FPL	1,241	39%	27%	25%
Population age 65 and over below 200% of the FPL	171	21%	25%	25%

Data Source: U.S. Census Bureau, 2016-2020 American Community Survey.

ECONOMIC CHARACTERISTICS

Poverty Status

Poverty status is determined by comparing a family's income to defined income thresholds that vary by family size and composition. If a family's total income is less than the established threshold for a family of that size, then that family and every individual in it is considered in poverty. The official poverty thresholds do not vary geographically, but they are updated for inflation annually. The official poverty definition uses money income before taxes and does not include capital gains or non-cash benefits (such as public housing, Medicaid, and food stamps).

The 2022 Poverty Guidelines as established by the U.S. Department of Health and Human Services:

Number of persons in household	Poverty guideline
1	\$13,590
2	\$18,310
3	\$23,030
4	\$27,750
5	\$32,470
6	\$37,190
7	\$41,910
8	\$46,630

Poverty Status of Families

	VSS-O		County	MSA
	Estimate	Percent	Percent	Percent
Families	1,204	—	186,716	314,935
Families below federal poverty line (FPL)	335	28%	10%	8%
Families below 150% of the FPL	424	35%	16%	15%
Families below 185% of the FPL	467	39%	21%	20%
Families below 200% of the FPL	500	42%	24%	22%
Families with related children	522	43%	46%	46%
Families with related children below FPL	223	19%	7%	6%

Data Source: U.S. Census Bureau, 2016-2020 American Community Survey.

ECONOMIC CHARACTERISTICS

An **unemployed** person is someone who does not have a job, but is actively looking for a job and is available for work. The unemployment rate is calculated as the number of unemployed persons in an age group divided by the sum of the number of employed and unemployed persons in that age group.

A person who is **not in the labor force** is someone who does not have a job, and is not looking for one. This includes students, retirees, those taking care of children or other family members, and others who are neither working nor seeking work. The rate of labor force participation is calculated as the number of persons not in the labor force in an age group divided by the population in that age group.

Labor Force Status

	VSS-O		County	MSA
	Estimate	Percent	Percent	Percent
Age 16-19—Unemployed	30	25%	13%	13%
Age 20-21—Unemployed	0	0%	8%	9%
Age 22-24—Unemployed	39	26%	9%	9%
Age 25-64—Unemployed	75	4%	5%	4%
Age 65 and over—Unemployed	0	0%	4%	3%
Total unemployed, age 16 and over	144	6%	5%	5%

	VSS-O		County	MSA
	Estimate	Percent	Percent	Percent
Age 16-19—Not in the labor force	76	38%	53%	53%
Age 20-21—Not in the labor force	54	37%	24%	23%
Age 22-24—Not in the labor force	55	27%	16%	17%
Age 25-64—Not in the labor force	1,031	37%	20%	21%
Age 65 and over—Not in the labor force	704	86%	80%	80%
Total not in the labor force, age 16 and over	1,920	46%	34%	35%

Data Source: U.S. Census Bureau, 2016-2020 American Community Survey.

ECONOMIC CHARACTERISTICS

Class of Worker

	VSS-O		County	MSA
	Estimate	Percent	Percent	Percent
Private company/organization	1,475	71%	73%	74%
Nonprofit company/organization	150	7%	8%	8%
Local government	106	5%	5%	5%
State government	113	5%	4%	4%
Federal government	0	0%	2%	2%
Self-employed or unpaid family worker	237	11%	8%	8%

Weeks and Hours Usually Worked

	VSS-O		County	MSA
	Estimate	Percent	Percent	Percent
Works 48-52 weeks/year, 35 or more hours/week	1,575	70%	68%	69%
Works 48-52 weeks/year, less than 35 hours/week	228	10%	11%	11%
Works 0-47 weeks/year, 35 or more hours/week	183	8%	11%	10%
Works 0-47 weeks/year, less than 35 hours/week	253	11%	11%	11%

Data Source: U.S. Census Bureau, 2016-2020 American Community Survey. Note: Percentages may not sum to 100 due to rounding.

ECONOMIC CHARACTERISTICS

Journey to Work

	VSS-O		County	MSA
	Estimate	Percent	Percent	Percent
Drives alone in car	1,794	89%	84%	86%
Bus	16	1%	3%	2%
Bike	13	1%	0%	0%
Walk	0	0%	2%	2%
All other modes	204	10%	11%	10%

	VSS-O		County	MSA
	Estimate	Percent	Percent	Percent
Commutes less than 10 minutes	150	7%	10%	10%
Commutes 10-19 minutes	315	16%	33%	30%
Commutes 20-29 minutes	490	24%	31%	28%
Commutes 30-44 minutes	888	44%	19%	23%
Commutes 45-59 minutes	168	8%	4%	6%
Commutes 60 or more minutes	16	1%	3%	4%

	VSS-O		County	MSA
	Estimate	Percent	Percent	Percent
Works at home	39	2%	7%	7%

Data Source: U.S. Census Bureau, 2016-2020 American Community Survey. Note: Except for "Works at Home", estimates limited to population who commute. Percentages may not sum to 100 due to rounding.

ECONOMIC CHARACTERISTICS

“Place of Work” identifies jobs located within the neighborhood and held by workers from **inside or outside** of the neighborhood. “Home Neighborhood of Worker” identifies jobs held by neighborhood residents, which may be located **inside or outside** of the neighborhood. The workplace is based on the administrative address, and may or may not be the location that a worker reports to most often.

Jobs by Place of Work (2019)

	VSS-O		County	MSA
	Estimate	Percent	Percent	Percent
Total full and part-time jobs	362	—	487,522	653,432
Agriculture and mining	0	0%	0%	0%
Construction	149	41%	4%	4%
Manufacturing	0	0%	11%	13%
Trade	75	21%	15%	15%
Transportation, warehousing, and utilities	1	0%	9%	9%
Finance, insurance, information, and real estate	6	2%	10%	9%
Professional services	0	0%	6%	5%
Management and administration	6	2%	9%	8%
Education	57	16%	7%	7%
Health care	14	4%	13%	13%
Entertainment, arts, and recreation	1	0%	2%	2%
Accommodations and food service	26	7%	9%	9%
Other services	27	8%	3%	3%
Public administration	0	0%	2%	3%

Jobs by Home Neighborhood of Worker (2019)

	VSS-O		County	MSA
	Estimate	Percent	Percent	Percent
Total full and part-time jobs	2,479	—	367,691	613,518
Agriculture and mining	1	0%	0%	0%
Construction	152	6%	4%	4%
Manufacturing	376	15%	11%	13%
Trade	398	16%	15%	15%
Transportation, warehousing, and utilities	319	13%	9%	8%
Finance, insurance, information, and real estate	145	6%	9%	8%
Professional services	96	4%	6%	5%
Management and administration	184	7%	9%	8%
Education	166	7%	8%	8%
Health care	263	11%	13%	13%
Entertainment, arts, and recreation	35	1%	2%	2%
Accommodations and food service	213	9%	10%	9%
Other services	63	3%	3%	3%
Public administration	68	3%	3%	3%

Data Source: U.S. Census Bureau, Longitudinal Employer-Household Dynamics Origin-Destination Employment Statistics (LODES). Note: Percentages may not sum to 100 due to rounding.

EDUCATION CHARACTERISTICS

School Enrollment

	VSS-O		County	MSA
	Estimate	Percent	Percent	Percent
Population age 3 and 4	71	—	19,694	31,544
Population age 3 and 4, enrolled in school	0	0%	42%	42%
Enrolled in Public school	0	0%	19%	20%
Population age 5 to 14	678	—	93,803	158,051
Population age 5 to 14, enrolled in school	678	100%	95%	96%
Enrolled in Public school	496	73%	75%	79%
Population age 15 to 17	195	—	28,153	48,770
Population age 15 to 17, enrolled in school	171	88%	96%	97%
Enrolled in Public school	88	45%	74%	79%
Population age 18 to 24	421	—	65,804	105,506
Population age 18 to 24, enrolled in school	162	38%	45%	43%

English Proficiency

	VSS-O		County	MSA
	Estimate	Percent	Percent	Percent
Population age 3+ speaking Spanish	81	2%	4%	4%
w/limited English proficiency	81	2%	2%	2%
Population age 3+ speaking Asian/PI language	0	0%	2%	1%
w/limited English proficiency	0	0%	1%	1%
Population age 3+ speaking Arabic	215	4%	0%	0%
w/limited English proficiency	215	4%	0%	0%
Population age 3+ speaking other language	69	1%	3%	2%
w/limited English proficiency	20	0%	1%	1%

Data Source: U.S. Census Bureau, 2016-2020 American Community Survey.

EDUCATION CHARACTERISTICS

Educational Attainment

	VSS-O		County	MSA
	Estimate	Percent	Percent	Percent
Population age 18 to 24	421	—	65,804	105,506
Less than 9th grade education	0	0%	1%	1%
9th thru 12th grade education	49	12%	10%	11%
High school graduate/GED	154	37%	34%	36%
Some college, no degree	119	28%	37%	36%
Associate degree	42	10%	4%	4%
Bachelor's degree	57	14%	13%	11%
Graduate or professional degree	0	0%	1%	1%

	VSS-O		County	MSA
	Estimate	Percent	Percent	Percent
Population age 25 and over	3,596	—	532,550	873,573
Less than 9th grade education	279	8%	3%	3%
9th thru 12th grade education	448	12%	6%	7%
High school graduate/GED	1,294	36%	26%	29%
Some college, no degree	928	26%	23%	22%
Associate degree	147	4%	8%	9%
Bachelor's degree	404	11%	20%	18%
Graduate or professional degree	96	3%	14%	12%

Data Source: U.S. Census Bureau, 2016-2020 American Community Survey, Note: Percentages may not sum to 100 due to rounding.

EDUCATION CHARACTERISTICS

Field of Degree of Bachelor's Degree Holders

	VSS-O		County	MSA
	Estimate	Percent	Percent	Percent
Total degrees	520	—	195,331	282,998
Science and engineering				
Computers, mathematics, and statistics	16	3%	4%	4%
Biological, agricultural, environmental sciences	0	0%	5%	5%
Physical and related sciences	0	0%	3%	3%
Psychology	0	0%	5%	5%
Social sciences	15	3%	7%	7%
Engineering	23	4%	6%	6%
Multidisciplinary studies	0	0%	1%	1%
Science and engineering related fields	163	31%	11%	11%
Business	74	14%	20%	21%
Education	29	6%	10%	12%
Arts, humanities, and other				
Literature and languages	46	9%	5%	4%
Liberal arts and history	66	13%	6%	6%
Visual and performing arts	0	0%	4%	4%
Communications	20	4%	6%	5%
Other	68	13%	6%	6%

Data Source: U.S. Census Bureau, 2016-2020 American Community Survey. Note: Percentages may not sum to 100 due to rounding.

EDUCATION CHARACTERISTICS

Jefferson County Public Schools

Valley Station South-Orell neighborhood is highlighted in yellow. Thick dashed lines represent school catchment area boundaries.

Nighborhoods in Jefferson County

Jefferson County Public Schools students are assigned to a “resides” (home) school, and for elementary students a cluster, based on their home address. Students may attend their resides school, other schools within the cluster, or apply for traditional and magnet schools within the district. There are also alternative schools serving particular segments of the population. The maps on this page

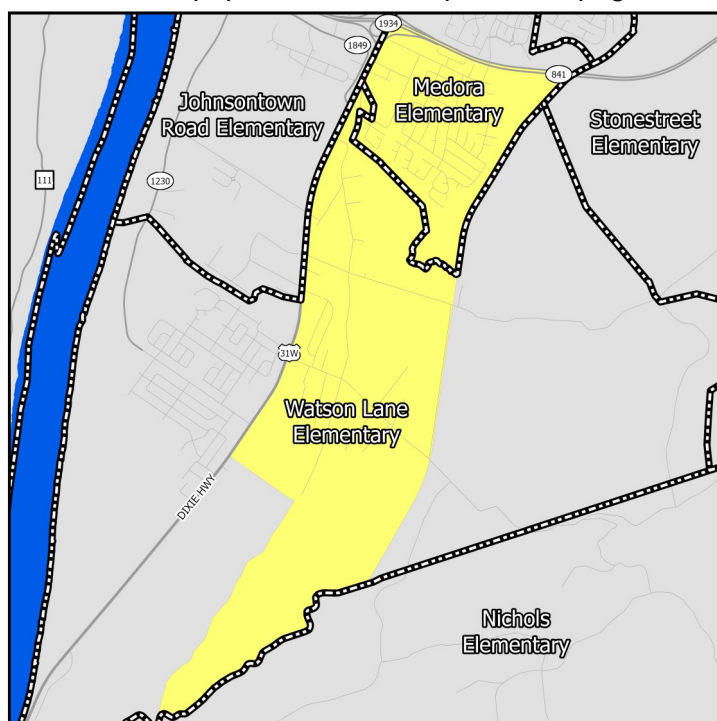

Elementary Schools

Middle Schools

show only the “resides” schools for students within a particular neighborhood. Additional information on JCPSS student assignment – which has recently been revised – can be found on their website.

Nighborhoods in Indiana

Indiana schools have open enrollment policies that allow for intra-district and inter-district transfers. The maps on this page show only the schools assigned to a student within a particular neighborhood based on their home address. Additional information on open enrollment policies can be obtained from individual district offices.

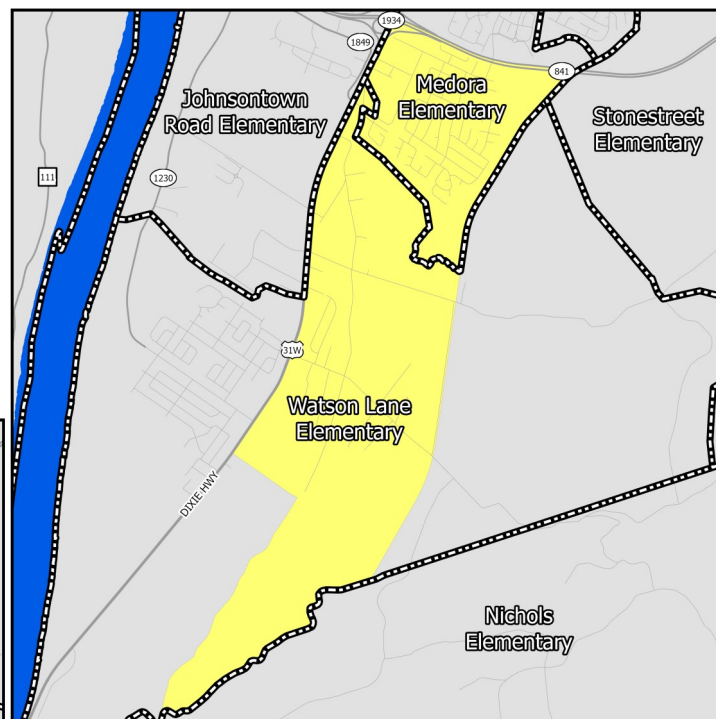

High Schools

EDUCATION CHARACTERISTICS

Jefferson County Public Schools

Schools Serving Neighborhood	Level	Cluster	Enrollment	Non-White	Free Lunch Eligible	Student/Teacher	KDE/IDOE Grade
Medora	Elementary	1	484	27.1%	72.2%	18.1	3
Watson Lane	Elementary	1	284	39.8%	92.4%	13.3	1
Stuart	Middle	—	931	59.1%	90.4%	17.0	1
Valley	High	—	985	47.8%	80.9%	14.4	1

Data Source: National Center for Education Statistics, Kentucky Department of Education (KDE), Indiana Department of Education (IDOE), Jefferson County Public Schools, 2020-2021 Academic Year. Note: KDE grade is the number of stars — out of 5 — that the Kentucky school or district received on the most recent (2018-2019) school accountability report. IDOE grade is the A-F grade that the Indiana school or district received on the most recent (2018-2019) school accountability report.

EDUCATION CHARACTERISTICS

Jefferson County Public Schools

Schools Serving Neighborhood	Level	Reading Proficiency	Math Proficiency	KG Ready	Graduation Rate	College Transition
Medora	Elementary	53.7%	44.7%	29.6%	—	—
Watson Lane	Elementary	26.2%	20.8%	55.9%	—	—
Stuart	Middle	25.3%	12.6%	—	—	—
Valley	High	16.4%	11.9%	—	82.8%	51.2%

Data Source: Kentucky Department of Education, Indiana Department of Education, 2018-2019 Academic Year. Note: KG=Kindergarten.

HOUSING CHARACTERISTICS

Housing Units

	VSS-O		County	MSA
	Estimate	Percent	Percent	Percent
Total housing units	2,117	—	347,172	547,307
Occupied housing units	1,901	90%	91%	91%
Owner occupied	1,590	84%	62%	67%
Renter occupied	311	16%	38%	33%
Vacant housing units	216	10%	9%	9%

	VSS-O		County	MSA
	Estimate	Percent	Percent	Percent
Single-family housing units	1,526	72%	68%	73%
Multi-family housing units	125	6%	30%	23%
2-4 unit structures	68	3%	10%	8%
5-9 unit structures	0	0%	7%	6%
10+ unit structures	57	3%	13%	10%
Other housing units	466	22%	1%	3%

Home Value/Rent

	VSS-O	County	MSA
Median reported value of owner occupied housing units	\$117,000	\$178,100	\$177,400
Median gross rent of renter occupied housing units	\$812	\$901	\$882
Median contract rent of renter occupied housing units	\$439	\$741	\$719

Internet Access

	VSS-O		County	MSA
	Estimate	Percent	Percent	Percent
Households w/internet access of any type	1,604	84%	89%	87%
Households w/any broadband internet access	1,604	84%	87%	85%
Households w/cell phone internet access only	267	14%	13%	12%
Households w/no internet access	297	16%	11%	13%

Data Source: U.S. Census Bureau, 2016-2020 American Community Survey. Note: Percentages may not sum to 100 due to rounding. **Contract rent** is the amount indicated on the lease. **Gross rent** includes the estimated monthly cost of utilities that are paid by the tenant.

HOUSING CHARACTERISTICS

Housing Cost Burden

According to the U.S. Department of Housing and Urban Development, households that spend more than 30% of their income on housing are considered cost burdened and may have difficulty affording necessities such as food, transportation, and medical care.

	VSS-O		County	MSA
	Estimate	Percent	Percent	Percent
Renters paying 30%+ income on housing	162	63%	43%	43%
Owners paying 30%+ income on housing (mortgage)	224	26%	21%	20%
Owners paying 30%+ income on housing (no mortgage)	151	21%	11%	10%

Land Use

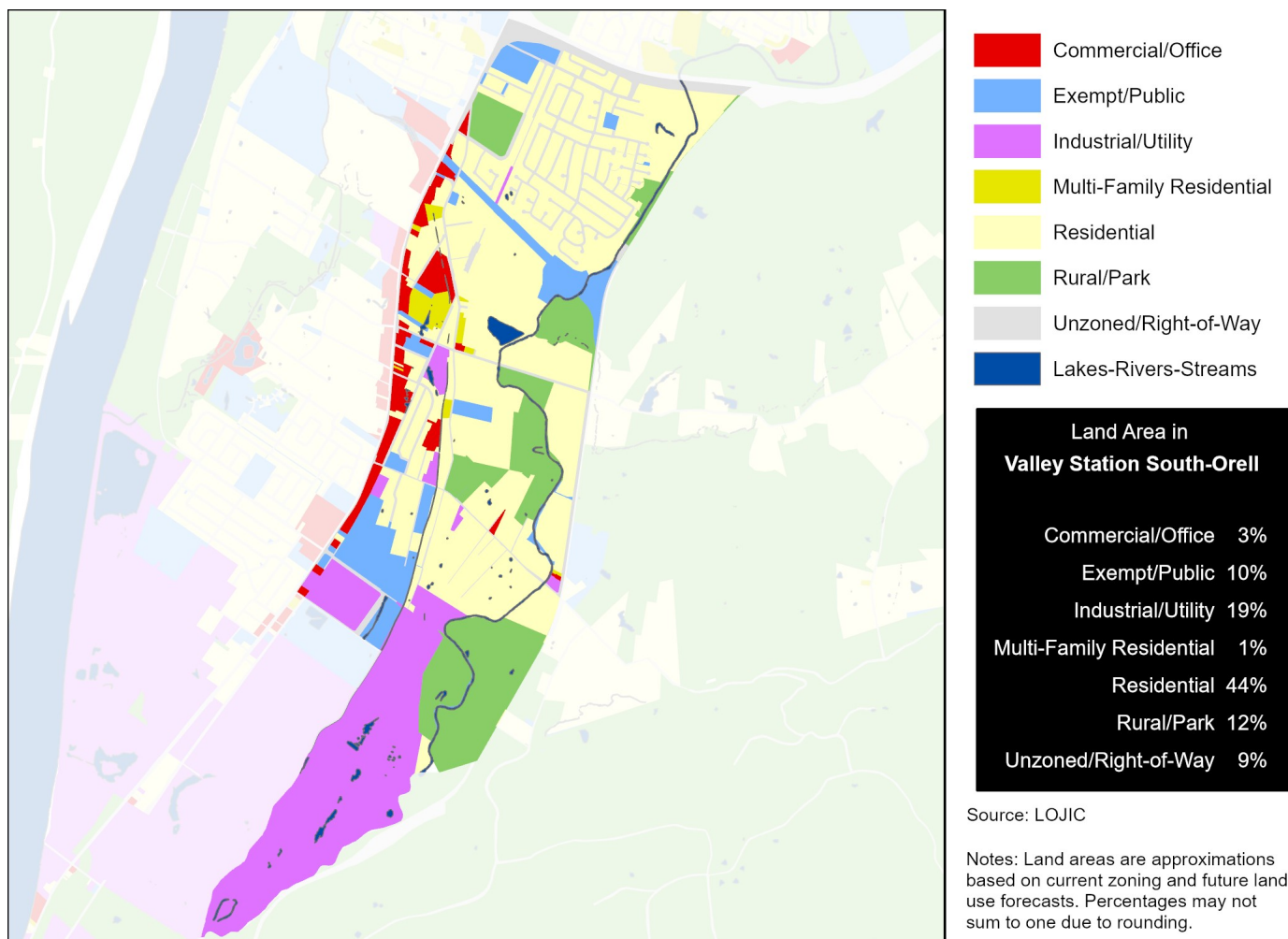

Data Source (Housing Cost): U.S. Census Bureau, 2016-2020 American Community Survey.

HEALTH CHARACTERISTICS

Health Insurance Coverage

	VSS-O		County	MSA
	Estimate	Percent	Percent	Percent
Population under 6 years without health insurance	0	0%	3%	3%
Population under 18 years without health insurance	39	3%	3%	3%
Total population without health insurance	192	4%	5%	5%

Disability Status

	VSS-O		County	MSA
	Estimate	Percent	Percent	Percent
Population with a disability	1,198	23%	14%	14%

Food Access

	VSS-O	Jefferson County
Population who are low income and do not live close to a grocery store	4,534	92,837
Census tracts designated a food desert	1	36

Crime (2019)

	VSS-O	County	MSA
Violent crimes	118	13,314	16,031
Violent crimes per 100,000 population	2,241	1,728	1,262
Property crimes	129	29,085	34,867
Property crimes per 100,000 population	2,450	3,775	2,744

Neighborhood crime includes only incidents reported to Louisville Metro Police Department — it does not include incidents reported to other local agencies. County and MSA crime includes incidents reported to all agencies.

Data Source: U.S. Census Bureau, 2016-2020 American Community Survey. ESRI Business Analyst. FBI, Uniform Crime Reports. Louisville Metro Police Department. Note: Population who are low income is defined as living at or below 200 percent of the federal poverty line. Within an urban area, not living close to a grocery store is defined as living further than one mile from a full service grocery store. Food deserts are defined at the census tract level, when the tract is considered low income and low access. A tract is considered low income if the tract's poverty rate is 20% or greater, or if the tract has a median family income less than or equal to 80% of the metropolitan area's median family income. A census tract is considered to have low access if a significant number (at least 500 people) and share (at least 33%) of individuals in the tract are greater than one mile from the nearest grocery store.

HEALTH CHARACTERISTICS

Fertility Measures

	VSS-O	County	MSA
Births to mothers who smoked during pregnancy	21%	10%	10%
Births to mothers without a high school degree	17%	13%	—
Births to unmarried mothers	56%	46%	47%
Low birthweight births (<2,500 grams)	9%	9%	9%
Teen birth rate per 1,000 women age 15-19	68	22.0	22.6

Mortality Measures

	VSS-O	County	MSA
Years of potential life lost (age 75) per 100,000	12,384	8,318	8,186

Health Behaviors

	VSS-O	County	MSA
Population 18+ currently smokes	32%	22%	17%
Population 18+ obese	36%	34%	34%
Population 18+ binge drinking	18%	18%	16%
Population 18+ reporting 'fair' or 'poor' health	18%	14%	17%

Health Outcomes

	VSS-O	County	MSA
Population 18+ reports having/had asthma	11%	10%	15%
Population 18+ reports having/had cancer	7%	8%	10%
Population 18+ reports having/had CHD	8%	7%	8%
Population 18+ reports having/had COPD	12%	9%	10%
Population 18+ reports having/had depression	28%	23%	23%
Population 18+ reports having/had diabetes	12%	12%	11%
Population 18+ reports having/had stroke	4%	4%	5%

Data Source: Vital Stats: Kentucky Cabinet for Health and Family Services Department of Public Health, Indiana Department of Health, 2015-2019. Health Behaviors and Health Outcomes: Centers for Disease Control, Behavioral Risk Factor Surveillance System, 2019. Note: CHD=coronary heart disease, COPD=chronic obstructive pulmonary disease.

HEALTH CHARACTERISTICS

Drug Overdose Mortality

The age-adjusted rate of drug overdose deaths in Jefferson County was 37 deaths per 100,000 standard population.

Due to the small number of observations, a drug overdose mortality rate was not calculated for individual neighborhoods.

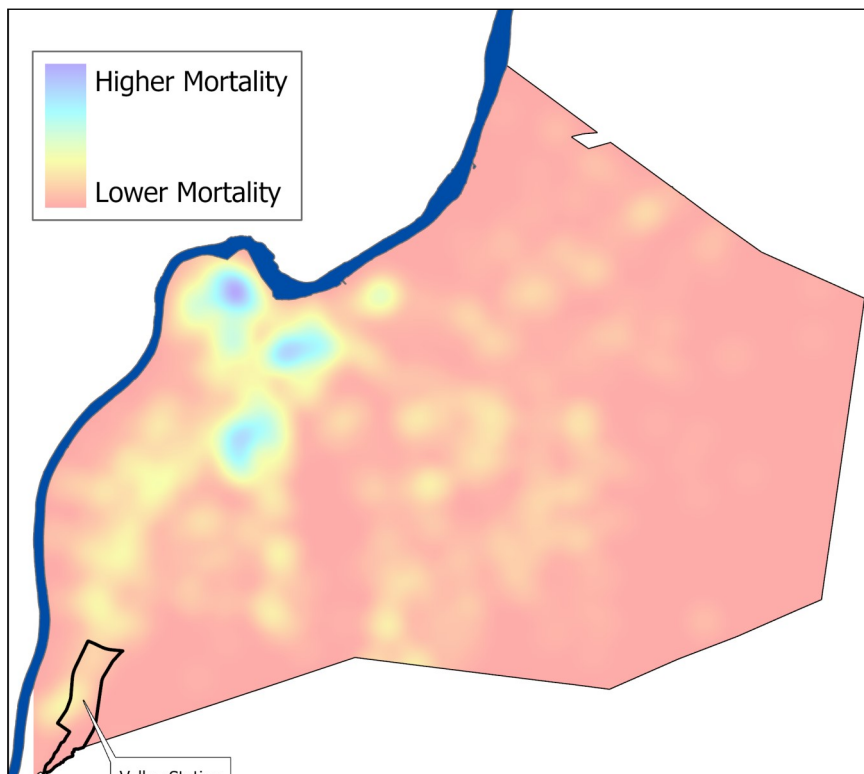

Infant Mortality

For every 1,000 live births in Jefferson County there were 6.2 infant deaths.

Due to the small number of observations, an infant mortality rate was not calculated for individual neighborhoods.

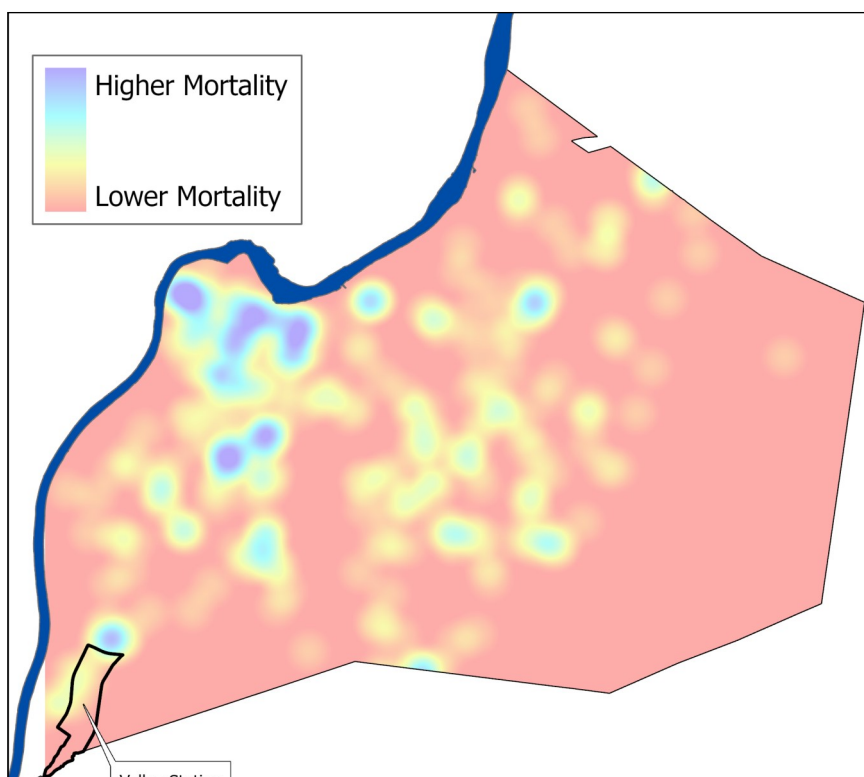

Data Source: Kentucky Cabinet for Health and Family Services. Note: Mortality data covers the period 2015-2019.