

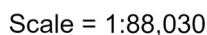

June 2022



Shelby County, Kentucky

Waddy-Southeast Shelby

-  Interstate Highways
- US/State Highways
-  Local Streets
-  Rivers-Lakes-Streams

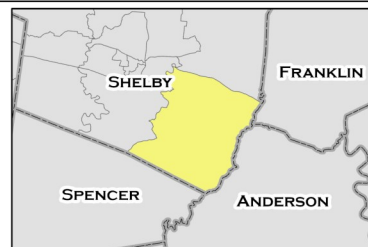

This profile uses census tracts to approximate neighborhoods. Census tracts are statistical units used by the Census Bureau to enumerate data within small areas, and typically align well (but not perfectly) with traditional neighborhoods.

POPULATION CHARACTERISTICS

Age and Sex

	W-SS		County	MSA
	Estimate	Percent	Percent	Percent
Total population	4,181	—	48,100	1,262,287
Male	1,958	47%	49%	49%
Female	2,223	53%	51%	51%

	W-SS		County	MSA
	Estimate	Percent	Percent	Percent
Population under age 5	386	9%	6%	6%
Under age 3	271	6%	4%	4%
Age 3 and 4	115	3%	2%	2%
Population under age 18	1,350	32%	23%	22%
Age 5 to 14	822	20%	12%	13%
Age 15 to 17	142	3%	4%	4%
Population age 18 to 64	2,191	52%	61%	62%
Population age 65 and over	640	15%	16%	16%

Race, Ethnicity, and Nativity

	W-SS		County	MSA
	Estimate	Percent	Percent	Percent
White, non-Hispanic/Latino	3,425	82%	79%	75%
Black, non-Hispanic/Latino	70	2%	6%	15%
Asian, non-Hispanic/Latino	0	0%	1%	2%
Hispanic/Latino, of any race	326	8%	10%	5%
Multiple races, non-Hispanic/Latino	360	9%	3%	3%
Other, non-Hispanic/Latino	0	0%	1%	0%
Foreign born	12	0%	6%	6%

Veteran Status

	W-SS		County	MSA
	Estimate	Percent	Percent	Percent
Civilian population 18 years and over	2,818	—	36,940	978,060
Veterans	218	8%	7%	8%

Data Source: U.S. Census Bureau, 2016-2020 American Community Survey. Note: Percentages may not sum to 100 due to rounding.
MSA=Metropolitan Statistical Area

POPULATION CHARACTERISTICS

Households and Families

	W-SS		County	MSA
	Estimate	Percent	Percent	Percent
Total households	1,292	—	16,801	497,106
Married couple family households	876	68%	59%	46%
w/related children	335	26%	25%	18%
Male householder family households	41	3%	4%	5%
w/related children	41	3%	2%	3%
Female householder family households	101	8%	9%	13%
w/related children	86	7%	7%	8%
Non-family households	274	21%	27%	37%
Single person households	239	18%	22%	31%
Population in group quarters	24	1%	3%	2%

Population Projections

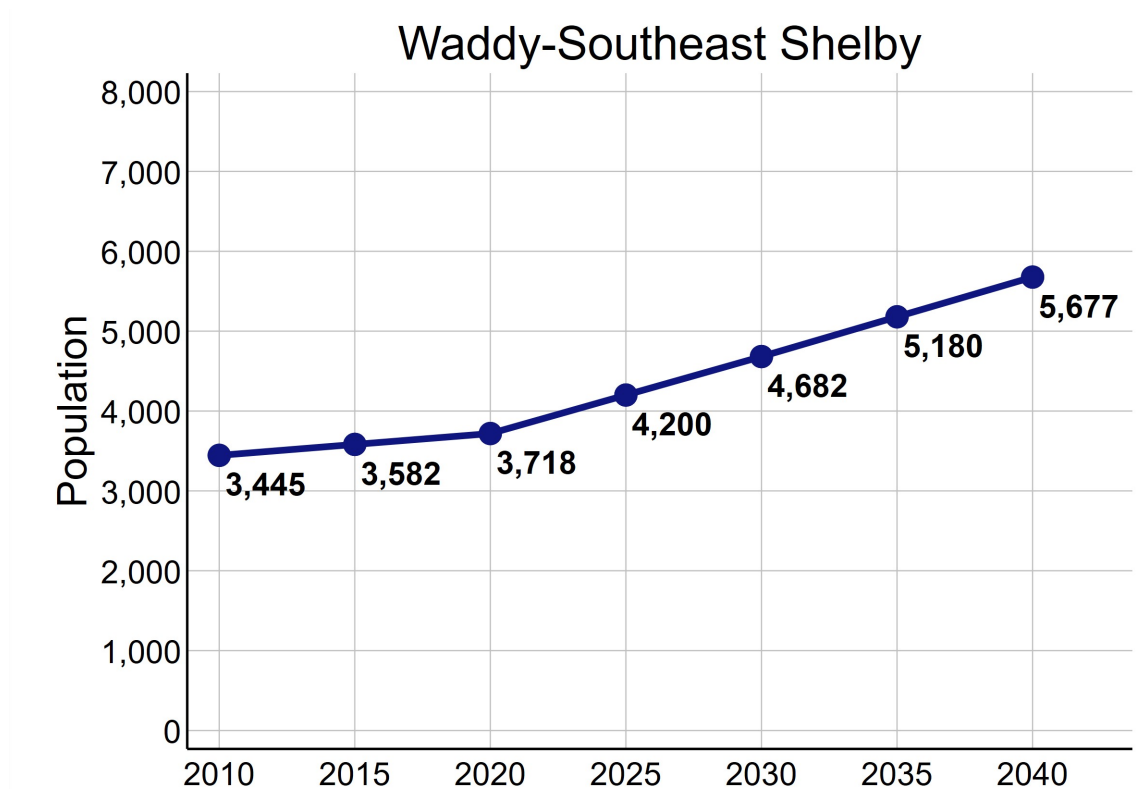

Data Source: U.S. Census Bureau, 2016-2020 American Community Survey. STATS Indiana, Kentucky State Data Center 2022 Population Projections. Note: Percentages may not sum to 100 due to rounding.

ECONOMIC CHARACTERISTICS

Income

	W-SS	County	MSA
Median household income (in 2020 dollars)	\$82,348	\$72,564	\$60,891
Median earnings for full-time male workers	\$44,205	\$53,138	\$52,300
Median earnings for full-time female workers	\$30,116	\$27,973	\$31,196
Gini coefficient	0.38	0.45	0.46

SNAP Benefits

	W-SS		County	MSA
	Estimate	Percent	Percent	Percent
Households receiving SNAP Benefits	131	10%	8%	9%
Households with public assistance (PA) income	0	0%	1%	2%
Households receiving either SNAP or PA	131	10%	9%	10%

Vehicles Available

	W-SS		County	MSA
	Estimate	Percent	Percent	Percent
Households with no vehicle	13	1%	3%	7%

Data Source: U.S. Census Bureau, 2016-2020 American Community Survey.

ECONOMIC CHARACTERISTICS

Poverty Status of Individuals

	W-SS		County	MSA
	Estimate	Percent	Percent	Percent
Total population below federal poverty line (FPL)	333	8%	10%	12%
Population under 18 years below FPL	127	9%	13%	17%
Population under 6 years below FPL	45	10%	10%	19%
Population age 6 to 11 below FPL	18	3%	12%	18%
Population age 12 to 17 below FPL	64	21%	17%	16%
Population age 18 to 64 below FPL	157	7%	9%	11%
Population age 65 and over below FPL	49	8%	6%	8%
Total population below 150% of the FPL	868	21%	19%	20%
Population under 18 years below 150% of the FPL	526	39%	26%	29%
Population under 6 years below 150% of the FPL	95	20%	24%	32%
Population age 6 to 11 below 150% of the FPL	367	63%	27%	30%
Population age 12 to 17 below 150% of the FPL	64	21%	27%	24%
Population age 18 to 64 below 150% of the FPL	268	12%	17%	18%
Population age 65 and over below 150% of the FPL	74	12%	14%	16%
Total population below 185% of the FPL	1,365	33%	27%	26%
Population under 18 years below 185% of the FPL	697	52%	38%	35%
Population under 6 years below 185% of the FPL	244	52%	38%	40%
Population age 6 to 11 below 185% of the FPL	377	65%	39%	37%
Population age 12 to 17 below 185% of the FPL	76	25%	36%	30%
Population age 18 to 64 below 185% of the FPL	523	24%	25%	23%
Population age 65 and over below 185% of the FPL	145	23%	20%	22%
Total population below 200% of the FPL	1,417	34%	29%	28%
Population under 18 years below 200% of the FPL	712	53%	43%	38%
Population under 6 years below 200% of the FPL	251	54%	42%	42%
Population age 6 to 11 below 200% of the FPL	385	66%	50%	39%
Population age 12 to 17 below 200% of the FPL	76	25%	38%	33%
Population age 18 to 64 below 200% of the FPL	545	25%	26%	25%
Population age 65 and over below 200% of the FPL	160	25%	22%	25%

Data Source: U.S. Census Bureau, 2016-2020 American Community Survey.

ECONOMIC CHARACTERISTICS

Poverty Status

Poverty status is determined by comparing a family's income to defined income thresholds that vary by family size and composition. If a family's total income is less than the established threshold for a family of that size, then that family and every individual in it is considered in poverty. The official poverty thresholds do not vary geographically, but they are updated for inflation annually. The official poverty definition uses money income before taxes and does not include capital gains or non-cash benefits (such as public housing, Medicaid, and food stamps).

The 2022 Poverty Guidelines as established by the U.S. Department of Health and Human Services:

Number of persons in household	Poverty guideline
1	\$13,590
2	\$18,310
3	\$23,030
4	\$27,750
5	\$32,470
6	\$37,190
7	\$41,910
8	\$46,630

Poverty Status of Families

	W-SS		County	MSA
	Estimate	Percent	Percent	Percent
Families	1,018	—	12,203	314,935
Families below federal poverty line (FPL)	74	7%	6%	8%
Families below 150% of the FPL	127	12%	13%	15%
Families below 185% of the FPL	220	22%	20%	20%
Families below 200% of the FPL	229	22%	22%	22%
Families with related children	462	45%	47%	47%
Families with related children below FPL	65	6%	5%	6%

Data Source: U.S. Census Bureau, 2016-2020 American Community Survey.

ECONOMIC CHARACTERISTICS

An **unemployed** person is someone who does not have a job, but is actively looking for a job and is available for work. The unemployment rate is calculated as the number of unemployed persons in an age group divided by the sum of the number of employed and unemployed persons in that age group.

A person who is **not in the labor force** is someone who does not have a job, and is not looking for one. This includes students, retirees, those taking care of children or other family members, and others who are neither working nor seeking work. The rate of labor force participation is calculated as the number of persons not in the labor force in an age group divided by the population in that age group.

Labor Force Status

	W-SS		County	MSA
	Estimate	Percent	Percent	Percent
Age 16-19—Unemployed	0	0%	15%	13%
Age 20-21—Unemployed	2	17%	7%	9%
Age 22-24—Unemployed	2	4%	8%	9%
Age 25-64—Unemployed	50	3%	3%	4%
Age 65 and over—Unemployed	0	0%	1%	3%
Total unemployed, age 16 and over	54	3%	4%	5%

	W-SS		County	MSA
	Estimate	Percent	Percent	Percent
Age 16-19—Not in the labor force	140	72%	55%	53%
Age 20-21—Not in the labor force	34	74%	29%	23%
Age 22-24—Not in the labor force	0	0%	15%	17%
Age 25-64—Not in the labor force	496	24%	21%	21%
Age 65 and over—Not in the labor force	537	84%	78%	80%
Total not in the labor force, age 16 and over	1,207	41%	35%	35%

Data Source: U.S. Census Bureau, 2016-2020 American Community Survey.

ECONOMIC CHARACTERISTICS

Class of Worker

	W-SS		County	MSA
	Estimate	Percent	Percent	Percent
Private company/organization	1,088	65%	71%	74%
Nonprofit company/organization	50	3%	5%	8%
Local government	89	5%	5%	5%
State government	145	9%	6%	4%
Federal government	66	4%	1%	2%
Self-employed or unpaid family worker	240	14%	11%	8%

Weeks and Hours Usually Worked

	W-SS		County	MSA
	Estimate	Percent	Percent	Percent
Works 48-52 weeks/year, 35 or more hours/week	1,375	74%	67%	69%
Works 48-52 weeks/year, less than 35 hours/week	207	11%	10%	11%
Works 0-47 weeks/year, 35 or more hours/week	112	6%	12%	10%
Works 0-47 weeks/year, less than 35 hours/week	170	9%	11%	11%

Data Source: U.S. Census Bureau, 2016-2020 American Community Survey. Note: Percentages may not sum to 100 due to rounding.

ECONOMIC CHARACTERISTICS

Journey to Work

	W-SS		County	MSA
	Estimate	Percent	Percent	Percent
Drives alone in car	1,309	80%	85%	86%
Bus	151	9%	1%	2%
Bike	0	0%	0%	0%
Walk	17	1%	1%	2%
All other modes	153	9%	12%	10%

	W-SS		County	MSA
	Estimate	Percent	Percent	Percent
Commutes less than 10 minutes	74	5%	11%	10%
Commutes 10-19 minutes	303	19%	27%	30%
Commutes 20-29 minutes	535	33%	18%	28%
Commutes 30-44 minutes	466	29%	26%	23%
Commutes 45-59 minutes	168	10%	11%	6%
Commutes 60 or more minutes	84	5%	6%	4%

	W-SS		County	MSA
	Estimate	Percent	Percent	Percent
Works at home	50	3%	7%	7%

Data Source: U.S. Census Bureau, 2016-2020 American Community Survey. Note: Except for "Works at Home", estimates limited to population who commute. Percentages may not sum to 100 due to rounding.

ECONOMIC CHARACTERISTICS

“Place of Work” identifies jobs located within the neighborhood and held by workers from **inside or outside** of the neighborhood. “Home Neighborhood of Worker” identifies jobs held by neighborhood residents, which may be located **inside or outside** of the neighborhood. The workplace is based on the administrative address, and may or may not be the location that a worker reports to most often.

Jobs by Place of Work (2019)

	W-SS		County	MSA
	Estimate	Percent	Percent	Percent
Total full and part-time jobs	373	—	15,996	653,432
Agriculture and mining	4	1%	1%	0%
Construction	72	19%	4%	4%
Manufacturing	0	0%	24%	13%
Trade	70	19%	21%	15%
Transportation, warehousing, and utilities	2	1%	3%	9%
Finance, insurance, information, and real estate	12	3%	4%	9%
Professional services	18	5%	4%	5%
Management and administration	27	7%	6%	8%
Education	47	13%	9%	7%
Health care	10	3%	7%	13%
Entertainment, arts, and recreation	0	0%	1%	2%
Accommodations and food service	98	26%	9%	9%
Other services	13	4%	4%	3%
Public administration	0	0%	4%	3%

Jobs by Home Neighborhood of Worker (2019)

	W-SS		County	MSA
	Estimate	Percent	Percent	Percent
Total full and part-time jobs	1,769	—	22,086	613,518
Agriculture and mining	18	1%	1%	0%
Construction	78	4%	4%	4%
Manufacturing	311	18%	16%	13%
Trade	293	17%	17%	15%
Transportation, warehousing, and utilities	90	5%	5%	8%
Finance, insurance, information, and real estate	113	6%	8%	8%
Professional services	70	4%	5%	5%
Management and administration	135	8%	7%	8%
Education	143	8%	8%	8%
Health care	190	11%	11%	13%
Entertainment, arts, and recreation	15	1%	1%	2%
Accommodations and food service	126	7%	9%	9%
Other services	37	2%	3%	3%
Public administration	150	9%	6%	3%

Data Source: U.S. Census Bureau, Longitudinal Employer-Household Dynamics Origin-Destination Employment Statistics (LODES). Note: Percentages may not sum to 100 due to rounding.

EDUCATION CHARACTERISTICS

School Enrollment

	W-SS		County	MSA
	Estimate	Percent	Percent	Percent
Population age 3 and 4	115	—	1,178	31,544
Population age 3 and 4, enrolled in school	24	21%	40%	42%
Enrolled in Public school	24	21%	15%	20%
Population age 5 to 14	822	—	6,011	158,051
Population age 5 to 14, enrolled in school	804	98%	96%	96%
Enrolled in Public school	695	85%	80%	79%
Population age 15 to 17	142	—	1,948	48,770
Population age 15 to 17, enrolled in school	142	100%	97%	97%
Enrolled in Public school	137	96%	86%	79%
Population age 18 to 24	166	—	4,053	105,506
Population age 18 to 24, enrolled in school	85	51%	37%	43%

English Proficiency

	W-SS		County	MSA
	Estimate	Percent	Percent	Percent
Population age 3+ speaking Spanish	205	5%	7%	4%
w/limited English proficiency	0	0%	3%	2%
Population age 3+ speaking Asian/PI language	0	0%	0%	1%
w/limited English proficiency	0	0%	0%	1%
Population age 3+ speaking Arabic	0	0%	0%	0%
w/limited English proficiency	0	0%	0%	0%
Population age 3+ speaking other language	0	0%	1%	2%
w/limited English proficiency	0	0%	1%	1%

Data Source: U.S. Census Bureau, 2016-2020 American Community Survey.

EDUCATION CHARACTERISTICS

Educational Attainment

	W-SS		County	MSA
	Estimate	Percent	Percent	Percent
Population age 18 to 24	166	—	4,053	105,506
Less than 9th grade education	0	0%	0%	1%
9th thru 12th grade education	20	12%	11%	11%
High school graduate/GED	63	38%	42%	36%
Some college, no degree	61	37%	34%	36%
Associate degree	7	4%	2%	4%
Bachelor's degree	15	9%	10%	11%
Graduate or professional degree	0	0%	1%	1%

	W-SS		County	MSA
	Estimate	Percent	Percent	Percent
Population age 25 and over	2,665	—	33,047	873,573
Less than 9th grade education	121	5%	5%	3%
9th thru 12th grade education	159	6%	8%	7%
High school graduate/GED	892	33%	29%	29%
Some college, no degree	459	17%	21%	22%
Associate degree	351	13%	9%	9%
Bachelor's degree	505	19%	17%	18%
Graduate or professional degree	178	7%	11%	12%

Data Source: U.S. Census Bureau, 2016-2020 American Community Survey, Note: Percentages may not sum to 100 due to rounding.

EDUCATION CHARACTERISTICS

Field of Degree of Bachelor's Degree Holders

	W-SS		County	MSA
	Estimate	Percent	Percent	Percent
Total degrees	703	—	9,894	282,998
Science and engineering				
Computers, mathematics, and statistics	28	4%	3%	4%
Biological, agricultural, environmental sciences	53	8%	5%	5%
Physical and related sciences	18	3%	4%	3%
Psychology	162	23%	6%	5%
Social sciences	34	5%	4%	7%
Engineering	52	7%	7%	6%
Multidisciplinary studies	0	0%	1%	1%
Science and engineering related fields	97	14%	11%	11%
Business	82	12%	24%	21%
Education	62	9%	13%	12%
Arts, humanities, and other				
Literature and languages	7	1%	2%	4%
Liberal arts and history	49	7%	8%	6%
Visual and performing arts	11	2%	1%	4%
Communications	13	2%	5%	5%
Other	35	5%	7%	6%

Data Source: U.S. Census Bureau, 2016-2020 American Community Survey. Note: Percentages may not sum to 100 due to rounding.

EDUCATION CHARACTERISTICS

Shelby County Public Schools

Waddy-Southeast Shelby neighborhood is highlighted in yellow. Thick dashed lines represent school catchment area boundaries.

Nearby Schools in Jefferson County

Jefferson County Public Schools students are assigned to a “resides” (home) school, and for elementary students a cluster, based on their home address. Students may attend their resides school, other schools within the cluster, or apply for traditional and magnet schools within the district. There are also alternative schools serving particular segments of the population. The maps on this page

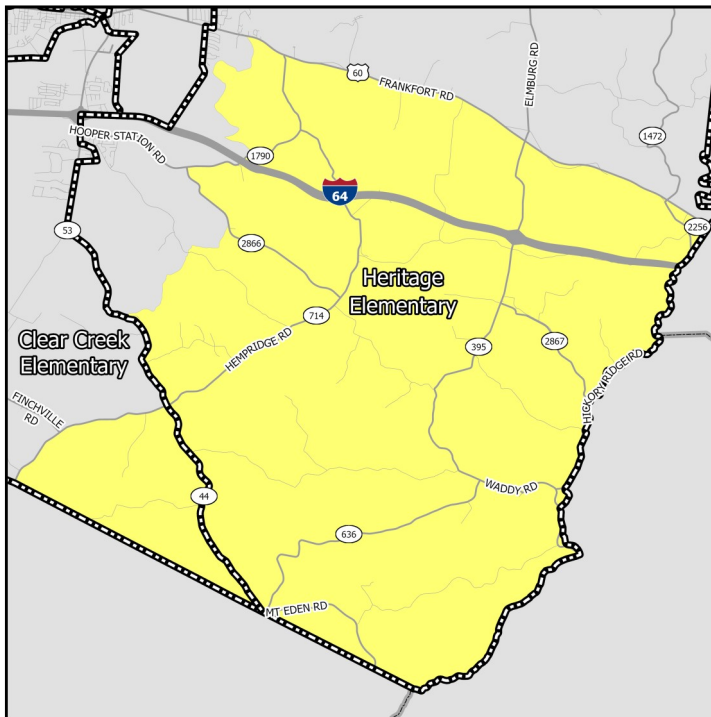

Middle Schools

show only the “resides” schools for students within a particular neighborhood. Additional information on JCPS student assignment – which has recently been revised – can be found on their website.

Nearby Schools in Indiana

Indiana schools have open enrollment policies that allow for intra-district and inter-district transfers. The maps on this page show only the schools assigned to a student within a particular neighborhood based on their home address. Additional information on open enrollment policies can be obtained from individual district offices.

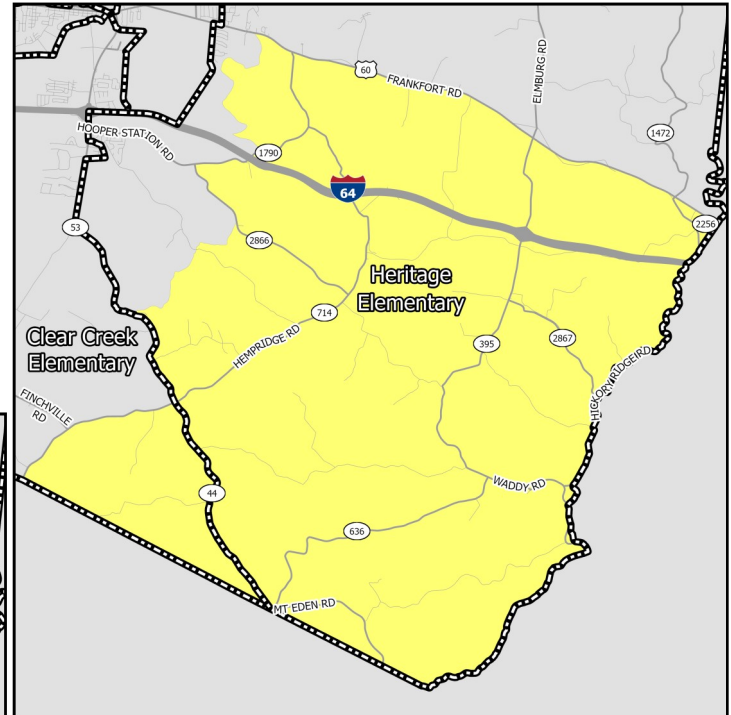

Elementary Schools

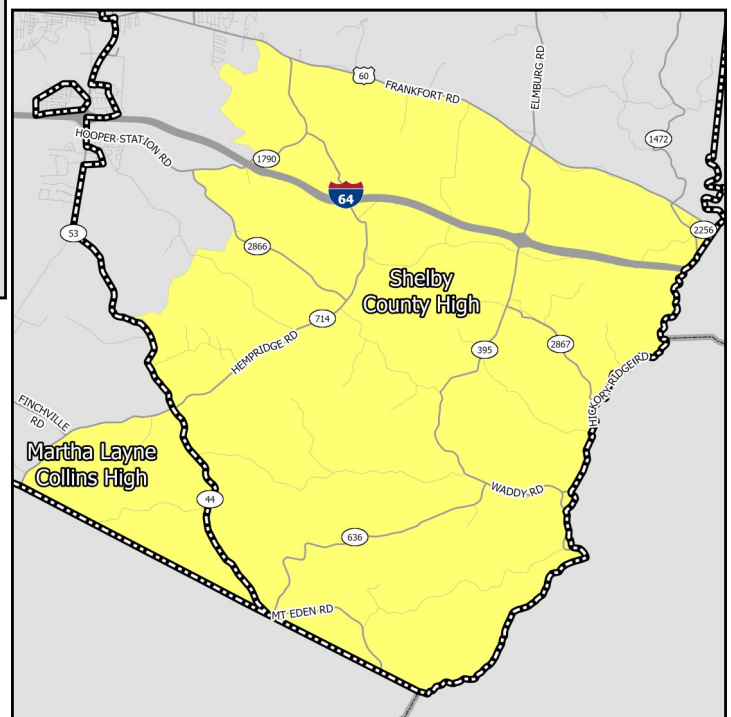

High Schools

EDUCATION CHARACTERISTICS

Shelby County Public Schools

Schools Serving Neighborhood	Level	Cluster	Enrollment	Non-White	Free Lunch Eligible	Student/Teacher	KDE/IDOE Grade
Clear Creek	Elementary	—	474	41.1%	46.7%	13.3	3
Heritage	Elementary	—	446	15.2%	51.7%	14.8	3
Shelby County East	Middle	—	610	26.6%	50.5%	17.7	3
Shelby County West	Middle	—	676	47.8%	57.4%	15.6	2
Martha Layne Col-	High	—	1,298	37.0%	40.9%	19.1	3
Shelby County	High	—	1,025	32.1%	49.8%	18.2	2

Data Source: National Center for Education Statistics, Kentucky Department of Education (KDE), Indiana Department of Education (IDOE), Jefferson County Public Schools, 2020-2021 Academic Year. Note: KDE grade is the number of stars — out of 5 — that the Kentucky school or district received on the most recent (2018-2019) school accountability report. IDOE grade is the A-F grade that the Indiana school or district received on the most recent (2018-2019) school accountability report.

EDUCATION CHARACTERISTICS

Shelby County Public Schools

Schools Serving Neighborhood	Level	Reading Proficiency	Math Proficiency	KG Ready	Graduation Rate	College Transition
Clear Creek	Elementary	48.4%	35.6%	46.1%	—	—
Heritage	Elementary	50.0%	50.8%	58.1%	—	—
Shelby County East	Middle	53.3%	36.6%	—	—	—
Shelby County West	Middle	53.0%	35.3%	—	—	—
Martha Layne Collins	High	42.0%	27.0%	—	92.4%	77.5%
Shelby County	High	40.5%	23.9%	—	90.3%	65.5%

Data Source: Kentucky Department of Education, Indiana Department of Education, 2018-2019 Academic Year. Note: KG=Kindergarten.

HOUSING CHARACTERISTICS

Housing Units

	W-SS		County	MSA
	Estimate	Percent	Percent	Percent
Total housing units	1,533	—	18,134	547,307
Occupied housing units	1,292	84%	93%	91%
Owner occupied	1,155	89%	71%	67%
Renter occupied	137	11%	29%	33%
Vacant housing units	241	16%	7%	9%

	W-SS		County	MSA
	Estimate	Percent	Percent	Percent
Single-family housing units	1,290	84%	83%	73%
Multi-family housing units	55	4%	14%	23%
2-4 unit structures	55	4%	7%	8%
5-9 unit structures	0	0%	3%	6%
10+ unit structures	0	0%	4%	10%
Other housing units	188	12%	3%	3%

Home Value/Rent

	W-SS	County	MSA
Median reported value of owner occupied housing units	\$177,300	\$202,000	\$177,400
Median gross rent of renter occupied housing units	\$757	\$833	\$882
Median contract rent of renter occupied housing units	\$625	\$642	\$719

Internet Access

	W-SS		County	MSA
	Estimate	Percent	Percent	Percent
Households w/internet access of any type	1,060	82%	89%	87%
Households w/any broadband internet access	1,060	82%	88%	85%
Households w/cell phone internet access only	300	23%	15%	12%
Households w/no internet access	232	18%	11%	13%

Data Source: U.S. Census Bureau, 2016-2020 American Community Survey. Note: Percentages may not sum to 100 due to rounding. **Contract rent** is the amount indicated on the lease. **Gross rent** includes the estimated monthly cost of utilities that are paid by the tenant.

HOUSING CHARACTERISTICS

Housing Cost Burden

According to the U.S. Department of Housing and Urban Development, households that spend more than 30% of their income on housing are considered cost burdened and may have difficulty affording necessities such as food, transportation, and medical care.

	W-SS		County	MSA
	Estimate	Percent	Percent	Percent
Renters paying 30%+ income on housing	43	57%	38%	43%
Owners paying 30%+ income on housing (mortgage)	127	20%	23%	20%
Owners paying 30%+ income on housing (no mortgage)	58	12%	12%	10%

Land Use

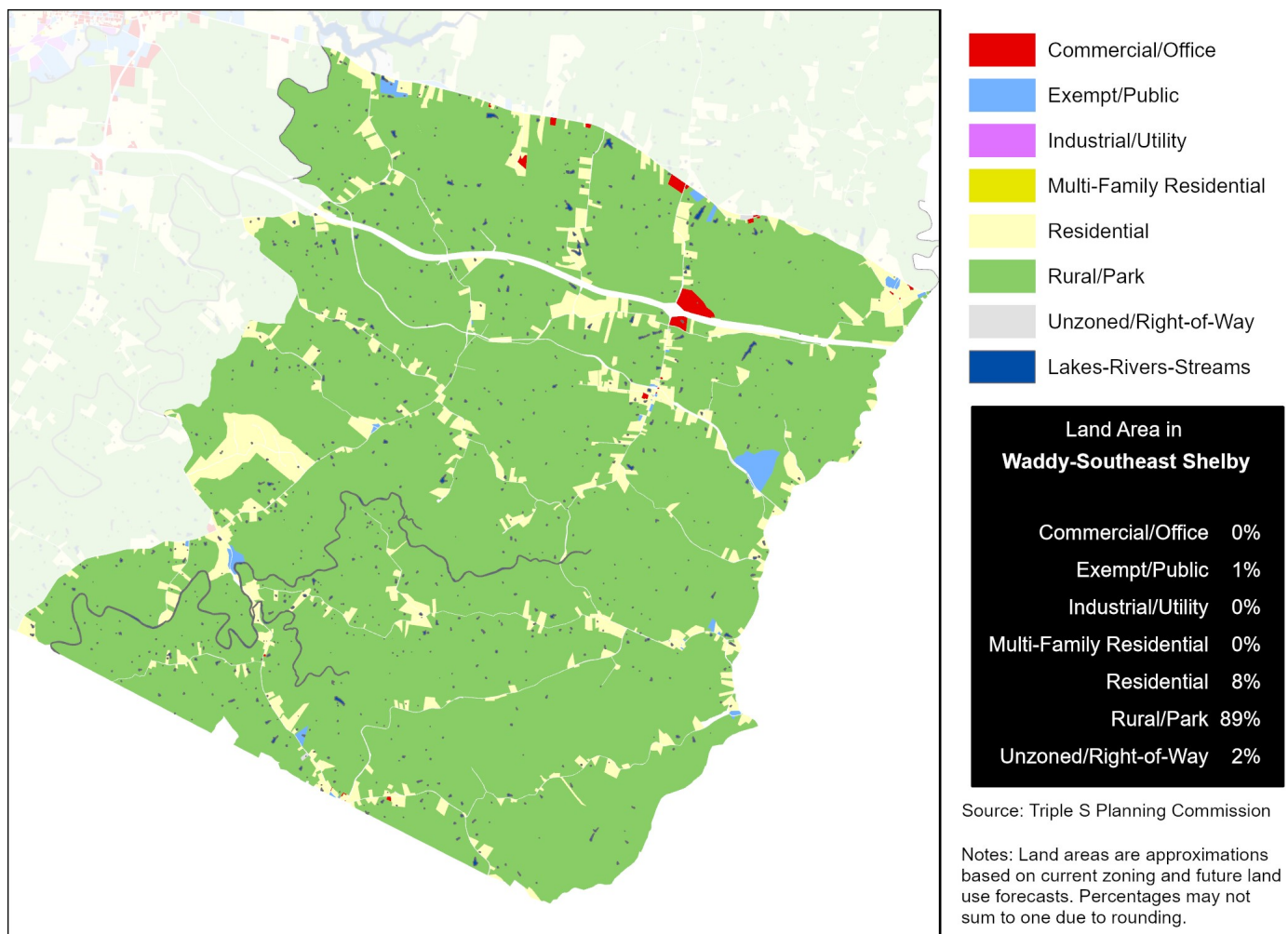

Data Source (Housing Cost): U.S. Census Bureau, 2016-2020 American Community Survey.

HEALTH CHARACTERISTICS

Health Insurance Coverage

	W-SS		County	MSA
	Estimate	Percent	Percent	Percent
Population under 6 years without health insurance	0	0%	5%	3%
Population under 18 years without health insurance	18	1%	4%	3%
Total population without health insurance	98	2%	7%	5%

Disability Status

	W-SS		County	MSA
	Estimate	Percent	Percent	Percent
Population with a disability	483	12%	13%	14%

Food Access

	W-SS	Shelby County
Population who are low income and do not live close to a grocery store	0	388
Census tracts designated a food desert	0	0

Crime (2019)

	W-SS	County	MSA
Violent crimes	—	292	16,031
Violent crimes per 100,000 population	—	594	1,262
Property crimes	—	619	34,867
Property crimes per 100,000 population	—	1,259	2,744

Neighborhood crime includes only incidents reported to Louisville Metro Police Department — it does not include incidents reported to other local agencies. County and MSA crime includes incidents reported to all agencies.

Data Source: U.S. Census Bureau, 2016-2020 American Community Survey. ESRI Business Analyst. FBI, Uniform Crime Reports. Louisville Metro Police Department. Note: Population who are low income is defined as living at or below 200 percent of the federal poverty line. Within an urban area, not living close to a grocery store is defined as living further than one mile from a full service grocery store. Food deserts are defined at the census tract level, when the tract is considered low income and low access. A tract is considered low income if the tract's poverty rate is 20% or greater, or if the tract has a median family income less than or equal to 80% of the metropolitan area's median family income. A census tract is considered to have low access if a significant number (at least 500 people) and share (at least 33%) of individuals in the tract are greater than one mile from the nearest grocery store.

HEALTH CHARACTERISTICS

Fertility Measures

	W-SS	County	MSA
Births to mothers who smoked during pregnancy	14%	14%	10%
Births to mothers without a high school degree	10%	15%	—
Births to unmarried mothers	30%	40%	47%
Low birthweight births (<2,500 grams)	6%	9%	9%
Teen birth rate per 1,000 women age 15-19	21	21.0	22.6

Mortality Measures

	W-SS	County	MSA
Years of potential life lost (age 75) per 100,000	8,531	6,494	8,186

Health Behaviors

	W-SS	County	MSA
Population 18+ currently smokes	23%	21%	17%
Population 18+ obese	36%	37%	34%
Population 18+ binge drinking	15%	15%	16%
Population 18+ reporting 'fair' or 'poor' health	15%	15%	17%

Health Outcomes

	W-SS	County	MSA
Population 18+ reports having/had asthma	10%	10%	15%
Population 18+ reports having/had cancer	8%	7%	10%
Population 18+ reports having/had CHD	7%	7%	8%
Population 18+ reports having/had COPD	9%	9%	10%
Population 18+ reports having/had depression	25%	24%	23%
Population 18+ reports having/had diabetes	11%	12%	11%
Population 18+ reports having/had stroke	3%	4%	5%

Data Source: Vital Stats: Kentucky Cabinet for Health and Family Services Department of Public Health, Indiana Department of Health, 2015-2019. Health Behaviors and Health Outcomes: Centers for Disease Control, Behavioral Risk Factor Surveillance System, 2019. Note: CHD=coronary heart disease, COPD=chronic obstructive pulmonary disease.