

## June 2022

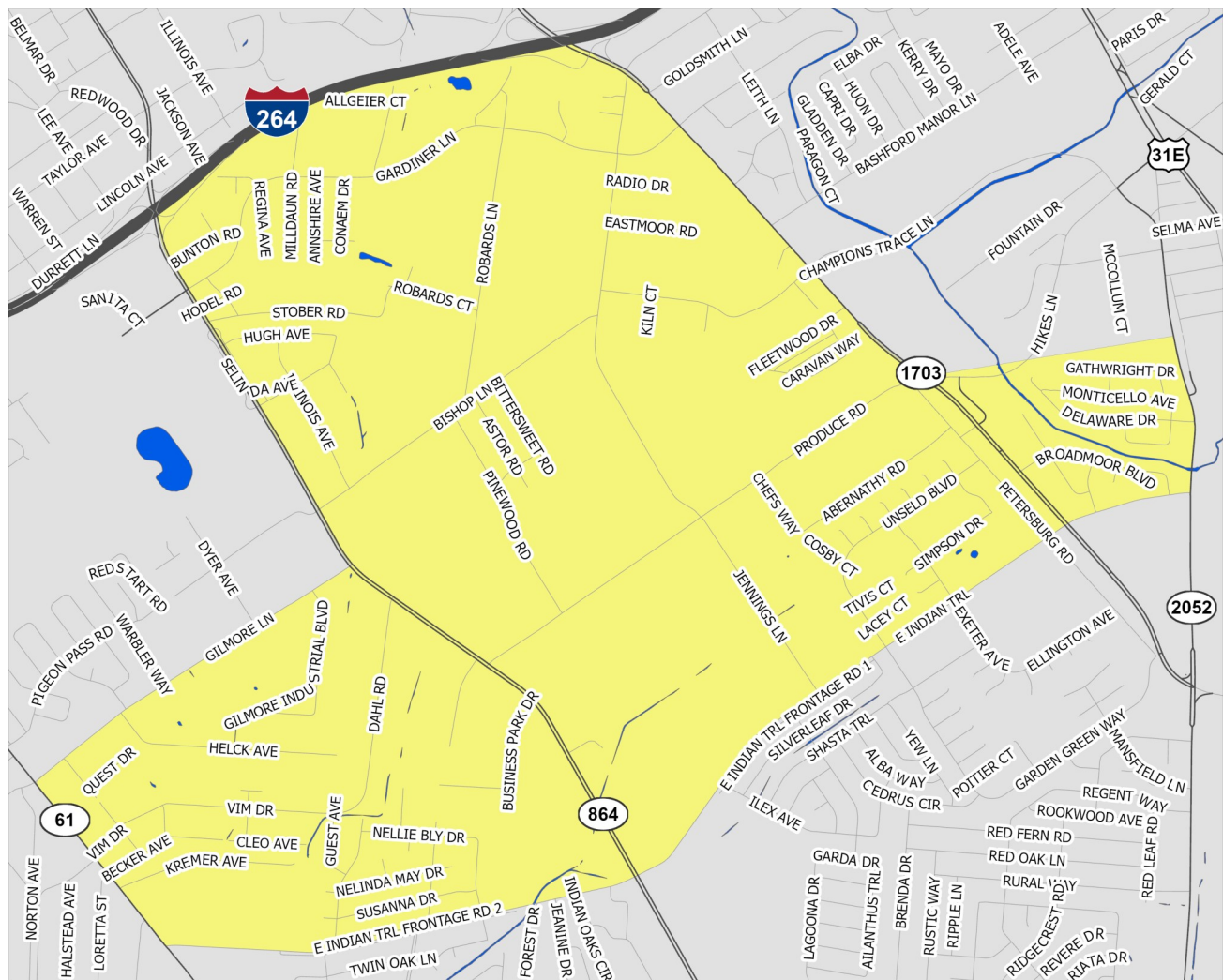

# A Partnership Between Metro United Way and the Kentucky State Data Center at the University of Louisville



Scale = 1:17,590

-  Interstate Highways  
 US/State Highways  
 Local Streets  
 Rivers-Lakes-Streams

**Census Tracts: 113.01 and 114.04**

## Jefferson County, Kentucky

## Watterson Park-Poplar Hills

This profile uses census tracts to approximate neighborhoods. Census tracts are statistical units used by the Census Bureau to enumerate data within small areas, and typically align well (but not perfectly) with traditional neighborhoods.

# POPULATION CHARACTERISTICS

## Age and Sex

	WP-PH		County	MSA
	Estimate	Percent	Percent	Percent
Total population	5,665	—	768,419	1,262,287
Male	2,688	47%	48%	49%
Female	2,977	53%	52%	51%

	WP-PH		County	MSA
	Estimate	Percent	Percent	Percent
Population under age 5	385	7%	6%	6%
Under age 3	208	4%	4%	4%
Age 3 and 4	177	3%	3%	2%
Population under age 18	1,322	23%	22%	22%
Age 5 to 14	699	12%	12%	13%
Age 15 to 17	238	4%	4%	4%
Population age 18 to 64	3,573	63%	62%	62%
Population age 65 and over	770	14%	16%	16%

## Race, Ethnicity, and Nativity

	WP-PH		County	MSA
	Estimate	Percent	Percent	Percent
White, non-Hispanic/Latino	2,121	37%	67%	75%
Black, non-Hispanic/Latino	1,871	33%	22%	15%
Asian, non-Hispanic/Latino	13	0%	3%	2%
Hispanic/Latino, of any race	1,559	28%	6%	5%
Multiple races, non-Hispanic/Latino	97	2%	3%	3%
Other, non-Hispanic/Latino	4	0%	1%	0%
Foreign born	1,141	20%	8%	6%

## Veteran Status

	WP-PH		County	MSA
	Estimate	Percent	Percent	Percent
Civilian population 18 years and over	4,343	—	597,788	978,060
Veterans	316	7%	7%	8%

Data Source: U.S. Census Bureau, 2016-2020 American Community Survey. Note: Percentages may not sum to 100 due to rounding.  
MSA=Metropolitan Statistical Area

# POPULATION CHARACTERISTICS

## Households and Families

	WP-PH		County	MSA
	Estimate	Percent	Percent	Percent
Total households	2,555	—	316,411	497,106
Married couple family households	786	31%	40%	46%
w/related children	337	13%	16%	18%
Male householder family households	153	6%	5%	5%
w/related children	60	2%	3%	3%
Female householder family households	467	18%	14%	13%
w/related children	305	12%	9%	8%
Non-family households	1,149	45%	41%	37%
Single person households	971	38%	34%	31%
Population in group quarters	0	0%	2%	2%

## Population Projections

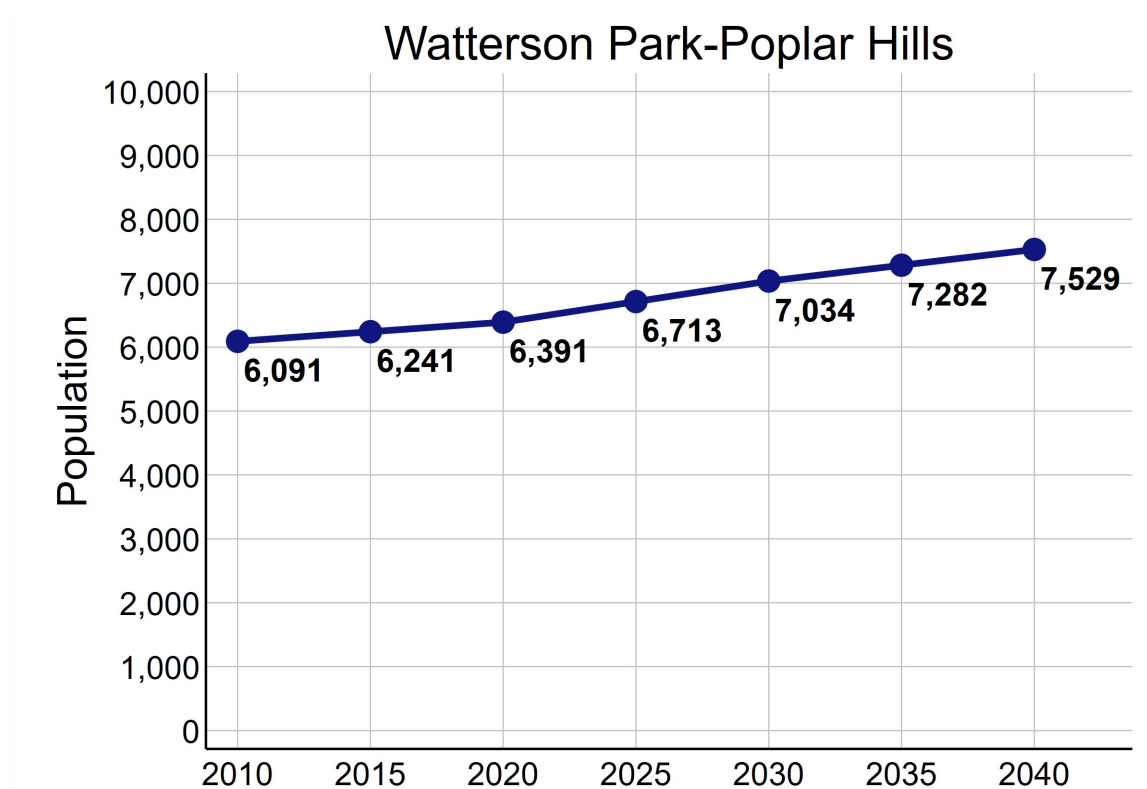

Data Source: U.S. Census Bureau, 2016-2020 American Community Survey. STATS Indiana, Kentucky State Data Center 2022 Population Projections. Note: Percentages may not sum to 100 due to rounding.

# ECONOMIC CHARACTERISTICS

## Income

	WP-PH	County	MSA
Median household income (in 2020 dollars)	\$37,174	\$58,196	\$60,891
Median earnings for full-time male workers	\$39,295	\$52,019	\$52,300
Median earnings for full-time female workers	\$23,624	\$31,143	\$31,196
Gini coefficient	0.46	0.47	0.46

## SNAP Benefits

	WP-PH		County	MSA
	Estimate	Percent	Percent	Percent
Households receiving SNAP Benefits	530	21%	10%	9%
Households with public assistance (PA) income	25	1%	2%	2%
Households receiving either SNAP or PA	543	21%	11%	10%

## Vehicles Available

	WP-PH		County	MSA
	Estimate	Percent	Percent	Percent
Households with no vehicle	287	11%	9%	7%

Data Source: U.S. Census Bureau, 2016-2020 American Community Survey.



# ECONOMIC CHARACTERISTICS

## Poverty Status of Individuals

	WP-PH		County	MSA
	Estimate	Percent	Percent	Percent
Total population below federal poverty line (FPL)	1,709	30%	14%	12%
Population under 18 years below FPL	661	50%	21%	17%
Population under 6 years below FPL	147	37%	22%	19%
Population age 6 to 11 below FPL	194	43%	21%	18%
Population age 12 to 17 below FPL	320	70%	18%	16%
Population age 18 to 64 below FPL	905	25%	13%	11%
Population age 65 and over below FPL	143	19%	9%	8%
Total population below 150% of the FPL	2,148	38%	22%	20%
Population under 18 years below 150% of the FPL	734	56%	32%	29%
Population under 6 years below 150% of the FPL	176	44%	35%	32%
Population age 6 to 11 below 150% of the FPL	209	46%	34%	30%
Population age 12 to 17 below 150% of the FPL	349	76%	28%	24%
Population age 18 to 64 below 150% of the FPL	1,198	34%	20%	18%
Population age 65 and over below 150% of the FPL	216	28%	17%	16%
Total population below 185% of the FPL	2,625	46%	28%	26%
Population under 18 years below 185% of the FPL	884	67%	39%	35%
Population under 6 years below 185% of the FPL	278	70%	43%	40%
Population age 6 to 11 below 185% of the FPL	241	53%	40%	37%
Population age 12 to 17 below 185% of the FPL	365	80%	34%	30%
Population age 18 to 64 below 185% of the FPL	1,464	41%	25%	23%
Population age 65 and over below 185% of the FPL	277	36%	23%	22%
Total population below 200% of the FPL	2,725	48%	30%	28%
Population under 18 years below 200% of the FPL	898	68%	42%	38%
Population under 6 years below 200% of the FPL	278	70%	46%	42%
Population age 6 to 11 below 200% of the FPL	250	55%	44%	39%
Population age 12 to 17 below 200% of the FPL	370	81%	36%	33%
Population age 18 to 64 below 200% of the FPL	1,548	43%	27%	25%
Population age 65 and over below 200% of the FPL	279	36%	25%	25%

Data Source: U.S. Census Bureau, 2016-2020 American Community Survey.

# ECONOMIC CHARACTERISTICS

## Poverty Status

Poverty status is determined by comparing a family's income to defined income thresholds that vary by family size and composition. If a family's total income is less than the established threshold for a family of that size, then that family and every individual in it is considered in poverty. The official poverty thresholds do not vary geographically, but they are updated for inflation annually. The official poverty definition uses money income before taxes and does not include capital gains or non-cash benefits (such as public housing, Medicaid, and food stamps).

The 2022 Poverty Guidelines as established by the U.S. Department of Health and Human Services:

Number of persons in household	Poverty guideline
1	\$13,590
2	\$18,310
3	\$23,030
4	\$27,750
5	\$32,470
6	\$37,190
7	\$41,910
8	\$46,630

## Poverty Status of Families

	WP-PH		County	MSA
	Estimate	Percent	Percent	Percent
Families	1,406	—	186,716	314,935
Families below federal poverty line (FPL)	333	24%	10%	8%
Families below 150% of the FPL	401	29%	16%	15%
Families below 185% of the FPL	496	35%	21%	20%
Families below 200% of the FPL	507	36%	24%	22%
Families with related children	702	50%	46%	46%
Families with related children below FPL	279	20%	7%	6%

Data Source: U.S. Census Bureau, 2016-2020 American Community Survey.

# ECONOMIC CHARACTERISTICS

An **unemployed** person is someone who does not have a job, but is actively looking for a job and is available for work. The unemployment rate is calculated as the number of unemployed persons in an age group divided by the sum of the number of employed and unemployed persons in that age group.

A person who is **not in the labor force** is someone who does not have a job, and is not looking for one. This includes students, retirees, those taking care of children or other family members, and others who are neither working nor seeking work. The rate of labor force participation is calculated as the number of persons not in the labor force in an age group divided by the population in that age group.

## Labor Force Status

	WP-PH		County	MSA
	Estimate	Percent	Percent	Percent
Age 16-19—Unemployed	17	20%	13%	13%
Age 20-21—Unemployed	9	10%	8%	9%
Age 22-24—Unemployed	9	8%	9%	9%
Age 25-64—Unemployed	138	5%	5%	4%
Age 65 and over—Unemployed	8	14%	4%	3%
Total unemployed, age 16 and over	181	6%	5%	5%

	WP-PH		County	MSA
	Estimate	Percent	Percent	Percent
Age 16-19—Not in the labor force	86	50%	53%	53%
Age 20-21—Not in the labor force	2	2%	24%	23%
Age 22-24—Not in the labor force	84	43%	16%	17%
Age 25-64—Not in the labor force	596	18%	20%	21%
Age 65 and over—Not in the labor force	714	93%	80%	80%
Total not in the labor force, age 16 and over	1,482	33%	34%	35%

Data Source: U.S. Census Bureau, 2016-2020 American Community Survey.

# ECONOMIC CHARACTERISTICS

## Class of Worker

	WP-PH		County	MSA
	Estimate	Percent	Percent	Percent
Private company/organization	2,331	84%	73%	74%
Nonprofit company/organization	139	5%	8%	8%
Local government	70	3%	5%	5%
State government	62	2%	4%	4%
Federal government	20	1%	2%	2%
Self-employed or unpaid family worker	164	6%	8%	8%

## Weeks and Hours Usually Worked

	WP-PH		County	MSA
	Estimate	Percent	Percent	Percent
Works 48-52 weeks/year, 35 or more hours/week	2,133	72%	68%	69%
Works 48-52 weeks/year, less than 35 hours/week	257	9%	11%	11%
Works 0-47 weeks/year, 35 or more hours/week	282	9%	11%	10%
Works 0-47 weeks/year, less than 35 hours/week	297	10%	11%	11%

Data Source: U.S. Census Bureau, 2016-2020 American Community Survey. Note: Percentages may not sum to 100 due to rounding.

# ECONOMIC CHARACTERISTICS

## Journey to Work

	WP-PH		County	MSA
	Estimate	Percent	Percent	Percent
Drives alone in car	2,203	83%	84%	86%
Bus	125	5%	3%	2%
Bike	10	0%	0%	0%
Walk	11	0%	2%	2%
All other modes	296	11%	11%	10%

	WP-PH		County	MSA
	Estimate	Percent	Percent	Percent
Commutes less than 10 minutes	328	12%	10%	10%
Commutes 10-19 minutes	965	36%	33%	30%
Commutes 20-29 minutes	904	34%	31%	28%
Commutes 30-44 minutes	288	11%	19%	23%
Commutes 45-59 minutes	40	2%	4%	6%
Commutes 60 or more minutes	120	5%	3%	4%

	WP-PH		County	MSA
	Estimate	Percent	Percent	Percent
Works at home	88	3%	7%	7%

Data Source: U.S. Census Bureau, 2016-2020 American Community Survey. Note: Except for "Works at Home", estimates limited to population who commute. Percentages may not sum to 100 due to rounding.

# ECONOMIC CHARACTERISTICS

“Place of Work” identifies jobs located within the neighborhood and held by workers from **inside or outside** of the neighborhood. “Home Neighborhood of Worker” identifies jobs held by neighborhood residents, which may be located **inside or outside** of the neighborhood. The workplace is based on the administrative address, and may or may not be the location that a worker reports to most often.

## Jobs by Place of Work (2019)

	WP-PH		County	MSA
	Estimate	Percent	Percent	Percent
Total full and part-time jobs	19,268	—	487,522	653,432
Agriculture and mining	2	0%	0%	0%
Construction	3,289	17%	4%	4%
Manufacturing	1,694	9%	11%	13%
Trade	3,391	18%	15%	15%
Transportation, warehousing, and utilities	1,237	6%	9%	9%
Finance, insurance, information, and real estate	478	3%	10%	9%
Professional services	1,019	5%	6%	5%
Management and administration	2,867	15%	9%	8%
Education	3,474	18%	7%	7%
Health care	696	4%	13%	13%
Entertainment, arts, and recreation	44	0%	2%	2%
Accommodations and food service	559	3%	9%	9%
Other services	480	3%	3%	3%
Public administration	38	0%	2%	3%

## Jobs by Home Neighborhood of Worker (2019)

	WP-PH		County	MSA
	Estimate	Percent	Percent	Percent
Total full and part-time jobs	2,892	—	367,691	613,518
Agriculture and mining	2	0%	0%	0%
Construction	99	3%	4%	4%
Manufacturing	419	15%	11%	13%
Trade	409	14%	15%	15%
Transportation, warehousing, and utilities	350	12%	9%	8%
Finance, insurance, information, and real estate	150	5%	9%	8%
Professional services	89	3%	6%	5%
Management and administration	398	14%	9%	8%
Education	164	6%	8%	8%
Health care	333	12%	13%	13%
Entertainment, arts, and recreation	45	2%	2%	2%
Accommodations and food service	319	11%	10%	9%
Other services	66	2%	3%	3%
Public administration	49	2%	3%	3%

Data Source: U.S. Census Bureau, Longitudinal Employer-Household Dynamics Origin-Destination Employment Statistics (LODES). Note: Percentages may not sum to 100 due to rounding.



# EDUCATION CHARACTERISTICS

## School Enrollment

	WP-PH		County	MSA
	Estimate	Percent	Percent	Percent
Population age 3 and 4	177	—	19,694	31,544
Population age 3 and 4, enrolled in school	49	28%	42%	42%
Enrolled in Public school	49	28%	19%	20%
Population age 5 to 14	699	—	93,803	158,051
Population age 5 to 14, enrolled in school	476	68%	95%	96%
Enrolled in Public school	438	63%	75%	79%
Population age 15 to 17	238	—	28,153	48,770
Population age 15 to 17, enrolled in school	210	88%	96%	97%
Enrolled in Public school	187	79%	74%	79%
Population age 18 to 24	348	—	65,804	105,506
Population age 18 to 24, enrolled in school	53	15%	45%	43%

## English Proficiency

	WP-PH		County	MSA
	Estimate	Percent	Percent	Percent
Population age 3+ speaking Spanish	1,196	23%	4%	4%
w/limited English proficiency	814	15%	2%	2%
Population age 3+ speaking Asian/PI language	28	1%	2%	1%
w/limited English proficiency	2	0%	1%	1%
Population age 3+ speaking Arabic	23	0%	0%	0%
w/limited English proficiency	0	0%	0%	0%
Population age 3+ speaking other language	77	1%	3%	2%
w/limited English proficiency	11	0%	1%	1%

Data Source: U.S. Census Bureau, 2016-2020 American Community Survey.

# EDUCATION CHARACTERISTICS

## Educational Attainment

	WP-PH		County	MSA
	Estimate	Percent	Percent	Percent
<b>Population age 18 to 24</b>	<b>348</b>	<b>—</b>	<b>65,804</b>	<b>105,506</b>
Less than 9th grade education	71	20%	1%	1%
9th thru 12th grade education	65	19%	10%	11%
High school graduate/GED	113	32%	34%	36%
Some college, no degree	80	23%	37%	36%
Associate degree	19	5%	4%	4%
Bachelor's degree	0	0%	13%	11%
Graduate or professional degree	0	0%	1%	1%

	WP-PH		County	MSA
	Estimate	Percent	Percent	Percent
<b>Population age 25 and over</b>	<b>3,995</b>	<b>—</b>	<b>532,550</b>	<b>873,573</b>
Less than 9th grade education	198	5%	3%	3%
9th thru 12th grade education	352	9%	6%	7%
High school graduate/GED	1,505	38%	26%	29%
Some college, no degree	760	19%	23%	22%
Associate degree	502	13%	8%	9%
Bachelor's degree	407	10%	20%	18%
Graduate or professional degree	271	7%	14%	12%

Data Source: U.S. Census Bureau, 2016-2020 American Community Survey, Note: Percentages may not sum to 100 due to rounding.

# EDUCATION CHARACTERISTICS

## Field of Degree of Bachelor's Degree Holders

	WP-PH		County	MSA
	Estimate	Percent	Percent	Percent
Total degrees	725	—	195,331	282,998
Science and engineering				
Computers, mathematics, and statistics	15	2%	4%	4%
Biological, agricultural, environmental sciences	62	9%	5%	5%
Physical and related sciences	7	1%	3%	3%
Psychology	38	5%	5%	5%
Social sciences	47	6%	7%	7%
Engineering	43	6%	6%	6%
Multidisciplinary studies	0	0%	1%	1%
Science and engineering related fields	144	20%	11%	11%
Business	169	23%	20%	21%
Education	64	9%	10%	12%
Arts, humanities, and other				
Literature and languages	13	2%	5%	4%
Liberal arts and history	27	4%	6%	6%
Visual and performing arts	20	3%	4%	4%
Communications	41	6%	6%	5%
Other	35	5%	6%	6%

Data Source: U.S. Census Bureau, 2016-2020 American Community Survey. Note: Percentages may not sum to 100 due to rounding.

# EDUCATION CHARACTERISTICS

## Jefferson County Public Schools

Watterson Park-Poplar Hills neighborhood is highlighted in yellow. Thick dashed lines represent school catchment area boundaries.

### Nighborhoods in Jefferson County

Jefferson County Public Schools students are assigned to a “resides” (home) school, and for elementary students a cluster, based on their home address. Students may attend their resides school, other schools within the cluster, or apply for traditional and magnet schools within the district. There are also alternative schools serving particular segments of the population. The maps on this page

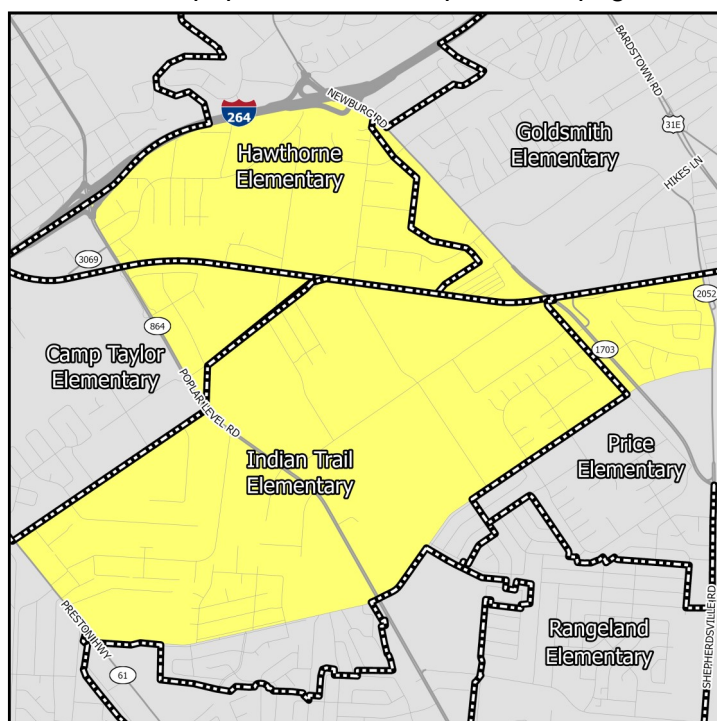

### Middle Schools

show only the “resides” schools for students within a particular neighborhood. Additional information on JCPS student assignment – which has recently been revised – can be found on their website.

### Nighborhoods in Indiana

Indiana schools have open enrollment policies that allow for intra-district and inter-district transfers. The maps on this page show only the schools assigned to a student within a particular neighborhood based on their home address. Additional information on open enrollment policies can be obtained from individual district offices.

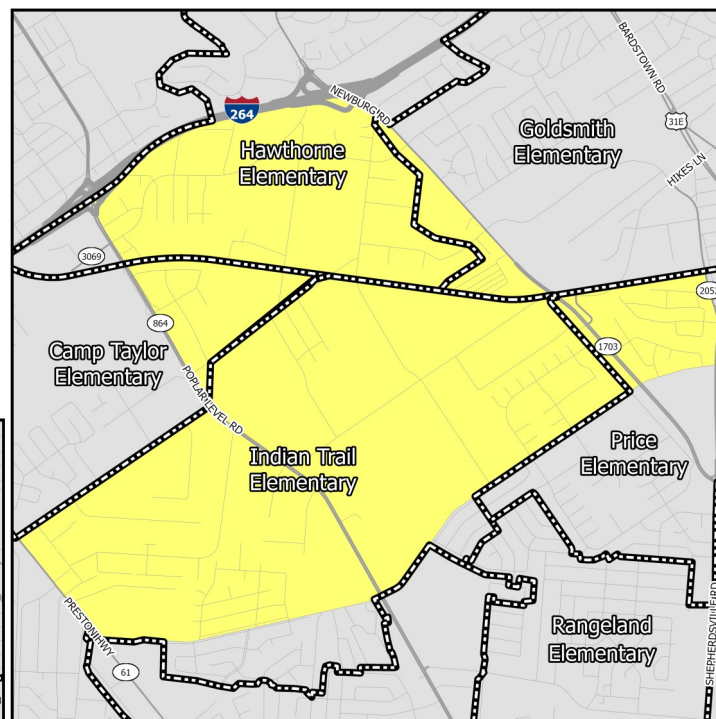

### Elementary Schools

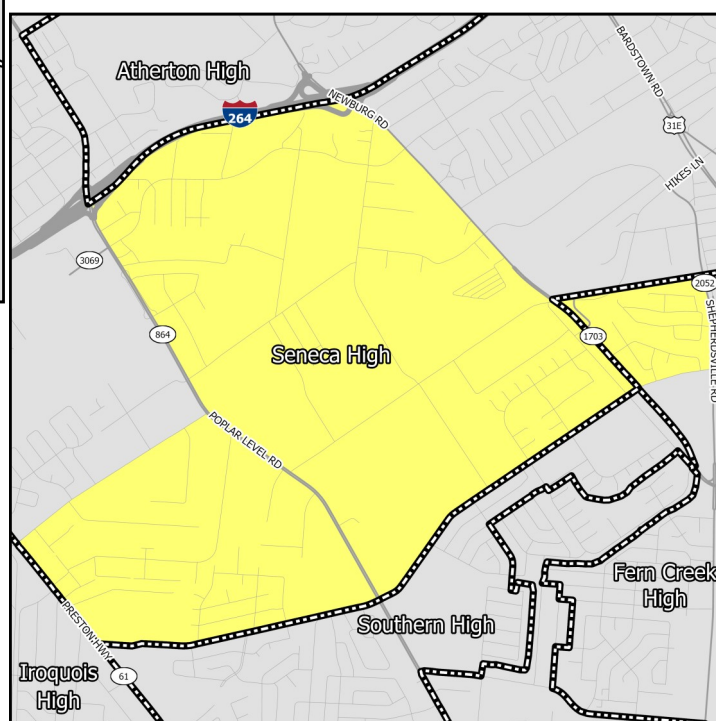

### High Schools

# EDUCATION CHARACTERISTICS

## Jefferson County Public Schools

Schools Serving Neighborhood	Level	Cluster	Enrollment	Non-White	Free Lunch Eligible	Student/Teacher	KDE/IDOE Grade
Camp Taylor	Elementary	6	505	54.3%	82.1%	13.6	1
Goldsmith	Elementary	10	659	74.4%	84.3%	14.0	2
Hawthorne	Elementary	13	473	52.6%	47.4%	14.2	2
Indian Trail	Elementary	6	551	88.2%	86.6%	14.4	3
Price	Elementary	9	450	89.1%	86.3%	11.8	1
Highland	Middle	—	915	52.9%	67.4%	17.8	2
Newburg	Middle	—	1,114	73.1%	72.4%	16.6	1
Thomas Jefferson	Middle	—	1,146	77.3%	87.3%	14.4	1
Atherton	High	—	1,521	34.4%	42.0%	19.3	3
Fern Creek	High	—	1,897	63.8%	69.2%	16.6	1
Seneca	High	—	1,384	67.8%	76.9%	14.7	1

Data Source: National Center for Education Statistics, Kentucky Department of Education (KDE), Indiana Department of Education (IDOE), Jefferson County Public Schools, 2020-2021 Academic Year. Note: KDE grade is the number of stars — out of 5 — that the Kentucky school or district received on the most recent (2018-2019) school accountability report. IDOE grade is the A-F grade that the Indiana school or district received on the most recent (2018-2019) school accountability report.

# EDUCATION CHARACTERISTICS

## Jefferson County Public Schools

Schools Serving Neighborhood	Level	Reading Proficiency	Math Proficiency	KG Ready	Graduation Rate	College Transition
Camp Taylor	Elementary	34.3%	27.9%	33.3%	—	—
Goldsmith	Elementary	41.1%	31.8%	37.5%	—	—
Hawthorne	Elementary	53.7%	31.6%	50.0%	—	—
Indian Trail	Elementary	38.4%	27.2%	34.2%	—	—
Price	Elementary	26.2%	17.2%	32.8%	—	—
Highland	Middle	56.3%	25.7%	—	—	—
Newburg	Middle	42.9%	28.6%	—	—	—
Thomas Jefferson	Middle	28.8%	12.0%	—	—	—
Atherton	High	70.9%	57.8%	—	96.6%	70.9%
Fern Creek	High	26.4%	19.0%	—	88.5%	47.5%
Seneca	High	21.6%	13.2%	—	82.1%	40.6%

Data Source: Kentucky Department of Education, Indiana Department of Education, 2018-2019 Academic Year. Note: KG=Kindergarten.



# HOUSING CHARACTERISTICS

## Housing Units

	WP-PH		County	MSA
	Estimate	Percent	Percent	Percent
Total housing units	2,800	—	347,172	547,307
Occupied housing units	2,555	91%	91%	91%
Owner occupied	979	38%	62%	67%
Renter occupied	1,576	62%	38%	33%
Vacant housing units	245	9%	9%	9%

	WP-PH		County	MSA
	Estimate	Percent	Percent	Percent
Single-family housing units	1,393	50%	68%	73%
Multi-family housing units	1,269	45%	30%	23%
2-4 unit structures	317	11%	10%	8%
5-9 unit structures	445	16%	7%	6%
10+ unit structures	507	18%	13%	10%
Other housing units	138	5%	1%	3%

## Home Value/Rent

	WP-PH	County	MSA
Median reported value of owner occupied housing units	\$113,026	\$178,100	\$177,400
Median gross rent of renter occupied housing units	\$751	\$901	\$882
Median contract rent of renter occupied housing units	\$636	\$741	\$719

## Internet Access

	WP-PH		County	MSA
	Estimate	Percent	Percent	Percent
Households w/internet access of any type	2,083	82%	89%	87%
Households w/any broadband internet access	1,979	77%	87%	85%
Households w/cell phone internet access only	698	27%	13%	12%
Households w/no internet access	472	18%	11%	13%

Data Source: U.S. Census Bureau, 2016-2020 American Community Survey. Note: Percentages may not sum to 100 due to rounding. **Contract rent** is the amount indicated on the lease. **Gross rent** includes the estimated monthly cost of utilities that are paid by the tenant.

# HOUSING CHARACTERISTICS

## Housing Cost Burden

According to the U.S. Department of Housing and Urban Development, households that spend more than 30% of their income on housing are considered cost burdened and may have difficulty affording necessities such as food, transportation, and medical care.

	WP-PH		County	MSA
	Estimate	Percent	Percent	Percent
Renters paying 30%+ income on housing	808	55%	43%	43%
Owners paying 30%+ income on housing (mortgage)	93	16%	21%	20%
Owners paying 30%+ income on housing (no mortgage)	34	9%	11%	10%

## Land Use

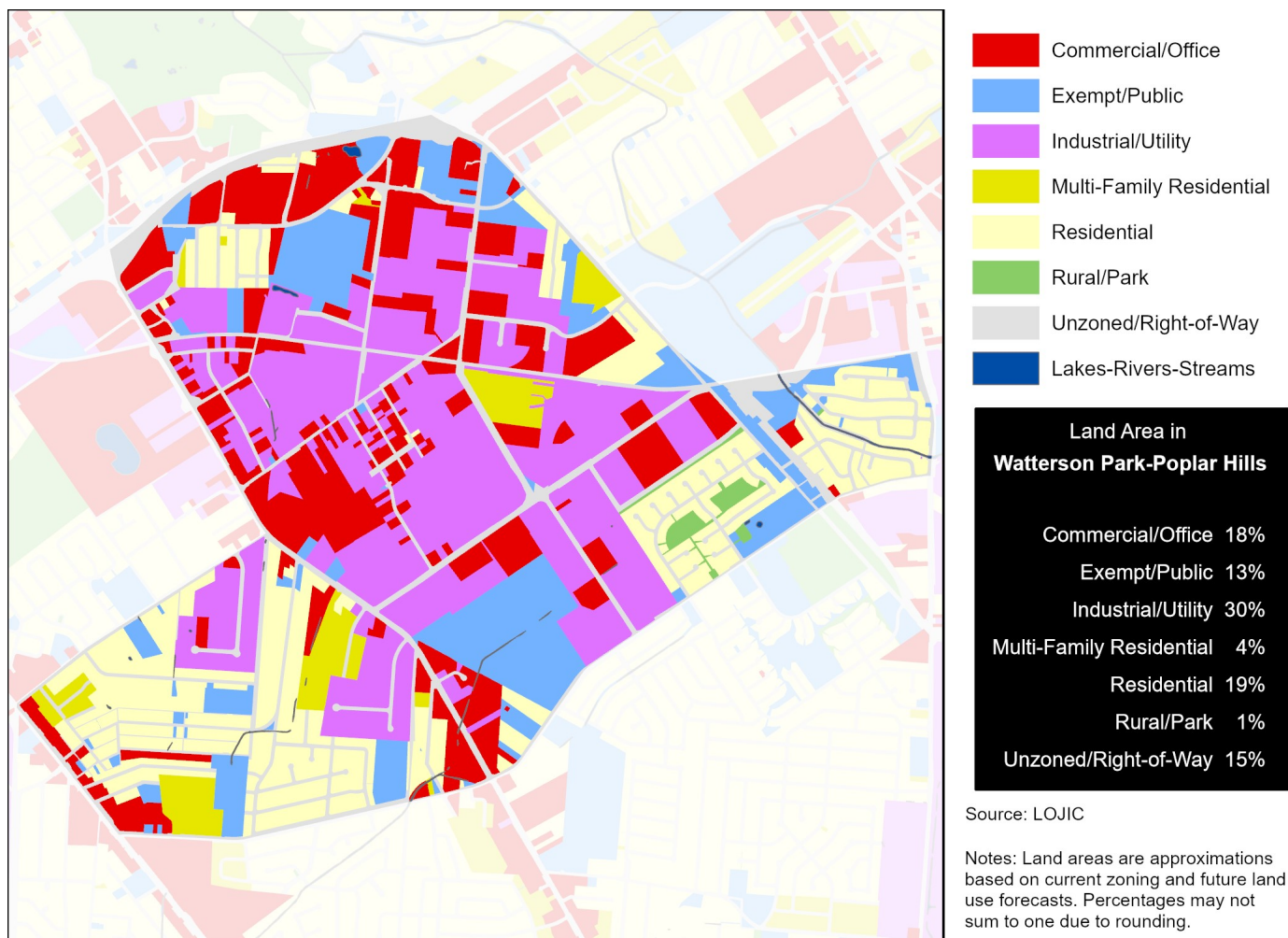

Data Source (Housing Cost): U.S. Census Bureau, 2016-2020 American Community Survey.

# HEALTH CHARACTERISTICS

## Health Insurance Coverage

	WP-PH		County	MSA
	Estimate	Percent	Percent	Percent
Population under 6 years without health insurance	0	0%	3%	3%
Population under 18 years without health insurance	21	2%	3%	3%
Total population without health insurance	728	13%	5%	5%

## Disability Status

	WP-PH		County	MSA
	Estimate	Percent	Percent	Percent
Population with a disability	1,085	19%	14%	14%

## Food Access

	WP-PH	Jefferson County
Population who are low income and do not live close to a grocery store	1,183	92,837
Census tracts designated a food desert	1	36

## Crime (2019)

	WP-PH	County	MSA
Violent crimes	177	13,314	16,031
Violent crimes per 100,000 population	2,770	1,728	1,262
Property crimes	335	29,085	34,867
Property crimes per 100,000 population	5,242	3,775	2,744

Neighborhood crime includes only incidents reported to Louisville Metro Police Department — it does not include incidents reported to other local agencies. County and MSA crime includes incidents reported to all agencies.

Data Source: U.S. Census Bureau, 2016-2020 American Community Survey. ESRI Business Analyst. FBI, Uniform Crime Reports. Louisville Metro Police Department. Note: Population who are low income is defined as living at or below 200 percent of the federal poverty line. Within an urban area, not living close to a grocery store is defined as living further than one mile from a full service grocery store. Food deserts are defined at the census tract level, when the tract is considered low income and low access. A tract is considered low income if the tract's poverty rate is 20% or greater, or if the tract has a median family income less than or equal to 80% of the metropolitan area's median family income. A census tract is considered to have low access if a significant number (at least 500 people) and share (at least 33%) of individuals in the tract are greater than one mile from the nearest grocery store.

# HEALTH CHARACTERISTICS

## Fertility Measures

	WP-PH	County	MSA
Births to mothers who smoked during pregnancy	9%	10%	10%
Births to mothers without a high school degree	28%	13%	—
Births to unmarried mothers	67%	46%	47%
Low birthweight births (<2,500 grams)	9%	9%	9%
Teen birth rate per 1,000 women age 15-19	57	22.0	22.6

## Mortality Measures

	WP-PH	County	MSA
Years of potential life lost (age 75) per 100,000	9,176	8,318	8,186

## Health Behaviors

	WP-PH	County	MSA
Population 18+ currently smokes	27%	22%	17%
Population 18+ obese	39%	34%	34%
Population 18+ binge drinking	17%	18%	16%
Population 18+ reporting 'fair' or 'poor' health	16%	14%	17%

## Health Outcomes

	WP-PH	County	MSA
Population 18+ reports having/had asthma	11%	10%	15%
Population 18+ reports having/had cancer	6%	8%	10%
Population 18+ reports having/had CHD	7%	7%	8%
Population 18+ reports having/had COPD	10%	9%	10%
Population 18+ reports having/had depression	22%	23%	23%
Population 18+ reports having/had diabetes	14%	12%	11%
Population 18+ reports having/had stroke	5%	4%	5%

Data Source: Vital Stats: Kentucky Cabinet for Health and Family Services Department of Public Health, Indiana Department of Health, 2015-2019. Health Behaviors and Health Outcomes: Centers for Disease Control, Behavioral Risk Factor Surveillance System, 2019. Note: CHD=coronary heart disease, COPD=chronic obstructive pulmonary disease.

# HEALTH CHARACTERISTICS

## Drug Overdose Mortality

The age-adjusted rate of drug overdose deaths in Jefferson County was 37 deaths per 100,000 standard population.

Due to the small number of observations, a drug overdose mortality rate was not calculated for individual neighborhoods.



## Infant Mortality

For every 1,000 live births in Jefferson County there were 6.2 infant deaths.

Due to the small number of observations, an infant mortality rate was not calculated for individual neighborhoods.

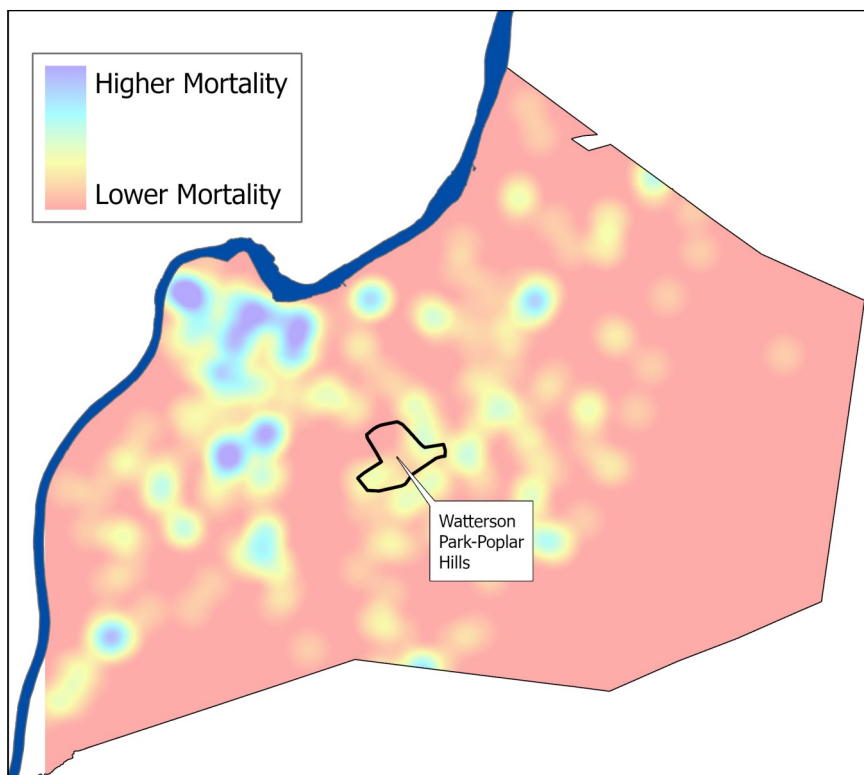

Data Source: Kentucky Cabinet for Health and Family Services. Note: Mortality data covers the period 2015-2019.