

# West Central Harrison NEIGHBORHOOD PROFILE

June 2022

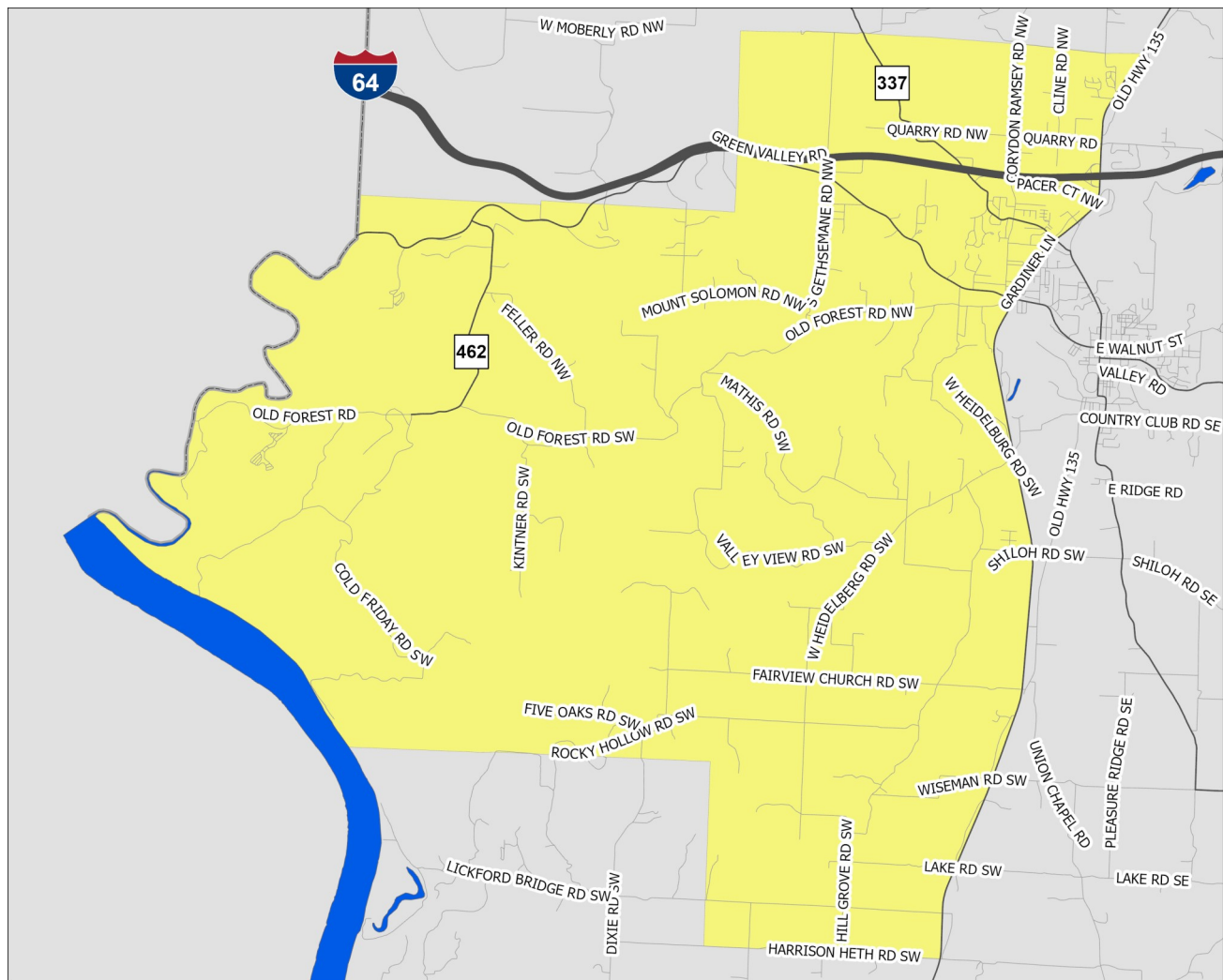

A Partnership Between Metro  
United Way and the Kentucky  
State Data Center at the  
University of Louisville



Scale = 1:77,030

Census Tract: 603.00

Harrison County, Indiana

## West Central Harrison

- Interstate Highways
- US/State Highways
- Local Streets
- Rivers-Lakes-Streams



This profile uses census tracts to approximate neighborhoods. Census tracts are statistical units used by the Census Bureau to enumerate data within small areas, and typically align well (but not perfectly) with traditional neighborhoods.

# POPULATION CHARACTERISTICS

## Age and Sex

	WCH		County	MSA
	Estimate	Percent	Percent	Percent
Total population	4,633	—	40,164	1,262,287
Male	2,188	47%	50%	49%
Female	2,445	53%	50%	51%

	WCH		County	MSA
	Estimate	Percent	Percent	Percent
Population under age 5	304	7%	6%	6%
Under age 3	158	3%	4%	4%
Age 3 and 4	146	3%	2%	2%
Population under age 18	1,044	23%	22%	22%
Age 5 to 14	488	11%	13%	13%
Age 15 to 17	252	5%	4%	4%
Population age 18 to 64	2,749	59%	60%	62%
Population age 65 and over	840	18%	18%	16%

## Race, Ethnicity, and Nativity

	WCH		County	MSA
	Estimate	Percent	Percent	Percent
White, non-Hispanic/Latino	4,266	92%	95%	75%
Black, non-Hispanic/Latino	28	1%	1%	15%
Asian, non-Hispanic/Latino	9	0%	1%	2%
Hispanic/Latino, of any race	174	4%	2%	5%
Multiple races, non-Hispanic/Latino	142	3%	1%	3%
Other, non-Hispanic/Latino	14	0%	0%	0%
Foreign born	125	3%	1%	6%

## Veteran Status

	WCH		County	MSA
	Estimate	Percent	Percent	Percent
Civilian population 18 years and over	3,589	—	31,153	978,060
Veterans	348	10%	9%	8%

Data Source: U.S. Census Bureau, 2016-2020 American Community Survey. Note: Percentages may not sum to 100 due to rounding.  
MSA=Metropolitan Statistical Area

# POPULATION CHARACTERISTICS

## Households and Families

	WCH		County	MSA
	Estimate	Percent	Percent	Percent
Total households	1,748	—	14,534	497,106
Married couple family households	881	50%	57%	46%
w/related children	411	24%	21%	18%
Male householder family households	34	2%	5%	5%
w/related children	16	1%	2%	3%
Female householder family households	180	10%	6%	13%
w/related children	151	9%	5%	8%
Non-family households	653	37%	32%	37%
Single person households	550	31%	27%	31%
Population in group quarters	190	4%	1%	2%

## Population Projections

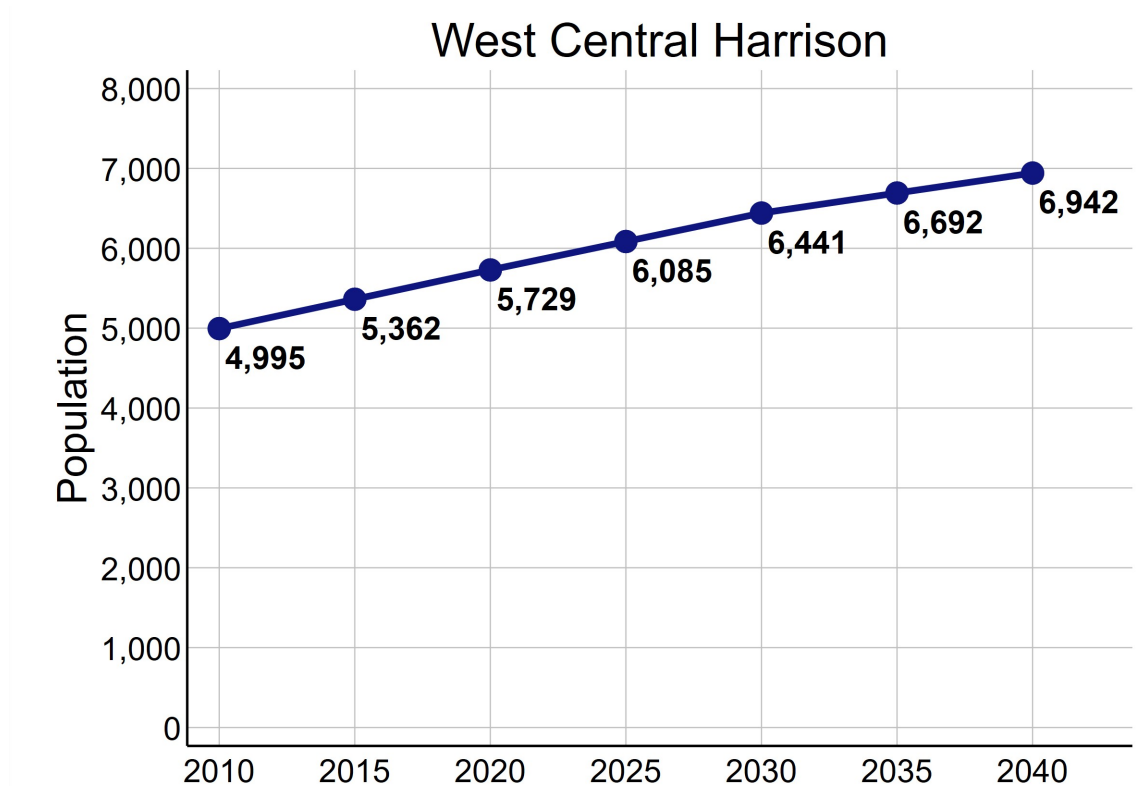

Data Source: U.S. Census Bureau, 2016-2020 American Community Survey. STATS Indiana, Kentucky State Data Center 2022 Population Projections. Note: Percentages may not sum to 100 due to rounding.

# ECONOMIC CHARACTERISTICS

## Income

	WCH	County	MSA
Median household income (in 2020 dollars)	\$53,365	\$59,169	\$60,891
Median earnings for full-time male workers	\$55,114	\$51,928	\$52,300
Median earnings for full-time female workers	\$31,981	\$30,287	\$31,196
Gini coefficient	0.49	0.41	0.46

## SNAP Benefits

	WCH	County	MSA
	Estimate	Percent	Percent
Households receiving SNAP Benefits	127	7%	9%
Households with public assistance (PA) income	38	2%	2%
Households receiving either SNAP or PA	149	9%	10%

## Vehicles Available

	WCH	County	MSA
	Estimate	Percent	Percent
Households with no vehicle	118	7%	7%

Data Source: U.S. Census Bureau, 2016-2020 American Community Survey.



# ECONOMIC CHARACTERISTICS

## Poverty Status of Individuals

	WCH		County	MSA
	Estimate	Percent	Percent	Percent
Total population below federal poverty line (FPL)	540	12%	9%	12%
Population under 18 years below FPL	153	15%	10%	17%
Population under 6 years below FPL	114	36%	9%	19%
Population age 6 to 11 below FPL	39	10%	9%	18%
Population age 12 to 17 below FPL	0	0%	11%	16%
Population age 18 to 64 below FPL	347	13%	9%	11%
Population age 65 and over below FPL	40	5%	7%	8%
Total population below 150% of the FPL	849	19%	17%	20%
Population under 18 years below 150% of the FPL	258	25%	19%	29%
Population under 6 years below 150% of the FPL	140	44%	18%	32%
Population age 6 to 11 below 150% of the FPL	118	32%	23%	30%
Population age 12 to 17 below 150% of the FPL	0	0%	17%	24%
Population age 18 to 64 below 150% of the FPL	461	18%	15%	18%
Population age 65 and over below 150% of the FPL	130	16%	18%	16%
Total population below 185% of the FPL	1,201	27%	24%	26%
Population under 18 years below 185% of the FPL	341	33%	29%	35%
Population under 6 years below 185% of the FPL	151	48%	28%	40%
Population age 6 to 11 below 185% of the FPL	153	41%	37%	37%
Population age 12 to 17 below 185% of the FPL	37	10%	22%	30%
Population age 18 to 64 below 185% of the FPL	614	24%	20%	23%
Population age 65 and over below 185% of the FPL	246	29%	27%	22%
Total population below 200% of the FPL	1,249	28%	25%	28%
Population under 18 years below 200% of the FPL	344	33%	30%	38%
Population under 6 years below 200% of the FPL	154	49%	29%	42%
Population age 6 to 11 below 200% of the FPL	153	41%	37%	39%
Population age 12 to 17 below 200% of the FPL	37	10%	25%	33%
Population age 18 to 64 below 200% of the FPL	625	24%	21%	25%
Population age 65 and over below 200% of the FPL	280	34%	30%	25%

Data Source: U.S. Census Bureau, 2016-2020 American Community Survey.

# ECONOMIC CHARACTERISTICS

## Poverty Status

Poverty status is determined by comparing a family's income to defined income thresholds that vary by family size and composition. If a family's total income is less than the established threshold for a family of that size, then that family and every individual in it is considered in poverty. The official poverty thresholds do not vary geographically, but they are updated for inflation annually. The official poverty definition uses money income before taxes and does not include capital gains or non-cash benefits (such as public housing, Medicaid, and food stamps).

The 2022 Poverty Guidelines as established by the U.S. Department of Health and Human Services:

Number of persons in household	Poverty guideline
1	\$13,590
2	\$18,310
3	\$23,030
4	\$27,750
5	\$32,470
6	\$37,190
7	\$41,910
8	\$46,630

## Poverty Status of Families

	WCH		County	MSA
	Estimate	Percent	Percent	Percent
Families	1,095	—	9,862	314,935
Families below federal poverty line (FPL)	141	13%	7%	8%
Families below 150% of the FPL	187	17%	12%	15%
Families below 185% of the FPL	282	26%	17%	20%
Families below 200% of the FPL	295	27%	19%	22%
Families with related children	578	53%	40%	40%
Families with related children below FPL	121	11%	4%	6%

Data Source: U.S. Census Bureau, 2016-2020 American Community Survey.

# ECONOMIC CHARACTERISTICS

An **unemployed** person is someone who does not have a job, but is actively looking for a job and is available for work. The unemployment rate is calculated as the number of unemployed persons in an age group divided by the sum of the number of employed and unemployed persons in that age group.

A person who is **not in the labor force** is someone who does not have a job, and is not looking for one. This includes students, retirees, those taking care of children or other family members, and others who are neither working nor seeking work. The rate of labor force participation is calculated as the number of persons not in the labor force in an age group divided by the population in that age group.

## Labor Force Status

	WCH		County	MSA
	Estimate	Percent	Percent	Percent
Age 16-19—Unemployed	11	9%	17%	13%
Age 20-21—Unemployed	12	15%	5%	9%
Age 22-24—Unemployed	12	8%	10%	9%
Age 25-64—Unemployed	28	2%	4%	4%
Age 65 and over—Unemployed	0	0%	1%	3%
Total unemployed, age 16 and over	63	3%	5%	5%

	WCH		County	MSA
	Estimate	Percent	Percent	Percent
Age 16-19—Not in the labor force	162	57%	56%	53%
Age 20-21—Not in the labor force	92	54%	19%	23%
Age 22-24—Not in the labor force	13	8%	16%	17%
Age 25-64—Not in the labor force	655	28%	27%	21%
Age 65 and over—Not in the labor force	742	88%	87%	80%
Total not in the labor force, age 16 and over	1,664	44%	41%	35%

Data Source: U.S. Census Bureau, 2016-2020 American Community Survey.

# ECONOMIC CHARACTERISTICS

## Class of Worker

	WCH		County	MSA
	Estimate	Percent	Percent	Percent
Private company/organization	1,391	67%	74%	74%
Nonprofit company/organization	207	10%	8%	8%
Local government	249	12%	7%	5%
State government	56	3%	4%	4%
Federal government	41	2%	2%	2%
Self-employed or unpaid family worker	122	6%	5%	8%

## Weeks and Hours Usually Worked

	WCH		County	MSA
	Estimate	Percent	Percent	Percent
Works 48-52 weeks/year, 35 or more hours/week	1,281	59%	67%	69%
Works 48-52 weeks/year, less than 35 hours/week	276	13%	10%	11%
Works 0-47 weeks/year, 35 or more hours/week	375	17%	13%	10%
Works 0-47 weeks/year, less than 35 hours/week	225	10%	11%	11%

Data Source: U.S. Census Bureau, 2016-2020 American Community Survey. Note: Percentages may not sum to 100 due to rounding.

# ECONOMIC CHARACTERISTICS

## Journey to Work

	WCH		County	MSA
	Estimate	Percent	Percent	Percent
Drives alone in car	1,763	92%	89%	86%
Bus	0	0%	0%	2%
Bike	0	0%	0%	0%
Walk	18	1%	1%	2%
All other modes	143	7%	10%	10%

	WCH		County	MSA
	Estimate	Percent	Percent	Percent
Commutes less than 10 minutes	293	15%	8%	10%
Commutes 10-19 minutes	418	22%	20%	30%
Commutes 20-29 minutes	184	10%	13%	28%
Commutes 30-44 minutes	718	37%	32%	23%
Commutes 45-59 minutes	218	11%	18%	6%
Commutes 60 or more minutes	93	5%	9%	4%

	WCH		County	MSA
	Estimate	Percent	Percent	Percent
Works at home	126	6%	3%	7%

Data Source: U.S. Census Bureau, 2016-2020 American Community Survey. Note: Except for "Works at Home", estimates limited to population who commute. Percentages may not sum to 100 due to rounding.

# ECONOMIC CHARACTERISTICS

“Place of Work” identifies jobs located within the neighborhood and held by workers from **inside or outside** of the neighborhood. “Home Neighborhood of Worker” identifies jobs held by neighborhood residents, which may be located **inside or outside** of the neighborhood. The workplace is based on the administrative address, and may or may not be the location that a worker reports to most often.

## Jobs by Place of Work (2019)

	WCH		County	MSA
	Estimate	Percent	Percent	Percent
Total full and part-time jobs	2,897	—	10,399	653,432
Agriculture and mining	29	1%	1%	0%
Construction	138	5%	4%	4%
Manufacturing	439	15%	16%	13%
Trade	845	29%	16%	15%
Transportation, warehousing, and utilities	69	2%	2%	9%
Finance, insurance, information, and real estate	148	5%	4%	9%
Professional services	83	3%	2%	5%
Management and administration	9	0%	1%	8%
Education	0	0%	9%	7%
Health care	838	29%	16%	13%
Entertainment, arts, and recreation	26	1%	15%	2%
Accommodations and food service	241	8%	8%	9%
Other services	32	1%	3%	3%
Public administration	0	0%	4%	3%

## Jobs by Home Neighborhood of Worker (2019)

	WCH		County	MSA
	Estimate	Percent	Percent	Percent
Total full and part-time jobs	2,374	—	18,540	613,518
Agriculture and mining	21	1%	1%	0%
Construction	135	6%	6%	4%
Manufacturing	429	18%	18%	13%
Trade	329	14%	14%	15%
Transportation, warehousing, and utilities	123	5%	6%	8%
Finance, insurance, information, and real estate	142	6%	6%	8%
Professional services	81	3%	4%	5%
Management and administration	107	5%	5%	8%
Education	150	6%	7%	8%
Health care	441	19%	16%	13%
Entertainment, arts, and recreation	33	1%	2%	2%
Accommodations and food service	215	9%	8%	9%
Other services	58	2%	3%	3%
Public administration	110	5%	4%	3%

Data Source: U.S. Census Bureau, Longitudinal Employer-Household Dynamics Origin-Destination Employment Statistics (LODES). Note: Percentages may not sum to 100 due to rounding.

# EDUCATION CHARACTERISTICS

## School Enrollment

	WCH		County	MSA
	Estimate	Percent	Percent	Percent
Population age 3 and 4	146	—	836	31,544
Population age 3 and 4, enrolled in school	23	16%	28%	42%
Enrolled in Public school	23	16%	9%	20%
Population age 5 to 14	488	—	5,155	158,051
Population age 5 to 14, enrolled in school	488	100%	96%	96%
Enrolled in Public school	429	88%	89%	79%
Population age 15 to 17	252	—	1,586	48,770
Population age 15 to 17, enrolled in school	252	100%	100%	97%
Enrolled in Public school	242	96%	95%	79%
Population age 18 to 24	417	—	2,812	105,506
Population age 18 to 24, enrolled in school	100	24%	31%	43%

## English Proficiency

	WCH		County	MSA
	Estimate	Percent	Percent	Percent
Population age 3+ speaking Spanish	119	3%	1%	4%
w/limited English proficiency	42	1%	0%	2%
Population age 3+ speaking Asian/PI language	0	0%	0%	1%
w/limited English proficiency	0	0%	0%	1%
Population age 3+ speaking Arabic	0	0%	0%	0%
w/limited English proficiency	0	0%	0%	0%
Population age 3+ speaking other language	131	3%	1%	2%
w/limited English proficiency	0	0%	0%	1%

Data Source: U.S. Census Bureau, 2016-2020 American Community Survey.



# EDUCATION CHARACTERISTICS

## Educational Attainment

	WCH		County	MSA
	Estimate	Percent	Percent	Percent
Population age <b>18 to 24</b>	417	—	2,812	105,506
Less than 9th grade education	0	0%	0%	1%
9th thru 12th grade education	60	14%	12%	11%
High school graduate/GED	142	34%	41%	36%
Some college, no degree	215	52%	39%	36%
Associate degree	0	0%	4%	4%
Bachelor's degree	0	0%	5%	11%
Graduate or professional degree	0	0%	0%	1%

	WCH		County	MSA
	Estimate	Percent	Percent	Percent
Population age <b>25 and over</b>	3,172	—	28,361	873,573
Less than 9th grade education	7	0%	2%	3%
9th thru 12th grade education	206	6%	8%	7%
High school graduate/GED	1,434	45%	42%	29%
Some college, no degree	500	16%	21%	22%
Associate degree	328	10%	9%	9%
Bachelor's degree	373	12%	11%	18%
Graduate or professional degree	324	10%	7%	12%

Data Source: U.S. Census Bureau, 2016-2020 American Community Survey, Note: Percentages may not sum to 100 due to rounding.

# EDUCATION CHARACTERISTICS

## Field of Degree of Bachelor's Degree Holders

	WCH		County	MSA
	Estimate	Percent	Percent	Percent
Total degrees	840	—	5,645	282,998
Science and engineering				
Computers, mathematics, and statistics	13	2%	4%	4%
Biological, agricultural, environmental sciences	49	6%	4%	5%
Physical and related sciences	0	0%	1%	3%
Psychology	9	1%	5%	5%
Social sciences	105	13%	6%	7%
Engineering	41	5%	4%	6%
Multidisciplinary studies	0	0%	0%	1%
Science and engineering related fields	113	13%	14%	11%
Business	83	10%	17%	21%
Education	124	15%	22%	12%
Arts, humanities, and other				
Literature and languages	60	7%	4%	4%
Liberal arts and history	112	13%	6%	6%
Visual and performing arts	29	3%	2%	4%
Communications	43	5%	4%	5%
Other	59	7%	8%	6%

Data Source: U.S. Census Bureau, 2016-2020 American Community Survey. Note: Percentages may not sum to 100 due to rounding.

# EDUCATION CHARACTERISTICS

## South Harrison Schools

West Central Harrison neighborhood is highlighted in yellow. Thick dashed lines represent school catchment area boundaries.

### Nearby Neighborhoods in Jefferson County

Jefferson County Public Schools students are assigned to a “resides” (home) school, and for elementary students a cluster, based on their home address. Students may attend their resides school, other schools within the cluster, or apply for traditional and magnet schools within the district. There are also alternative schools serving particular segments of the population. The maps on this page

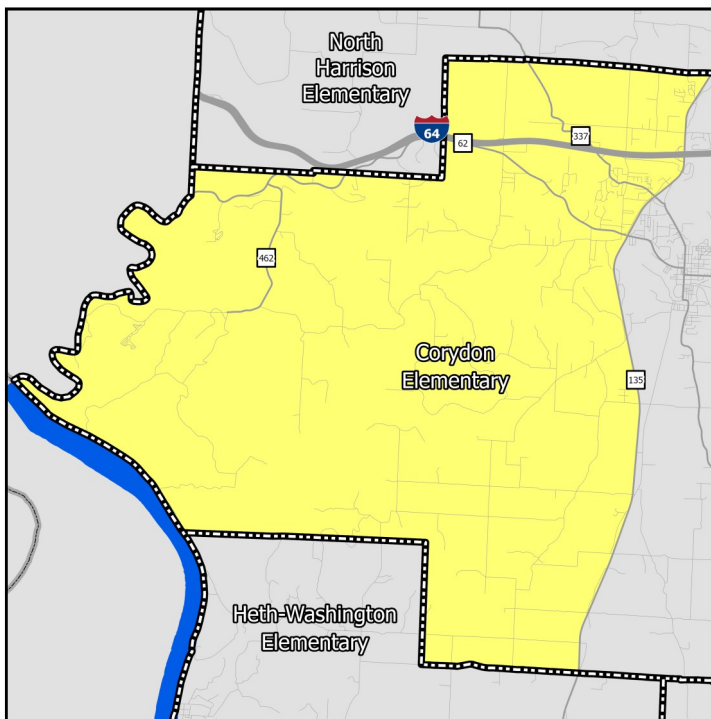

### Middle Schools

show only the “resides” schools for students within a particular neighborhood. Additional information on JCPS student assignment – which has recently been revised – can be found on their website.

### Nearby Neighborhoods in Indiana

Indiana schools have open enrollment policies that allow for intra-district and inter-district transfers. The maps on this page show only the schools assigned to a student within a particular neighborhood based on their home address. Additional information on open enrollment policies can be obtained from individual district offices.

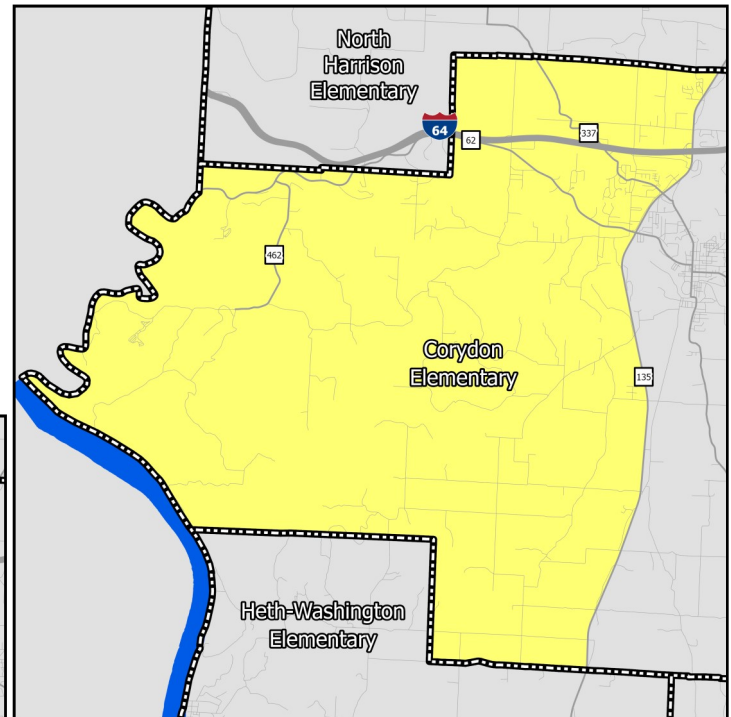

### Elementary Schools

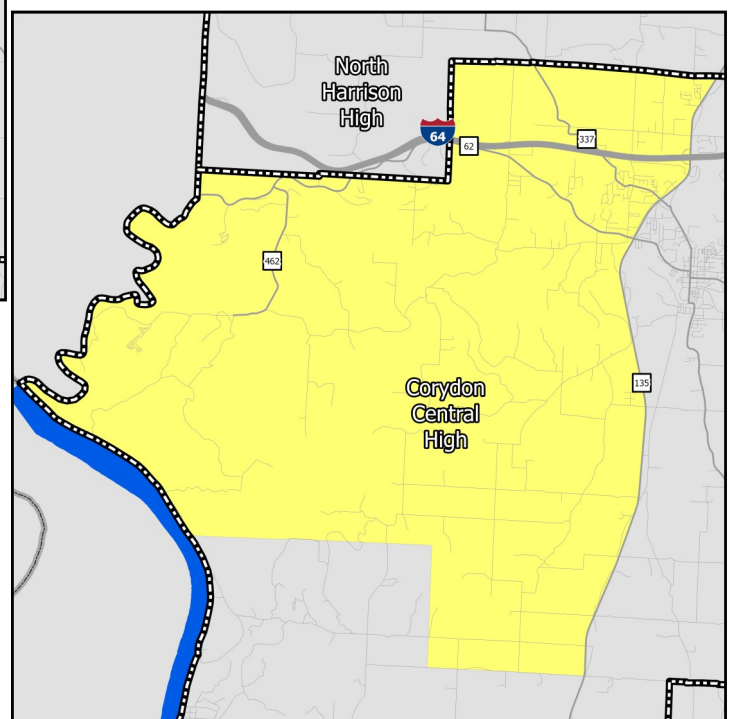

### High Schools

# EDUCATION CHARACTERISTICS

## South Harrison Schools

Schools Serving Neighborhood	Level	Cluster	Enrollment	Non-White	Free Lunch Eligible	Student/Teacher	KDE/IDOE Grade
Corydon	Elementary	—	647	13.6%	49.9%	17.4	B
Corydon Central	Middle	—	384	11.5%	44.0%	16.1	B
Corydon Central	High	—	728	12.2%	40.4%	15.8	A

Data Source: National Center for Education Statistics, Kentucky Department of Education (KDE), Indiana Department of Education (IDOE), Jefferson County Public Schools, 2020-2021 Academic Year. Note: KDE grade is the number of stars — out of 5 — that the Kentucky school or district received on the most recent (2018-2019) school accountability report. IDOE grade is the A-F grade that the Indiana school or district received on the most recent (2018-2019) school accountability report.

# EDUCATION CHARACTERISTICS

## South Harrison Schools

Schools Serving Neighborhood	Level	Reading Proficiency	Math Proficiency	KG Ready	Graduation Rate	College Transition
Corydon	Elementary	53.5%	66.7%	—	—	—
Corydon Central	Middle	58.9%	51.9%	—	—	—
Corydon Central	High	46.7%	49.4%	—	92.7%	48.4%

Data Source: Kentucky Department of Education, Indiana Department of Education, 2018-2019 Academic Year. Note: KG=Kindergarten.

# HOUSING CHARACTERISTICS

## Housing Units

	WCH		County	MSA
	Estimate	Percent	Percent	Percent
Total housing units	2,018	—	17,173	547,307
Occupied housing units	1,748	87%	85%	91%
Owner occupied	1,221	70%	83%	67%
Renter occupied	527	30%	17%	33%
Vacant housing units	270	13%	15%	9%

	WCH		County	MSA
	Estimate	Percent	Percent	Percent
Single-family housing units	1,397	69%	79%	73%
Multi-family housing units	421	21%	6%	23%
2-4 unit structures	70	3%	2%	8%
5-9 unit structures	79	4%	2%	6%
10+ unit structures	272	13%	2%	10%
Other housing units	200	10%	15%	3%

## Home Value/Rent

	WCH	County	MSA
Median reported value of owner occupied housing units	\$182,700	\$159,500	\$177,400
Median gross rent of renter occupied housing units	\$693	\$784	\$882
Median contract rent of renter occupied housing units	\$564	\$567	\$719

## Internet Access

	WCH		County	MSA
	Estimate	Percent	Percent	Percent
Households w/internet access of any type	1,258	72%	77%	87%
Households w/any broadband internet access	1,220	70%	75%	85%
Households w/cell phone internet access only	199	11%	17%	12%
Households w/no internet access	490	28%	23%	13%

Data Source: U.S. Census Bureau, 2016-2020 American Community Survey. Note: Percentages may not sum to 100 due to rounding. **Contract rent** is the amount indicated on the lease. **Gross rent** includes the estimated monthly cost of utilities that are paid by the tenant.

# HOUSING CHARACTERISTICS

## Housing Cost Burden

According to the U.S. Department of Housing and Urban Development, households that spend more than 30% of their income on housing are considered cost burdened and may have difficulty affording necessities such as food, transportation, and medical care.

	WCH		County	MSA
	Estimate	Percent	Percent	Percent
Renters paying 30%+ income on housing	113	27%	36%	43%
Owners paying 30%+ income on housing (mortgage)	215	26%	19%	20%
Owners paying 30%+ income on housing (no mortgage)	13	3%	7%	10%

## Land Use

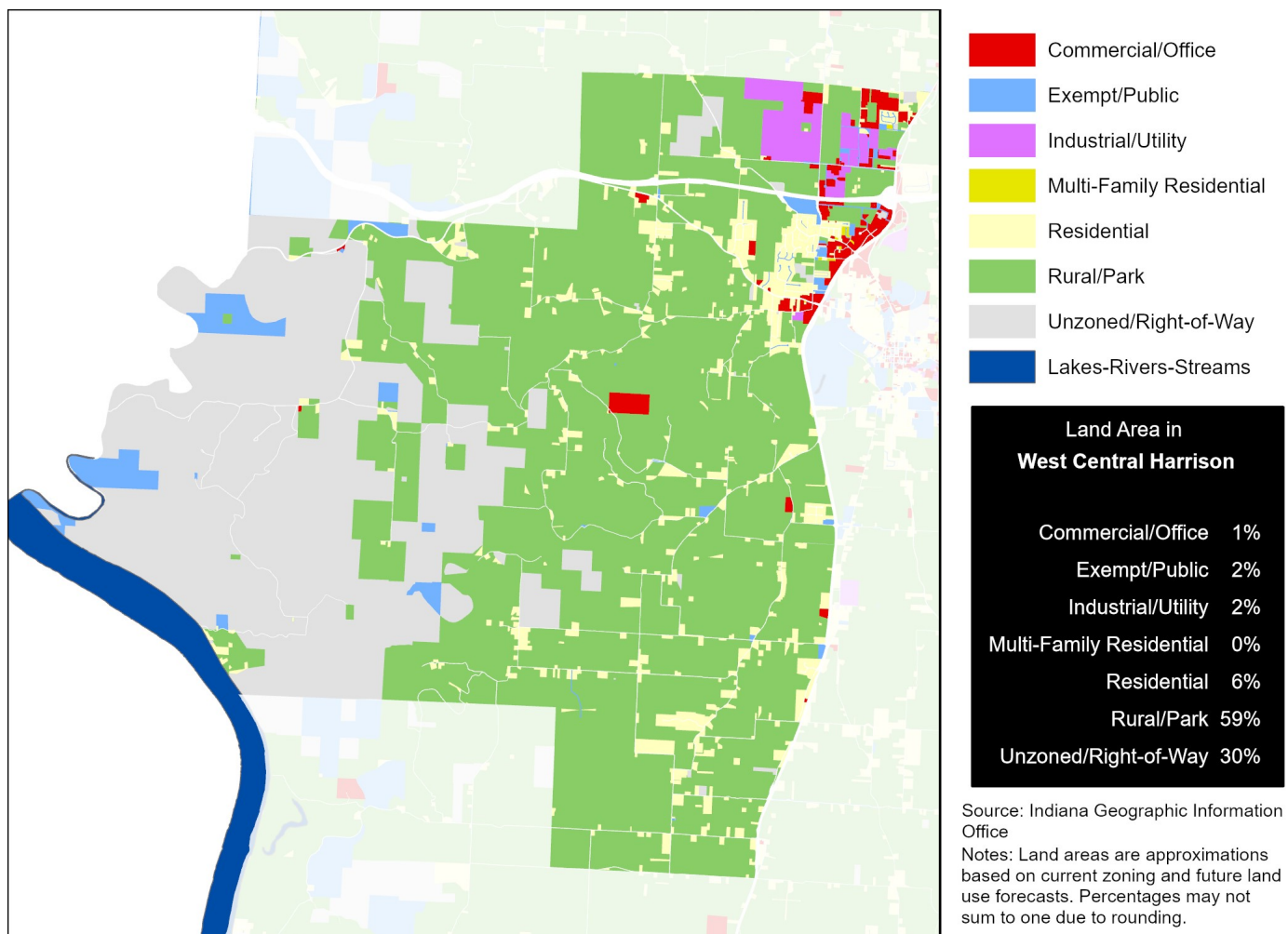

Data Source (Housing Cost): U.S. Census Bureau, 2016-2020 American Community Survey.



# HEALTH CHARACTERISTICS

## Health Insurance Coverage

	WCH		County	MSA
	Estimate	Percent	Percent	Percent
Population under 6 years without health insurance	25	8%	6%	3%
Population under 18 years without health insurance	25	2%	4%	3%
Total population without health insurance	261	6%	6%	5%

## Disability Status

	WCH		County	MSA
	Estimate	Percent	Percent	Percent
Population with a disability	726	16%	17%	14%

## Food Access

	WCH	Harrison County
Population who are low income and do not live close to a grocery store	0	39
Census tracts designated a food desert	0	0

## Crime (2019)

	WCH	County	MSA
Violent crimes	—	37	16,031
Violent crimes per 100,000 population	—	91	1,262
Property crimes	—	195	34,867
Property crimes per 100,000 population	—	481	2,744

Neighborhood crime includes only incidents reported to Louisville Metro Police Department — it does not include incidents reported to other local agencies. County and MSA crime includes incidents reported to all agencies.

Data Source: U.S. Census Bureau, 2016-2020 American Community Survey. ESRI Business Analyst. FBI, Uniform Crime Reports. Louisville Metro Police Department. Note: Population who are low income is defined as living at or below 200 percent of the federal poverty line. Within an urban area, not living close to a grocery store is defined as living further than one mile from a full service grocery store. Food deserts are defined at the census tract level, when the tract is considered low income and low access. A tract is considered low income if the tract's poverty rate is 20% or greater, or if the tract has a median family income less than or equal to 80% of the metropolitan area's median family income. A census tract is considered to have low access if a significant number (at least 500 people) and share (at least 33%) of individuals in the tract are greater than one mile from the nearest grocery store.

# HEALTH CHARACTERISTICS

## Fertility Measures

	WCH	County	MSA
Births to mothers who smoked during pregnancy	—	16%	10%
Births to mothers without a high school degree	—	—	—
Births to unmarried mothers	—	45%	47%
Low birthweight births (<2,500 grams)	—	8%	9%
Teen birth rate per 1,000 women age 15-19	—	26.5	22.6

## Mortality Measures

	WCH	County	MSA
Years of potential life lost (age 75) per 100,000	—	7,728	8,186

## Health Behaviors

	WCH	County	MSA
Population 18+ currently smokes	22%	22%	17%
Population 18+ obese	36%	37%	34%
Population 18+ binge drinking	18%	16%	16%
Population 18+ reporting 'fair' or 'poor' health	14%	15%	17%

## Health Outcomes

	WCH	County	MSA
Population 18+ reports having/had asthma	10%	10%	15%
Population 18+ reports having/had cancer	7%	8%	10%
Population 18+ reports having/had CHD	6%	8%	8%
Population 18+ reports having/had COPD	8%	9%	10%
Population 18+ reports having/had depression	23%	23%	23%
Population 18+ reports having/had diabetes	10%	12%	11%
Population 18+ reports having/had stroke	3%	4%	5%

Data Source: Vital Stats: Kentucky Cabinet for Health and Family Services Department of Public Health, Indiana Department of Health, 2015-2019. Health Behaviors and Health Outcomes: Centers for Disease Control, Behavioral Risk Factor Surveillance System, 2019. Note: CHD=coronary heart disease, COPD=chronic obstructive pulmonary disease.