

West Central Oldham NEIGHBORHOOD PROFILE

June 2022

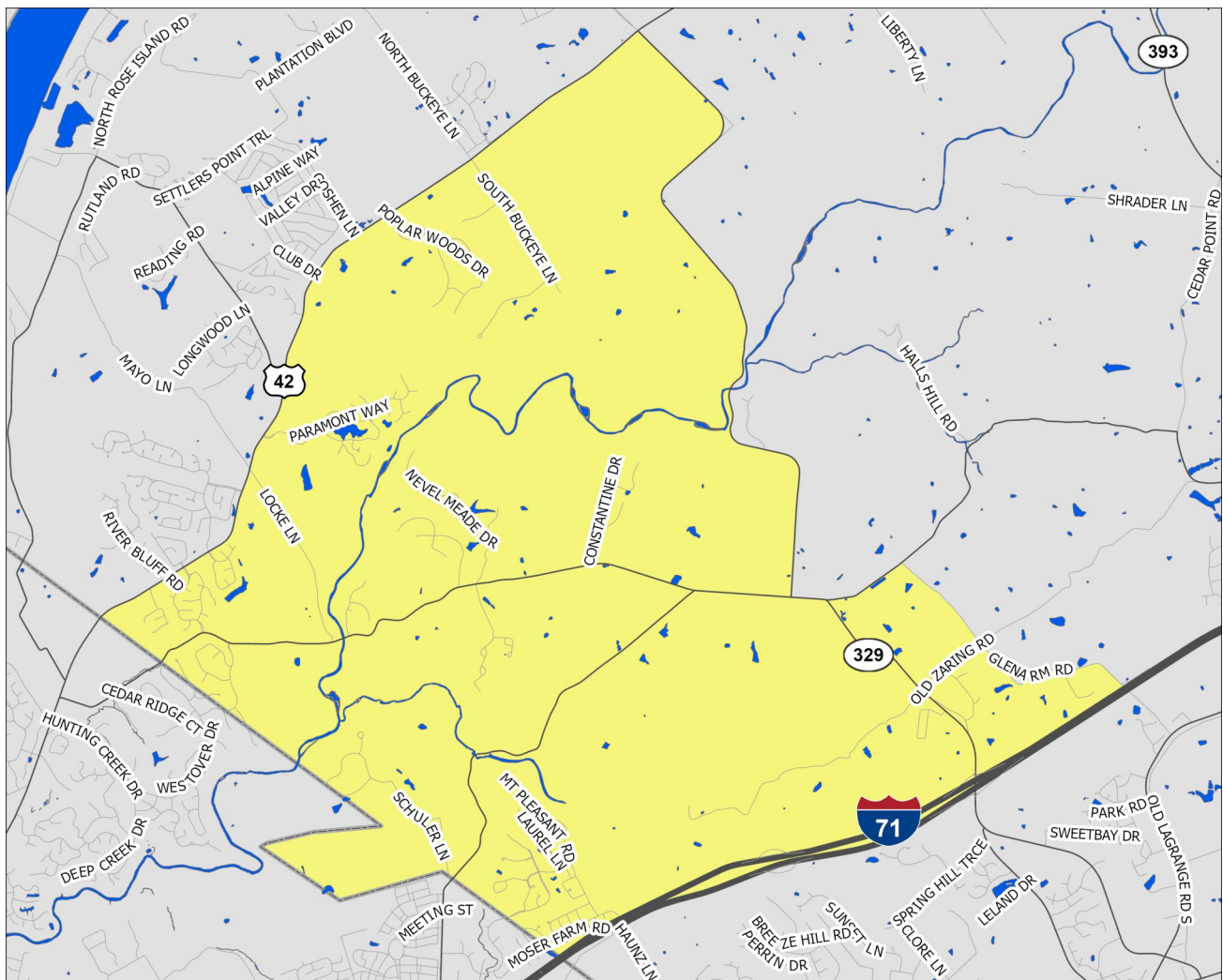

A Partnership Between Metro
United Way and the Kentucky
State Data Center at the
University of Louisville

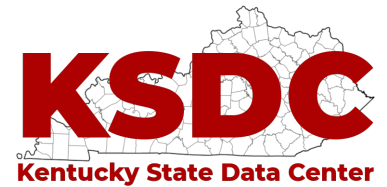

Scale = 1:50,090

Census Tracts: 307.01 and 307.04

Oldham County, Kentucky

West Central Oldham

- Interstate Highways
- US/State Highways
- Local Streets
- Rivers-Lakes-Streams

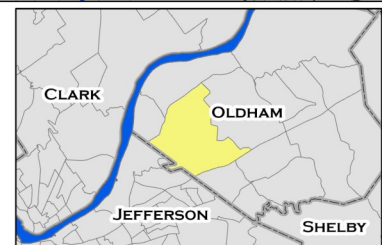

This profile uses census tracts to approximate neighborhoods. Census tracts are statistical units used by the Census Bureau to enumerate data within small areas, and typically align well (but not perfectly) with traditional neighborhoods.

POPULATION CHARACTERISTICS

Age and Sex

	WCO		County	MSA
	Estimate	Percent	Percent	Percent
Total population	5,724	—	66,508	1,262,287
Male	2,945	51%	52%	49%
Female	2,779	49%	48%	51%

	WCO		County	MSA
	Estimate	Percent	Percent	Percent
Population under age 5	416	7%	5%	6%
Under age 3	229	4%	3%	4%
Age 3 and 4	187	3%	2%	2%
Population under age 18	1,764	31%	25%	22%
Age 5 to 14	908	16%	15%	13%
Age 15 to 17	440	8%	5%	4%
Population age 18 to 64	3,291	57%	61%	62%
Population age 65 and over	669	12%	13%	16%

Race, Ethnicity, and Nativity

	WCO		County	MSA
	Estimate	Percent	Percent	Percent
White, non-Hispanic/Latino	5,230	91%	88%	75%
Black, non-Hispanic/Latino	95	2%	4%	15%
Asian, non-Hispanic/Latino	176	3%	2%	2%
Hispanic/Latino, of any race	108	2%	4%	5%
Multiple races, non-Hispanic/Latino	84	1%	2%	3%
Other, non-Hispanic/Latino	31	1%	0%	0%
Foreign born	286	5%	4%	6%

Veteran Status

	WCO		County	MSA
	Estimate	Percent	Percent	Percent
Civilian population 18 years and over	3,960	—	49,512	978,060
Veterans	290	7%	8%	8%

Data Source: U.S. Census Bureau, 2016-2020 American Community Survey. Note: Percentages may not sum to 100 due to rounding.
MSA=Metropolitan Statistical Area

POPULATION CHARACTERISTICS

Households and Families

	WCO		County	MSA
	Estimate	Percent	Percent	Percent
Total households	1,739	—	21,259	497,106
Married couple family households	1,540	89%	70%	46%
w/related children	950	55%	37%	18%
Male householder family households	26	1%	4%	5%
w/related children	26	1%	3%	3%
Female householder family households	32	2%	9%	13%
w/related children	20	1%	6%	8%
Non-family households	141	8%	17%	37%
Single person households	122	7%	14%	31%
Population in group quarters	0	0%	6%	2%

Population Projections

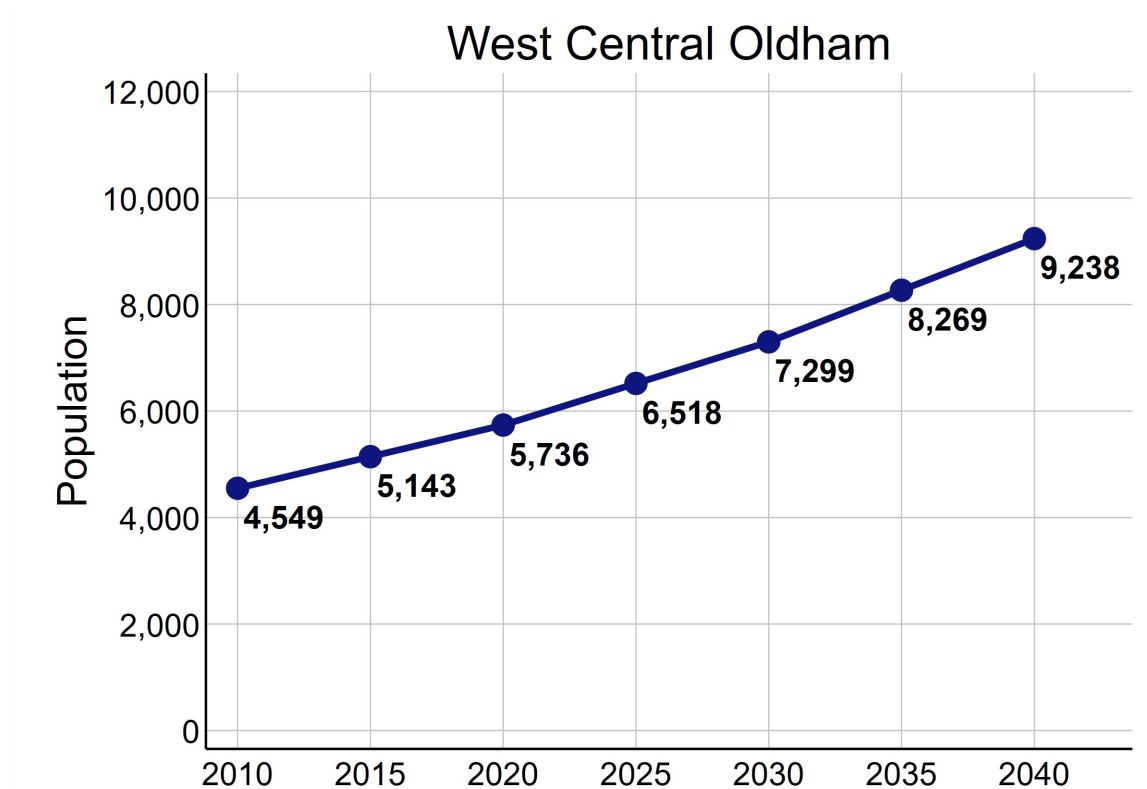

Data Source: U.S. Census Bureau, 2016–2020 American Community Survey. STATS Indiana, Kentucky State Data Center 2022 Population Projections. Note: Percentages may not sum to 100 due to rounding.

ECONOMIC CHARACTERISTICS

Income

	WCO	County	MSA
Median household income (in 2020 dollars)	\$193,726	\$103,761	\$60,891
Median earnings for full-time male workers	\$120,179	\$74,378	\$52,300
Median earnings for full-time female workers	\$43,741	\$35,093	\$31,196
Gini coefficient	0.47	0.44	0.46

SNAP Benefits

	WCO	County	MSA
	Estimate	Percent	Percent
Households receiving SNAP Benefits	70	4%	9%
Households with public assistance (PA) income	37	2%	2%
Households receiving either SNAP or PA	88	5%	10%

Vehicles Available

	WCO	County	MSA
	Estimate	Percent	Percent
Households with no vehicle	0	0%	7%

Data Source: U.S. Census Bureau, 2016-2020 American Community Survey.

ECONOMIC CHARACTERISTICS

Poverty Status of Individuals

	WCO		County	MSA
	Estimate	Percent	Percent	Percent
Total population below federal poverty line (FPL)	78	1%	5%	12%
Population under 18 years below FPL	0	0%	6%	17%
Population under 6 years below FPL	0	0%	6%	19%
Population age 6 to 11 below FPL	0	0%	5%	18%
Population age 12 to 17 below FPL	0	0%	6%	16%
Population age 18 to 64 below FPL	61	2%	5%	11%
Population age 65 and over below FPL	17	3%	4%	8%
Total population below 150% of the FPL	180	3%	8%	20%
Population under 18 years below 150% of the FPL	24	1%	10%	29%
Population under 6 years below 150% of the FPL	13	3%	13%	32%
Population age 6 to 11 below 150% of the FPL	0	0%	8%	30%
Population age 12 to 17 below 150% of the FPL	11	2%	9%	24%
Population age 18 to 64 below 150% of the FPL	139	4%	8%	18%
Population age 65 and over below 150% of the FPL	17	3%	8%	16%
Total population below 185% of the FPL	200	3%	11%	26%
Population under 18 years below 185% of the FPL	30	2%	13%	35%
Population under 6 years below 185% of the FPL	19	4%	16%	40%
Population age 6 to 11 below 185% of the FPL	0	0%	11%	37%
Population age 12 to 17 below 185% of the FPL	11	2%	13%	30%
Population age 18 to 64 below 185% of the FPL	148	4%	10%	23%
Population age 65 and over below 185% of the FPL	22	3%	12%	22%
Total population below 200% of the FPL	221	4%	13%	28%
Population under 18 years below 200% of the FPL	35	2%	15%	38%
Population under 6 years below 200% of the FPL	19	4%	20%	42%
Population age 6 to 11 below 200% of the FPL	5	1%	13%	39%
Population age 12 to 17 below 200% of the FPL	11	2%	15%	33%
Population age 18 to 64 below 200% of the FPL	158	5%	12%	25%
Population age 65 and over below 200% of the FPL	28	4%	14%	25%

Data Source: U.S. Census Bureau, 2016-2020 American Community Survey.

ECONOMIC CHARACTERISTICS

Poverty Status

Poverty status is determined by comparing a family's income to defined income thresholds that vary by family size and composition. If a family's total income is less than the established threshold for a family of that size, then that family and every individual in it is considered in poverty. The official poverty thresholds do not vary geographically, but they are updated for inflation annually. The official poverty definition uses money income before taxes and does not include capital gains or non-cash benefits (such as public housing, Medicaid, and food stamps).

The 2022 Poverty Guidelines as established by the U.S. Department of Health and Human Services:

Number of persons in household	Poverty guideline
1	\$13,590
2	\$18,310
3	\$23,030
4	\$27,750
5	\$32,470
6	\$37,190
7	\$41,910
8	\$46,630

Poverty Status of Families

	WCO		County	MSA
	Estimate	Percent	Percent	Percent
Families	1,598	—	17,662	314,935
Families below federal poverty line (FPL)	9	1%	4%	8%
Families below 150% of the FPL	32	2%	7%	15%
Families below 185% of the FPL	41	3%	10%	20%
Families below 200% of the FPL	46	3%	12%	22%
Families with related children	996	62%	55%	55%
Families with related children below FPL	0	0%	2%	6%

Data Source: U.S. Census Bureau, 2016-2020 American Community Survey.

ECONOMIC CHARACTERISTICS

An **unemployed** person is someone who does not have a job, but is actively looking for a job and is available for work. The unemployment rate is calculated as the number of unemployed persons in an age group divided by the sum of the number of employed and unemployed persons in that age group.

A person who is **not in the labor force** is someone who does not have a job, and is not looking for one. This includes students, retirees, those taking care of children or other family members, and others who are neither working nor seeking work. The rate of labor force participation is calculated as the number of persons not in the labor force in an age group divided by the population in that age group.

Labor Force Status

	WCO		County	MSA
	Estimate	Percent	Percent	Percent
Age 16-19—Unemployed	0	0%	15%	13%
Age 20-21—Unemployed	63	70%	15%	9%
Age 22-24—Unemployed	16	9%	5%	9%
Age 25-64—Unemployed	38	2%	2%	4%
Age 65 and over—Unemployed	0	0%	2%	3%
Total unemployed, age 16 and over	117	4%	4%	5%

	WCO		County	MSA
	Estimate	Percent	Percent	Percent
Age 16-19—Not in the labor force	233	67%	56%	53%
Age 20-21—Not in the labor force	34	27%	21%	23%
Age 22-24—Not in the labor force	0	0%	19%	17%
Age 25-64—Not in the labor force	607	21%	24%	21%
Age 65 and over—Not in the labor force	530	79%	77%	80%
Total not in the labor force, age 16 and over	1,404	34%	35%	35%

Data Source: U.S. Census Bureau, 2016-2020 American Community Survey.

ECONOMIC CHARACTERISTICS

Class of Worker

	WCO		County	MSA
	Estimate	Percent	Percent	Percent
Private company/organization	1,924	72%	70%	74%
Nonprofit company/organization	190	7%	7%	8%
Local government	90	3%	6%	5%
State government	72	3%	5%	4%
Federal government	38	1%	1%	2%
Self-employed or unpaid family worker	340	13%	11%	8%

Weeks and Hours Usually Worked

	WCO		County	MSA
	Estimate	Percent	Percent	Percent
Works 48-52 weeks/year, 35 or more hours/week	1,816	68%	69%	69%
Works 48-52 weeks/year, less than 35 hours/week	256	10%	10%	11%
Works 0-47 weeks/year, 35 or more hours/week	303	11%	9%	10%
Works 0-47 weeks/year, less than 35 hours/week	297	11%	12%	11%

Data Source: U.S. Census Bureau, 2016-2020 American Community Survey. Note: Percentages may not sum to 100 due to rounding.

ECONOMIC CHARACTERISTICS

Journey to Work

	WCO		County	MSA
	Estimate	Percent	Percent	Percent
Drives alone in car	2,034	92%	92%	86%
Bus	0	0%	0%	2%
Bike	0	0%	0%	0%
Walk	9	0%	1%	2%
All other modes	168	8%	7%	10%

	WCO		County	MSA
	Estimate	Percent	Percent	Percent
Commutes less than 10 minutes	148	7%	9%	10%
Commutes 10-19 minutes	364	16%	19%	30%
Commutes 20-29 minutes	594	27%	25%	28%
Commutes 30-44 minutes	819	37%	35%	23%
Commutes 45-59 minutes	76	3%	7%	6%
Commutes 60 or more minutes	210	9%	6%	4%

	WCO		County	MSA
	Estimate	Percent	Percent	Percent
Works at home	392	15%	10%	7%

Data Source: U.S. Census Bureau, 2016-2020 American Community Survey. Note: Except for "Works at Home", estimates limited to population who commute. Percentages may not sum to 100 due to rounding.

ECONOMIC CHARACTERISTICS

“Place of Work” identifies jobs located within the neighborhood and held by workers from **inside or outside** of the neighborhood. “Home Neighborhood of Worker” identifies jobs held by neighborhood residents, which may be located **inside or outside** of the neighborhood. The workplace is based on the administrative address, and may or may not be the location that a worker reports to most often.

Jobs by Place of Work (2019)

	WCO		County	MSA
	Estimate	Percent	Percent	Percent
Total full and part-time jobs	1,258	—	16,713	653,432
Agriculture and mining	107	9%	1%	0%
Construction	52	4%	6%	4%
Manufacturing	14	1%	6%	13%
Trade	209	17%	14%	15%
Transportation, warehousing, and utilities	0	0%	1%	9%
Finance, insurance, information, and real estate	44	4%	14%	9%
Professional services	303	24%	6%	5%
Management and administration	91	7%	5%	8%
Education	74	6%	14%	7%
Health care	245	20%	12%	13%
Entertainment, arts, and recreation	62	5%	2%	2%
Accommodations and food service	11	1%	8%	9%
Other services	46	4%	2%	3%
Public administration	0	0%	8%	3%

Jobs by Home Neighborhood of Worker (2019)

	WCO		County	MSA
	Estimate	Percent	Percent	Percent
Total full and part-time jobs	2,601	—	31,797	613,518
Agriculture and mining	21	1%	1%	0%
Construction	90	4%	4%	4%
Manufacturing	226	9%	11%	13%
Trade	391	15%	15%	15%
Transportation, warehousing, and utilities	185	7%	6%	8%
Finance, insurance, information, and real estate	300	12%	11%	8%
Professional services	193	7%	7%	5%
Management and administration	170	7%	7%	8%
Education	295	11%	10%	8%
Health care	353	14%	13%	13%
Entertainment, arts, and recreation	57	2%	2%	2%
Accommodations and food service	197	8%	8%	9%
Other services	71	3%	3%	3%
Public administration	52	2%	4%	3%

Data Source: U.S. Census Bureau, Longitudinal Employer-Household Dynamics Origin-Destination Employment Statistics (LODES). Note: Percentages may not sum to 100 due to rounding.

EDUCATION CHARACTERISTICS

School Enrollment

	WCO		County	MSA
	Estimate	Percent	Percent	Percent
Population age 3 and 4	187	—	1,576	31,544
Population age 3 and 4, enrolled in school	103	55%	58%	42%
Enrolled in Public school	26	14%	26%	20%
Population age 5 to 14	908	—	10,203	158,051
Population age 5 to 14, enrolled in school	871	96%	97%	96%
Enrolled in Public school	689	76%	86%	79%
Population age 15 to 17	440	—	3,385	48,770
Population age 15 to 17, enrolled in school	440	100%	99%	97%
Enrolled in Public school	310	70%	85%	79%
Population age 18 to 24	429	—	5,597	105,506
Population age 18 to 24, enrolled in school	206	48%	48%	43%

English Proficiency

	WCO		County	MSA
	Estimate	Percent	Percent	Percent
Population age 3+ speaking Spanish	65	1%	2%	4%
w/limited English proficiency	14	0%	1%	2%
Population age 3+ speaking Asian/PI language	120	2%	1%	1%
w/limited English proficiency	19	0%	0%	1%
Population age 3+ speaking Arabic	13	0%	0%	0%
w/limited English proficiency	0	0%	0%	0%
Population age 3+ speaking other language	145	3%	1%	2%
w/limited English proficiency	7	0%	0%	1%

Data Source: U.S. Census Bureau, 2016-2020 American Community Survey.

EDUCATION CHARACTERISTICS

Educational Attainment

	WCO		County	MSA
	Estimate	Percent	Percent	Percent
Population age 18 to 24	429	—	5,597	105,506
Less than 9th grade education	0	0%	2%	1%
9th thru 12th grade education	85	20%	13%	11%
High school graduate/GED	158	37%	33%	36%
Some college, no degree	94	22%	41%	36%
Associate degree	10	2%	2%	4%
Bachelor's degree	82	19%	9%	11%
Graduate or professional degree	0	0%	1%	1%

	WCO		County	MSA
	Estimate	Percent	Percent	Percent
Population age 25 and over	3,531	—	43,988	873,573
Less than 9th grade education	22	1%	2%	3%
9th thru 12th grade education	60	2%	4%	7%
High school graduate/GED	156	4%	20%	29%
Some college, no degree	397	11%	23%	22%
Associate degree	173	5%	9%	9%
Bachelor's degree	1,552	44%	25%	18%
Graduate or professional degree	1,171	33%	18%	12%

Data Source: U.S. Census Bureau, 2016-2020 American Community Survey, Note: Percentages may not sum to 100 due to rounding.

EDUCATION CHARACTERISTICS

Field of Degree of Bachelor's Degree Holders

	WCO		County	MSA
	Estimate	Percent	Percent	Percent
Total degrees	2,931	—	20,299	282,998
Science and engineering				
Computers, mathematics, and statistics	132	5%	4%	4%
Biological, agricultural, environmental sciences	165	6%	6%	5%
Physical and related sciences	178	6%	3%	3%
Psychology	90	3%	5%	5%
Social sciences	227	8%	8%	7%
Engineering	213	7%	7%	6%
Multidisciplinary studies	15	1%	0%	1%
Science and engineering related fields	290	10%	11%	11%
Business	845	29%	24%	21%
Education	220	8%	11%	12%
Arts, humanities, and other				
Literature and languages	87	3%	3%	4%
Liberal arts and history	109	4%	4%	6%
Visual and performing arts	94	3%	3%	4%
Communications	165	6%	5%	5%
Other	101	3%	6%	6%

Data Source: U.S. Census Bureau, 2016-2020 American Community Survey. Note: Percentages may not sum to 100 due to rounding.

EDUCATION CHARACTERISTICS

Oldham County Public Schools

West Central Oldham neighborhood is highlighted in yellow. Thick dashed lines represent school catchment area boundaries.

Nearby Schools in Jefferson County

Jefferson County Public Schools students are assigned to a “resides” (home) school, and for elementary students a cluster, based on their home address. Students may attend their resides school, other schools within the cluster, or apply for traditional and magnet schools within the district. There are also alternative schools serving particular segments of the population. The maps on this page

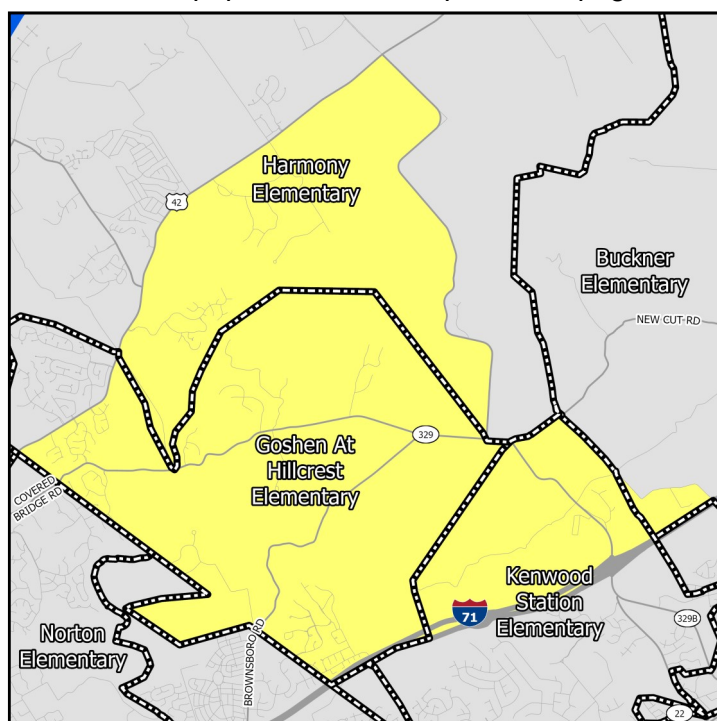

Middle Schools

show only the “resides” schools for students within a particular neighborhood. Additional information on JCPSS student assignment – which has recently been revised – can be found on their website.

Nearby Schools in Indiana

Indiana schools have open enrollment policies that allow for intra-district and inter-district transfers. The maps on this page show only the schools assigned to a student within a particular neighborhood based on their home address. Additional information on open enrollment policies can be obtained from individual district offices.

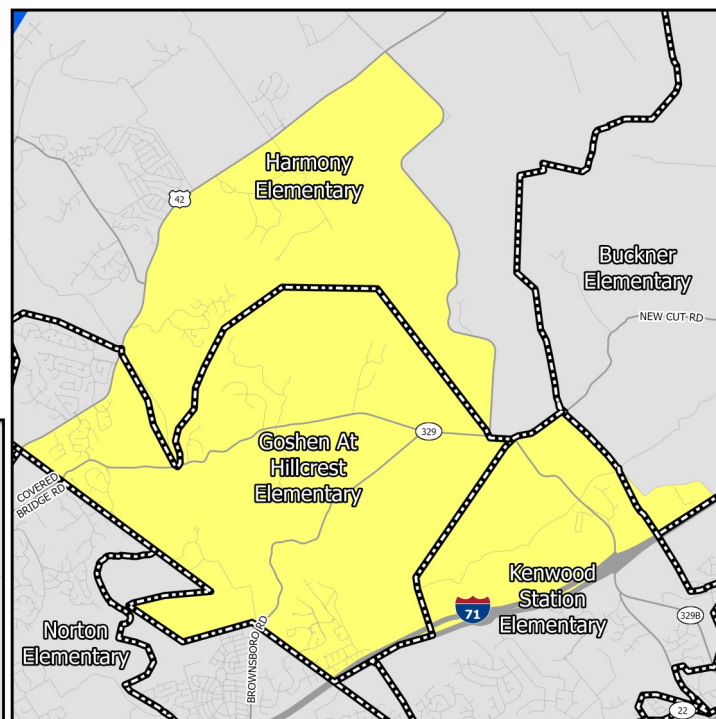

Elementary Schools

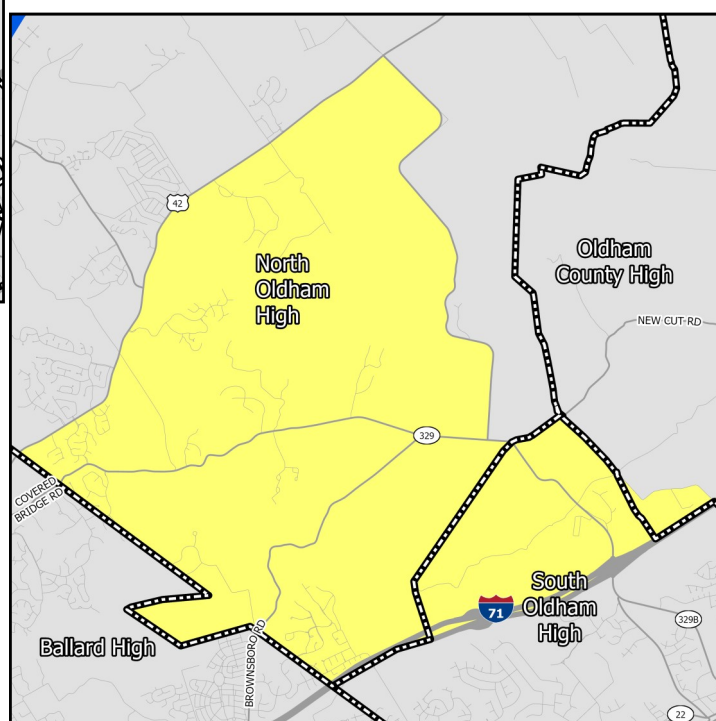

High Schools

EDUCATION CHARACTERISTICS

Oldham County Public Schools

Schools Serving Neighborhood	Level	Cluster	Enrollment	Non-White	Free Lunch Eligible	Student/Teacher	KDE/IDOE Grade
Buckner	Elementary	—	646	10.8%	17.9%	13.5	4
Camden Station	Elementary	—	512	17.0%	21.0%	12.1	4
Goshen	Elementary	—	698	15.8%	6.6%	15.0	4
Harmony	Elementary	—	656	9.8%	14.4%	14.9	4
Kenwood Station	Elementary	—	673	12.6%	14.7%	14.8	4
North Oldham	Middle	—	796	14.8%	11.7%	17.7	4
Oldham County	Middle	—	819	18.6%	35.0%	16.7	3
South Oldham	Middle	—	844	17.4%	22.8%	17.7	3
North Oldham	High	—	1,081	13.8%	10.8%	20.2	4
Oldham County	High	—	1,716	17.1%	35.7%	19.9	3
South Oldham	High	—	1,363	15.0%	25.7%	19.4	4

Data Source: National Center for Education Statistics, Kentucky Department of Education (KDE), Indiana Department of Education (IDOE), Jefferson County Public Schools, 2020-2021 Academic Year. Note: KDE grade is the number of stars — out of 5 — that the Kentucky school or district received on the most recent (2018-2019) school accountability report. IDOE grade is the A-F grade that the Indiana school or district received on the most recent (2018-2019) school accountability report.

EDUCATION CHARACTERISTICS

Oldham County Public Schools

Schools Serving Neighborhood	Level	Reading Proficiency	Math Proficiency	KG Ready	Graduation Rate	College Transition
Buckner	Elementary	67.5%	60.6%	55.8%	—	—
Camden Station	Elementary	69.9%	63.5%	55.4%	—	—
Goshen	Elementary	78.7%	72.1%	61.3%	—	—
Harmony	Elementary	71.5%	68.7%	61.3%	—	—
Kenwood Station	Elementary	68.6%	67.1%	70.0%	—	—
North Oldham	Middle	80.6%	75.3%	—	—	—
Oldham County	Middle	66.0%	51.7%	—	—	—
South Oldham	Middle	73.2%	64.7%	—	—	—
North Oldham	High	76.7%	70.2%	—	97.3%	83.4%
Oldham County	High	59.1%	53.7%	—	96.2%	67.2%
South Oldham	High	68.0%	66.2%	—	99.4%	81.3%

Data Source: Kentucky Department of Education, Indiana Department of Education, 2018-2019 Academic Year. Note: KG=Kindergarten.

HOUSING CHARACTERISTICS

Housing Units

	WCO		County	MSA
	Estimate	Percent	Percent	Percent
Total housing units	1,739	—	22,225	547,307
Occupied housing units	1,739	100%	96%	91%
Owner occupied	1,657	95%	86%	67%
Renter occupied	82	5%	14%	33%
Vacant housing units	0	0%	4%	9%

	WCO		County	MSA
	Estimate	Percent	Percent	Percent
Single-family housing units	1,726	99%	92%	73%
Multi-family housing units	13	1%	6%	23%
2-4 unit structures	0	0%	2%	8%
5-9 unit structures	6	0%	3%	6%
10+ unit structures	7	0%	2%	10%
Other housing units	0	0%	2%	3%

Home Value/Rent

	WCO	County	MSA
Median reported value of owner occupied housing units	\$527,331	\$299,300	\$177,400
Median gross rent of renter occupied housing units	\$486	\$964	\$882
Median contract rent of renter occupied housing units	-	\$777	\$719

Internet Access

	WCO		County	MSA
	Estimate	Percent	Percent	Percent
Households w/internet access of any type	1,708	98%	94%	87%
Households w/any broadband internet access	1,679	97%	92%	85%
Households w/cell phone internet access only	74	4%	6%	12%
Households w/no internet access	31	2%	6%	13%

Data Source: U.S. Census Bureau, 2016-2020 American Community Survey. Note: Percentages may not sum to 100 due to rounding. **Contract rent** is the amount indicated on the lease. **Gross rent** includes the estimated monthly cost of utilities that are paid by the tenant.

HOUSING CHARACTERISTICS

Housing Cost Burden

According to the U.S. Department of Housing and Urban Development, households that spend more than 30% of their income on housing are considered cost burdened and may have difficulty affording necessities such as food, transportation, and medical care.

	WCO		County	MSA
	Estimate	Percent	Percent	Percent
Renters paying 30%+ income on housing	9	18%	34%	43%
Owners paying 30%+ income on housing (mortgage)	235	19%	20%	20%
Owners paying 30%+ income on housing (no mortgage)	69	17%	6%	10%

Land Use

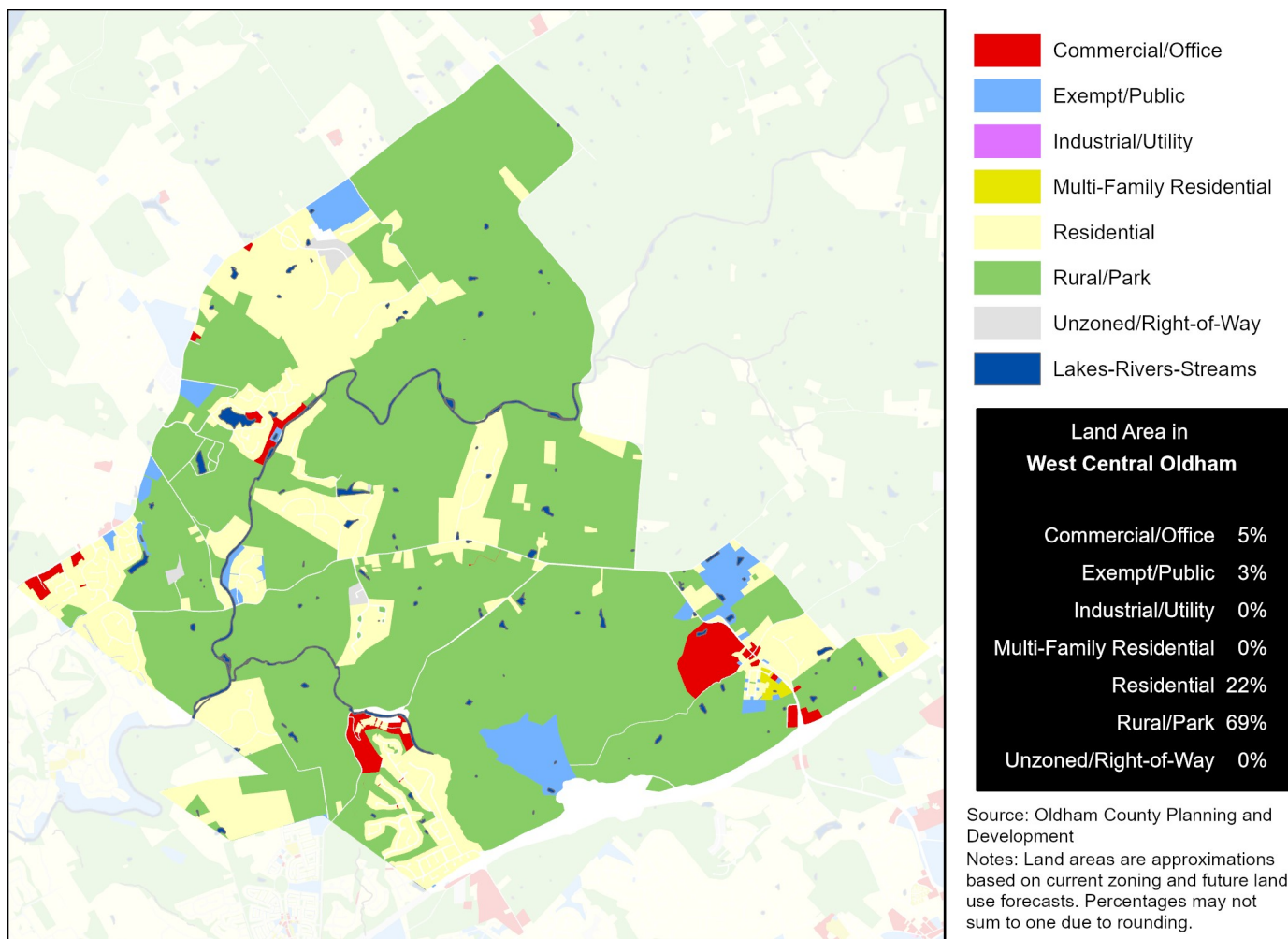

Data Source (Housing Cost): U.S. Census Bureau, 2016-2020 American Community Survey.

HEALTH CHARACTERISTICS

Health Insurance Coverage

	WCO		County	MSA
	Estimate	Percent	Percent	Percent
Population under 6 years without health insurance	0	0%	2%	3%
Population under 18 years without health insurance	25	1%	3%	3%
Total population without health insurance	73	1%	3%	5%

Disability Status

	WCO		County	MSA
	Estimate	Percent	Percent	Percent
Population with a disability	250	4%	9%	14%

Food Access

	WCO	Oldham County
Population who are low income and do not live close to a grocery store	0	0
Census tracts designated a food desert	0	0

Crime (2019)

	WCO	County	MSA
Violent crimes	—	258	16,031
Violent crimes per 100,000 population	—	385	1,262
Property crimes	—	624	34,867
Property crimes per 100,000 population	—	932	2,744

Neighborhood crime includes only incidents reported to Louisville Metro Police Department — it does not include incidents reported to other local agencies. County and MSA crime includes incidents reported to all agencies.

Data Source: U.S. Census Bureau, 2016-2020 American Community Survey. ESRI Business Analyst. FBI, Uniform Crime Reports. Louisville Metro Police Department. Note: Population who are low income is defined as living at or below 200 percent of the federal poverty line. Within an urban area, not living close to a grocery store is defined as living further than one mile from a full service grocery store. Food deserts are defined at the census tract level, when the tract is considered low income and low access. A tract is considered low income if the tract's poverty rate is 20% or greater, or if the tract has a median family income less than or equal to 80% of the metropolitan area's median family income. A census tract is considered to have low access if a significant number (at least 500 people) and share (at least 33%) of individuals in the tract are greater than one mile from the nearest grocery store.

HEALTH CHARACTERISTICS

Fertility Measures

	WCO	County	MSA
Births to mothers who smoked during pregnancy	1%	7%	10%
Births to mothers without a high school degree	1%	5%	—
Births to unmarried mothers	8%	23%	47%
Low birthweight births (<2,500 grams)	7%	6%	9%
Teen birth rate per 1,000 women age 15-19	2	7.0	22.6

Mortality Measures

	WCO	County	MSA
Years of potential life lost (age 75) per 100,000	2,002	4,789	8,186

Health Behaviors

	WCO	County	MSA
Population 18+ currently smokes	9%	17%	17%
Population 18+ obese	22%	34%	34%
Population 18+ binge drinking	11%	16%	16%
Population 18+ reporting 'fair' or 'poor' health	7%	12%	17%

Health Outcomes

	WCO	County	MSA
Population 18+ reports having/had asthma	6%	9%	15%
Population 18+ reports having/had cancer	5%	7%	10%
Population 18+ reports having/had CHD	3%	6%	8%
Population 18+ reports having/had COPD	4%	7%	10%
Population 18+ reports having/had depression	14%	22%	23%
Population 18+ reports having/had diabetes	6%	10%	11%
Population 18+ reports having/had stroke	2%	3%	5%

Data Source: Vital Stats: Kentucky Cabinet for Health and Family Services Department of Public Health, Indiana Department of Health, 2015-2019. Health Behaviors and Health Outcomes: Centers for Disease Control, Behavioral Risk Factor Surveillance System, 2019. Note: CHD=coronary heart disease, COPD=chronic obstructive pulmonary disease.