

West Shelby NEIGHBORHOOD PROFILE

June 2022

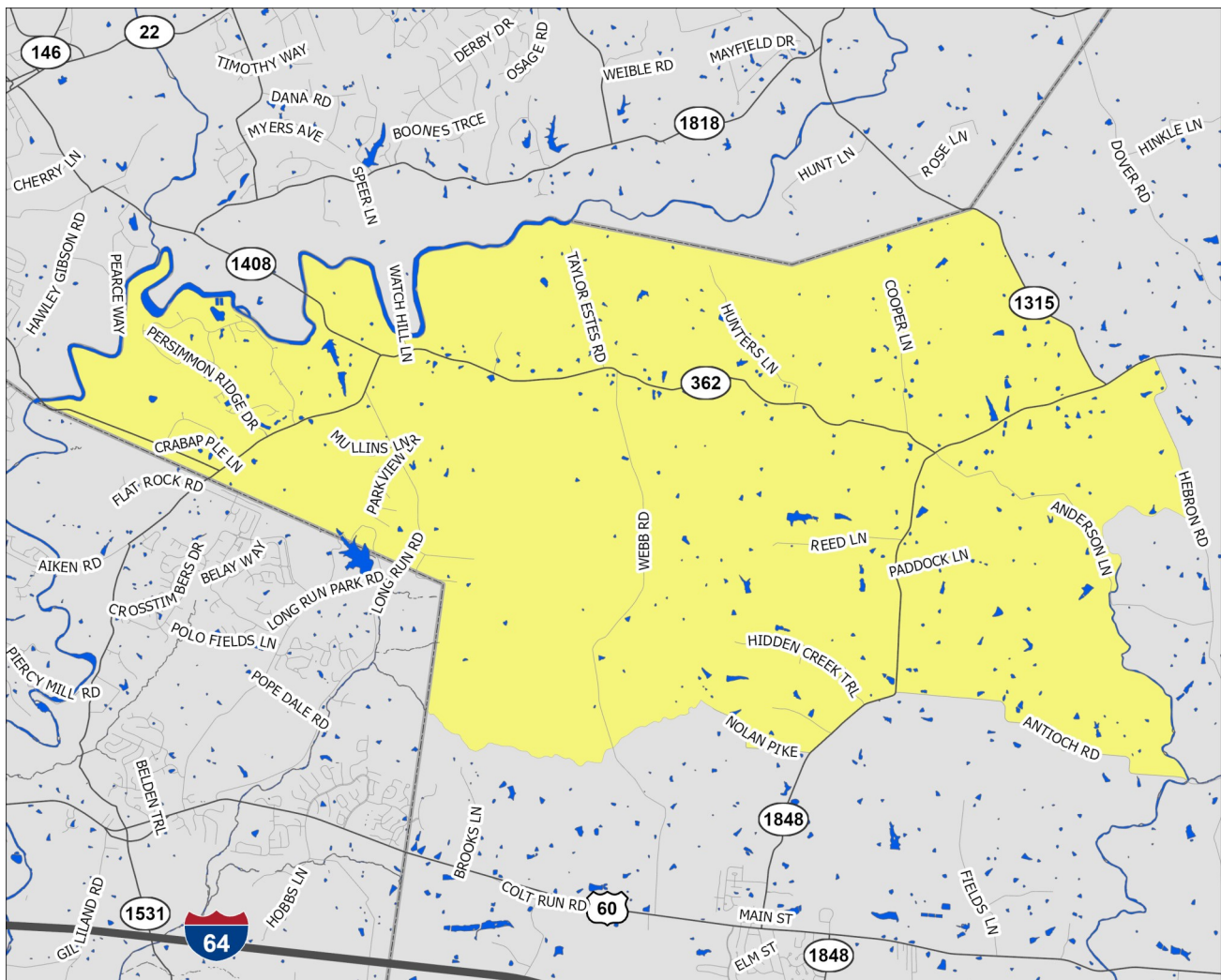

A Partnership Between Metro
United Way and the Kentucky
State Data Center at the
University of Louisville



Scale = 1:58,670

Census Tract: 405.04

Shelby County, Kentucky

West Shelby

- Interstate Highways
- US/State Highways
- Local Streets
- Rivers-Lakes-Streams



This profile uses census tracts to approximate neighborhoods. Census tracts are statistical units used by the Census Bureau to enumerate data within small areas, and typically align well (but not perfectly) with traditional neighborhoods.

POPULATION CHARACTERISTICS

Age and Sex

	West Shelby		County	MSA
	Estimate	Percent	Percent	Percent
Total population	3,363	—	48,100	1,262,287
Male	1,361	40%	49%	49%
Female	2,002	60%	51%	51%

	West Shelby		County	MSA
	Estimate	Percent	Percent	Percent
Population under age 5	32	1%	6%	6%
Under age 3	15	0%	4%	4%
Age 3 and 4	17	1%	2%	2%
Population under age 18	446	13%	23%	22%
Age 5 to 14	212	6%	12%	13%
Age 15 to 17	202	6%	4%	4%
Population age 18 to 64	2,137	64%	61%	62%
Population age 65 and over	780	23%	16%	16%

Race, Ethnicity, and Nativity

	West Shelby		County	MSA
	Estimate	Percent	Percent	Percent
White, non-Hispanic/Latino	3,191	95%	79%	75%
Black, non-Hispanic/Latino	92	3%	6%	15%
Asian, non-Hispanic/Latino	56	2%	1%	2%
Hispanic/Latino, of any race	0	0%	10%	5%
Multiple races, non-Hispanic/Latino	24	1%	3%	3%
Other, non-Hispanic/Latino	0	0%	1%	0%
Foreign born	68	2%	6%	6%

Veteran Status

	West Shelby		County	MSA
	Estimate	Percent	Percent	Percent
Civilian population 18 years and over	2,917	—	36,940	978,060
Veterans	169	6%	7%	8%

Data Source: U.S. Census Bureau, 2016-2020 American Community Survey. Note: Percentages may not sum to 100 due to rounding.
MSA=Metropolitan Statistical Area

POPULATION CHARACTERISTICS

Households and Families

	West Shelby		County	MSA
	Estimate	Percent	Percent	Percent
Total households	923	—	16,801	497,106
Married couple family households	760	82%	59%	46%
w/related children	252	27%	25%	18%
Male householder family households	16	2%	4%	5%
w/related children	16	2%	2%	3%
Female householder family households	26	3%	9%	13%
w/related children	0	0%	7%	8%
Non-family households	121	13%	27%	37%
Single person households	104	11%	22%	31%
Population in group quarters	640	19%	3%	2%

Population Projections

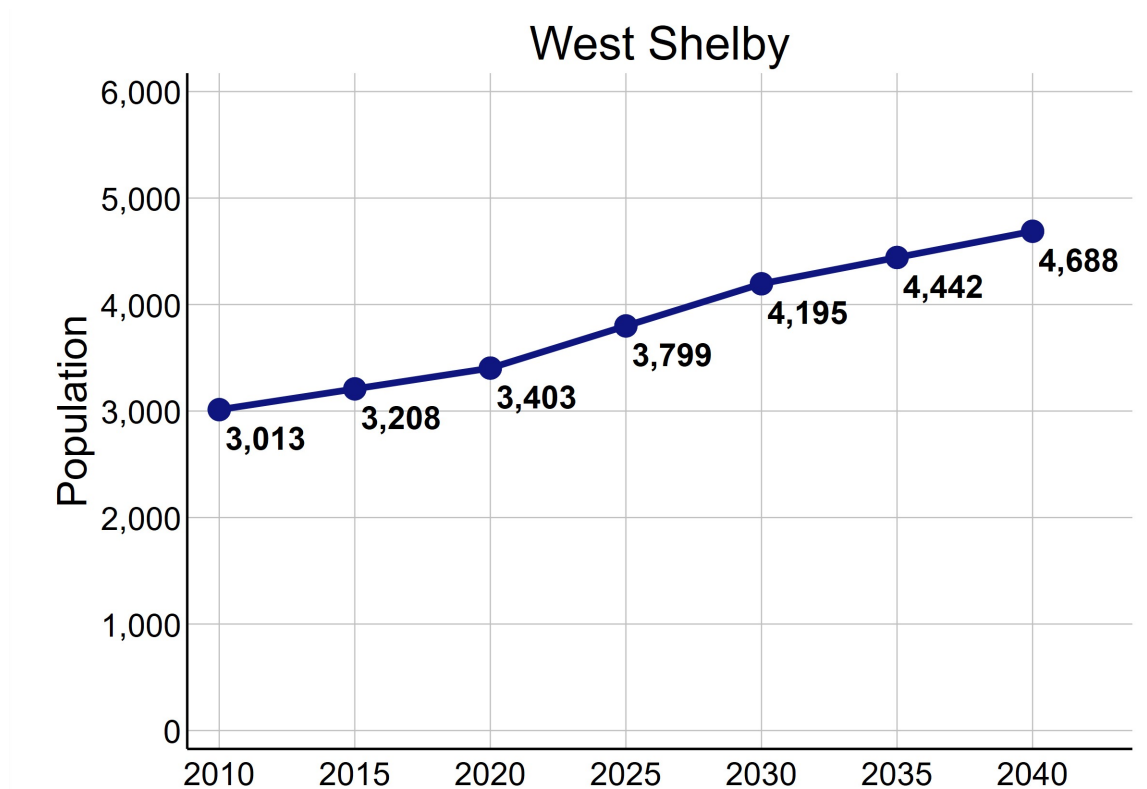

Data Source: U.S. Census Bureau, 2016-2020 American Community Survey. STATS Indiana, Kentucky State Data Center 2022 Population Projections. Note: Percentages may not sum to 100 due to rounding.

ECONOMIC CHARACTERISTICS

Income

	West Shelby	County	MSA
Median household income (in 2020 dollars)	\$91,580	\$72,564	\$60,891
Median earnings for full-time male workers	\$104,120	\$53,138	\$52,300
Median earnings for full-time female workers	\$21,250	\$27,973	\$31,196
Gini coefficient	0.52	0.45	0.46

SNAP Benefits

	West Shelby		County	MSA
	Estimate	Percent	Percent	Percent
Households receiving SNAP Benefits	19	2%	8%	9%
Households with public assistance (PA) income	0	0%	1%	2%
Households receiving either SNAP or PA	19	2%	9%	10%

Vehicles Available

	West Shelby		County	MSA
	Estimate	Percent	Percent	Percent
Households with no vehicle	0	0%	3%	7%

Data Source: U.S. Census Bureau, 2016-2020 American Community Survey.

ECONOMIC CHARACTERISTICS

Poverty Status of Individuals

	West Shelby		County	MSA
	Estimate	Percent	Percent	Percent
Total population below federal poverty line (FPL)	22	1%	10%	12%
Population under 18 years below FPL	2	0%	13%	17%
Population under 6 years below FPL	0	0%	10%	19%
Population age 6 to 11 below FPL	0	0%	12%	18%
Population age 12 to 17 below FPL	2	1%	17%	16%
Population age 18 to 64 below FPL	9	1%	9%	11%
Population age 65 and over below FPL	11	1%	6%	8%
Total population below 150% of the FPL	66	2%	19%	20%
Population under 18 years below 150% of the FPL	10	2%	26%	29%
Population under 6 years below 150% of the FPL	8	15%	24%	32%
Population age 6 to 11 below 150% of the FPL	0	0%	27%	30%
Population age 12 to 17 below 150% of the FPL	2	1%	27%	24%
Population age 18 to 64 below 150% of the FPL	45	3%	17%	18%
Population age 65 and over below 150% of the FPL	11	1%	14%	16%
Total population below 185% of the FPL	325	12%	27%	26%
Population under 18 years below 185% of the FPL	94	21%	38%	35%
Population under 6 years below 185% of the FPL	31	57%	38%	40%
Population age 6 to 11 below 185% of the FPL	26	30%	39%	37%
Population age 12 to 17 below 185% of the FPL	37	13%	36%	30%
Population age 18 to 64 below 185% of the FPL	220	14%	25%	23%
Population age 65 and over below 185% of the FPL	11	1%	20%	22%
Total population below 200% of the FPL	325	12%	29%	28%
Population under 18 years below 200% of the FPL	94	21%	43%	38%
Population under 6 years below 200% of the FPL	31	57%	42%	42%
Population age 6 to 11 below 200% of the FPL	26	30%	50%	39%
Population age 12 to 17 below 200% of the FPL	37	13%	38%	33%
Population age 18 to 64 below 200% of the FPL	220	14%	26%	25%
Population age 65 and over below 200% of the FPL	11	1%	22%	25%

Data Source: U.S. Census Bureau, 2016-2020 American Community Survey.

ECONOMIC CHARACTERISTICS

Poverty Status

Poverty status is determined by comparing a family's income to defined income thresholds that vary by family size and composition. If a family's total income is less than the established threshold for a family of that size, then that family and every individual in it is considered in poverty. The official poverty thresholds do not vary geographically, but they are updated for inflation annually. The official poverty definition uses money income before taxes and does not include capital gains or non-cash benefits (such as public housing, Medicaid, and food stamps).

The 2022 Poverty Guidelines as established by the U.S. Department of Health and Human Services:

Number of persons in household	Poverty guideline
1	\$13,590
2	\$18,310
3	\$23,030
4	\$27,750
5	\$32,470
6	\$37,190
7	\$41,910
8	\$46,630

Poverty Status of Families

	West Shelby		County	MSA
	Estimate	Percent	Percent	Percent
Families	802	—	12,203	314,935
Families below federal poverty line (FPL)	0	0%	6%	8%
Families below 150% of the FPL	9	1%	13%	15%
Families below 185% of the FPL	72	9%	20%	20%
Families below 200% of the FPL	72	9%	22%	22%
Families with related children	268	33%	47%	47%
Families with related children below FPL	0	0%	5%	6%

Data Source: U.S. Census Bureau, 2016-2020 American Community Survey.

ECONOMIC CHARACTERISTICS

An **unemployed** person is someone who does not have a job, but is actively looking for a job and is available for work. The unemployment rate is calculated as the number of unemployed persons in an age group divided by the sum of the number of employed and unemployed persons in that age group.

A person who is **not in the labor force** is someone who does not have a job, and is not looking for one. This includes students, retirees, those taking care of children or other family members, and others who are neither working nor seeking work. The rate of labor force participation is calculated as the number of persons not in the labor force in an age group divided by the population in that age group.

Labor Force Status

	West Shelby		County	MSA
	Estimate	Percent	Percent	Percent
Age 16-19—Unemployed	0	0%	15%	13%
Age 20-21—Unemployed	0	0%	7%	9%
Age 22-24—Unemployed	0	0%	8%	9%
Age 25-64—Unemployed	0	0%	3%	4%
Age 65 and over—Unemployed	0	0%	1%	3%
Total unemployed, age 16 and over	0	0%	4%	5%

	West Shelby		County	MSA
	Estimate	Percent	Percent	Percent
Age 16-19—Not in the labor force	48	27%	55%	53%
Age 20-21—Not in the labor force	0	0%	29%	23%
Age 22-24—Not in the labor force	99	89%	15%	17%
Age 25-64—Not in the labor force	871	45%	21%	21%
Age 65 and over—Not in the labor force	682	87%	78%	80%
Total not in the labor force, age 16 and over	1,700	56%	35%	35%

Data Source: U.S. Census Bureau, 2016-2020 American Community Survey.

ECONOMIC CHARACTERISTICS

Class of Worker

	West Shelby		County	MSA
	Estimate	Percent	Percent	Percent
Private company/organization	929	70%	71%	74%
Nonprofit company/organization	51	4%	5%	8%
Local government	62	5%	5%	5%
State government	60	4%	6%	4%
Federal government	32	2%	1%	2%
Self-employed or unpaid family worker	202	15%	11%	8%

Weeks and Hours Usually Worked

	West Shelby		County	MSA
	Estimate	Percent	Percent	Percent
Works 48-52 weeks/year, 35 or more hours/week	779	57%	67%	69%
Works 48-52 weeks/year, less than 35 hours/week	82	6%	10%	11%
Works 0-47 weeks/year, 35 or more hours/week	282	20%	12%	10%
Works 0-47 weeks/year, less than 35 hours/week	234	17%	11%	11%

Data Source: U.S. Census Bureau, 2016-2020 American Community Survey. Note: Percentages may not sum to 100 due to rounding.

ECONOMIC CHARACTERISTICS

Journey to Work

	West Shelby		County	MSA
	Estimate	Percent	Percent	Percent
Drives alone in car	1,040	84%	85%	86%
Bus	0	0%	1%	2%
Bike	0	0%	0%	0%
Walk	0	0%	1%	2%
All other modes	196	16%	12%	10%

	West Shelby		County	MSA
	Estimate	Percent	Percent	Percent
Commutes less than 10 minutes	37	3%	11%	10%
Commutes 10-19 minutes	402	33%	27%	30%
Commutes 20-29 minutes	342	28%	18%	28%
Commutes 30-44 minutes	382	31%	26%	23%
Commutes 45-59 minutes	58	5%	11%	6%
Commutes 60 or more minutes	15	1%	6%	4%

	West Shelby		County	MSA
	Estimate	Percent	Percent	Percent
Works at home	54	4%	7%	7%

Data Source: U.S. Census Bureau, 2016-2020 American Community Survey. Note: Except for "Works at Home", estimates limited to population who commute. Percentages may not sum to 100 due to rounding.

ECONOMIC CHARACTERISTICS

“Place of Work” identifies jobs located within the neighborhood and held by workers from **inside or outside** of the neighborhood. “Home Neighborhood of Worker” identifies jobs held by neighborhood residents, which may be located **inside or outside** of the neighborhood. The workplace is based on the administrative address, and may or may not be the location that a worker reports to most often.

Jobs by Place of Work (2019)

	West Shelby		County	MSA
	Estimate	Percent	Percent	Percent
Total full and part-time jobs	307	—	15,996	653,432
Agriculture and mining	22	7%	1%	0%
Construction	37	12%	4%	4%
Manufacturing	11	4%	24%	13%
Trade	59	19%	21%	15%
Transportation, warehousing, and utilities	9	3%	3%	9%
Finance, insurance, information, and real estate	42	14%	4%	9%
Professional services	51	17%	4%	5%
Management and administration	23	8%	6%	8%
Education	0	0%	9%	7%
Health care	1	0%	7%	13%
Entertainment, arts, and recreation	33	11%	1%	2%
Accommodations and food service	11	4%	9%	9%
Other services	8	3%	4%	3%
Public administration	0	0%	4%	3%

Jobs by Home Neighborhood of Worker (2019)

	West Shelby		County	MSA
	Estimate	Percent	Percent	Percent
Total full and part-time jobs	1,481	—	22,086	613,518
Agriculture and mining	11	1%	1%	0%
Construction	63	4%	4%	4%
Manufacturing	174	12%	16%	13%
Trade	254	17%	17%	15%
Transportation, warehousing, and utilities	89	6%	5%	8%
Finance, insurance, information, and real estate	137	9%	8%	8%
Professional services	100	7%	5%	5%
Management and administration	121	8%	7%	8%
Education	102	7%	8%	8%
Health care	204	14%	11%	13%
Entertainment, arts, and recreation	18	1%	1%	2%
Accommodations and food service	131	9%	9%	9%
Other services	39	3%	3%	3%
Public administration	38	3%	6%	3%

Data Source: U.S. Census Bureau, Longitudinal Employer-Household Dynamics Origin-Destination Employment Statistics (LODES). Note: Percentages may not sum to 100 due to rounding.

EDUCATION CHARACTERISTICS

School Enrollment

	West Shelby		County	MSA
	Estimate	Percent	Percent	Percent
Population age 3 and 4	17	—	1,178	31,544
Population age 3 and 4, enrolled in school	11	65%	40%	42%
Enrolled in Public school	0	0%	15%	20%
Population age 5 to 14	212	—	6,011	158,051
Population age 5 to 14, enrolled in school	198	93%	96%	96%
Enrolled in Public school	60	28%	80%	79%
Population age 15 to 17	202	—	1,948	48,770
Population age 15 to 17, enrolled in school	202	100%	97%	97%
Enrolled in Public school	158	78%	86%	79%
Population age 18 to 24	201	—	4,053	105,506
Population age 18 to 24, enrolled in school	153	76%	37%	43%

English Proficiency

	West Shelby		County	MSA
	Estimate	Percent	Percent	Percent
Population age 3+ speaking Spanish	2	0%	7%	4%
w/limited English proficiency	0	0%	3%	2%
Population age 3+ speaking Asian/PI language	4	0%	0%	1%
w/limited English proficiency	2	0%	0%	1%
Population age 3+ speaking Arabic	0	0%	0%	0%
w/limited English proficiency	0	0%	0%	0%
Population age 3+ speaking other language	85	3%	1%	2%
w/limited English proficiency	12	0%	1%	1%

Data Source: U.S. Census Bureau, 2016-2020 American Community Survey.

EDUCATION CHARACTERISTICS

Educational Attainment

	West Shelby		County	MSA
	Estimate	Percent	Percent	Percent
Population age 18 to 24	201	—	4,053	105,506
Less than 9th grade education	0	0%	0%	1%
9th thru 12th grade education	8	4%	11%	11%
High school graduate/GED	34	17%	42%	36%
Some college, no degree	147	73%	34%	36%
Associate degree	0	0%	2%	4%
Bachelor's degree	0	0%	10%	11%
Graduate or professional degree	12	6%	1%	1%

	West Shelby		County	MSA
	Estimate	Percent	Percent	Percent
Population age 25 and over	2,716	—	33,047	873,573
Less than 9th grade education	56	2%	5%	3%
9th thru 12th grade education	221	8%	8%	7%
High school graduate/GED	569	21%	29%	29%
Some college, no degree	837	31%	21%	22%
Associate degree	160	6%	9%	9%
Bachelor's degree	538	20%	17%	18%
Graduate or professional degree	335	12%	11%	12%

Data Source: U.S. Census Bureau, 2016-2020 American Community Survey, Note: Percentages may not sum to 100 due to rounding.

EDUCATION CHARACTERISTICS

Field of Degree of Bachelor's Degree Holders

	West Shelby		County	MSA
	Estimate	Percent	Percent	Percent
Total degrees	936	—	9,894	282,998
Science and engineering				
Computers, mathematics, and statistics	0	0%	3%	4%
Biological, agricultural, environmental sciences	75	8%	5%	5%
Physical and related sciences	20	2%	4%	3%
Psychology	31	3%	6%	5%
Social sciences	13	1%	4%	7%
Engineering	106	11%	7%	6%
Multidisciplinary studies	0	0%	1%	1%
Science and engineering related fields	52	6%	11%	11%
Business	265	28%	24%	21%
Education	139	15%	13%	12%
Arts, humanities, and other				
Literature and languages	32	3%	2%	4%
Liberal arts and history	92	10%	8%	6%
Visual and performing arts	0	0%	1%	4%
Communications	66	7%	5%	5%
Other	45	5%	7%	6%

Data Source: U.S. Census Bureau, 2016-2020 American Community Survey. Note: Percentages may not sum to 100 due to rounding.

EDUCATION CHARACTERISTICS

Shelby County Public Schools

West Shelby neighborhood is highlighted in yellow. Thick dashed lines represent school catchment area boundaries.

Nearby Schools in Jefferson County

Jefferson County Public Schools students are assigned to a “resides” (home) school, and for elementary students a cluster, based on their home address. Students may attend their resides school, other schools within the cluster, or apply for traditional and magnet schools within the district. There are also alternative schools serving particular segments of the population. The maps on this page

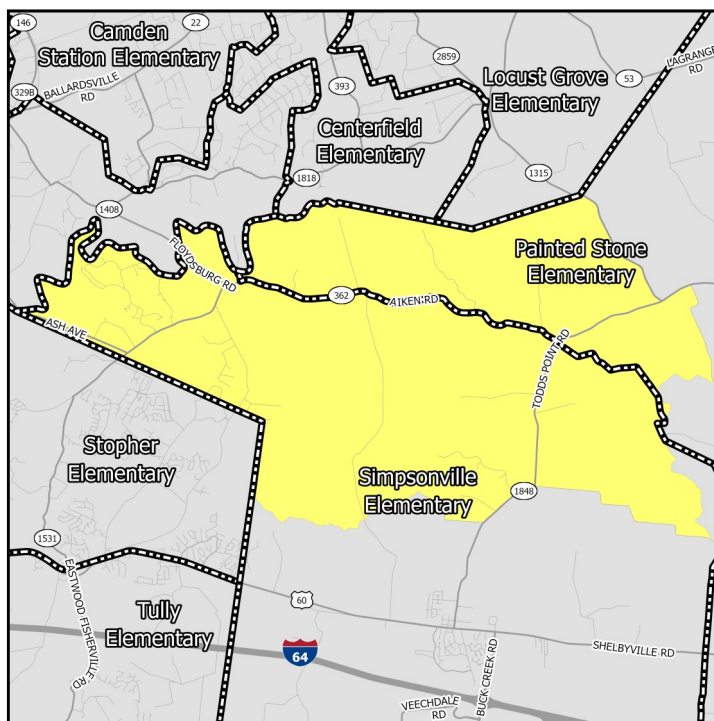

Elementary Schools

Middle Schools

show only the “resides” schools for students within a particular neighborhood. Additional information on JCPSS student assignment – which has recently been revised – can be found on their website.

Nearby Schools in Indiana

Indiana schools have open enrollment policies that allow for intra-district and inter-district transfers. The maps on this page show only the schools assigned to a student within a particular neighborhood based on their home address. Additional information on open enrollment policies can be obtained from individual district offices.

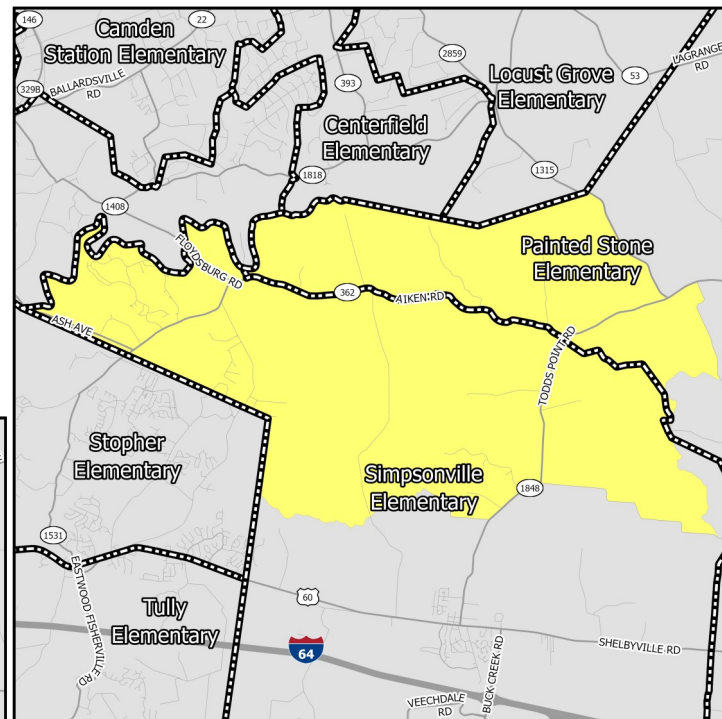

High Schools

EDUCATION CHARACTERISTICS

Shelby County Public Schools

Schools Serving Neighborhood	Level	Cluster	Enrollment	Non-White	Free Lunch Eligible	Student/Teacher	KDE/IDOE Grade
Painted Stone	Elementary	—	499	49.3%	53.7%	13.8	2
Simpsonville	Elementary	—	479	24.4%	37.3%	15.3	3
Shelby County West	Middle	—	676	47.8%	57.4%	15.6	2
Martha Layne Col-	High	—	1,298	37.0%	40.9%	19.1	3

Data Source: National Center for Education Statistics, Kentucky Department of Education (KDE), Indiana Department of Education (IDOE), Jefferson County Public Schools, 2020-2021 Academic Year. Note: KDE grade is the number of stars — out of 5 — that the Kentucky school or district received on the most recent (2018-2019) school accountability report. IDOE grade is the A-F grade that the Indiana school or district received on the most recent (2018-2019) school accountability report.

EDUCATION CHARACTERISTICS

Shelby County Public Schools

Schools Serving Neighborhood	Level	Reading Proficiency	Math Proficiency	KG Ready	Graduation Rate	College Transition
Painted Stone	Elementary	44.2%	43.4%	45.6%	—	—
Simpsonville	Elementary	52.3%	56.1%	32.5%	—	—
Shelby County West	Middle	53.0%	35.3%	—	—	—
Martha Layne Collins	High	42.0%	27.0%	—	92.4%	77.5%

Data Source: Kentucky Department of Education, Indiana Department of Education, 2018-2019 Academic Year. Note: KG=Kindergarten.

HOUSING CHARACTERISTICS

Housing Units

	West Shelby		County	MSA
	Estimate	Percent	Percent	Percent
Total housing units	986	—	18,134	547,307
Occupied housing units	923	94%	93%	91%
Owner occupied	824	89%	71%	67%
Renter occupied	99	11%	29%	33%
Vacant housing units	63	6%	7%	9%

	West Shelby		County	MSA
	Estimate	Percent	Percent	Percent
Single-family housing units	967	98%	83%	73%
Multi-family housing units	9	1%	14%	23%
2-4 unit structures	0	0%	7%	8%
5-9 unit structures	9	1%	3%	6%
10+ unit structures	0	0%	4%	10%
Other housing units	10	1%	3%	3%

Home Value/Rent

	West Shelby	County	MSA
Median reported value of owner occupied housing units	\$434,300	\$202,000	\$177,400
Median gross rent of renter occupied housing units	-	\$833	\$882
Median contract rent of renter occupied housing units	-	\$642	\$719

Internet Access

	West Shelby		County	MSA
	Estimate	Percent	Percent	Percent
Households w/internet access of any type	790	86%	89%	87%
Households w/any broadband internet access	776	84%	88%	85%
Households w/cell phone internet access only	43	5%	15%	12%
Households w/no internet access	133	14%	11%	13%

Data Source: U.S. Census Bureau, 2016-2020 American Community Survey. Note: Percentages may not sum to 100 due to rounding. **Contract rent** is the amount indicated on the lease. **Gross rent** includes the estimated monthly cost of utilities that are paid by the tenant.

HOUSING CHARACTERISTICS

Housing Cost Burden

According to the U.S. Department of Housing and Urban Development, households that spend more than 30% of their income on housing are considered cost burdened and may have difficulty affording necessities such as food, transportation, and medical care.

	West Shelby		County	MSA
	Estimate	Percent	Percent	Percent
Renters paying 30%+ income on housing	9	47%	38%	43%
Owners paying 30%+ income on housing (mortgage)	203	38%	23%	20%
Owners paying 30%+ income on housing (no mortgage)	34	12%	12%	10%

Land Use

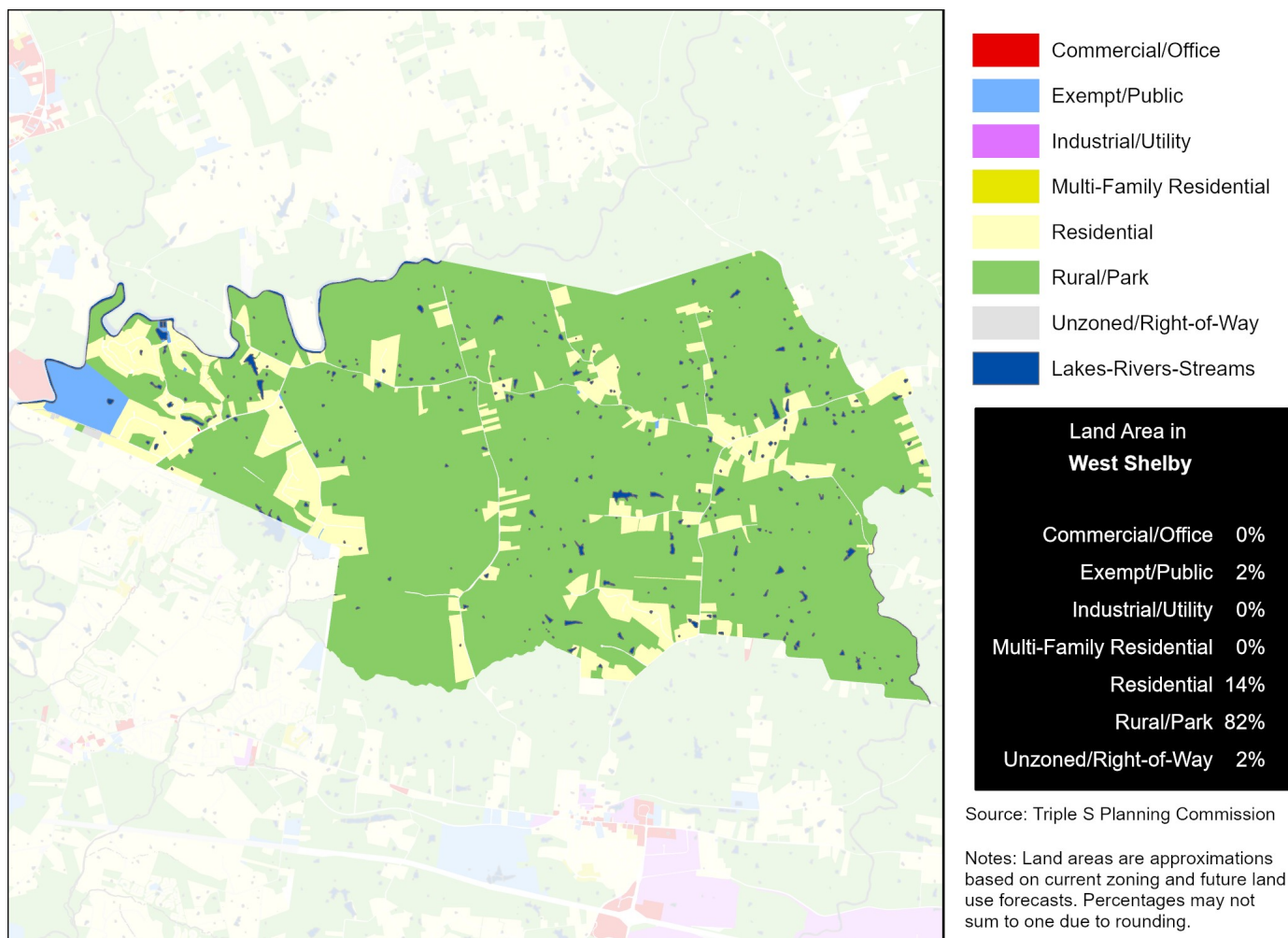

Data Source (Housing Cost): U.S. Census Bureau, 2016-2020 American Community Survey.

HEALTH CHARACTERISTICS

Health Insurance Coverage

	West Shelby		County	MSA
	Estimate	Percent	Percent	Percent
Population under 6 years without health insurance	0	0%	5%	3%
Population under 18 years without health insurance	0	0%	4%	3%
Total population without health insurance	86	3%	7%	5%

Disability Status

	West Shelby		County	MSA
	Estimate	Percent	Percent	Percent
Population with a disability	360	13%	13%	14%

Food Access

	West Shelby	Shelby County
Population who are low income and do not live close to a grocery store	0	388
Census tracts designated a food desert	0	0

Crime (2019)

	West Shelby	County	MSA
Violent crimes	—	292	16,031
Violent crimes per 100,000 population	—	594	1,262
Property crimes	—	619	34,867
Property crimes per 100,000 population	—	1,259	2,744

Neighborhood crime includes only incidents reported to Louisville Metro Police Department — it does not include incidents reported to other local agencies. County and MSA crime includes incidents reported to all agencies.

Data Source: U.S. Census Bureau, 2016-2020 American Community Survey. ESRI Business Analyst. FBI, Uniform Crime Reports. Louisville Metro Police Department. Note: Population who are low income is defined as living at or below 200 percent of the federal poverty line. Within an urban area, not living close to a grocery store is defined as living further than one mile from a full service grocery store. Food deserts are defined at the census tract level, when the tract is considered low income and low access. A tract is considered low income if the tract's poverty rate is 20% or greater, or if the tract has a median family income less than or equal to 80% of the metropolitan area's median family income. A census tract is considered to have low access if a significant number (at least 500 people) and share (at least 33%) of individuals in the tract are greater than one mile from the nearest grocery store.

HEALTH CHARACTERISTICS

Fertility Measures

	West Shelby	County	MSA
Births to mothers who smoked during pregnancy	35%	14%	10%
Births to mothers without a high school degree	19%	15%	—
Births to unmarried mothers	59%	40%	47%
Low birthweight births (<2,500 grams)	9%	9%	9%
Teen birth rate per 1,000 women age 15-19	4	21.0	22.6

Mortality Measures

	West Shelby	County	MSA
Years of potential life lost (age 75) per 100,000	5,563	6,494	8,186

Health Behaviors

	West Shelby	County	MSA
Population 18+ currently smokes	10%	21%	17%
Population 18+ obese	18%	37%	34%
Population 18+ binge drinking	8%	15%	16%
Population 18+ reporting 'fair' or 'poor' health	7%	15%	17%

Health Outcomes

	West Shelby	County	MSA
Population 18+ reports having/had asthma	5%	10%	15%
Population 18+ reports having/had cancer	3%	7%	10%
Population 18+ reports having/had CHD	3%	7%	8%
Population 18+ reports having/had COPD	4%	9%	10%
Population 18+ reports having/had depression	13%	24%	23%
Population 18+ reports having/had diabetes	5%	12%	11%
Population 18+ reports having/had stroke	2%	4%	5%

Data Source: Vital Stats: Kentucky Cabinet for Health and Family Services Department of Public Health, Indiana Department of Health, 2015-2019. Health Behaviors and Health Outcomes: Centers for Disease Control, Behavioral Risk Factor Surveillance System, 2019. Note: CHD=coronary heart disease, COPD=chronic obstructive pulmonary disease.