

Worthington Hills-Coldstream NEIGHBORHOOD PROFILE

June 2022

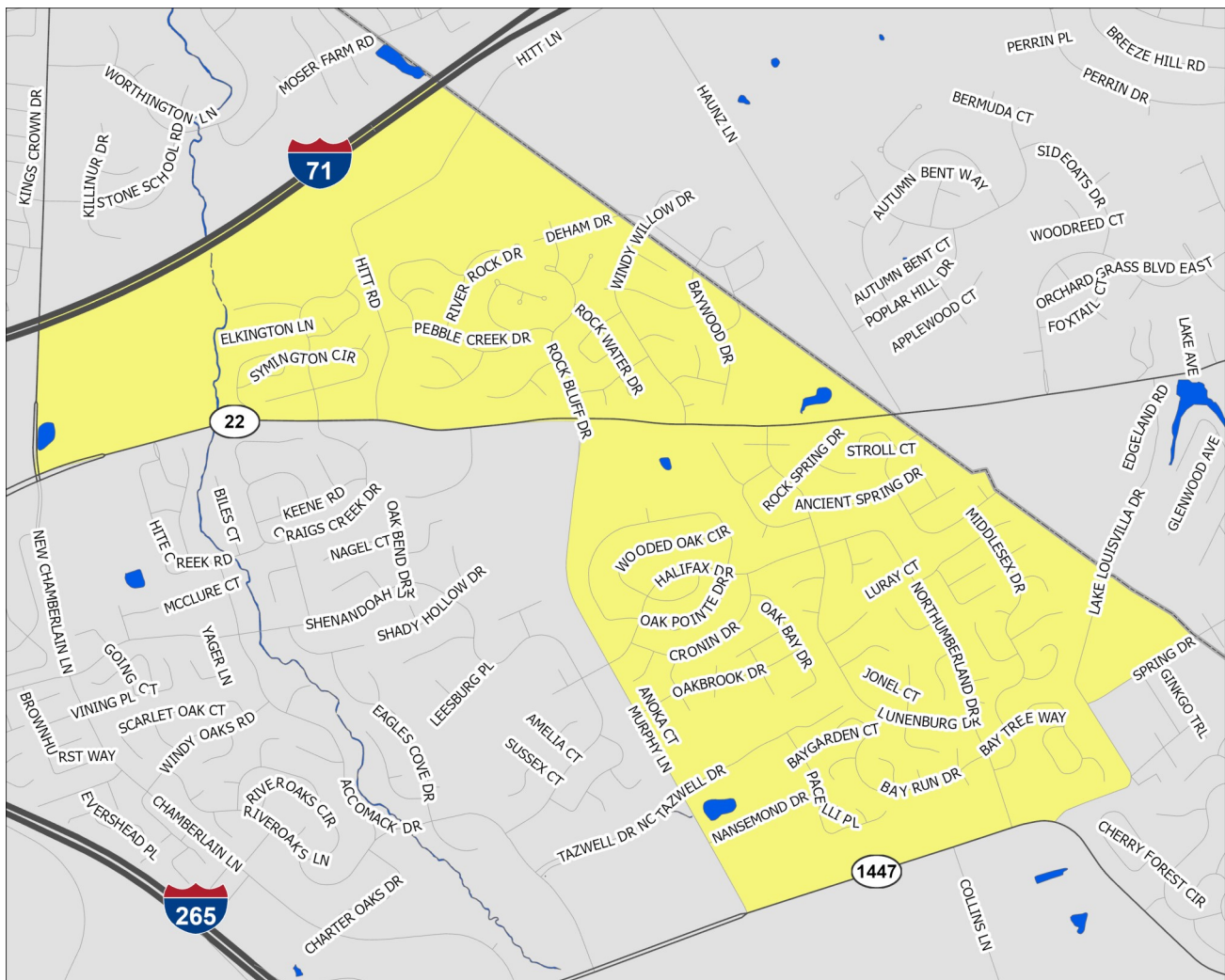

A Partnership Between Metro
United Way and the Kentucky
State Data Center at the
University of Louisville



Scale = 1:15,400

Census Tracts: 103.23 and 103.24

Jefferson County, Kentucky

Worthington Hills-Coldstream

- Interstate Highways
- US/State Highways
- Local Streets
- Rivers-Lakes-Streams

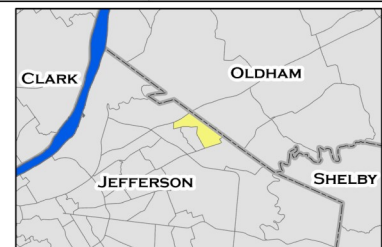

This profile uses census tracts to approximate neighborhoods. Census tracts are statistical units used by the Census Bureau to enumerate data within small areas, and typically align well (but not perfectly) with traditional neighborhoods.

POPULATION CHARACTERISTICS

Age and Sex

	WH-C		County	MSA
	Estimate	Percent	Percent	Percent
Total population	7,732	—	768,419	1,262,287
Male	3,645	47%	48%	49%
Female	4,087	53%	52%	51%

	WH-C		County	MSA
	Estimate	Percent	Percent	Percent
Population under age 5	358	5%	6%	6%
Under age 3	236	3%	4%	4%
Age 3 and 4	122	2%	3%	2%
Population under age 18	1,779	23%	22%	22%
Age 5 to 14	1,071	14%	12%	13%
Age 15 to 17	350	5%	4%	4%
Population age 18 to 64	5,070	66%	62%	62%
Population age 65 and over	883	11%	16%	16%

Race, Ethnicity, and Nativity

	WH-C		County	MSA
	Estimate	Percent	Percent	Percent
White, non-Hispanic/Latino	4,798	62%	67%	75%
Black, non-Hispanic/Latino	1,714	22%	22%	15%
Asian, non-Hispanic/Latino	506	7%	3%	2%
Hispanic/Latino, of any race	197	3%	6%	5%
Multiple races, non-Hispanic/Latino	422	5%	3%	3%
Other, non-Hispanic/Latino	95	1%	1%	0%
Foreign born	648	8%	8%	6%

Veteran Status

	WH-C		County	MSA
	Estimate	Percent	Percent	Percent
Civilian population 18 years and over	5,953	—	597,788	978,060
Veterans	403	7%	7%	8%

Data Source: U.S. Census Bureau, 2016-2020 American Community Survey. Note: Percentages may not sum to 100 due to rounding.
MSA=Metropolitan Statistical Area

POPULATION CHARACTERISTICS

Households and Families

	WH-C		County	MSA
	Estimate	Percent	Percent	Percent
Total households	3,033	—	316,411	497,106
Married couple family households	1,332	44%	40%	46%
w/related children	558	18%	16%	18%
Male householder family households	116	4%	5%	5%
w/related children	61	2%	3%	3%
Female householder family households	547	18%	14%	13%
w/related children	341	11%	9%	8%
Non-family households	1,038	34%	41%	37%
Single person households	770	25%	34%	31%
Population in group quarters	0	0%	2%	2%

Population Projections

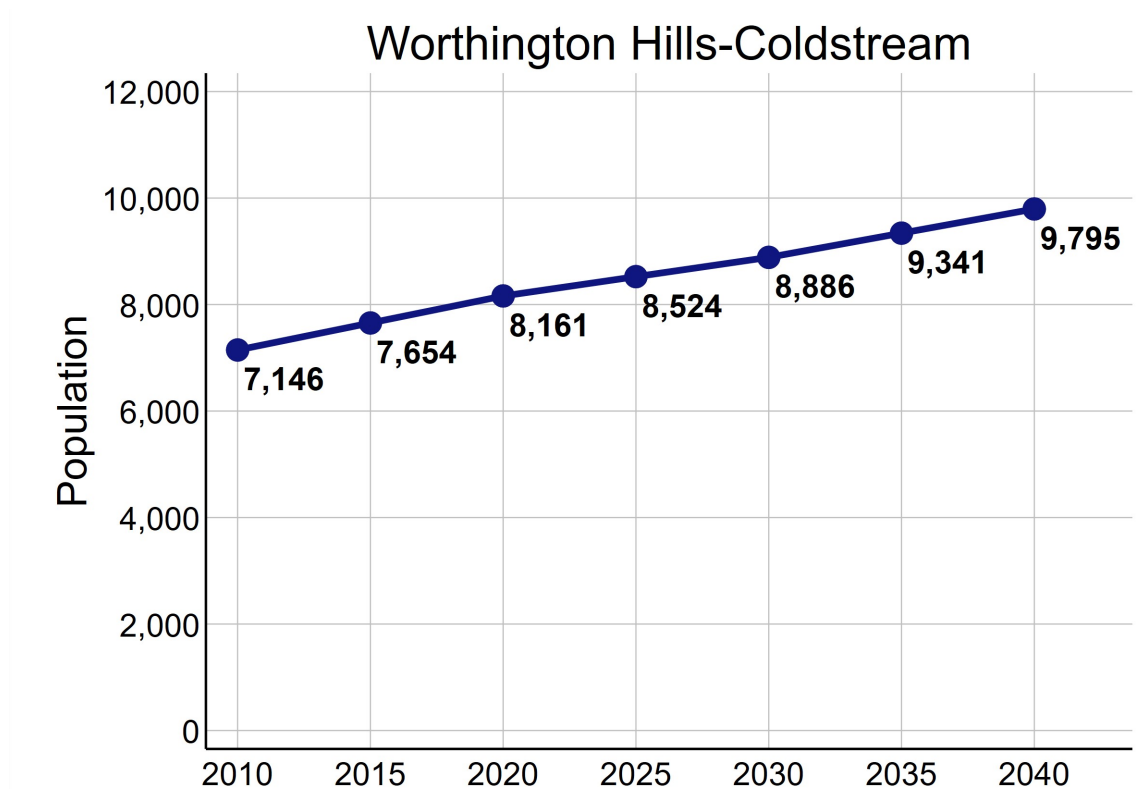

Data Source: U.S. Census Bureau, 2016-2020 American Community Survey. STATS Indiana, Kentucky State Data Center 2022 Population Projections. Note: Percentages may not sum to 100 due to rounding.

ECONOMIC CHARACTERISTICS

Income

	WH-C	County	MSA
Median household income (in 2020 dollars)	\$75,060	\$58,196	\$60,891
Median earnings for full-time male workers	\$56,877	\$52,019	\$52,300
Median earnings for full-time female workers	\$36,624	\$31,143	\$31,196
Gini coefficient	0.35	0.47	0.46

SNAP Benefits

	WH-C		County	MSA
	Estimate	Percent	Percent	Percent
Households receiving SNAP Benefits	252	8%	10%	9%
Households with public assistance (PA) income	149	5%	2%	2%
Households receiving either SNAP or PA	266	9%	11%	10%

Vehicles Available

	WH-C		County	MSA
	Estimate	Percent	Percent	Percent
Households with no vehicle	98	3%	9%	7%

Data Source: U.S. Census Bureau, 2016-2020 American Community Survey.

ECONOMIC CHARACTERISTICS

Poverty Status of Individuals

	WH-C		County	MSA
	Estimate	Percent	Percent	Percent
Total population below federal poverty line (FPL)	738	10%	14%	12%
Population under 18 years below FPL	346	20%	21%	17%
Population under 6 years below FPL	38	8%	22%	19%
Population age 6 to 11 below FPL	211	38%	21%	18%
Population age 12 to 17 below FPL	97	13%	18%	16%
Population age 18 to 64 below FPL	283	6%	13%	11%
Population age 65 and over below FPL	109	12%	9%	8%
Total population below 150% of the FPL	1,203	16%	22%	20%
Population under 18 years below 150% of the FPL	529	30%	32%	29%
Population under 6 years below 150% of the FPL	132	29%	35%	32%
Population age 6 to 11 below 150% of the FPL	268	49%	34%	30%
Population age 12 to 17 below 150% of the FPL	129	17%	28%	24%
Population age 18 to 64 below 150% of the FPL	562	11%	20%	18%
Population age 65 and over below 150% of the FPL	112	13%	17%	16%
Total population below 185% of the FPL	1,699	22%	28%	26%
Population under 18 years below 185% of the FPL	631	36%	39%	35%
Population under 6 years below 185% of the FPL	159	35%	43%	40%
Population age 6 to 11 below 185% of the FPL	294	54%	40%	37%
Population age 12 to 17 below 185% of the FPL	178	23%	34%	30%
Population age 18 to 64 below 185% of the FPL	944	19%	25%	23%
Population age 65 and over below 185% of the FPL	124	14%	23%	22%
Total population below 200% of the FPL	1,747	23%	30%	28%
Population under 18 years below 200% of the FPL	640	36%	42%	38%
Population under 6 years below 200% of the FPL	164	36%	46%	42%
Population age 6 to 11 below 200% of the FPL	298	54%	44%	39%
Population age 12 to 17 below 200% of the FPL	178	23%	36%	33%
Population age 18 to 64 below 200% of the FPL	983	19%	27%	25%
Population age 65 and over below 200% of the FPL	124	14%	25%	25%

Data Source: U.S. Census Bureau, 2016-2020 American Community Survey.

ECONOMIC CHARACTERISTICS

Poverty Status

Poverty status is determined by comparing a family's income to defined income thresholds that vary by family size and composition. If a family's total income is less than the established threshold for a family of that size, then that family and every individual in it is considered in poverty. The official poverty thresholds do not vary geographically, but they are updated for inflation annually. The official poverty definition uses money income before taxes and does not include capital gains or non-cash benefits (such as public housing, Medicaid, and food stamps).

The 2022 Poverty Guidelines as established by the U.S. Department of Health and Human Services:

Number of persons in household	Poverty guideline
1	\$13,590
2	\$18,310
3	\$23,030
4	\$27,750
5	\$32,470
6	\$37,190
7	\$41,910
8	\$46,630

Poverty Status of Families

	WH-C		County	MSA
	Estimate	Percent	Percent	Percent
Families	1,995	—	186,716	314,935
Families below federal poverty line (FPL)	212	11%	10%	8%
Families below 150% of the FPL	302	15%	16%	15%
Families below 185% of the FPL	397	20%	21%	20%
Families below 200% of the FPL	400	20%	24%	22%
Families with related children	960	48%	46%	46%
Families with related children below FPL	180	9%	7%	6%

Data Source: U.S. Census Bureau, 2016-2020 American Community Survey.

ECONOMIC CHARACTERISTICS

An **unemployed** person is someone who does not have a job, but is actively looking for a job and is available for work. The unemployment rate is calculated as the number of unemployed persons in an age group divided by the sum of the number of employed and unemployed persons in that age group.

A person who is **not in the labor force** is someone who does not have a job, and is not looking for one. This includes students, retirees, those taking care of children or other family members, and others who are neither working nor seeking work. The rate of labor force participation is calculated as the number of persons not in the labor force in an age group divided by the population in that age group.

Labor Force Status

	WH-C		County	MSA
	Estimate	Percent	Percent	Percent
Age 16-19—Unemployed	29	9%	13%	13%
Age 20-21—Unemployed	0	0%	8%	9%
Age 22-24—Unemployed	10	4%	9%	9%
Age 25-64—Unemployed	212	6%	5%	4%
Age 65 and over—Unemployed	20	7%	4%	3%
Total unemployed, age 16 and over	271	6%	5%	5%

	WH-C		County	MSA
	Estimate	Percent	Percent	Percent
Age 16-19—Not in the labor force	178	36%	53%	53%
Age 20-21—Not in the labor force	4	2%	24%	23%
Age 22-24—Not in the labor force	90	27%	16%	17%
Age 25-64—Not in the labor force	620	14%	20%	21%
Age 65 and over—Not in the labor force	614	70%	80%	80%
Total not in the labor force, age 16 and over	1,506	24%	34%	35%

Data Source: U.S. Census Bureau, 2016-2020 American Community Survey.

ECONOMIC CHARACTERISTICS

Class of Worker

	WH-C		County	MSA
	Estimate	Percent	Percent	Percent
Private company/organization	3,277	75%	73%	74%
Nonprofit company/organization	349	8%	8%	8%
Local government	184	4%	5%	5%
State government	154	4%	4%	4%
Federal government	31	1%	2%	2%
Self-employed or unpaid family worker	395	9%	8%	8%

Weeks and Hours Usually Worked

	WH-C		County	MSA
	Estimate	Percent	Percent	Percent
Works 48-52 weeks/year, 35 or more hours/week	3,180	70%	68%	69%
Works 48-52 weeks/year, less than 35 hours/week	347	8%	11%	11%
Works 0-47 weeks/year, 35 or more hours/week	631	14%	11%	10%
Works 0-47 weeks/year, less than 35 hours/week	386	8%	11%	11%

Data Source: U.S. Census Bureau, 2016-2020 American Community Survey. Note: Percentages may not sum to 100 due to rounding.

ECONOMIC CHARACTERISTICS

Journey to Work

	WH-C		County	MSA
	Estimate	Percent	Percent	Percent
Drives alone in car	3,494	88%	84%	86%
Bus	0	0%	3%	2%
Bike	0	0%	0%	0%
Walk	28	1%	2%	2%
All other modes	469	12%	11%	10%

	WH-C		County	MSA
	Estimate	Percent	Percent	Percent
Commutes less than 10 minutes	368	9%	10%	10%
Commutes 10-19 minutes	1,362	34%	33%	30%
Commutes 20-29 minutes	1,213	30%	31%	28%
Commutes 30-44 minutes	838	21%	19%	23%
Commutes 45-59 minutes	146	4%	4%	6%
Commutes 60 or more minutes	64	2%	3%	4%

	WH-C		County	MSA
	Estimate	Percent	Percent	Percent
Works at home	337	8%	7%	7%

Data Source: U.S. Census Bureau, 2016-2020 American Community Survey. Note: Except for "Works at Home", estimates limited to population who commute. Percentages may not sum to 100 due to rounding.

ECONOMIC CHARACTERISTICS

“Place of Work” identifies jobs located within the neighborhood and held by workers from **inside or outside** of the neighborhood. “Home Neighborhood of Worker” identifies jobs held by neighborhood residents, which may be located **inside or outside** of the neighborhood. The workplace is based on the administrative address, and may or may not be the location that a worker reports to most often.

Jobs by Place of Work (2019)

	WH-C		County	MSA
	Estimate	Percent	Percent	Percent
Total full and part-time jobs	739	—	487,522	653,432
Agriculture and mining	1	0%	0%	0%
Construction	29	4%	4%	4%
Manufacturing	0	0%	11%	13%
Trade	60	8%	15%	15%
Transportation, warehousing, and utilities	21	3%	9%	9%
Finance, insurance, information, and real estate	35	5%	10%	9%
Professional services	93	13%	6%	5%
Management and administration	20	3%	9%	8%
Education	171	23%	7%	7%
Health care	48	7%	13%	13%
Entertainment, arts, and recreation	12	2%	2%	2%
Accommodations and food service	11	2%	9%	9%
Other services	225	30%	3%	3%
Public administration	13	2%	2%	3%

Jobs by Home Neighborhood of Worker (2019)

	WH-C		County	MSA
	Estimate	Percent	Percent	Percent
Total full and part-time jobs	4,319	—	367,691	613,518
Agriculture and mining	5	0%	0%	0%
Construction	90	2%	4%	4%
Manufacturing	466	11%	11%	13%
Trade	664	15%	15%	15%
Transportation, warehousing, and utilities	273	6%	9%	8%
Finance, insurance, information, and real estate	521	12%	9%	8%
Professional services	306	7%	6%	5%
Management and administration	328	8%	9%	8%
Education	385	9%	8%	8%
Health care	593	14%	13%	13%
Entertainment, arts, and recreation	78	2%	2%	2%
Accommodations and food service	410	10%	10%	9%
Other services	103	2%	3%	3%
Public administration	97	2%	3%	3%

Data Source: U.S. Census Bureau, Longitudinal Employer-Household Dynamics Origin-Destination Employment Statistics (LODES). Note: Percentages may not sum to 100 due to rounding.

EDUCATION CHARACTERISTICS

School Enrollment

	WH-C		County	MSA
	Estimate	Percent	Percent	Percent
Population age 3 and 4	122	—	19,694	31,544
Population age 3 and 4, enrolled in school	34	28%	42%	42%
Enrolled in Public school	14	11%	19%	20%
Population age 5 to 14	1,071	—	93,803	158,051
Population age 5 to 14, enrolled in school	1,058	99%	95%	96%
Enrolled in Public school	840	78%	75%	79%
Population age 15 to 17	350	—	28,153	48,770
Population age 15 to 17, enrolled in school	346	99%	96%	97%
Enrolled in Public school	260	74%	74%	79%
Population age 18 to 24	786	—	65,804	105,506
Population age 18 to 24, enrolled in school	217	28%	45%	43%

English Proficiency

	WH-C		County	MSA
	Estimate	Percent	Percent	Percent
Population age 3+ speaking Spanish	125	2%	4%	4%
w/limited English proficiency	62	1%	2%	2%
Population age 3+ speaking Asian/PI language	318	4%	2%	1%
w/limited English proficiency	158	2%	1%	1%
Population age 3+ speaking Arabic	137	2%	0%	0%
w/limited English proficiency	37	1%	0%	0%
Population age 3+ speaking other language	216	3%	3%	2%
w/limited English proficiency	28	0%	1%	1%

Data Source: U.S. Census Bureau, 2016-2020 American Community Survey.

EDUCATION CHARACTERISTICS

Educational Attainment

	WH-C		County	MSA
	Estimate	Percent	Percent	Percent
Population age 18 to 24	786	—	65,804	105,506
Less than 9th grade education	0	0%	1%	1%
9th thru 12th grade education	69	9%	10%	11%
High school graduate/GED	392	50%	34%	36%
Some college, no degree	139	18%	37%	36%
Associate degree	20	3%	4%	4%
Bachelor's degree	145	18%	13%	11%
Graduate or professional degree	21	3%	1%	1%

	WH-C		County	MSA
	Estimate	Percent	Percent	Percent
Population age 25 and over	5,167	—	532,550	873,573
Less than 9th grade education	85	2%	3%	3%
9th thru 12th grade education	296	6%	6%	7%
High school graduate/GED	842	16%	26%	29%
Some college, no degree	1,232	24%	23%	22%
Associate degree	493	10%	8%	9%
Bachelor's degree	1,393	27%	20%	18%
Graduate or professional degree	826	16%	14%	12%

Data Source: U.S. Census Bureau, 2016-2020 American Community Survey, Note: Percentages may not sum to 100 due to rounding.

EDUCATION CHARACTERISTICS

Field of Degree of Bachelor's Degree Holders

	WH-C		County	MSA
	Estimate	Percent	Percent	Percent
Total degrees	2,400	—	195,331	282,998
Science and engineering				
Computers, mathematics, and statistics	83	3%	4%	4%
Biological, agricultural, environmental sciences	200	8%	5%	5%
Physical and related sciences	94	4%	3%	3%
Psychology	140	6%	5%	5%
Social sciences	168	7%	7%	7%
Engineering	135	6%	6%	6%
Multidisciplinary studies	0	0%	1%	1%
Science and engineering related fields	436	18%	11%	11%
Business	541	23%	20%	21%
Education	203	8%	10%	12%
Arts, humanities, and other				
Literature and languages	93	4%	5%	4%
Liberal arts and history	87	4%	6%	6%
Visual and performing arts	69	3%	4%	4%
Communications	94	4%	6%	5%
Other	57	2%	6%	6%

Data Source: U.S. Census Bureau, 2016-2020 American Community Survey. Note: Percentages may not sum to 100 due to rounding.

EDUCATION CHARACTERISTICS

Jefferson County Public Schools

Worthington Hills-Coldstream neighborhood is highlighted in yellow. Thick dashed lines represent school catchment area boundaries.

Nearby Neighborhoods in Jefferson County

Jefferson County Public Schools students are assigned to a “resides” (home) school, and for elementary students a cluster, based on their home address. Students may attend their resides school, other schools within the cluster, or apply for traditional and magnet schools within the district. There are also alternative schools serving particular segments of the population. The maps on this page

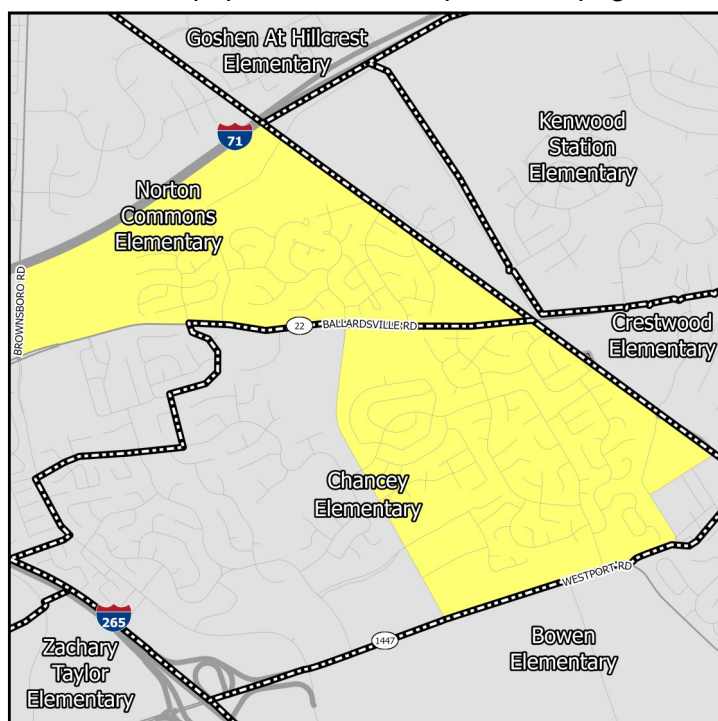

Middle Schools

show only the “resides” schools for students within a particular neighborhood. Additional information on JCPSS student assignment – which has recently been revised – can be found on their website.

Nearby Neighborhoods in Indiana

Indiana schools have open enrollment policies that allow for intra-district and inter-district transfers. The maps on this page show only the schools assigned to a student within a particular neighborhood based on their home address. Additional information on open enrollment policies can be obtained from individual district offices.

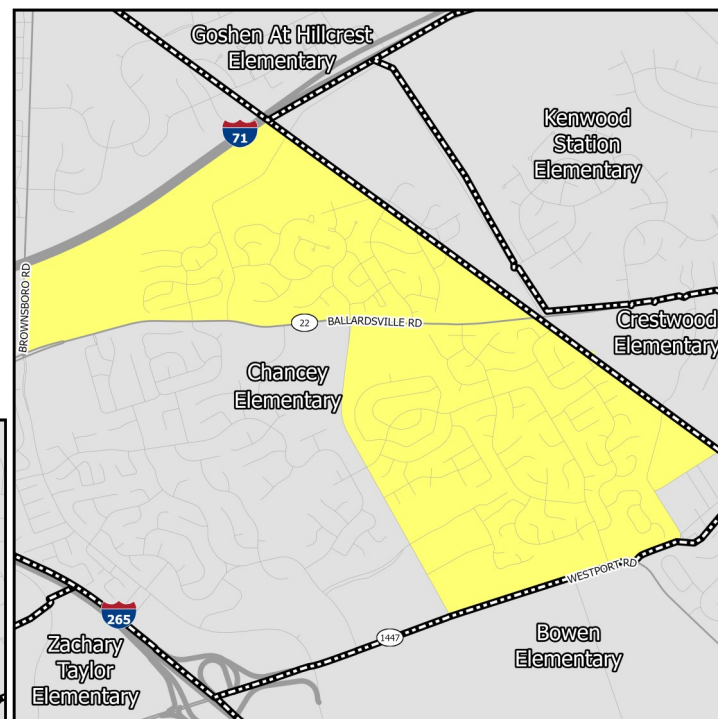

Elementary Schools

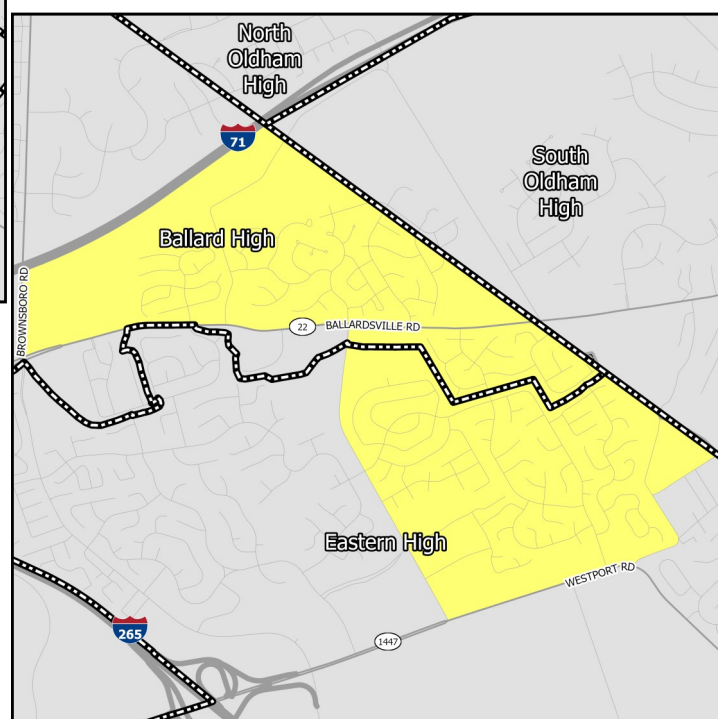

High Schools

EDUCATION CHARACTERISTICS

Jefferson County Public Schools

Schools Serving Neighborhood	Level	Cluster	Enrollment	Non-White	Free Lunch Eligible	Student/Teacher	KDE/IDOE Grade
Chancey	Elementary	10	600	72.8%	68.3%	14.3	3
Norton Commons	Elementary	10	639	41.8%	31.1%	18.3	4
Kammerer	Middle	—	960	53.2%	60.5%	17.8	2
Western	Middle	—	708	73.0%	67.6%	14.9	2
Ballard	High	—	2,094	45.9%	38.6%	19.5	3
Eastern	High	—	2,268	39.0%	37.3%	19.8	3

Data Source: National Center for Education Statistics, Kentucky Department of Education (KDE), Indiana Department of Education (IDOE), Jefferson County Public Schools, 2020-2021 Academic Year. Note: KDE grade is the number of stars — out of 5 — that the Kentucky school or district received on the most recent (2018-2019) school accountability report. IDOE grade is the A-F grade that the Indiana school or district received on the most recent (2018-2019) school accountability report.

EDUCATION CHARACTERISTICS

Jefferson County Public Schools

Schools Serving Neighborhood	Level	Reading Proficiency	Math Proficiency	KG Ready	Graduation Rate	College Transition
Chancey	Elementary	48.4%	41.9%	47.7%	—	—
Norton Commons	Elementary	74.6%	61.9%	52.1%	—	—
Kammerer	Middle	54.9%	36.4%	—	—	—
Western	Middle	56.9%	36.7%	—	—	—
Ballard	High	53.5%	49.3%	—	93.7%	69.6%
Eastern	High	56.3%	49.6%	—	89.2%	69.6%

Data Source: Kentucky Department of Education, Indiana Department of Education, 2018-2019 Academic Year. Note: KG=Kindergarten.

HOUSING CHARACTERISTICS

Housing Units

	WH-C		County	MSA
	Estimate	Percent	Percent	Percent
Total housing units	3,305	—	347,172	547,307
Occupied housing units	3,033	92%	91%	91%
Owner occupied	2,075	68%	62%	67%
Renter occupied	958	32%	38%	33%
Vacant housing units	272	8%	9%	9%

	WH-C		County	MSA
	Estimate	Percent	Percent	Percent
Single-family housing units	2,410	73%	68%	73%
Multi-family housing units	892	27%	30%	23%
2-4 unit structures	145	4%	10%	8%
5-9 unit structures	383	12%	7%	6%
10+ unit structures	364	11%	13%	10%
Other housing units	3	0%	1%	3%

Home Value/Rent

	WH-C	County	MSA
Median reported value of owner occupied housing units	\$185,105	\$178,100	\$177,400
Median gross rent of renter occupied housing units	\$1,229	\$901	\$882
Median contract rent of renter occupied housing units	\$1,024	\$741	\$719

Internet Access

	WH-C		County	MSA
	Estimate	Percent	Percent	Percent
Households w/internet access of any type	2,916	96%	89%	87%
Households w/any broadband internet access	2,845	94%	87%	85%
Households w/cell phone internet access only	126	4%	13%	12%
Households w/no internet access	117	4%	11%	13%

Data Source: U.S. Census Bureau, 2016-2020 American Community Survey. Note: Percentages may not sum to 100 due to rounding. **Contract rent** is the amount indicated on the lease. **Gross rent** includes the estimated monthly cost of utilities that are paid by the tenant.

HOUSING CHARACTERISTICS

Housing Cost Burden

According to the U.S. Department of Housing and Urban Development, households that spend more than 30% of their income on housing are considered cost burdened and may have difficulty affording necessities such as food, transportation, and medical care.

	WH-C		County	MSA
	Estimate	Percent	Percent	Percent
Renters paying 30%+ income on housing	502	53%	43%	43%
Owners paying 30%+ income on housing (mortgage)	325	20%	21%	20%
Owners paying 30%+ income on housing (no mortgage)	34	8%	11%	10%

Land Use

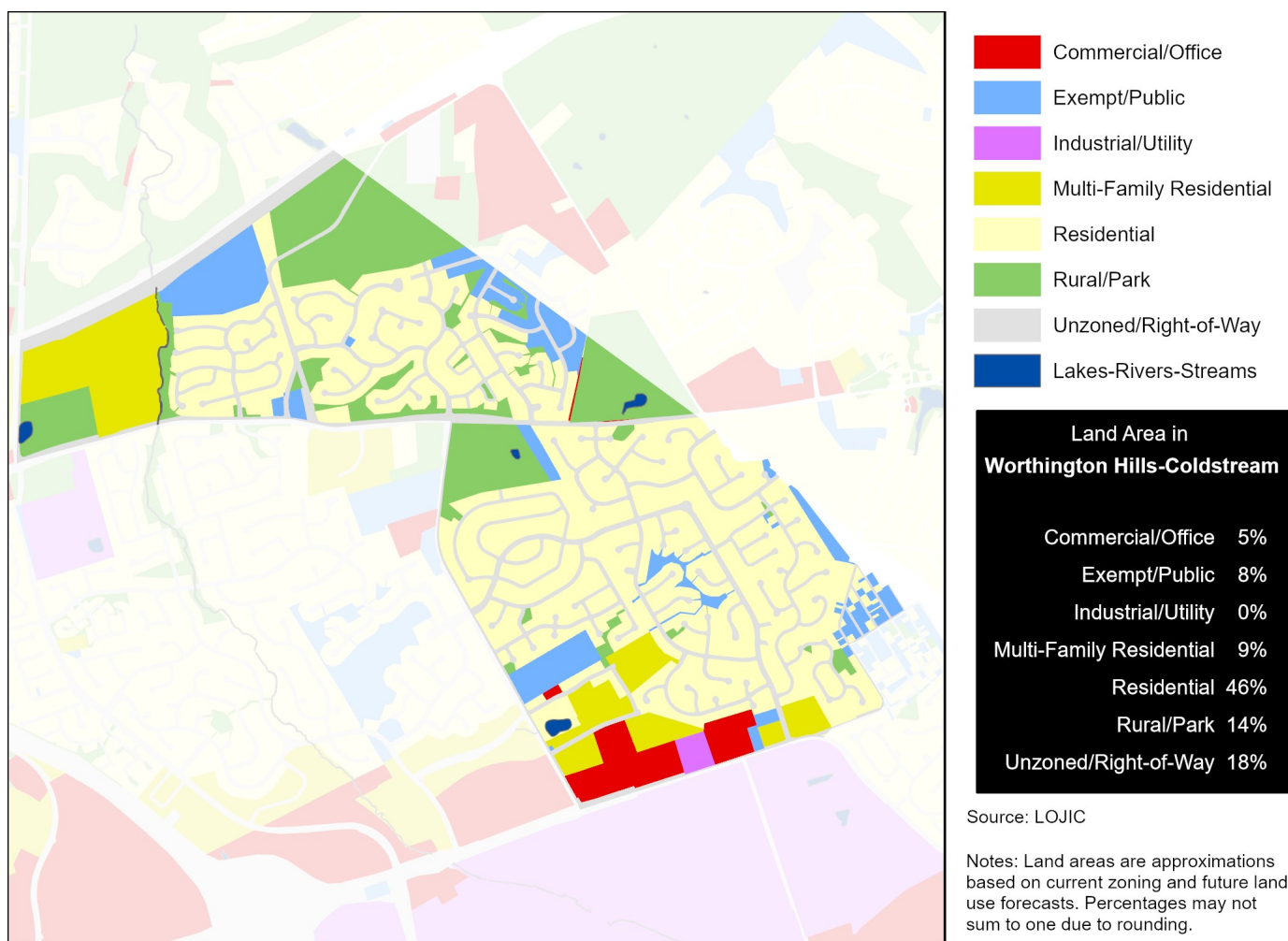

Data Source (Housing Cost): U.S. Census Bureau, 2016-2020 American Community Survey.

HEALTH CHARACTERISTICS

Health Insurance Coverage

	WH-C		County	MSA
	Estimate	Percent	Percent	Percent
Population under 6 years without health insurance	17	4%	3%	3%
Population under 18 years without health insurance	62	3%	3%	3%
Total population without health insurance	174	2%	5%	5%

Disability Status

	WH-C		County	MSA
	Estimate	Percent	Percent	Percent
Population with a disability	887	11%	14%	14%

Food Access

	WH-C	Jefferson County
Population who are low income and do not live close to a grocery store	0	92,837
Census tracts designated a food desert	0	36

Crime (2019)

	WH-C	County	MSA
Violent crimes	72	13,314	16,031
Violent crimes per 100,000 population	882	1,728	1,262
Property crimes	122	29,085	34,867
Property crimes per 100,000 population	1,495	3,775	2,744

Neighborhood crime includes only incidents reported to Louisville Metro Police Department — it does not include incidents reported to other local agencies. County and MSA crime includes incidents reported to all agencies.

Data Source: U.S. Census Bureau, 2016-2020 American Community Survey. ESRI Business Analyst. FBI, Uniform Crime Reports. Louisville Metro Police Department. Note: Population who are low income is defined as living at or below 200 percent of the federal poverty line. Within an urban area, not living close to a grocery store is defined as living further than one mile from a full service grocery store. Food deserts are defined at the census tract level, when the tract is considered low income and low access. A tract is considered low income if the tract's poverty rate is 20% or greater, or if the tract has a median family income less than or equal to 80% of the metropolitan area's median family income. A census tract is considered to have low access if a significant number (at least 500 people) and share (at least 33%) of individuals in the tract are greater than one mile from the nearest grocery store.

HEALTH CHARACTERISTICS

Fertility Measures

	WH-C	County	MSA
Births to mothers who smoked during pregnancy	6%	10%	10%
Births to mothers without a high school degree	5%	13%	—
Births to unmarried mothers	27%	46%	47%
Low birthweight births (<2,500 grams)	5%	9%	9%
Teen birth rate per 1,000 women age 15-19	10	22.0	22.6

Mortality Measures

	WH-C	County	MSA
Years of potential life lost (age 75) per 100,000	5,264	8,318	8,186

Health Behaviors

	WH-C	County	MSA
Population 18+ currently smokes	11%	22%	17%
Population 18+ obese	17%	34%	34%
Population 18+ binge drinking	11%	18%	16%
Population 18+ reporting 'fair' or 'poor' health	6%	14%	17%

Health Outcomes

	WH-C	County	MSA
Population 18+ reports having/had asthma	5%	10%	15%
Population 18+ reports having/had cancer	3%	8%	10%
Population 18+ reports having/had CHD	2%	7%	8%
Population 18+ reports having/had COPD	3%	9%	10%
Population 18+ reports having/had depression	12%	23%	23%
Population 18+ reports having/had diabetes	4%	12%	11%
Population 18+ reports having/had stroke	1%	4%	5%

Data Source: Vital Stats: Kentucky Cabinet for Health and Family Services Department of Public Health, Indiana Department of Health, 2015-2019. Health Behaviors and Health Outcomes: Centers for Disease Control, Behavioral Risk Factor Surveillance System, 2019. Note: CHD=coronary heart disease, COPD=chronic obstructive pulmonary disease.

HEALTH CHARACTERISTICS

Drug Overdose Mortality

The age-adjusted rate of drug overdose deaths in Jefferson County was 37 deaths per 100,000 standard population.

Due to the small number of observations, a drug overdose mortality rate was not calculated for individual neighborhoods.

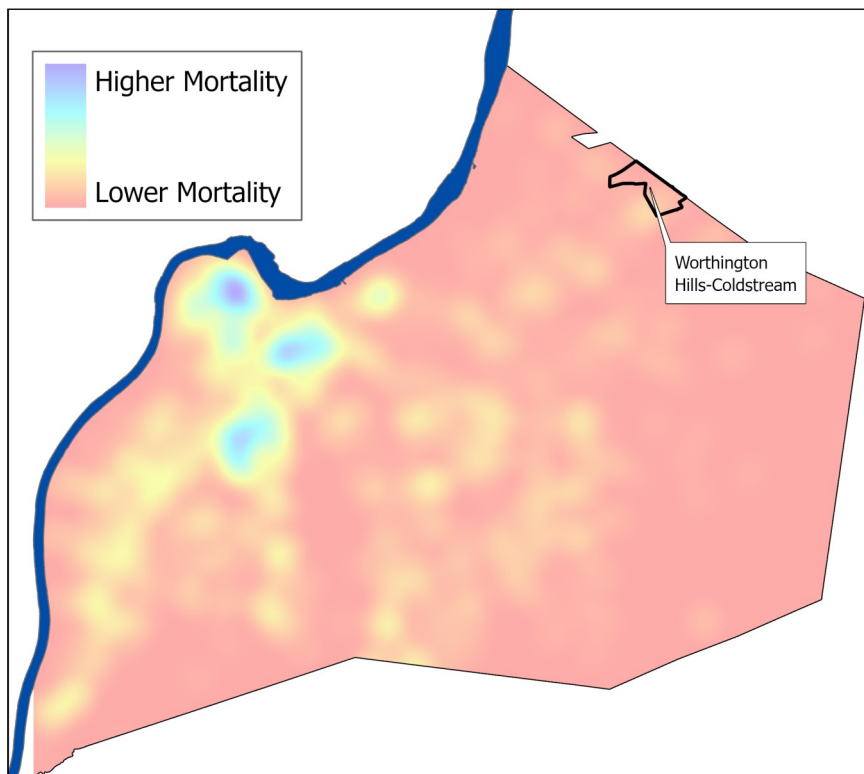

Infant Mortality

For every 1,000 live births in Jefferson County there were 6.2 infant deaths.

Due to the small number of observations, an infant mortality rate was not calculated for individual neighborhoods.

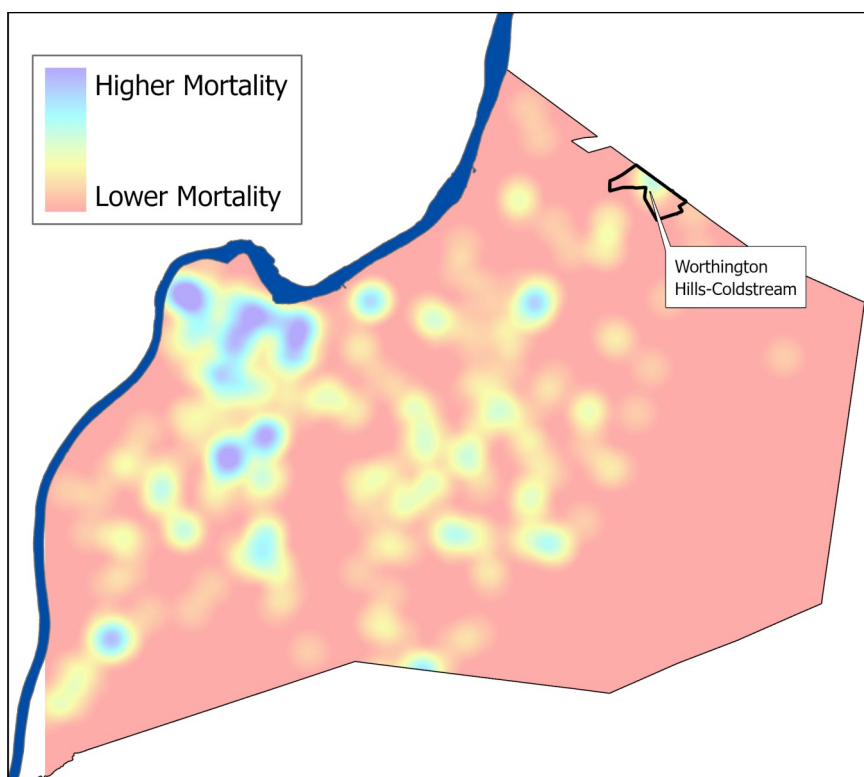

Data Source: Kentucky Cabinet for Health and Family Services. Note: Mortality data covers the period 2015-2019.