PAPERBACK AUDIO BACKLIST CATALOG AND ORDERFORM

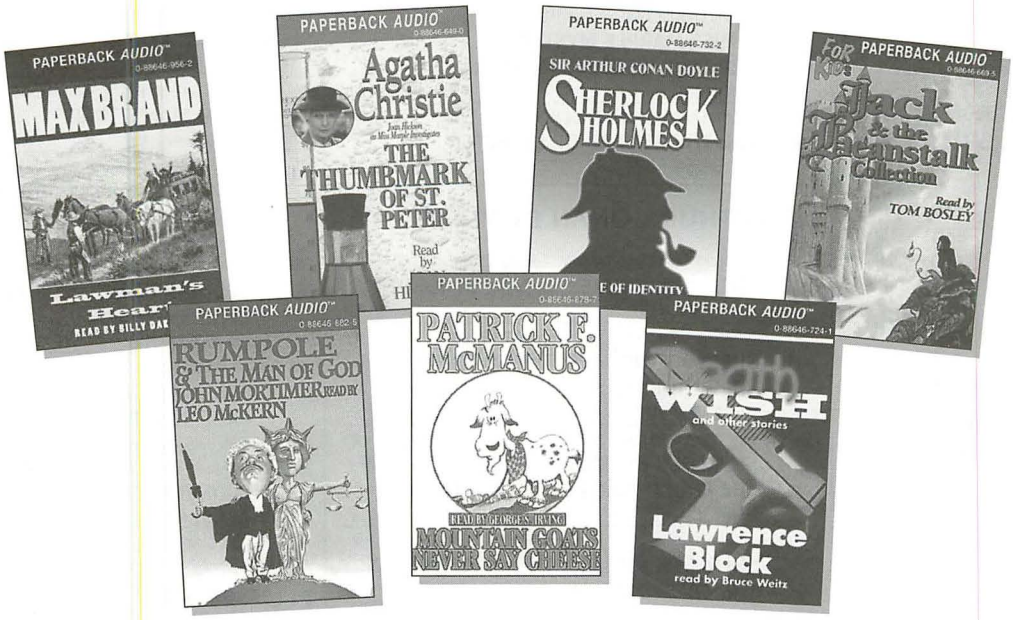

DURKIN HAYES | **CONTACT**

2221 NIAGARA FALLS BLVD.

NIAGARA FALLS, NY 14304

1-800-962-5200

FAX (716) 731-9180

www.dhaudio.com

PURCHASING INFO

BUYER

BUYER'S PHONE/FAX

PURCHASE ORDER # ACCOUNT #

DATE

REP NAME

BILL TO

NAME

ADDRESS

CITY/STATE/PROV.

ZIP/POSTAL CODE PHONE NUMBER

NOTE

BACKORDER INFO

- ❑ Send ship as ready.
- ❑ Cancel previous back orders for titles on this order.
- ❑ Cancel all unavailable titles except new publications.
- ❑ Cancel all unavailable titles including new publications.

SHIP TO

NAME

ADDRESS

CITY/STATE/PROV.

ZIP/POSTAL CODE PHONE NUMBER

3385 Harvester Road, Suite 215, Burlington, Ontario, Canada L7N 3N2 (905) 639-6552

◆ - indicates worldwide availability

MYSTERY

CATHERINE AIRD

PBA7927 Catherine Aird, read by: Edward Raleigh
BARE ESSENTIALS
A DETECTIVE INSPECTOR C.D. SLOAN MYSTERY
ISBN 0-88646-927-9 $4.99

PBA7899 Catherine Aird, read by: Edward Raleigh
CAUSE AND EFFECTS
ISBN 0-88646-899-0 $4.99

JEFFREY ARCHER

PBA7752 Jeffrey Archer, read by: Martin Jarvis
A CHAPTER OF ACCIDENTS
ISBN 0-88646-752-7 $4.99

PBA7614 Jeffrey Archer, read by: Rosalind Ayers and Martin Jarvis
CHECKMATE
ISBN 0-88646-614-8 $4.99

PBA7613 Jeffrey Archer, read by: Nigel Havers
HONOUR AMONG THIEVES
ISBN 0-88646-613-X $4.99

PBA7702 Jeffrey Archer, read by: Peter Barkworth
A MATTER OF PRINCIPLE & OTHER STORIES
ISBN 0-88646-702-0 $4.99

PBA7708 Jeffrey Archer, read by: Nigel Havers
NOT THE REAL THING & OTHER STORIES
ISBN 0-88646-708-X $4.99

PBA7760 Lyle and Barbara Brown, read by: Full Cast Production ◆
FLYNN: IMAGINARY ENEMIES
ISBN 0-88646-760-8 $4.99

PBA7770 Lyle and Barbara Brown, read by: Full Cast Production ◆
FLYNN: WHIRLPOOL
ISBN 0-88646-770-5 $4.99

AGATHA CHRISTIE

PBA7602 Agatha Christie, read by: James Warwick
THE AFFAIR OF THE PINK PEARL
ISBN 0-88646-602-4 $4.99

PBA7723 Agatha Christie, read by: Joan Hickson
THE CHRISTMAS TRAGEDY AND OTHER STORIES
ISBN 0-88646-723-3 $4.99

PBA7603 Agatha Christie, read by: Joan Hickson ◆
DEATH BY DROWNING
ISBN 0-88646-603-2 $4.99

PBA7747 Agatha Christie, read by: James Warwick
THE HOUSE OF LURKING DEATH
ISBN 0-88646-747-0 $4.99

PBA7619 Agatha Christie, read by: David Suchet
THE INCREDIBLE THEFT
ISBN 0-88646-619-9 $4.99

PBA7958 Agatha Christie, read by:
AN INSPECTOR POIROT MYSTERY : ADVENTURE OF THE EGYPTIAN TOMB
ISBN 0-88646-958-9 $4.99

PBA7904 Agatha Christie, read by: Daniel Massey
AN INSPECTOR POIROT MYSTERY: THE ARCADIAN DEER
ISBN 0-88646-904-0 $4.99

PBA7759 Agatha Christie, read by: Daniel Massey
AN INSPECTOR POIROT MYSTERY: THE FLOCK OF GERYON
ISBN 0-88646-759-4 $4.99

PBA7778 Agatha Christie, read by: Daniel Massey
AN INSPECTOR POIROT MYSTERY: THE HORSES OF DIOMEDES
ISBN 0-88646-778-0 $4.99

PBA7648 Agatha Christie, read by: David Suchet
THE LOVE DETECTIVES
ISBN 0-88646-648-2 $4.99

PBA7967 Agatha Christie, read by: Joan Hickson
A MISS MARPLE MYSTERY: THE TAPE MEASURE MURDER
ISBN 0-88646-967-8 $4.99

PBA7649 Agatha Christie, read by: Joan Hickson
THE THUMBMARK OF ST. PETER
ISBN 0-88646-649-0 $4.99

SIR ARTHUR CONAN DOYLE

PBA7735 Sir Arthur Conan Doyle, read by: Edward Raleigh ◆
SHERLOCK HOLMES: A CASE OF IDENTITY
ISBN 0-88646-735-7 $4.99

PBA7942 Sir Arthur Conan Doyle, read by: Edward Raleigh ◆
SHERLOCK HOLMES: THE ADVENTURE OF THE BLANCHED SOLDIER
ISBN 0-88646-942-2 $4.99

PBA7908 Sir Arthur Conan Doyle, read by: Edward Raleigh ◆
SHERLOCK HOLMES: THE ADVENTURE OF THE BRUCE-PARTINGTON PLANS
ISBN 0-88646-908-2 $4.99

PBA7949 Sir Arthur Conan Doyle, read by: Edward Raleigh ◆
SHERLOCK HOLMES: THE ADVENTURE OF THE CREEPING MAN
ISBN 0-88646-949-0 $4.99

PBA7888 Sir Arthur Conan Doyle, read by: Edward Raleigh ◆
SHERLOCK HOLMES: THE ADVENTURE OF THE ILLUSTRIOUS CLIENT
ISBN 0-88646-888-4 $4.99

PBA7734 Sir Arthur Conan Doyle, read by: Edward Raleigh ◆
SHERLOCK HOLMES: THE ADVENTURE OF THE MUSGRAVE RITUAL
ISBN 0-88646-734-9 $4.99

PBA7714 Sir Arthur Conan Doyle, read by: Edward Raleigh ◆
SHERLOCK HOLMES: THE ADVENTURE OF THE SOLITARY CYCLIST
ISBN 0-88646-714-4 $4.99

PBA7932 Sir Arthur Conan Doyle, read by: Edward Raleigh ◆
SHERLOCK HOLMES: THE ADVENTURE OF THE SUSSEX VAMPIRE
ISBN 0-88646-932-5 $4.99

PBA7897 Sir Arthur Conan Doyle, read by: Edward Raleigh ◆
SHERLOCK HOLMES: THE ADVENTURE OF WISTERIA LODGE
ISBN 0-88646-897-3 $4.99

PBA7880 Sir Arthur Conan Doyle, read by: Edward Raleigh ◆
SHERLOCK HOLMES: THE NAVAL TREATY
ISBN 0-88646-880-9 $4.99

PBA7653 Sir Arthur Conan Doyle, read by: Donald Pickering ◆
SHERLOCK HOLMES: THE SPECKLED BAND
ISBN 0-88646-653-9 $4.99

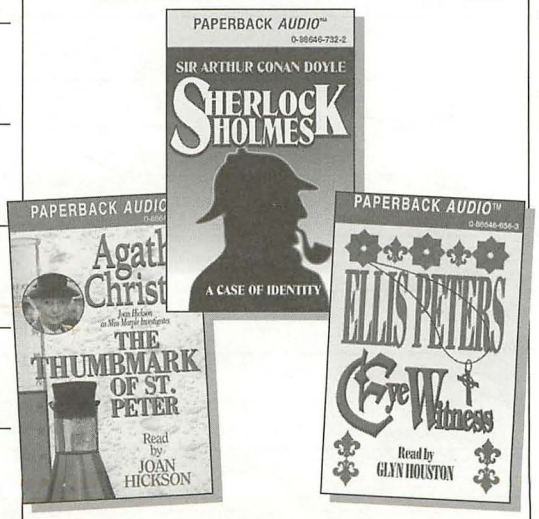

PBA7636 Dick Francis, read by: Tony Britton
SPRING FEVER
ISBN 0-88646-636-9 $4.99

PBA7877 Louis L'Amour, read by: Josh Trimble ◆
DEAD MAN'S TRAIL
ISBN 0-88646-877-9 $4.99

PBA7758 Don Bailey/Milo Ringham, read by: Full Cast Production ◆
MIDNIGHT CAB: THE MYSTERY OF THE FRIENDLESS MAN
ISBN 0-88646-758-6 $4.99

PBA7929 James W. Nichol, read by: Full Cast Production ◆
MIDNIGHT CAB: THE MYSTERY OF THE BLUE-EYED MAN
ISBN 0-88646-929-5 $4.99

PBA7936 James W. Nichol, read by: Full Cast Production ◆
MIDNIGHT CAB: THE MYSTERY OF THE FACE IN THE WINDOW
ISBN 0-88646-936-8 $4.99

PBA7771 James W. Nichol, read by: Full Cast Production ◆
MIDNIGHT CAB: THE MYSTERY OF THE SCREAMING KETTLE
ISBN 0-88646-771-3 $4.99

ELLIS PETERS

PBA7656 Ellis Peters, read by: Glyn Houston
EYE WITNESS
ISBN 0-88646-656-3 $4.99

PBA7639 Ellis Peters, read by: Glyn Houston
A LIGHT ON THE ROAD TO WOODSTOCK
ISBN 0-88646-639-3 $4.99

PBA7651 Ellis Peters, read by: Glyn Houston
THE PRICE OF LIGHT
ISBN 0-88646-651-2 $4.99

RUTH RENDELL

PBA7689 Ruth Rendell, read by: Simon Jones
A BAD HEART
ISBN 0-88646-689-1 $4.99

PBA7611 Ruth Rendell, read by: George Baker
THE CASE OF THE ACHILLES HEEL
ISBN 0-88646-611-3 $4.99

PBA7685 Ruth Rendell, read by: Simon Jones
THE FALL OF THE COIN
ISBN 0-88646-685-7 $4.99

PBA7612 Ruth Rendell, read by: George Baker
GINGER AND THE KINGSMARKHAM
ISBN 0-88646-612-1 $4.99

PBA7677 Ruth Rendell, read by: George Baker
MEANS OF EVIL
ISBN 0-88646-677-6 $4.99

PBA7781 Ruth Rendell, read by: George Baker
WHEN THE WEDDING WAS OVER
ISBN 0-88646-781-0 $4.99

PBA7756 Will Scott, read by: Edward Raleigh
NOT GUILTY, DETECTIVE STORIES FROM THE STRAND
ISBN 0-88646-756-0 $4.99

MYSTERY

REX STOUT

PBA7941 Rex Stout, read by: Saul Rubinek ◆
BITTER END
ISBN 0-88646-941-4 $4.99

PBA7889 Rex Stout, read by: Saul Rubinek ◆
BLACK ORCHIDS
ISBN 0-88646-889-2 $4.99

PBA7705 Rex Stout, read by: Saul Rubinek ◆
COP-KILLER
ISBN 0-88646-705-5 $4.99

PBA7931 Rex Stout, read by: Saul Rubinek ◆
FRAME-UP FOR MURDER
ISBN 0-88646-931-7 $4.99

PBA7883 Rex Stout, read by: Saul Rubinek ◆
INVITATION TO MURDER
ISBN 0-88646-883-3 $4.99

PBA7727 Rex Stout, read by: Saul Rubinek ◆
NOT QUITE DEAD ENOUGH
ISBN 0-88646-727-6 $4.99

PBA7914 Edited by Scott Turow, read by:
MYSTERY WRITERS OF AMERICA PRESENT: CELEBRITY AND JUSTICE FOR ALL
ISBN 0-88646-914-7 $4.99

PBA7906 Edited by Scott Turow, read by:
MYSTERY WRITERS OF AMERICA PRESENT: JUSTICE
ISBN 0-88646-906-6 $4.99

PBA7896 Edited by Scott Turow, read by: Judy Kaye
MYSTERY WRITERS OF AMERICA PRESENT: KNIVES AT MIDNIGHT
ISBN 0-88646-896-5 $4.99

PBA7913 Edited by Scott Turow, read by:
MYSTERY WRITERS OF AMERICA PRESENT: THE BOOBY TRAP
ISBN 0-88646-913-9 $4.99

CORNELL WOOLRICH

PBA7662 Cornell Woolrich, read by: Keir Dullea
REAR WINDOW
ISBN 0-88646-662-8 $4.99

PBA7686 Cornell Woolrich, read by: Keir Dullea
THREE O'CLOCK
ISBN 0-88646-686-5 $4.99

SCIENCE FICTION

ASIMOV/GREENBERG

PBA7943 Collected by Isaac Asimov/Edited by Martin Greenberg ◆
ISAAC ASIMOV'S ALL TIME FAVORITE SCIENCE FICTION STORIES, VOL. I
ISBN 0-88646-943-0 $4.99

PBA7948 Collected by Isaac Asimov/Edited by Martin Greenberg ◆
ISAAC ASIMOV'S ALL TIME FAVORITE SCIENCE FICTION STORIES, VOL. II
ISBN 0-88646-948-1 $4.99

PBA7951 Collected by Isaac Asimov/Edited by Martin Greenberg ◆
ISAAC ASIMOV'S ALL TIME FAVORITE SCIENCE FICTION STORIES, VOL. III
ISBN 0-88646-951-1 $4.99

PBA7957 Collected by Isaac Asimov/Edited by Martin Greenberg ◆
ISAAC ASIMOV'S ALL TIME FAVORITE SCIENCE FICTION STORIES, VOL. IV
ISBN 0-88646-957-0 $4.99

PBA7754 Don Bailey/Milo Ringham, read by: Full Cast Production ◆
NIGHTFALL: NO ADMITTANCE, NO EXIT
ISBN 0-88646-754-3 $4.99

PBA7946 Tony Bell, read by: Full Cast Production ◆
NIGHTFALL: THE JOGGER
ISBN 0-88646-946-5 $4.99

RAY BRADBURY

PBA7663 Ray Bradbury, read by: Full Cast Dramatization ◆
DARK THEY WERE AND GOLDEN EYED
ISBN 0-88646-663-6 $4.99

PBA7664 Ray Bradbury, read by: Full Cast Dramatization ◆
KALEIDOSCOPE & THERE WAS AN OLD WOMAN
ISBN 0-88646-664-4 $4.99

PBA7680 Ray Bradbury, read by: Full Cast Dramatization ◆
THE MAN & THE HAPPINESS MACHINE
ISBN 0-88646-680-6 $4.99

PBA7675 Ray Bradbury, read by: Full Cast Dramatization ◆
THE RAVINE & HERE THERE BE TIGERS
ISBN 0-88646-675-X $4.99

PBA7668 Ray Bradbury, read by: Full Cast Dramatization ◆
A SOUND OF THUNDER
ISBN 0-88646-668-7 $4.99

PBA7684 Ray Bradbury, read by: Full Cast Dramatization ◆
THE WIND & THE VELDT
ISBN 0-88646-684-9 $4.99

PBA7891 Burke Campbell, read by: Full Cast Production ◆
NIGHTFALL: BEAUTY'S BEAST
ISBN 0-88646-891-4 $4.99

PBA7779 Burke Campbell, read by: Full Cast Production ◆
NIGHTFALL: IN THE EYE OF THE BEHOLDER
ISBN 0-88646-779-9 $4.99

PBA7755 John Graham, read by: Full Cast Production ◆
NIGHTFALL: FUTURE FEAR
ISBN 0-88646-755-1 $4.99

PBA7879 Michael McCabe, read by: Full Cast Production ◆
NIGHTFALL: THE ROOM
ISBN 0-88646-879-5 $4.99

PBA7886 David McCaughna, read by: Full Cast Production ◆
NIGHTFALL: WINDCHILL
ISBN 0-88646-886-8 $4.99

PBA7905 Christian Noak, read by: Full Cast Production ◆
NIGHTFALL: WILDCATS
ISBN 0-88646-905-8 $4.99

PBA7939 Arthur Samuels, read by: Full Cast Production ◆
NIGHTFALL: THE REPOSSESSION
ISBN 0-88646-939-2 $4.99

PBA7968 Margery Stewart, read by: Full Cast Production ◆
NIGHTFALL: CEMETERY STOP
ISBN 0-88646-968-6 $4.99

CLIFFORD D. SIMAK

PBA7761 Clifford D. Simak, read by: Johnathan Frakes ◆
NEIGHBOR
ISBN 0-88646-761-6 $4.99

PBA7762 Clifford D. Simak, read by: Johnathan Frakes ◆
OVER THE RIVER AND THROUGH THE WOODS
ISBN 0-88646-762-4 $4.99

PBA7707 H.G. Wells, read by: Gerald Harper ◆
THE INVISIBLE MAN
ISBN 0-88646-707-1 $4.99

DONALD E. WESTLAKE

PBA7757 Donald E. Westlake, read by: Andrea Martin ◆
NEVER SHAKE A FAMILY TREE
ISBN 0-88646-757-8 $4.99

PBA7944 Donald E. Westlake, read by: Theodore Bikel ◆
THE RISK PROFESSION
ISBN 0-88646-944-9 $4.99

ROGER ZELAZNY

PBA7737 Roger Zelazny, read by: Rene Auberjonois ◆
THE LAST DEFENDER OF CAMELOT
ISBN 0-88646-737-3 $4.99

PBA7736 Roger Zelazny, read by: Rene Auberjonois ◆
UNICORN VARIATION
ISBN 0-88646-736-5 $4.99

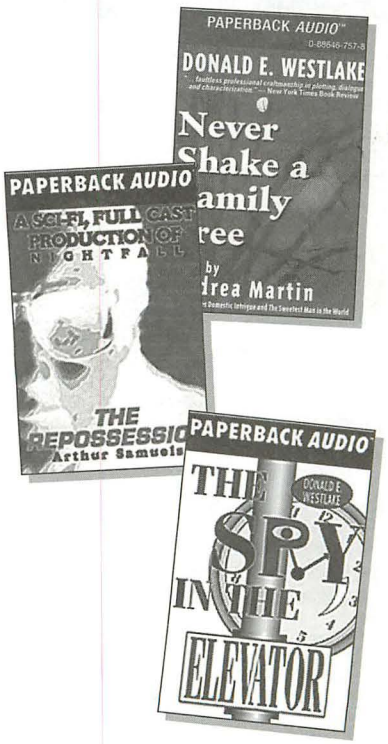

◆ - indicates worldwide availability

ROMANCE

PBA7673 Jane Bierce, read by: Linda Dano ◆
A DIFFERENT KIND OF LOVE
ISBN 0-88646-673-3 $4.99

PHOEBE CONN

PBA7704 Phoebe Conn, read by: Peter Bergman ◆
APACHE CARESS
ISBN 0-88646-704-7 $4.99

PBA7703 Monette Cummings, read by: Linda Dano ◆
A CHARMED ENGAGEMENT
ISBN 0-88646-703-9 $4.99

GEORGINA DEVON

PBA7667 Georgina Devon, read by: Hunter Tylo ◆
MIDNIGHT LADY
ISBN 0-88646-667-9 $4.99

PBA7717 Christine Dorsey, read by: Peter Bergman ◆
SEA OF MIRACLES
ISBN 0-88646-717-9 $4.99

PBA7715 Kathleen Drymon, read by: Linda Dano ◆
MAIL ORDER BRIDE
ISBN 0-88646-715-2 $4.99

PBA7659 Majorie Eatock, read by: Linda Dano ◆
A NEW LIFE OF HER OWN
ISBN 0-88646-659-8 $4.99

COLLEEN FAULKNER

PBA7718 Colleen Faulkner, read by: Michael Tylo ◆
LOVESPELL
ISBN 0-88646-718-7 $4.99

JO GOODMAN

PBA7660 Jo Goodman, read by: Linda Dano ◆
TIDEWATER PROMISE
ISBN 0-88646-660-1 $4.99

PBA7678 Martha Gross, read by: Linda Dano ◆
LISTEN TO YOUR MOTHER
ISBN 0-88646-678-4 $4.99

CINDY HOLBROOK

PBA7720 Cindy Holbrook, read by: Michael Tylo ◆
WITH CUPID'S INTERVENTION
ISBN 0-88646-720-9 $4.99

PBA7674 Teresa Des Jardien, read by: Hunter Tylo ◆
A VALENTINE BRIDE
ISBN 0-88646-674-1 $4.99

PBA7688 Valerie King, read by: Hunter Tylo ◆
JUNE MASQUERADE
ISBN 0-88646-688-1 $4.99

PBA7709 Rebecca North, read by: Kimberlin Brown ◆
CHLOE'S ELOPEMENT
ISBN 0-88646-709-8 $4.99

DAWN ALDRIDGE POORE

PBA7721 Dawn Aldridge Poore, read by: Michael Tylo ◆
GAME OF HEARTS
ISBN 0-88646-721-7 $4.99

PBA7679 Dawn Aldridge Poore, read by: Hunter Tylo ◆
A WAGER FOR A BRIDE
ISBN 0-88646-679-2 $4.99

PBA7722 Alicia Rasley, read by: Peter Bergman ◆
THE WILDER HEART
ISBN 0-88646-722-5 $4.99

CYNTHIA RICHEY

PBA7661 Cynthia Richey, read by: Michael Tylo ◆
A BREATH OF SCANDAL
ISBN 0-88646-661-X $4.99

PBA7710 Susan Sacket, read by: Michael Tylo ◆
A CAPTIVE BRIDE
ISBN 0-88646-710-1 $4.99

JEANNE SAVERY

PBA7716 Jeanne Savery, read by: Kinberlin Brown ◆
A SPRINGTIME AFFAIR
ISBN 0-88646-716-0 $4.99

PBA7665 Stacey Dennis, read by: Linda Dano
REPEAT PERFORMANCE
ISBN 0-88646-665-2 $4.99

PBA7666 Olivia Sumner, read by: Michael Tylo ◆
A MISCHIEVOUS MATCHMAKER
ISBN 0-88646-666-0 $4.99

BECKY LEE WEYRICH

PBA7719 Becky Lee Weyrich, read by: Peter Bergman ◆
THE SEVENTH BRIDE
ISBN 0-88646-719-5 $4.99

PBA7683 Clara Wimberly, read by: Linda Dano ◆
WHEN LILACS BLOOM
ISBN 0-88646-683-0 $4.9

CHILDREN'S CLASSICS

HANS CHRISTIAN ANDERSEN

PBA7643 Hans Christian Andersen, read by: Peter Bartlett and Barbara Bliss
THE UGLY DUCKLING
ISBN 0-88646-643-1 $4.99

LEWIS CARROLL

PBA7647 Lewis Carroll, read by: Ctherine O'Hara ◆
ALICE IN WONDERLAND
ISBN 0-88646-647-4 $4.99

CARLO COLLODI

PBA7644 Carlo Collodi, read by: Nigel Cliburn
PINOCCHIO
ISBN 0-88646-644-X $4.99

CHARLES DICKENS

PBA7654 Charles Dickens, read by: Peter Bartlett ◆
A CHRISTMAS CAROL
ISBN 0-88646-654-7 $4.99

ROGER LANCELYN GREEN

PBA7641 Roger Lancelyn Green, read by: Anthony Hyde
ROBIN HOOD
ISBN 0-88646-641-5 $4.99

PBA7954 Lucy Maud Montgomery, read by: Full Cast Production
ANNE OF GREEN GABLES
ISBN 0-88646-954-6 $4.99

JONATHON SWIFT

PBA7646 Jonathon Swift, read by: Anthony Hyde
GULLIVER'S TRAVELS
ISBN 0-88646-646-6 $4.99

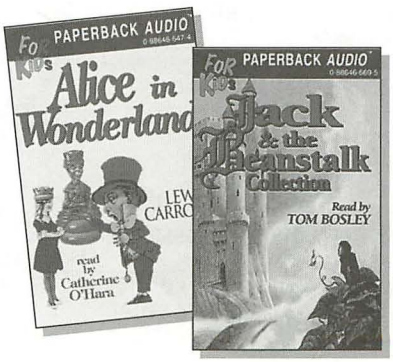

PBA7640 Various, read by: John Graham
ALADDIN & ALI BABA
ISBN 0-88646-640-7 $4.99

PBA7650 Various, read by: Eira Heath, Peter Bartlett and Anna Barry u
BEAUTY AND THE BEAST
ISBN 0-88646-650-4 $4.99

PBA7687 Various, read by: Margot Kidder ◆
THE EMPEROR'S NEW CLOTHES COLLECTION
ISBN 0-88646-687-3 $4.99

PBA7669 Various, read by: Tom Bosley ◆
JACK AND THE BEANSTALK COLLECTION
ISBN 0-88646-669-5 $4.99

PBA7658 Various, read by: Ed Begley Jr. ◆
THE MINSTRELS OF BREMEN COLLECTION
ISBN 0-88646-658-X $4.99

PBA7682 Various, read by: Tom Bosley ◆
THE NIGHTINGALE COLLECTION
ISBN 0-88646-682-2 $4.99

PBA7670 Various, read by: Margot Kidder ◆
THE PUSS IN BOOTS COLLECTION
ISBN 0-88646-670-9 $4.99

PBA7681 Various, read by: Catherine O'Hara ◆
THE RUMPLESTILTSKIN COLLECTION
ISBN 0-88646-681-4 $4.9

PBA7657 Various, read by: Ed Begley Jr. ◆
THE UGLY DUCKLING COLLECTION
ISBN 0-88646-657-1 $4.99

WESTERN

MAX BRAND

PBA7746 Max Brand, read by: Ben Murphy ◆
THE FEAR OF MORGAN THE FEARLESS
ISBN 0-88646-746-2 $4.99

PBA7745 Max Brand, read by: Ben Murphy ◆
THE GHOST RIDES TONIGHT
ISBN 0-88646-745-4 $4.99

PBA7881 Max Brand, read by: Cat Parker ◆
THE LAUGHTER OF SLIM MALONE
ISBN 0-88646-881-7 $4.99

PBA7956 Max Brand, read by: ◆
LAWMAN'S HEART
ISBN 0-88646-956-2 $4.99

PBA7928 Max Brand, read by: ◆
THE SUN STOOD STILL
ISBN 0-88646-928-7 $4.99

PBA7742 Steve Frazee, read by: Johnny Crawford ◆
THE BRETNALL FEUD
ISBN 0-88646-742-X $4.99

PBA7741 Steve Frazee, read by: Johnny Crawford ◆
THE SINGING SANDS
ISBN 0-88646-741-1 $4.99

ZANE GREY

PBA7959 Zane Grey, read by: ◆
BLUE FEATHER
ISBN 0-88646-959-7 $4.99

PBA7945 Zane Grey, read by: ◆
ROPING LIONS IN THE GRAND CANYON
ISBN 0-88646-945-7 $4.99

PBA7875 Zane Grey, read by: Josh Trimble ◆
TAPPAN'S BURRO
ISBN 0-88646-875-2 $4.99

ERNEST HAYCOX

PBA7739 Ernest Haycox, read by: Brian Keith ◆
BORN TO CONQUER
ISBN 0-88646-739-0 $4.99

PBA7740 Ernest Haycox, read by: Brian Keith
CLOUDS ON THE CIRCLE P
ISBN 0-88646-740-3 $4.99

PBA7955 Ernest Haycox, read by: ◆
LONESOME RIDE
ISBN 0-88646-955-4 $4.99

PBA7938 Ernest Haycox, read by: ◆
SCOUT DETAIL
ISBN 0-88646-938-4 $4.99

LOUIS L'AMOUR

PBA7672 Louis L'Amour, read by: John Randolph Jones ◆
DESERT DEATH SONG
ISBN 0-88646-672-5 $4.99

PBA7884 Louis L'Amour, read by: Cat Parker ◆
DUTCHMAN'S FLAT
ISBN 0-88646-884-1 $4.99

PBA7645 Louis L'Amour, read by: John Randolph Jones ◆
FOUR CARD DRAW
ISBN 0-88646-645-8 $4.99

PBA7617 Louis L'Amour, read by: John Randolph Jones ◆
KEEP TRAVELIN', RIDER
ISBN 0-88646-617-2 $4.99

PBA7698 Louis L'Amour, read by: John Randolph Jones ◆
LAW OF THE DESERT BORN
ISBN 0-88646-698-9 $4.99

PBA7890 Louis L'Amour, read by: Cat Parker ◆
MAN RIDING WEST
ISBN 0-88646-890-6 $4.99

PBA7892 Louis L'Amour, read by: Steve Cooper ◆
MISTAKES CAN KILL YOU
ISBN 0-88646-892-2 $4.99

PBA7874 Louis L'Amour, read by: Josh Trimble ◆
ONE LAST GUN NOTCH
ISBN 0-88646-874-4 $4.99

PBA7618 Louis L'Amour, read by: John Randolph Jones ◆
RIDING FOR THE BRAND
ISBN 0-88646-618-0 $4.99

PBA7901 Louis L'Amour, read by: Steve Cooper ◆
THE TURKEYFEATHER RIDERS
ISBN 0-88646-901-5 $4.99

PBA7935 T.V. Olsen, read by: Jeb Anderson ◆
JACOB'S JOURNAL
ISBN 0-88646-935-0 $4.99

WAYNE OVERHOLSER

PBA7744 Wayne Overholser, read by: Josh Trimble ◆
THE PATRIARCH OF GUNSIGHT FLAT
ISBN 0-88646-744-6 $4.99

PBA7743 Wayne Overholser, read by: James Drury ◆
THEY HANGED WILD BILL MURPHY
ISBN 0-88646-743-8 $4.99

PBA7966 Les Savage, read by: ◆
TRAIL OF THE LONELY GUN
ISBN 0-88646-966-0 $4.99

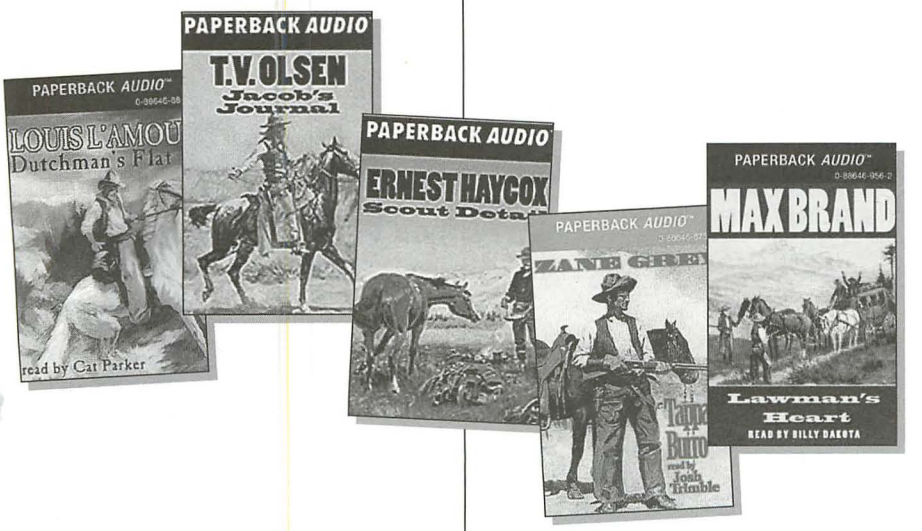

NON FICTION

KEVIN NELSON

PBA7635 Kevin Nelson, read by: George Irving ◆
THE GREATEST GOLF SHOT EVER MADE
ISBN 0-88646-635-0 $4.99

PBA7634 Kevin Nelson, read by: George Irving ◆
THE ROYAL AND ANCIENT GAME
ISBN 0-88646-634-2 $4.99

ELAINE VIETS

PBA7902 Elaine Viets, read by: Elaine Viets ◆
HOW TO SURVIVE THE HAPPIEST DAY OF YOUR LIFE
ISBN 0-88646-902-3

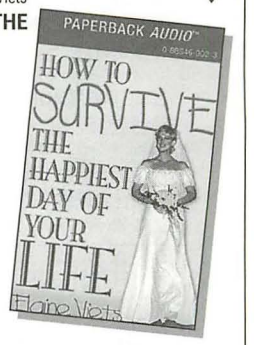

THRILLER

PBA7895 Charlotte Perkins Gilman, read by: Win Phillips ◆
TALES BY AMERICAN MASTERS: THE YELLOW WALLPAPER
ISBN 0-88646-895-7 $4.99

EDGAR ALLAN POE

PBA7952 Edgar Allan Poe, read by: Win Phillips
TALES BY AMERICAN MASTERS: THE FALL OF THE HOUSE OF USHER
ISBN 0-88646-952-0 $4.99

PBA7894 Edgar Allan Poe, read by: Win Phillips ◆
TALES BY AMERICAN MASTERS: THE MASQUE OF THE RED DEATH
ISBN 0-88646-894-9 $4.99

PBA7953 Edgar Allan Poe, read by: Win Phillips
TALES BY AMERICAN MASTERS: THE TELL-TAIL HEART
ISBN 0-88646-953-8 $4.99

ROBERT LOUIS STEVENSON

PBA7712 Robert Louis Stevenson, read by: Donald Pickering and John Hurt ◆
THE STRANGE CASE OF DR. JEKYLL AND MR. HYDE
ISBN 0-88646-712-8 $4.99

BRAM STOKER

PBA7621 Bram Stoker, read by: Donald Pickering ◆
DRACULA
ISBN 0-88646-621-0 $4.99

PBA7632 Bram Stoker, read by: Victor Garber ◆
DRACULA'S GUEST
ISBN 0-88646-632-6 $4.99

PBA7633 Various, read by: Victor Garber ◆
THE MONKEY'S PAW AND OTHER TALES OF TERROR
ISBN 0-88646-633-4 $4.99

FICTION

LAWRENCE BLOCK

PBA7724 Lawrence Block, read by: Bruce Weitz ◆
DEATH WISH AND OTHER STORIES
ISBN 0-88646-724-1 $4.99

PBA7728 Lawrence Block, read by: Bruce Weitz ◆
LIKE A BUG ON A WINDSHIELD
ISBN 0-88646-728-4 $4.99

PBA7912 Lawrence Block, read by: Bruce Weitz
LIKE A DOG IN THE STREET
ISBN 0-88646-912-0 $4.99

PBA7910 Lawrence Block, read by: Bruce Weitz
LIKE A THIEF IN THE NIGHT
ISBN 0-88646-910-4 $4.99

PBA7911 Lawrence Block, read by: Bruce Weitz ◆
NOTHING SHORT OF HIGHWAY ROBBERY
ISBN 0-88646-911-2 $4.99

PBA7900 Lawrence Block, read by: Bruce Weitz ◆
OUT THE WINDOW – A MATTHEW SCUDDER MYSTERY
ISBN 0-88646-900-7 $4.99

SUSAN DUNLAP

PBA7930 Susan Dunlap, read by: Sharon Gless
DEATH AND DIAMONDS
ISBN 0-88646-930-9 $4.99

PBA7726 Susan Dunlap and Sharyn McCrumb, read by: Sharon Gless
NO SAFETY AND OTHER STORIES
ISBN 0-88646-726-8 $4.99

IAN FLEMING

PBA7701 Ian Fleming, read by: Anthony Valentine
THE LIVING DAYLIGHTS
ISBN 0-88646-701-2 $4.99

FREDERICK FORSYTH

PBA7606 Frederick Forsyth, read by: Robert Powell ◆
THE CAREFUL MAN
ISBN 0-88646-606-7 $4.99

PBA7676 Frederick Forsyth, read by: Edward de Souza ◆
THE EMPEROR
ISBN 0-88646-676-8 $4.99

PBA7671 Frederick Forsyth, read by: Edward de Souza ◆
MONEY WITH MENACES
ISBN 0-88646-671-7 $4.99

PBA7604 Frederick Forsyth, read by: Edward de Souza ◆
SHARP PRACTICE
ISBN 0-88646-604-0 $4.99

PBA7605 Frederick Forsyth, read by: Robert Powell ◆
THE SHEPHERD
ISBN 0-88646-605-9 $4.99

ANDREW M. GREELEY

PBA7622 Andrew M. Greeley, read by: David Dukes ◆
ALL ABOUT WOMEN
ISBN 0-88646-622-9 $4.99

PBA7623 Andrew M. Greeley, read by: David Dukes ◆
ALL ABOUT WOMEN II
ISBN 0-88646-623-7 $4.99

O. HENRY

PBA7898 O. Henry, read by: Win Phillips ◆
TALES BY AMERICAN MASTERS: THE GIFT OF THE MAGI
ISBN 0-88646-898-1 $4.99

JOHN LUTZ

PBA7733 John Lutz, read by: Jerry Orbach ◆
BEFORE YOU LEAP
ISBN 0-88646-733-0 $4.99

PBA7947 John Lutz, read by: Stacy Keach ◆
HIGH STAKES
ISBN 0-88646-947-3 $4.99

PBA7969 John Lutz, read by: Stacy Keach
THE REAL SHAPE OF THE COAST
ISBN 0-88646-969-4 $4.99

PBA7732 John Lutz, read by: Jerry Orbach ◆
WHAT YOU DON'T KNOW CAN HURT YOU
ISBN 0-88646-732-2 $4.99

ED MCBAIN

PBA7738 Ed McBain, read by: Jerry Orbach ◆
DEATH FLIGHT
ISBN 0-88646-738-1 $4.99

PBA7627 Ed McBain, read by: Jerry Orbach ◆
EYEWITNESS, STORIES FROM THE MCBAIN BRIEF
ISBN 0-88646-627-X $4.99

PBA7626 Ed McBain, read by: Jerry Orbach
THE MCBAIN BRIEF
ISBN 0-88646-626-1 $4.99

SARA PARETSKY

PBA7964 Sara Paretsky, read by: Kathleen Truner
SETTLED SCORE
ISBN 0-88646-964-3 $4.99

PBA7940 Sara Paretsky, read by: Kathleen Turner
STRUNG OUT
ISBN 0-88646-940-6 $4.99

PBA7725 Sara Paretsky and Sharyn McCrumb, read by: Sharon Gless
LILY AND THE SOCKEYES AND HAPPINESS IS A DEAD POET
ISBN 0-88646-725-X $4.99

DOROTHY PARKER

PBA7751 Dorothy Parker, read by: Lauren Bacall
BIG BLONDE
ISBN 0-88646-751-9 $4.99

BILL PRONZINI

PBA7933 Bill Pronzini, read by: Stacy Keach ◆
SKELETON RATTLE YOUR MOULDY LEG
ISBN 0-88646-933-3 $4.99

PBA7638 Various, read by: Jerry Orbach ◆
MAN ON THE ROOF, STORIES FROM COLD BLOOD
ISBN 0-88646-638-5 $4.99

PBA7637 Various, read by: Jerry Orbach ◆
A MURDER COMING, STORIES FROM COLD BLOOD
ISBN 0-88646-637-7 $4.99

PBA7876 Edgar Wallace, read by: Hamilton Alexander
THE MAN WHO SHOT THE FAVORITE
ISBN 0-88646-876-0 $4.99

DONALD E. WESTLAKE

PBA7763 Donald E. Westlake, read by: George S. Irving ◆
JUST ONE OF THOSE DAYS
ISBN 0-88646-763-2 $4.99

PBA7780 Donald E. Westlake, read by: George S. Irving ◆
SNIFF
ISBN 0-88646-780-2 $4.99

PBA7937 Donald E. Westlake, read by: Theodore Bikel ◆
THE SPY IN THE ELEVATOR
ISBN 0-88646-937-6 $4.99

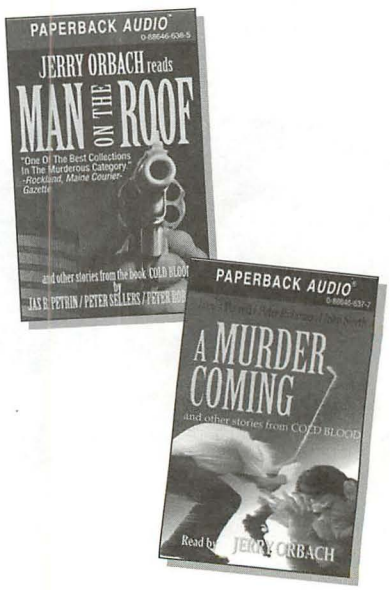

ROCK BIOGRAPHY

ARK BEGO

PBA7630 Mark Bego, read by: Mark Rolston
MADONNA, HER EARLY YEARS
ISBN 0-88646-630-X $4.99

PBA7631 Mark Bego, read by: Mark Rolston
MADONNA, NOW
ISBN 0-88646-631-8 $4.99

GEOFFREY GUILIANO

PBA7731 Geoffrey Guiliano, read by: Geoffrey Giuliano ◆
AEROSMITH – UP CLOSE AND PERSONAL
ISBN 0-88646-731-4 $4.99

PBA7711 Geoffrey Giuliano, read by: Geoffrey Giuliano ◆
DARK HORSE, THE PRIVATE LIFE OF GEORGE HARRISON
ISBN 0-88646-711-X $4.99

PBA7753 Geoffrey Guiliano, read by: Geoffrey Giuliano ◆
ELVIS – CONVERSATIONS WITH THE KING
ISBN 0-88646-753-5 $4.99

PBA7695 Geoffrey Guiliano, read by: Geoffrey Giuliano ◆
ERIC CLAPTON - AT THE CROSSROADS
ISBN 0-88646-695-4 $4.99

PBA7697 Geoffrey Guiliano, read by: Geoffrey Giuliano ◆
IF SIX WERE NINE – THE REAL JIMI HENDRIX
ISBN 0-88646-697-0 $4.99

PBA7692 Geoffrey Giuliano , read by: Geoffrey Giuliano ◆
JOHN LENNON, FOREVER
ISBN 0-88646-692-X $4.99

PBA7693 Geoffrey Giuliano, read by: Geoffrey Giuliano ◆
PAUL MCCARTNEY, BEHIND THE MYTH
ISBN 0-88646-693-8 $4.99

PBA7691 Geoffrey Giuliano, read by: Geoffrey Giuliano ◆
ROCK AND ROLL CONFIDENTIAL, TALKING WITH THE BEATLES
ISBN 0-88646-691-1 $4.99

PBA7713 Geoffrey Guiliano, read by: Geoffrey Giuliano ◆
SMOKE AND MIRRORS: THE GRATEFUL DEAD STORY
ISBN 0-88646-768-3 $4.99

PBA7730 Geoffrey Guiliano, read by: Geoffrey Giuliano ◆
TEENAGE WASTELAND: THE LEGEND OF THE WHO
ISBN 0-88646-730-6 $4.99

PBA7690 Geoffrey Giuliano, read by: Geoffrey Giuliano ◆
THE LOST INTERVIEWS; BEATLEMANIA
ISBN 0-88646-690-3 $4.99

PBA7696 Geoffrey Guiliano, read by: Geoffrey Giuliano ◆
THE ROLLING STONES STORY
ISBN 0-88646-696-2 $4.99

PBA7694 Geoffrey Guiliano, read by: Geoffrey Giuliano ◆
THE UNAUTHORIZED ROD STEWART
ISBN 0-88646-694-6 $4.99

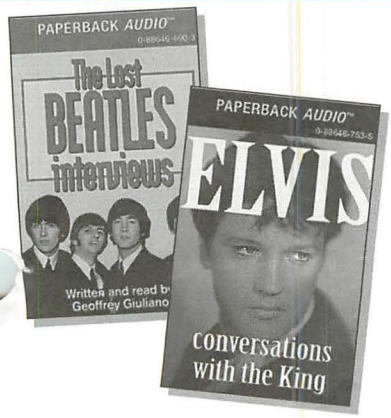

HUMOR

JAMES HERRIOT

PBA7655 James Herriot, read by: Christopher Timothy
CHRISTMAS AND OTHER STORIES
ISBN 0-88646-655-5 $4.99

PBA7699 James Herriot, read by: Christopher Timothy
DIGGER AND OTHER STORIES
ISBN 0-88646-699-7 $4.99

PBA7750 James Herriot, read by: Christopher Timothy
JINGO AND SKIPPER
ISBN 0-88646-750-0 $4.99

PBA7601 James Herriot, read by: Christopher Timothy
NIP AND SAM
ISBN 0-88646-601-6 $4.99

PBA7642 James Herriot, read by: Christopher Timothy
SUMNER'S BULL AND OTHER HERRIOT STORIES ✓
ISBN 0-88646-642-3 $4.99

PBA7729 James Herriot, read by: Christopher Timothy
VETS IN A SPIN
ISBN 0-88646-729-2 $4.99

PBA7706 James Herriot, read by: Christopher Timothy
VETS MIGHT FLY & OTHER STORIES
ISBN 0-88646-706-3 $4.99

PBA7600 James Herriot, read by: Christopher Timothy
WES
ISBN 0-88646-600-8 $4.99

MERRILL MARKOE

PBA7625 Merrill Markoe, read by: Merrill Markoe ◆
SHOWERING WITH YOUR DOG
ISBN 0-88646-625-3 $4.99

PBA7624 Merrill Markoe, read by: Merrill Markoe ◆
WHAT THE DOGS HAVE TAUGHT ME
ISBN 0-88646-624-5 $4.99

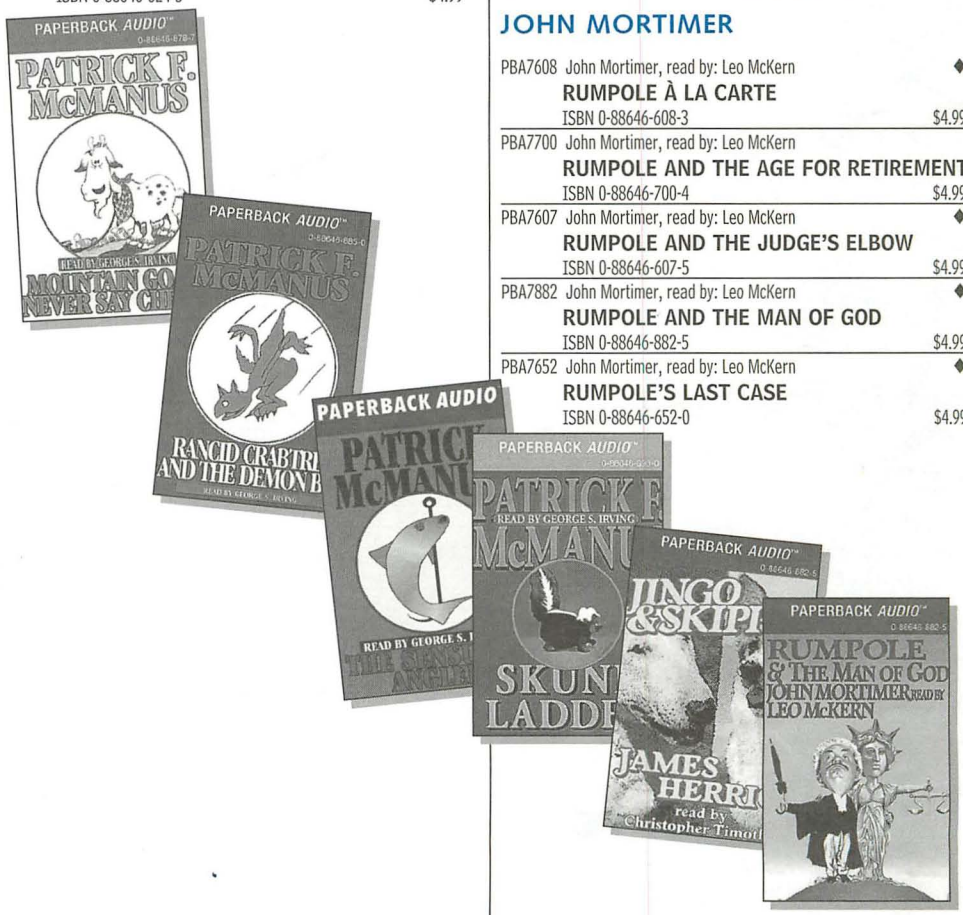

PATRICK F. MCMANUS

PBA7965 Patrick F. McManus, read by: George S. Irving
THE CLOWN
ISBN 0-88646-965-1 $4.99

PBA7907 Patrick F. McManus, read by: George S. Irving
THE FARM
ISBN 0-88646-907-4 $4.99

PBA7749 Patrick F. McManus, read by: George S. Irving
I FISH; THEREFORE I AM
ISBN 0-88646-749-7 $4.99

PBA7878 Patrick F. McManus, read by: George S. Irving
MOUNTAIN GOATS NEVER SAY CHEESE
ISBN 0-88646-878-7 $4.99

PBA7950 Patrick F. McManus, read by: George S. Irving
THE NIGHT GRANDMA SHOT SHORTY
ISBN 0-88646-950-3 $4.99

PBA7616 Patrick F. McManus, read by: George Irving
NUDE WITH OTHER WILDLIFE
ISBN 0-88646-616-4 $4.99

PBA7885 Patrick F. McManus, read by: George S. Irving
RANCID CRABTREE AND THE DEMON BAT
ISBN 0-88646-885-0 $4.99

PBA7615 Patrick F. McManus, read by: George Irving
SCRITCH'S CREEK
ISBN 0-88646-615-6 $4.99

PBA7934 Patrick F. McManus, read by: George S. Irving
THE SENSUOUS ANGLER
ISBN 0-88646-934-1 $4.99

PBA7893 Patrick F. McManus, read by: George S. Irving
THE SKUNK LADDER
ISBN 0-88646-893-0 $4.99

PBA7748 Patrick F. McManus, read by: George S. Irving
STRANGE ENCOUNTERS OF THE BIRD KIND
ISBN 0-88646-748-9 $4.99

JOHN MORTIMER

PBA7608 John Mortimer, read by: Leo McKern ◆
RUMPOLE À LA CARTE
ISBN 0-88646-608-3 $4.99

PBA7700 John Mortimer, read by: Leo McKern
RUMPOLE AND THE AGE FOR RETIREMENT
ISBN 0-88646-700-4 $4.99

PBA7607 John Mortimer, read by: Leo McKern ◆
RUMPOLE AND THE JUDGE'S ELBOW
ISBN 0-88646-607-5 $4.99

PBA7882 John Mortimer, read by: Leo McKern ◆
RUMPOLE AND THE MAN OF GOD
ISBN 0-88646-882-5 $4.99

PBA7652 John Mortimer, read by: Leo McKern ◆
RUMPOLE'S LAST CASE
ISBN 0-88646-652-0 $4.99

LISTING BY TITLE

PBA7731	AEROSMITH – UP CLOSE AND PERSONAL	Geoffrey Guiliano
PBA7602	THE AFFAIR OF THE PINK PEARL	Agatha Christie
PBA7640	ALADDIN & ALI BABA	Various
PBA7647	ALICE IN WONDERLAND	Lewis Carroll
PBA7622	ALL ABOUT WOMEN	Andrew M. Greeley
PBA7623	ALL ABOUT WOMEN II	Andrew M. Greeley
PBA7954	ANNE OF GREEN GABLES	Lucy Maud Montgomery
PBA7704	APACHE CARESS	Phoebe Conn
PBA7689	BAD HEART, A	Ruth Rendell
PBA7927	BARE ESSENTIALS, A DETECTIVE INSPECTOR C.D. SLOAN MYSTERY	Catherine Aird
PBA7650	BEAUTY AND THE BEAST	Various
PBA7733	BEFORE YOU LEAP	John Lutz
PBA7751	BIG BLONDE	Dorothy Parker
PBA7941	BITTER END	Rex Stout
PBA7889	BLACK ORCHIDS	Rex Stout
PBA7959	BLUE FEATHER	Zane Grey
PBA7739	BORN TO CONQUER	Ernest Haycox
PBA7661	A BREATH OF SCANDAL	Cynthia Richey
PBA7742	THE BRETNALL FEUD	Steve Frazee
PBA7710	A CAPTIVE BRIDE	Susan Sacket
PBA7606	THE CAREFUL MAN	Frederick Forsyth
PBA7611	THE CASE OF THE ACHILLES HEEL	Ruth Rendell
PBA7899	CAUSE AND EFFECTS	Catherine Aird
PBA7752	A CHAPTER OF ACCIDENTS	Jeffrey Archer
PBA7703	A CHARMED ENGAGEMENT	Monette Cummings
PBA7614	CHECKMATE	Jeffrey Archer
PBA7709	CHLOE'S ELOPEMENT	Rebecca North
PBA7655	CHRISTMAS AND OTHER STORIES	James Herriot
PBA7654	A CHRISTMAS CAROL	Charles Dickens
PBA7723	THE CHRISTMAS TRAGEDY AND OTHER STORIES	Agatha Christie
PBA7740	CLOUDS ON THE CIRCLE P	Ernest Haycox
PBA7965	THE CLOWN	Patrick F. McManus
PBA7705	COP-KILLER	Rex Stout
PBA7711	DARK HORSE, THE PRIVATE LIFE OF GEORGE HARRISON	Geoffrey Giuliano
PBA7663	DARK THEY WERE AND GOLDEN EYED	Ray Bradbury
PBA7877	DEAD MAN'S TRAIL	Louis L'Amour
PBA7930	DEATH AND DIAMONDS	Susan Dunlap
PBA7603	DEATH BY DROWNING	Agatha Christie
PBA7738	DEATH FLIGHT	Ed McBain
PBA7724	DEATH WISH AND OTHER STORIES	Lawrence Block
PBA7672	DESERT DEATH SONG	Louis L'Amour
PBA7673	A DIFFERENT KIND OF LOVE	Jane Bierce
PBA7699	DIGGER AND OTHER STORIES	James Herriot
PBA7621	DRACULA	Bram Stoker
PBA7632	DRACULA'S GUEST	Bram Stoker
PBA7884	DUTCHMAN'S FLAT	Louis L'Amour
PBA7753	ELVIS – CONVERSATIONS WITH THE KING	Geoffrey Guiliano
PBA7676	THE EMPEROR	Frederick Forsyth
PBA7687	THE EMPEROR'S NEW CLOTHES COLLECTION	Various
PBA7695	ERIC CLAPTON - AT THE CROSSROADS	Geoffrey Guiliano
PBA7656	EYE WITNESS	Ellis Peters
PBA7627	EYEWITNESS, STORIES FROM THE MCBAIN BRIEF	Ed McBain
PBA7685	THE FALL OF THE COIN	Ruth Rendell
PBA7952	THE FALL OF THE HOUSE OF USHER	Edgar Allan Poe
PBA7907	THE FARM	Patrick F. McManus
PBA7746	THE FEAR OF MORGAN THE FEARLESS	Max Brand
PBA7760	FLYNN: IMAGINARY ENEMIES	Lyle and Barbara Brown
PBA7770	FLYNN: WHIRLPOOL	Lyle and Barbara Brown
PBA7645	FOUR CARD DRAW	Louis L'Amour
PBA7931	FRAME-UP FOR MURDER	Rex Stout
PBA7721	GAME OF HEARTS	Dawn Aldridge Poore
PBA7745	THE GHOST RIDES TONIGHT	Max Brand
PBA7612	GINGER AND THE KINGSMARKHAM	Ruth Rendell
PBA7635	THE GREATEST GOLF SHOT EVER MADE	Kevin Nelson
PBA7646	GULLIVER'S TRAVELS	Jonathon Swift
PBA7947	HIGH STAKES	John Lutz
PBA7613	HONOUR AMONG THIEVES	Jeffrey Archer
PBA7747	THE HOUSE OF LURKING DEATH	Agatha Christie
PBA7902	HOW TO SURVIVE THE HAPPIEST DAY OF YOUR LIFE	Elaine Viets
PBA7749	I FISH; THEREFORE I AM	Patrick F. McManus
PBA7697	IF SIX WERE NINE – THE REAL JIMI HENDRIX	Geoffrey Guiliano
PBA7619	THE INCREDIBLE THEFT	Agatha Christie
PBA7958	INSPECTOR POIROT MYSTERY, AN: ADVENTURE OF THE EGYPTIAN TOMB	Agatha Christie
PBA7904	INSPECTOR POIROT MYSTERY, AN: THE ARCADIAN DEER	Agatha Christie
PBA7759	INSPECTOR POIROT MYSTERY, AN: THE FLOCK OF GERYON	Agatha Christie
PBA7778	INSPECTOR POIROT MYSTERY, AN: THE HORSES OF DIOMEDES	Agatha Christie
PBA7707	THE INVISIBLE MAN	H.G. Wells
PBA7883	INVITATION TO MURDER	Rex Stout
PBA7943	ISAAC ASIMOV'S ALL TIME FAVORITE SCIENCE FICTION STORIES, VOL. I	Collected by Isaac Asimov/Edited by Martin Greenberg
PBA7948	ISAAC ASIMOV'S ALL TIME FAVORITE SCIENCE FICTION STORIES, VOL. II	Collected by Isaac Asimov/Edited by Martin Greenberg
PBA7951	ISAAC ASIMOV'S ALL TIME FAVORITE SCIENCE FICTION STORIES, VOL. III	Collected by Isaac Asimov/Edited by Martin Greenberg
PBA7957	ISAAC ASIMOV'S ALL TIME FAVORITE SCIENCE FICTION STORIES, VOL. IV	Collected by Isaac Asimov/Edited by Martin Greenberg
PBA7669	JACK AND THE BEANSTALK COLLECTION	Various
PBA7935	JACOB'S JOURNAL	T.V. Olsen
PBA7750	JINGO AND SKIPPER	James Herriot
PBA7692	JOHN LENNON, FOREVER	Geoffrey Giuliano
PBA7688	JUNE MASQUERADE	Valerie King
PBA7763	JUST ONE OF THOSE DAYS	Donald E. Westlake
PBA7664	KALEIDOSCOPE & THERE WAS AN OLD WOMAN	Ray Bradbury
PBA7617	KEEP TRAVELIN', RIDER	Louis L'Amour
PBA7737	THE LAST DEFENDER OF CAMELOT	Roger Zelazny
PBA7881	THE LAUGHTER OF SLIM MALONE	Max Brand
PBA7698	LAW OF THE DESERT BORN	Louis L'Amour
PBA7956	LAWMAN'S HEART	Max Brand
PBA7639	A LIGHT ON THE ROAD TO WOODSTOCK	Ellis Peters
PBA7728	LIKE A BUG ON A WINDSHIELD	Lawrence Block
PBA7912	LIKE A DOG IN THE STREET	Lawrence Block
PBA7910	LIKE A THIEF IN THE NIGHT	Lawrence Block
PBA7725	LILY AND THE SOCKEYES AND HAPPINESS IS A DEAD POET	Sara Paretsky and Sharyn McCrumb
PBA7678	LISTEN TO YOUR MOTHER	Martha Gross
PBA7701	THE LIVING DAYLIGHTS	Ian Fleming
PBA7955	LONESOME RIDE	Ernest Haycox
PBA7690	THE LOST INTERVIEWS; BEATLEMANIA	Geoffrey Giuliano
PBA7648	THE LOVE DETECTIVES	Agatha Christie
PBA7718	LOVESPELL	Colleen Faulkner
PBA7630	MADONNA, HER EARLY YEARS	Mark Bego
PBA7631	MADONNA, NOW	Mark Bego
PBA7715	MAIL ORDER BRIDE	Kathleen Drymon
PBA7680	THE MAN & THE HAPPINESS MACHINE	Ray Bradbury
PBA7638	MAN ON THE ROOF, STORIES FROM COLD BLOOD	Various
PBA7890	MAN RIDING WEST	Louis L'Amour
PBA7876	THE MAN WHO SHOT THE FAVORITE	Edgar Wallace
PBA7702	A MATTER OF PRINCIPLE & OTHER STORIES	Jeffrey Archer
PBA7626	THE MCBAIN BRIEF	Ed McBain
PBA7677	MEANS OF EVIL	Ruth Rendell
PBA7929	MIDNIGHT CAB: THE MYSTERY OF THE BLUE-EYED MAN	James W. Nichol
PBA7936	MIDNIGHT CAB: THE MYSTERY OF THE FACE IN THE WINDOW	James W. Nichol
PBA7758	MIDNIGHT CAB: THE MYSTERY OF THE FRIENDLESS MAN	Don Bailey/Milo Ringham
PBA7771	MIDNIGHT CAB: THE MYSTERY OF THE SCREAMING KETTLE	James W. Nichol
PBA7667	MIDNIGHT LADY	Georgina Devon
PBA7658	THE MINSTRELS OF BREMEN COLLECTION	Various
PBA7666	A MISCHIEVOUS MATCHMAKER	Olivia Sumner
PBA7967	MISS MARPLE MYSTERY, A: THE TAPE MEASURE MURDER	Agatha Christie
PBA7892	MISTAKES CAN KILL YOU	Louis L'Amour
PBA7671	MONEY WITH MENACES	Frederick Forsyth
PBA7633	THE MONKEY'S PAW AND OTHER TALES OF TERROR	Various
PBA7878	MOUNTAIN GOATS NEVER SAY CHEESE	Patrick F. McManus
PBA7637	A MURDER COMING, STORIES FROM COLD BLOOD	Various
PBA7914	MYSTERY WRITERS OF AMERICA PRESENT: CELEBRITY AND JUSTICE FOR ALL	Edited by Scott Turow
PBA7906	MYSTERY WRITERS OF AMERICA PRESENT: JUSTICE	Edited by Scott Turow
PBA7896	MYSTERY WRITERS OF AMERICA PRESENT: KNIVES AT MIDNIGHT	Edited by Scott Turow
PBA7913	MYSTERY WRITERS OF AMERICA PRESENT: THE BOOBY TRAP	Edited by Scott Turow
PBA7761	NEIGHBOR	Clifford D. Simak
PBA7757	NEVER SHAKE A FAMILY TREE	Donald E. Westlake
PBA7659	A NEW LIFE OF HER OWN	Majorie Eatock
PBA7950	THE NIGHT GRANDMA SHOT SHORTY	Patrick F. McManus
PBA7891	NIGHTFALL: BEAUTY'S BEAST	Burke Campbell
PBA7968	NIGHTFALL: CEMETERY STOP	Margery Stewart
PBA7755	NIGHTFALL: FUTURE FEAR	John Graham
PBA7779	NIGHTFALL: IN THE EYE OF THE BEHOLDER	Burke Campbell
PBA7754	NIGHTFALL: NO ADMITTANCE, NO EXIT	Don Bailey/Milo Ringham
PBA7946	NIGHTFALL: THE JOGGER	Tony Bell
PBA7939	NIGHTFALL: THE REPOSSESSION	Arthur Samuels
PBA7879	NIGHTFALL: THE ROOM	Michael McCabe
PBA7905	NIGHTFALL: WILDCATS	Christian Noak
PBA7886	NIGHTFALL: WINDCHILL	David McCaughna
PBA7682	THE NIGHTINGALE COLLECTION	Various
PBA7601	NIP AND SAM	James Herriot
PBA7726	NO SAFETY AND OTHER STORIES	Susan Dunlap and Sharyn McCrumb
PBA7756	NOT GUILTY, DETECTIVE STORIES FROM THE STRAND	Will Scott
PBA7727	NOT QUITE DEAD ENOUGH	Rex Stout
PBA7708	NOT THE REAL THING & OTHER STORIES	Jeffrey Archer
PBA7911	NOTHING SHORT OF HIGHWAY ROBBERY	Lawrence Block
PBA7616	NUDE WITH OTHER WILDLIFE	Patrick F. McManus
PBA7874	ONE LAST GUN NOTCH	Louis L'Amour
PBA7900	OUT THE WINDOW – A MATTHEW SCUDDER MYSTERY	Lawrence Block
PBA7762	OVER THE RIVER AND THROUGH THE WOODS	Clifford D. Simak
PBA7744	THE PATRIARCH OF GUNSIGHT FLAT	Wayne Overholser
PBA7693	PAUL MCCARTNEY, BEHIND THE MYTH	Geoffrey Giuliano
PBA7644	PINOCCHIO	Carlo Collodi
PBA7651	THE PRICE OF LIGHT	Ellis Peters
PBA7670	THE PUSS IN BOOTS COLLECTION	Various
PBA7885	RANCID CRABTREE AND THE DEMON BAT	Patrick F. McManus
PBA7675	THE RAVINE & HERE THERE BE TIGERS	Ray Bradbury
PBA7969	THE REAL SHAPE OF THE COAST	John Lutz
PBA7662	REAR WINDOW	Cornell Woolrich
PBA7665	REPEAT PERFORMANCE	Stacey D
PBA7618	RIDING FOR THE BRAND	Louis L'A
PBA7944	THE RISK PROFESSION	Donald E. Westlake
PBA7641	ROBIN HOOD	Roger Lancelyn Green
PBA7691	ROCK AND ROLL CONFIDENTIAL, TALKING WITH THE BEATLES	Geoffrey Giuliano
PBA7696	THE ROLLING STONES STORY	Geoffrey Guiliano
PBA7945	ROPING LIONS IN THE GRAND CANYON	Zane Grey
PBA7634	THE ROYAL AND ANCIENT GAME	Kevin Nelson
PBA7681	THE RUMPLESTILTSKIN COLLECTION	Various
PBA7608	RUMPOLE À LA CARTE	John Mortimer
PBA7700	RUMPOLE AND THE AGE FOR RETIREMENT	John Mortimer
PBA7607	RUMPOLE AND THE JUDGE'S ELBOW	John Mortimer
PBA7882	RUMPOLE AND THE MAN OF GOD	John Mortimer
PBA7652	RUMPOLE'S LAST CASE	John Mortimer
PBA7938	SCOUT DETAIL	Ernest Haycox
PBA7615	SCRITCH'S CREEK	Patrick F. McManus
PBA7717	SEA OF MIRACLES	Christine Dorsey
PBA7934	THE SENSUOUS ANGLER	Patrick F. McManus
PBA7964	SETTLED SCORE	Sara Paretsky
PBA7719	THE SEVENTH BRIDE	Becky Lee Weyrich
PBA7604	SHARP PRACTICE	Frederick Forsyth
PBA7605	THE SHEPHERD	Frederick Forsyth
PBA7735	SHERLOCK HOLMES: A CASE OF IDENTITY	Sir Arthur Conan Doyle
PBA7942	SHERLOCK HOLMES: THE ADVENTURE OF THE BLANCHED SOLDIER	Sir Arthur Conan Doyle
PBA7908	SHERLOCK HOLMES: THE ADVENTURE OF THE BRUCE-PARTINGTON PLANS	Sir Arthur Conan Doyle
PBA7949	SHERLOCK HOLMES: THE ADVENTURE OF THE CREEPING MAN	Sir Arthur Conan Doyle
PBA7888	SHERLOCK HOLMES: THE ADVENTURE OF THE ILLUSTRIOUS CLIENT	Sir Arthur Conan Doyle
PBA7734	SHERLOCK HOLMES: THE ADVENTURE OF THE MUSGRAVE RITUAL	Sir Arthur Conan Doyle
PBA7714	SHERLOCK HOLMES: THE ADVENTURE OF THE SOLITARY CYCLIST	Sir Arthur Conan Doyle
PBA7932	SHERLOCK HOLMES: THE ADVENTURE OF THE SUSSEX VAMPIRE	Sir Arthur Conan Doyle
PBA7897	SHERLOCK HOLMES: THE ADVENTURE OF WISTERIA LODGE	Sir Arthur Conan Doyle
PBA7880	SHERLOCK HOLMES: THE NAVAL TREATY	Sir Arthur Conan Doyle
PBA7653	SHERLOCK HOLMES: THE SPECKLED BAND	Sir Arthur Conan Doyle
PBA7625	SHOWERING WITH YOUR DOG	Merrill M
PBA7741	THE SINGING SANDS	Steve F
PBA7933	SKELETON RATTLE YOUR MOULDY LEG	Bill Pronzini
PBA7893	THE SKUNK LADDER	Patrick F. McManus
PBA7713	SMOKE AND MIRRORS:THE GRATEFUL DEAD STORY	Geoffrey Guiliano
PBA7780	SNIFF	Donald E. Westlake
PBA7668	A SOUND OF THUNDER	Ray Bradbury
PBA7636	SPRING FEVER	Dick Francis
PBA7716	A SPRINGTIME AFFAIR	Jeanne Savery
PBA7937	THE SPY IN THE ELEVATOR	Donald E. Westlake
PBA7712	THE STRANGE CASE OF DR. JEKYLL AND MR. HYDE	Robert Louis Stevenson
PBA7748	STRANGE ENCOUNTERS OF THE BIRD KIND	Patrick F. McManus
PBA7940	STRUNG OUT	Sara Paretsky
PBA7642	SUMNER'S BULL & OTHER HERRIOT STORIES	James Herriot
PBA7928	THE SUN STOOD STILL	Max Brand
PBA7898	TALES BY AMERICAN MASTERS: THE GIFT OF THE MAGI	O. Henry
PBA7894	TALES BY AMERICAN MASTERS: THE MASQUE OF THE RED DEATH	Edgar Allan Poe
PBA7953	TALES BY AMERICAN MASTERS: THE TELL-TAIL HEART	Edgar Allan Poe
PBA7895	TALES BY AMERICAN MASTERS: THE YELLOW WALLPAPER	Charlotte Perkins Gilman
PBA7875	TAPPAN'S BURRO	Zane Grey
PBA7730	TEENAGE WASTELAND:THE LEGEND OF THE WHO	Geoffrey Guiliano
PBA7743	THEY HANGED WILD BILL MURPHY	Wayne Overholser
PBA7686	THREE O'CLOCK	Cornell Woolrich
PBA7649	THE THUMBMARK OF ST. PETER	Agatha Christie
PBA7660	TIDEWATER PROMISE	Jo Goodman
PBA7966	TRAIL OF THE LONELY GUN	Les Savage
PBA7901	THE TURKEYFEATHER RIDERS	Louis L'Amour
PBA7643	THE UGLY DUCKLING	Hans Christian Andersen
PBA7657	THE UGLY DUCKLING COLLECTION	Various
PBA7694	THE UNAUTHORIZED ROD STEWART	Geoffrey Guiliano
PBA7736	UNICORN VARIATION	Roger Zelazny
PBA7674	A VALENTINE BRIDE	Teresa Des Jardien
PBA7729	VETS IN A SPIN	James Herriot
PBA7706	VETS MIGHT FLY & OTHER STORIES	James Herriot
PBA7679	A WAGER FOR A BRIDE	Dawn Aldridge Poore
PBA7600	WES	James Herriot
PBA7624	WHAT THE DOGS HAVE TAUGHT ME	Merrill Markoe
PBA7732	WHAT YOU DON'T KNOW CAN HURT YOU	John Lutz
PBA7683	WHEN LILACS BLOOM	Clara M
PBA7781	WHEN THE WEDDING WAS OVER	Ruth R
PBA7722	THE WILDER HEART	Alicia Rasley
PBA7684	THE WIND & THE VELDT	Ray Bradbury
PBA7720	WITH CUPID'S INTERVENTION	Cindy Holbrook