

2019

SKY BLUE FC MEDIA GUIDE





TABLE OF CONTENTS

| | |
|--------------------------------|----|
| 2019 Schedule | 2 |
| Stadium Information & Policies | 4 |
| Ownership Group | 6 |
| Staff Directory | 7 |
| Coaches & Technical Staff | 8 |
| Alphabetical Roster | 11 |
| Numerical Roster | 12 |
| Player Profiles | 13 |
| Media Information | 34 |
| NWSL Rules & Regulations | 36 |
| Sky Blue FC Team History | 46 |
| Ticket Information & Pricing | 48 |

SKKY BLUE

2019 SCHEDULE



02.15



02.20



02.25



02.26



02.27



02.28



02.29



02.29



02.29



03.04



03.10



03.20



03.24



03.28



03.29



03.29



03.14



03.23



03.24



03.27



03.15



03.21



03.23



03.12

HOME

AWAY

SCHEDULE BREAKDOWN

| DAY | DATE | OPPONENT | TIME (ET) |
|------|----------|------------------------|------------|
| SAT. | APRIL 13 | WASHINGTON SPIRIT | 7:00 P.M. |
| SAT. | APRIL 20 | HOUSTON DASH | 6:00 P.M. |
| SUN. | APRIL 28 | PORTLAND THORNS | 6:00 P.M. |
| SAT. | MAY 4 | NORTH CAROLINA COURAGE | 7:00 P.M. |
| SAT. | MAY 11 | WASHINGTON SPIRIT | 3:00 P.M. |
| SAT. | MAY 18 | REIGN FC | 4:00 P.M. |
| SAT. | MAY 25 | PORTLAND THORNS | 6:00 P.M. |
| SAT. | JUNE 15 | UTAH ROYALS | 10:00 P.M. |
| SAT. | JUNE 22 | ORLANDO PRIDE | 7:00 P.M. |
| SAT. | JULY 6 | CHICAGO RED STARS | 8:00 P.M. |
| FRI. | JULY 12 | UTAH ROYALS | 7:30 P.M. |
| SAT. | JULY 20 | ORLANDO PRIDE | 7:30 P.M. |
| WED. | JULY 24 | WASHINGTON SPIRIT | 7:30 P.M. |
| SUN. | JULY 28 | HOUSTON DASH | 7:00 P.M. |
| SAT. | AUG. 3 | PORTLAND THORNS | 11:00 P.M. |
| WED. | AUG. 7 | UTAH ROYALS | 10:00 P.M. |
| WED. | AUG. 14 | CHICAGO RED STARS | 7:00 P.M. |
| SUN. | AUG. 18 | REIGN FC | 1:00 P.M. |
| SAT. | AUG. 24 | HOUSTON DASH | 8:30 P.M. |
| SAT. | SEPT. 7 | NORTH CAROLINA COURAGE | 3:00 P.M. |
| SUN. | SEPT. 15 | CHICAGO RED STARS | 5:00 P.M. |
| SAT. | SEPT. 21 | REIGN FC | 10:00 P.M. |
| SUN. | SEPT. 29 | ORLANDO PRIDE | 1:00 P.M. |
| SAT. | OCT. 12 | NORTH CAROLINA COURAGE | 7:00 P.M. |



YURCAK FIELD

Sky Blue FC plays its home matches at Yurcak Field on the campus of Rutgers University in Piscataway, NJ.

Officially known as “The Soccer/Lacrosse Stadium at Yurcak Field” in honor of Ronald N. Yurcak, a 1965 All-American Rutgers Lacrosse player, the stadium was dedicated in 1994 and is considered one of the premier soccer and lacrosse facilities in the country. Yurcak Field seats 5,000 fans in the grandstand with room for additional fans across the field in the stadium’s lawn area.

For more information, visit ScarletKnights.com, the official Rutgers University Athletics website.



YURCAK FIELD

POLICIES AND PARKING

CLEAR BAG POLICY

Fans will be able to carry the following style and approximately sized bags into all athletic venues:

Bags that are clear plastic, vinyl or PVC and are approximately 12" x 6" x 12", or one-gallon clear plastic storage bag or similar, and/or Small clutch bags, approximately the size of a hand, with or without a handle or strap can be taken into athletic venues in addition to one of the clear plastic bag options.

An exception will be made for medically necessary items after proper inspection at the Guest Services gates designated for this purpose.

Prohibited bags include: purses larger than a clutch bag, coolers, briefcases, backpacks, fanny packs, cinch bags, luggage of any kind, computer bags and camera bags or any bag larger than the permissible size.

Prohibited items include: alcoholic beverages, balloons, bottles, cans, containers, coolers, fireworks, flares, laser pointers, noise making devices, pets, plastic horns, smoke bombs, smoking, sticks/poles, strollers, umbrellas, weapons, whistles and other items deemed dangerous and/or inappropriate.

Any prohibited bag at the gate will be highly visible and more quickly resolved. Prohibited bags will be turned away. Clear bags are easily and quickly searched and greatly reduce faulty bag searches. It also supports the Department of Homeland Security's "If You See Something, Say Something" campaign.

PARKING

Parking is conveniently located next to Yurcak Field and costs \$5 per vehicle.



OWNERSHIP GROUP



STEVEN TEMARES

Steven Temares has been part of the ownership group of Sky Blue Soccer since 2009. He is the Chief Executive Officer and member of the Board of Directors of Bed Bath & Beyond Inc., which operates under the names Bed Bath & Beyond, Christmas Tree Shops, Christmas Tree Shops and That!, or and That!, Harmon or Harmon Face Values, buybuy BABY and World Market, Cost Plus World Market or Cost Plus. In addition, The Company operates Of A Kind, an e-commerce website that features specially commissioned, limited edition items from emerging fashion and home designers. The Company also operates Linen Holdings, a provider of a variety of textile products, amenities and other goods to institutional

customers in the hospitality, cruise line, food service, healthcare and other industries. Additionally, the Company is a partner in a joint venture which operates seven retail stores in Mexico under the name Bed Bath & Beyond. He is a graduate of Rutgers University – where he serves on the Board of Overseers – and the University of Pennsylvania Law School. In addition, he is on the Advisory Board and Board of Directors of the New York Mets.

Temares and his wife, Amy, have three daughters.

PHIL AND TAMMY MURPHY

Born in Boston, Gov. Murphy and his family have called Monmouth County, New Jersey, home for two decades. A graduate of both Harvard University and the University of Pennsylvania, he made his career in financial services, and worked around the world. Since his retirement from business 2003, he and Tammy have immersed themselves in charitable works and public service.

From 2009 until 2013, the Governor served with distinction as the United States Ambassador to the Federal Republic of Germany, having been appointed by former President Barack Obama. He also served as national finance chairman of the Democratic National Committee alongside former chairman Howard Dean, and played an integral role in the implementation of the 50-State Strategy that culminated in Democrats retaking Congress and the 2008 election of President Obama.

The Governor has served as the board chair of 180 Turning Lives Around, a Monmouth County organization committed to ending domestic and sexual violence; he and Tammy founded 2nd Floor, a successful teen helpline. He also served as New Jersey's sole representative on the national operating board of the NAACP. In 2014, he and Tammy founded New Start New Jersey, a statewide "think and do" organization dedicated to finding bold ideas to jump-start the state's economy and rebuild the middle class. Gov. Murphy is a founding partner of Democracy Alliance, an organization committed to growing grassroots engagement in politics and public service.





STAFF DIRECTORY

OWNERSHIP GROUP

MAJORITY OWNERS
OWNER

PHIL AND TAMMY MURPHY
STEVEN D. TEMARES

FRONT OFFICE STAFF

GENERAL MANAGER
CHIEF FINANCIAL OFFICER

ALYSE LAHUE
MARY SMOOT

OPERATIONS

OPERATIONS AND COMMUNITY RELATIONS MANAGER
OPERATIONS COORDINATOR AND ACCOUNT EXECUTIVE

JULIE EVANS
BRIAN ARAUJO

COMMUNICATIONS

DIGITAL MEDIA & COMMUNICATIONS COORDINATOR
TEAM PHOTOGRAPHERS
PUBLIC ADDRESS ANNOUNCER

NICHOLE PAOLINO
HOWARD C. SMITH, JONATHAN LOUIE
IRA THOR

SALES

ACCOUNT EXECUTIVE
ACCOUNT EXECUTIVE

MATT BERNER
CASSIE VARVARO





DENISE REDDY

HEAD COACH

Denise Reddy is entering her second season as head coach of Sky Blue FC. Previously an assistant coach with the Washington Spirit, Reddy is a New Jersey native who has served as a head coach in three different countries. Additionally, she is a UEFA Pro Licensed Coach with experience as a head coach in Sweden, Denmark and the United States, making her coaching philosophy an extremely unique one that incorporates a variety of cultures and playing styles.

Reddy began her coaching career in 2007 as the head coach of Jersey Sky Blue, which was the USL W-League side that preceded Sky Blue FC as a professional club. She then served as an assistant for the Chicago Red Stars from 2008 to 2010 before joining Linköpings FC in Sweden the following year. After working there as an assistant coach during the 2011 season, which saw Linköpings FC reach the UEFA Champions League Quarterfinals, she took over as head coach of the club in 2012. Reddy then made the move to B93/HIK/Skjold in Denmark, where she was the head coach from 2012 to 2014. She followed that up with a two-year campaign as head coach of Vittsjö GIK in Sweden before coming back stateside to work as an assistant coach for the Washington Spirit under former Sky Blue FC head coach Jim Gabarra. In her first year in Washington, the Spirit reached the NWSL Championship Match.

Sky Blue FC is the sixth professional team that Reddy has coached across Europe and the United States, and she also played internationally for 11 years as a center back for Umeå IK and Malmö FF in Sweden. While playing for Malmö FF from 1995-2005, she served as team captain for seven consecutive seasons and helped them reach the UEFA Champions League Semifinals in 2004. Prior to playing professionally, she was a two-year captain and NSCAA All-American at Rutgers University.



ALEX MENDOLIA ASSISTANT COACH

Mendolia joins Sky Blue from Unión Deportiva San Lorenzo del Flumen of the La Liga Division 3 in Spain where he served as the first assistant coach. Prior to that Mendolia served as an academy coach for Escuela de Futbol Huesca, where he oversaw the player residency program for domestic and international players and the Women's B team. Before his time in Spain, Mendolia spent two years (2016-18) as the head coach for the men's soccer team at St. Joseph's College where he led the team to the 2017 Conference Finals.

Mendolia has also served as an assistant coach for Stony Brook University (2015-16), LIU Post (2012-15) and Farmingdale State College (2011-12).



CHRISTIANE LESSA ASSISTANT COACH

Lessa joins Sky Blue from Shandong Province Federation of China where she has served as their head coach since September of 2018. Prior to that she spent time in Norway as the assistant coach for Avaldsnes I.L. who competed in the Champions League.

Prior to going overseas, Lessa served as the U-20 Washington Spirits Head Coach. Additionally, she was the head coach for Young Harris College and Iowa Central Community College.



HUGO MACEDO GOALKEEPER COACH

Macedo joins Sky Blue from Des Moines Menace of the Women's Professional Soccer League and Premier Development League where he served as the head coach. In addition, he has served as the assistant coach for Drake University.

Macedo has also been a professional coach for Johnston Urbandale Soccer Club and Sporting Iowa Soccer. He has also been the Director of Goalkeeping for Altoona Youth Soccer



MORGAN HOFACKER PERFORMANCE COACH

Hofacker joins Sky Blue FC from Perseverance Strength and Conditioning where she served as a strength coach, implementing training programs on an individual and team level.

Hofacker earned a Bachelor of Science in Kinesiology and Exercise Science at Rutgers University and a second Bachelor of Science degree in Food and Nutrition from the University of Alabama. She is currently enrolled in Rutgers' graduate program in Kinesiology and Applied Physiology.



2019 ROSTER

ALPHABETICAL ROSTER

| # | PLAYER | POS. | HT. | HOMETOWN | COLLEGE |
|----|------------------------|------|------|------------------------|---------------------|
| 28 | DORSEY, IMANI | F | 5-7 | ELKRIDGE, MD. | DUKE |
| 3 | DYDASCO, CAPRICE | D | 5-3 | HONOLULU, HAWAII | UCLA |
| 22 | FREEMAN, MANDY | D | 5-8 | ROYAL PALM BEACH, FLA. | SOUTHERN CALIFORNIA |
| 20 | GABI | M | 5-3 | | N/A |
| 13 | HARACIC, DIDI | GK | 5-9 | ROUND HILL, VA. | LOYOLA - MARYLAND |
| 7 | HOY, JEN | F | 5-5 | SELEERSVILLE, PA. | PRINCETON |
| 5 | JAMES, JULIE | M | 5-10 | FAIRVIEW, TEXAS | BAYLOR |
| 24 | JOHNSON, ESTELLE | D | 5-6 | FORT COLLINS, COLO. | KANSAS |
| 9 | KAWASUMI, NAHO | M | 5-2 | YAMATO, JAPAN | N/A |
| 16 | KILLION, SARAH | M | 5-8 | FORT WAYNE, IND. | UCLA |
| 10 | LLOYD, CARLI | M | 5-8 | DELRAN, N.J. | RUTGERS |
| 21 | MCCASKILL, SAVANNAH | F | 5-4 | CHAPIN, S.C. | SOUTH CAROLINA |
| 2 | MEEHAN, MCKENZIE | F | 5-5 | GLOCESTER, R.I. | BOSTON |
| 4 | MONAGHAN, PAIGE | F | 5-7 | ROXBURY, N.J. | BUTLER |
| 29 | PIERRE-LOUIS, AMANDINE | D | 5-7 | MONTREAL, CANADA | WEST VIRGINIA |
| 17 | RICHARDSON, DOMI | D | 5-6 | FULLERTON, CALIF. | MISSOURI |
| 11 | RODRIGUEZ, RAQUEL | F | 5-6 | SAN JOSE, COSTA RICA | PENN STATE |
| 1 | SHERIDAN, KAILEN | GK | 5-9 | ONTARIO, CANADA | CLEMSON |
| 8 | SKROSKI, ERICA | D | 5-6 | GALLOWAY, N.J. | RUTGERS |
| 73 | TIERNAN, MADISON | M | 5-4 | VOORHEES, N.J. | RUTGERS |

* SKY BLUE FC AS OF MAY 1, 2019





2019 ROSTER

NUMERICAL ROSTER

| # | PLAYER | POS. | DOB | PRONUNCIATION | NATIONALITY |
|----|-----------------------|------|------------|-----------------|------------------------|
| 1 | KAILEN SHERIDAN | GK | 07/16/1995 | SHARE-I-DAN | CANADA |
| 2 | MCKENZIE MEEHAN | F | 12/25/1994 | MEE-HAN | UNITED STATES |
| 3 | CAPRICE DYDASCO | D | 08/19/1993 | DIE-DAS-CO | UNITED STATES |
| 4 | PAIGE MONAGHAN | F | 11/13/1996 | MON-A-HAN | UNITED STATES |
| 5 | JULIE JAMES | M | 12/31/1996 | | UNITED STATES |
| 7 | JEN HOY | F | 01/18/1991 | | UNITED STATES |
| 8 | ERICA SKROSKI | D | 02/14/1994 | SKRO-SKI | UNITED STATES |
| 9 | NAHO KAWASUMI | M | 09/23/1985 | COW-A-SUE-MEE | JAPAN |
| 10 | CARLI LLOYD | M | 07/16/1982 | | UNITED STATES |
| 11 | RAQUEL RODRIGUEZ | F | 10/28/1993 | | COSTA RICA |
| 13 | DIDI HARACIC | GK | 04/12/1992 | HAIR-A-SICK | BOSNIA AND HERZEGOVINA |
| 16 | SARAH KILLION | M | 07/27/1992 | KILL-E-UN | UNITED STATES |
| 17 | DOMI RICHARDSON | D | 10/18/1992 | | UNITED STATES |
| 20 | GABI | M | 04/05/1994 | GAB-EE | BRAZIL |
| 21 | SAVANNAH MCCASKILL | F | 07/31/1996 | | UNITED STATES |
| 22 | MANDY FREEMAN | D | 03/23/1995 | | UNITED STATES |
| 24 | ESTELLE JOHNSON | D | 07/21/1988 | | CAMEROON |
| 28 | IMANI DORSEY | F | 03/21/1996 | DOOR-SEE | UNITED STATES |
| 29 | AMANDINE PIERRE-LOUIS | D | 02/18/1995 | PEE-AIR LOU-EES | CANADA |
| 73 | MADISON TIERNAN | M | 07/03/1995 | TEAR-NAN | UNITED STATES |

* SKY BLUE FC AS OF MAY 1, 2019





KAILLEN SHERIDAN

GOAKEEPER

HEIGHT: 5-7

DATE OF BIRTH: 7/16/1995

HOMETOWN: ONTARIO, CANADA

COLLEGE: CLEMSON

LAST CLUB: CLEMSON (NCAA)

1

HOW ACQUIRED

No. 23 overall pick in the 2017 NWSL College Draft

CLUB

2017-18: 191 saves and five clean sheets in 45 appearances... Holds record for all-time NWSL season saves (108)...

COLLEGE

Sheridan graduated from Clemson University 2013-16: 2014-16 All-ACC First Team... 299 saves and 28 clean sheets in 76 appearances...

INTERNATIONAL

Canada national team: 2016 Rio de Janeiro Olympic alternate... 2016 Algarve Cup Champion... four clean sheets in seven appearances... Canada U-23, U-20, U-17 national teams: 2015 FIFA U-20 World Cup... 2012 FIFA U-17 World Cup...



MCKENZIE MEEHAN FORWARD

HEIGHT: 5-5
DATE OF BIRTH: 12/24/1995
HOMETOWN: GLOCESTER, R.I.
COLLEGE: BOSTON
LAST CLUB: BOSTON (NCAA)

2

HOW ACQUIRED

No. 34 overall pick in the 2017 NWSL College Draft

CLUB

2017-18: One assist in 37 appearances...

COLLEGE

Meehan graduated from Boston College 2012-16: 2016 Boston College Eagle of the Year... 58 goals and six assists in 88 appearances...

YOUTH INTERNATIONAL

U.S. WNT U-23, U-20, U-18 national teams: 2016 U-23 Nordic Tournament... 2014 CONCACAF Women's U-20 Champion... 2014 CONCACAF Women's U-20 Co-Golden Boot recipient...



CAPRICE DYDASCO

DEFENDER

HEIGHT: 5-3

DATE OF BIRTH: 8/19/1993

HOMETOWN: HONOLULU, HAWAII

COLLEGE: UCLA

LAST CLUB: : WASHINGTON

3

HOW ACQUIRED

Trade with Washington Spirit (01/10/19)

CLUB

2015-18 Washington Spirit: Two assists in 58 appearances... 2016 NWSL Championship Runner-Up...

2015-16 Newcastle Jets (Australia): One goal in 12 appearances...

COLLEGE

Dydasco graduated from the University of California, Los Angeles 2011-14: 2013 NCAA National Champion... 2011 Pac-12 All-Freshman Team... five goals and 23 assists in 94 appearances...

YOUTH INTERNATIONAL

U.S. WNT U-23, U-20, U-19, U-17 national teams: 2015 Six Nations Tournament Champion...

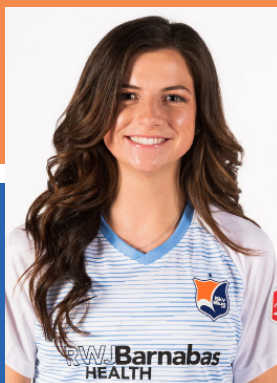

PAIGE MONAGHAN

MIDFIELDER

HEIGHT: 5-7
DATE OF BIRTH: 11/23/1996
HOMETOWN: ROXBURY, N.J.
COLLEGE: BUTLER
LAST CLUB: BUTLER (NCAA)

4

HOW ACQUIRED

No. 10 overall pick in the 2019 NWSL College Draft

CLUB

No. 10 overall pick in 2019 NWSL College Draft

COLLEGE

Monaghan is a graduate of Butler University 2015-18: 2017 BIG EAST Offensive Player of the Year... 22 goals and 18 assists in 80 appearances...

YOUTH INTERNATIONAL

U.S. WNT U-23 national team: 2018 U-23 Nordic Tournament



JULIE JAMES

MIDFIELDER

HEIGHT: 5-10
DATE OF BIRTH: 12/31/1996
HOMETOWN: FAIRVIEW, TEXAS
COLLEGE: BAYLOR
LAST CLUB: BAYLOR (NCAA)

5

HOW ACQUIRED

No. 11 overall pick in the 2019 NWSL College Draft

CLUB

No. 11 overall pick in 2019 NWSL College Draft

COLLEGE

James is a graduate of Baylor University 2015-18: 2018 MAC Hermann Trophy Award semifinalist... 2018 United Soccer Coaches All-America first team... 20 goals and 13 assists in 88 appearances...

YOUTH INTERNATIONAL

U.S. WNT U-23 national team: 2018 U-23 Nordic Tournament... three appearances



JEN HOY FORWARD

HEIGHT: 5-5
DATE OF BIRTH: 11/28/1991
HOMETOWN: SELLERSVILLE, N.J.
COLLEGE: PRINCETON
LAST CLUB: CHICAGO

7

HOW ACQUIRED

Trade with Chicago Red Stars (01/19/18)

CLUB

2018: 10 appearances...

2013-17 Chicago Red Stars: 15 goals and 10 assists in 72 appearances...
2013 NWSL Week 19 Player of the Week...

2016-17 Newcastle Jets (Australia): five goals in 12 appearances...

COLLEGE

Hoy graduated from Princeton University 2009-12: 2012 Ivy League Player of the Year... 36 goals and 11 assists in 69 appearances...

YOUTH INTERNATIONAL

U.S. WNT U-23 national team: First call-up in April 2013...



ERICA SKROSKI

DEFENDER

HEIGHT: 5-6
DATE OF BIRTH: 2/14/1994
HOMETOWN: GALLOWAY, N.J.
COLLEGE: RUTGERS
LAST CLUB: RUTGERS (NCAA)

8

HOW ACQUIRED

No. 23 overall pick in the 2016 NWSL College Draft

CLUB

2016-18: Two goals in 61 appearances...

COLLEGE

Skroski graduated from Rutgers University 2012-15: 2015 BIG Ten Defender of the Year... Five goals and four assists in 88 appearances...

YOUTH INTERNATIONAL

U.S. WNT U-23 national team: 2016 Istria Cup... 2017 La Manga Tournament... 2017 Nordic Tournament...



NAHO KAWASUMI

FORWARD

HEIGHT: 5-2
DATE OF BIRTH: 9/23/1985
HOMETOWN: YAMATO, JAPAN
COLLEGE: N/A
LAST CLUB: SEATTLE

9

HOW ACQUIRED

Trade with Seattle Reign FC (01/14/19)

CLUB

2016-18 Reign FC: 14 assists in 48 appearances...

2008-16 INAC Kobe Leonessa (Japan): 2011 Nadeshiko League MVP... 2013 Nadeshiko League MVP... Three-time Nadeshiko League Champion... 58 goals in 144 appearances...

2014 Reign FC: 2014 NWSL Best ... Nine goals and five assists in 20 appearances...

INTERNATIONAL

Japan national team: 2011 FIFA Women's World Cup Champion... 2015 FIFA Women's World Cup Runner-Up... 2012 Olympic Silver Medalist... 20 goals in 90 appearances...



CARLI LLOYD

MIDFIELDER

HEIGHT: 5-8
DATE OF BIRTH: 7/16/1982
HOMETOWN: DELRAN, N.J.
COLLEGE: RUTGERS
LAST CLUB: HOUSTON

10

HOW ACQUIRED

Trade with Houston Dash (01/19/18)

CLUB

2018: NWSL Second XI... four goals and one assist in 18 appearances...

2017 Manchester City (England): 2017 FA Women's Cup title winner... two goals in 13 appearances...

2015-17 Houston Dash: 2015 NWSL Second XI... 11 goals in 27 appearances...

2013-14 Western New York Flash: 2013 NWSL Championship Runner-Up...
2014 NWS Second XI... 16 goals and five assists in 34 appearances...

2011 Atlanta Beat (WPS): two goals in 10 appearances...

2010 Sky Blue FC (WPS): five appearances...

2009 Chicago Red Stars (WPS): two goals and one assist in 16 appearances...

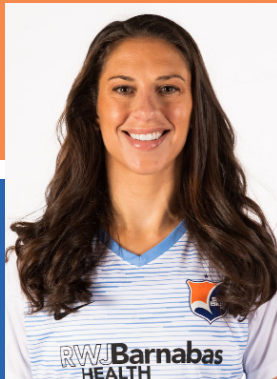

CARLI LLOYD CONT.

MIDFIELDER

HEIGHT: 5-8
DATE OF BIRTH: 7/16/1982
HOMETOWN: DELRAN, N.J.
COLLEGE: RUTGERS
LAST CLUB: HOUSTON

10

COLLEGE

Lloyd graduated from Rutgers University 2001-04: 2004 BIG EAST Midfielder of the Year... 2002 MAC Hermann Trophy Award Finalist... 2001 BIG EAST Freshman of the year... 50 goals in 80 appearances...

INTERNATIONAL

U.S. WNT national team: 2016 The Best FIFA Women's Player of the Year... 2016 ESPY Best Championship Performance Award nominee... 2016 FIFA FIFPro World XI... 2015 FIFA Women's World Cup Champion... 2015 FIFA World Player of the Year... 2015 FIFA Women's World Cup Golden Ball... 2015 FIFA Women's World Cup Silver Boot... 2015 Sports Illustrated Sportsman of the Year nominee... 2015 FIFA FIFPro World XI... 2015 CONCACAF Player of the Year... 2012 Olympic Gold Medalist... 2011 FIFA Women's World Cup Runner-Up... 2008 Olympic Gold Medalist... 2008 U.S. Soccer Player of the Year... 2007 Algarve Cup Most Valuable Player... 107 goals and 51 assists in 271 appearances...



RAQUEL RODRIGUEZ

MIDFIELDER

HEIGHT: 5-8

DATE OF BIRTH: 7/16/1982

HOMETOWN: COSTA RICA

COLLEGE: PENN STATE

LAST CLUB: PENN STATE (NCAA)

11

HOW ACQUIRED

No. 2 overall pick in the 2016 NWSL College Draft

CLUB

2016-18: 2016 NWSL Rookie of the Year... five goals and two assists in 54 appearances...

2017-18 Perth Glory (Australia): nine appearances...

COLLEGE

Rodriguez graduated from Penn State University 2012-15: 2015 NCAA National Champion... 2015 MAC Hermann Trophy winner... 2015 Honda Sport Award winner... 2015 United Soccer Coaches National Scholar Athlete of the Year... 2015 TopDrawerSoccer Player of the Year... 2016 ESPY Best College Female Athlete of the Year nominee... 2014 BIG Ten Midfielder of the Year... 2012 BIG Ten Freshman of the Year... 23 goals and 28 assists in 93 appearances...

INTERNATIONAL

Costa Rica national team: 2015 FIFA Women's World Cup... Scored Costa Rica's first ever FIFA Women's World Cup goal... 2015 CONCACAF Player of the Year nominee... 2014 CONCACAF Player of the Year nominee... 31 goals in 49 appearances...



DIDI HARACIC

GOALKEEPER

HEIGHT: 5-9

DATE OF BIRTH: 4/12/1992

HOMETOWN: ROUND HILL, VA.

COLLEGE: LOYOLA-MARYLAND

LAST CLUB: WASHINGTON

13

HOW ACQUIRED

Trade with Washington Spirit (01/10/19)

CLUB

2017-18 Washington Spirit: nine appearances... 2017 NWSL Week 20 Save of the Week...

2016 Washington Spirit Reserves (WPSL): Received amateur call-up to full-team...

2015 Krokom/Dvärsätts IF (Sweden):

2014 Western New York Flash: Five appearances...

2013 Washington Spirit Reserves (WPSL): 12 appearances...

COLLEGE

Haracic graduated from Loyola University Maryland 2010-13: 2012 MAAC Player of the Year... 2012 MAAC Champion... 62 appearances...

INTERNATIONAL

Bosnia and Herzegovina national team: two appearances...



SARAH KILLION

MIDFIELDER

HEIGHT: 5-8

DATE OF BIRTH: 7/27/1992

HOMETOWN: FORT WAYNE, IND.

COLLEGE: UCLA

LAST CLUB: UCLA (NCAA)

16

HOW ACQUIRED

No. 2 overall pick in the 2015 NWSL College Draft

CLUB

2015-18: Eight goals and four assists in 78 appearances... 2016 Sky Blue Most Valuable Player

2015-16 Adelaide United (Australia): One goal in 12 appearances...

COLLEGE

Killion graduated from the University of California, Los Angeles 2011-14: 2013 NCAA National Champion... 10 goals and 26 assists in 71 appearances...

INTERNATIONAL

U.S. WNT national team: Two call-ups to full team...U.S. WNT U-23, U-20 national teams: 2013 U-23 Four Nations Tournament Champion... 2012 FIFA Women's U-20 World Cup Champion... 2012 CONCACAF Women's U-20 Champion...



DOMI RICHARDSON

DEFENDER

HEIGHT: 5-6

DATE OF BIRTH: 10/18/1992

HOMETOWN: FULLERTON, CALIF.

COLLEGE: MISSOURI

LAST CLUB: KANSAS CITY

17

HOW ACQUIRED

Free Agency (2016)

CLUB

2016-18: One assist in 25 appearances...

2015 FC Kansas City: Did not make an appearance...

2014 Houston Dash: Two appearances...

COLLEGE

Richardson graduated from the University of Missouri 2010-13: 17 goals and eight assists in 82 appearances...

YOUTH INTERNATIONAL

U.S. WNT U-20 national team



GABI

MIDFIELDER

HEIGHT: 5-6
DATE OF BIRTH: 10/18/1992
HOMETOWN: BRAZIL
COLLEGE: N/A
LAST CLUB: IRANDUBA

20

HOW ACQUIRED

Free Agency (2019)

CLUB

2018 EC Iranduba da Amazônia (Brazil): Five appearances...

2016-18 SC Braga (Portugal): Six goals in 11 appearances...

2016 Corinthians (Brazil): One goal in 11 appearances...

2015-16 Centro Olímpico (Brazil): Four goals in 11 appearances...

2015 Caucaia (Brazil): One goal in four appearances...

INTERNATIONAL

Brazil national team: one appearance... Brazil U-20 national team: three appearances... 2014 FIFA Women's World Cup...



SAVANNAH MCCASKILL FORWARD

HEIGHT: 5-4
DATE OF BIRTH: 7/31/1996
HOMETOWN: CHAPIN, S.C.
COLLEGE: SOUTH CAROLINA
LAST CLUB: BOSTON

21

HOW ACQUIRED

2018 NWSL Dispersal Draft

CLUB

2018: Rookie of the Year finalist... three goals and three assists in 20 appearances...

COLLEGE

McCaskill graduated from the University of South Carolina 2014-17: 2016 SEC Offensive Player of the Year... 2017 MAC Hermann Trophy Award finalist... 2016 SEC Offensive Player of the Year... 2014 SEC Freshman of the Year... 40 goals and 34 assists in 92 appearances...

INTERNATIONAL

U.S. WNT national team: 2018 SheBelieves Champion... six appearances...
U.S. WNT U-23 national team: 2018 U-23 Nordic Tournament... 2017 U.S. Soccer Female Player of the Year...



MANDY FREEMAN

DEFENDER

HEIGHT: 5-8

DATE OF BIRTH: 3/23/1995

HOMETOWN: PALM BEACH, FL.

COLLEGE: USC

LAST CLUB: USC (NCAA)

22

HOW ACQUIRED

No. 10 overall pick in the 2017 NWSL College Draft

CLUB

2017-18: One assist in 42 appearances...

COLLEGE

Freeman graduated from the University of Southern California 2013-16: 2017 NCAA National Champion... two goals and nine assists in 69 appearances...

YOUTH INTERNATIONAL

U.S. WNT U-23, U-20, U-17 national teams: U-17 World Cup Qualifying team...

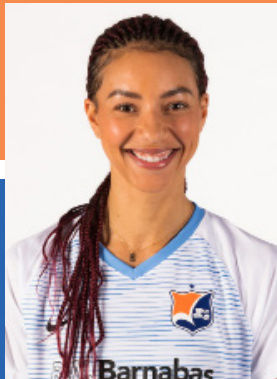

ESTELLE JOHNSON

DEFENDER

HEIGHT: 5-6

DATE OF BIRTH: 7/21/1988

HOMETOWN: FORT COLLINS, CO.

COLLEGE: KANSAS

LAST CLUB: WASHINGTON

24

HOW ACQUIRED

Trade with Washington Spirit (01/10/19)

CLUB

2015-18 Washington Spirit: Two goals in 71 appearances... 2018 Washington Spirit Defender of the Year... 2016 NWSL Championship Runner-Up...

2013 Western New York Flash: 22 appearances... 2013 NWSL Championship Runner-Up

2011-12 Sydney FC (Australia): One goal in 11 appearances...

2010-11 Philadelphia Independence (WPS): One goal in 33 appearances...

COLLEGE

Johnson is a graduate of the University of Kansas 2006-09: Four goals and one assist in 85 appearances...



IMANI DORSEY

MIDFIELDER

HEIGHT: 5-7

DATE OF BIRTH: 3/21/1996

HOMETOWN: ELKRIDGE, MD.

COLLEGE: DUKE

LAST CLUB: DUKE (NCAA)

28

HOW ACQUIRED

No. 5 in the 2018 NWSL College Draft

CLUB

2018: NWSL Rookie of the Year... four goals and one assist in 13 appearances...

COLLEGE

Dorsey graduated from Duke University 2014-17: 2017 ACC Offensive Player of the Year... 2017 United Soccer Coaches National Scholar Athlete of the Year... 2017 MAC Hermann Trophy semifinalist... 29 goals and 22 assists in 87 appearances

YOUTH INTERNATIONAL

U.S. WNT U-23, U-19, U-17 national teams: 2018 Women's U-23 Nordic Tournament

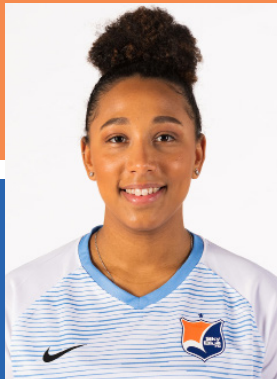

AMANDINE PIERRE-LOUIS

DEFENDER

HEIGHT: 5-6

DATE OF BIRTH: 2/18/1985

HOMETOWN: CANADA

COLLEGE: WEST VIRGINIA

LAST CLUB: WVU (NCAA)

29

HOW ACQUIRED

No. 6 overall pick in the 2018 NWSL College Draft

CLUB

2018: Three appearances...

COLLEGE

Pierre-Louis graduated from West Virginia University 2014-17: 14 goals and 12 assists in 92 appearances...

YOUTH INTERNATIONAL

Canada U-20, U-17 national teams: 2014 FIFA U-20 Women's World Cup... 2012 CONCACAF Women's Under-17 Championship... 2012 FIFA U-17 Women's World Cup Azerbaijan



MADISON TIERNAN

MIDFIELDER

HEIGHT: 5-4

DATE OF BIRTH: 7/3/1995

HOMETOWN: VOORHEES, N.J.

COLLEGE: RUTGERS

LAST CLUB: RUTGERS (NCAA)

73

HOW ACQUIRED

No. 24 overall pick in the 2017 NWSL College Draft

CLUB

2017-18: five goals and two assists in 42 appearances...

COLLEGE

Tiernan graduated from Rutgers University 2013-16: 2016 South Jersey Soccer Coaches Association (SJSCA) College Player of the Year... 2015-16 BIG Ten Women's Soccer All-Tournament Team... 25 goals and 18 assists in 88 appearances



MEDIA INFORMATION



NICHOLE PAOLINO
DIGITAL MEDIA COORDINATOR
OFFICE: (518) 365 0385
E-MAIL: [NPAOLINO@SKYBLUESOCCER.COM](mailto:npaolino@skybluesoccer.com)

CREDENTIALS

Season media credentials will be issued to accredited news-paper, magazine, television, radio and online outlets making reasonable requests. Individual game credentials may be requested no later than 48 hours before kickoff by emailing npaolino@skybluesoccer.com. Any unauthorized use of media credentials, including receiving player autographs and posing for pictures with players, will result in forfeiture of credential privileges. Credentials are property of Sky Blue FC and can be revoked at any time.

MEDIA ENTRANCE

Media can pick up their credentials at the media entrance near will call on the right side of Yurcak Field. The media entrance will open up approximately two hours prior to kickoff. In order to receive one's credential each member of the media must present photo identification.

STADIUM ACCESS

Access at Yurcak Field will be determined prior to the match and cannot be changed. Only credentialed photographers are allowed on the field during the match. No members of the media will be granted access of any kind to the Sky Blue FC locker room.

POST-GAME PROCEDURE

Following the final whistle, a representative of the Sky Blue FC communications department will escort media down to the mix zone area near the Sky Blue FC locker room. The Sky Blue players will walk through the mix zone on the way to their locker room while the visiting team will walk through the mix zone on the way to the bus.

PRESS BOX

The press box, which opens two hours before kickoff, is for working media members with valid credentials only. It is a workplace, therefore cheering and loud noises are strictly prohibited. It is important that even media members with season credentials notify Sky Blue FC communications department of their intentions to cover a game in order to receive press box seating. Abuse of press box privileges will result in forfeiture of media credentials.

E-MAIL DISTRIBUTION

Requests to be added to the Sky Blue FC media distribution list and receive all team press releases and media advisories should be e-mailed to the Sky Blue FC communications department at npaolino@skybluesoccer.com.



2018 NWSL RULES & REGULATIONS

SINGLE TABLE:

Teams will be aligned into a single table:

- Chicago Red Stars
- Houston Dash
- North Carolina Courage
- Orlando Pride
- Portland Thorns FC
- Reign FC
- Sky Blue FC
- Utah Royals FC
- Washington Spirit

REGULAR SEASON:

Each of the nine (9) NWSL clubs will play 24 games, 12 at home and 12 away.

Clubs will play each opponent three times.

POINT SYSTEM:

Teams will receive three points for a win, one point for a tie and zero points for a loss.

REFEREES:

All referees in NWSL are either USSF (United States Soccer Federation) or CSA (Canadian Soccer Association) National Referees. Referees for all NWSL games will be trained, assigned and evaluated by PRO (Professional Referee Organization).



2018 NWSL RULES & REGULATIONS

GAME CLOCK:

The official game time for all National Women's Soccer League games will be managed on the field by the referee. If necessary, the referee may also allot extra time (a.k.a. "stoppage time") at the end of each period (first half, second half, and if applicable, first overtime period and second overtime period during playoff matches) to allow for injuries, time-wasting or other disturbances.

The stadium clock will display the time from 0:00 to 45:00 and from 45:00 to 90:00. For statistical purposes, the minutes for goals, substitutions, yellow cards, etc., will be listed from the first minute until the 90th minute. A goal scored at 15 minutes 10 seconds will be listed as having been scored in the 16th minute. Events occurring during stoppage time will follow the international norm by being demarcated with a "+" sign and the extra minutes. For example, a goal scored three minutes into first half stoppage time will be officially identified as happening at "48+".

GAME DAY ROSTERS:

Each team can nominate 18 players for a game day roster. Teams are allowed three substitutions per game.

CAUTIONS AND SUSPENSIONS:

A Player will be suspended for one game upon receiving her fifth yellow card, regardless of the nature of the infraction which resulted in her being awarded the yellow card. A second suspension of one game would result after the awarding of an additional three cards as would a third suspension after the awarding of card number eleven.



2018 NWSL RULES & REGULATIONS

LIGHTNING AND SEVERE WEATHER:

Given the likelihood of lightning during the League season, and the potential for personal injury and structural damages lightning can cause, each Home Team will have a detailed weather delay plan that includes the following:

- 1) Specific persons in charge of decision-making (one management level person from the stadium, one person from the Home Team, one person from law enforcement)
- 2) Direct contact with the U.S. Weather Bureau and/or Doppler radar
- 3) Formation of a weather delay committee with pre-designated meeting location (and back-up location) that includes the Referee, Team representatives and TV producer
- 4) Immediate and consistent contact with the League's Game Notice Designee
- 5) Updates to spectators and media via PA announcement (and video if available)
- 6) "Standing Orders" (procedures) published and posted to accomplish the above in the event it is deemed safe to resume play, refer to "Team Warm-Up Period Following Game Delay" for League guidelines.

2018 NWSL RULES & REGULATIONS



HYDRATION BREAKS:

The match referee reserves the right to implement hydration breaks during matches during extremely hot or humid weather conditions. The League will provide each Team with a wet bulb globe thermometer (WBGT), which must be used to determine whether hydration breaks are to be implemented, and the following process shall be used by the match referee:

Pre-Game and Halftime Decision Making Process

The wet bulb globe temperature reading will be required for every League match.

The League shall mandate the use of hydration breaks if the wet bulb globe temperature measures 82 degrees Fahrenheit or higher. The referee can, at any time, implement a discretionary hydration break in cases in which player safety is determined to be at risk.

The fourth official will be responsible for reading the WBGT at the kickoff spot at the conclusion of the pre-match warmup and after the whistle blows for the end of the first half.

The option to employ a hydration break should be confirmed by the referee to a member of each Team's technical staff after each WBGT reading. A designated representative from each Team must be present at the time of the reading.

Any onsite questions should be directed to the match day officials.

Implementation and control of the breaks will be managed solely by the referee.



2018 NWSL RULES & REGULATIONS

HYDRATION BREAKS CONTINUED:

Implementation

Two (2) separate WBGT readings will take place during the match:

The first reading will take place immediately after the conclusion of pre-match warmups have concluded.

- If the WBGT measurement meets or exceeds 82 degrees Fahrenheit, there will be a mandatory hydration break near the 30th and 75th minutes respectively.
- If the WBGT measurement does not meet 82 degrees Fahrenheit, there will not be a mandatory hydration break at the 30th minute.

The second reading will take place immediately after the Referee signals the end of the first half.

- If the WBGT measurement meets or exceeds 82 degrees Fahrenheit, there will be a mandatory hydration break near the 75th minute.
- Each break will last up to three (3) minutes in length. If the match is nationally televised the match may not restart without the direction and approval from the designated Red Hat.
- If the WBGT drops by at least ten (10) degrees (72 degrees Fahrenheit or below) prior to the 30th or 75th minute, the Referee will have the ability to nullify the mandatory hydration break.
- The Fourth Official will be responsible for the reading of the temperature near the 30th and 75th minute respectively in cases where the WBGT may drop by at least ten (10) degrees.
- Additionally, the Referee will still be able to impose a “discretionary” hydration break(s) if they believe there is a risk to player safety even if the WBGT reading does not reach 82 degrees Fahrenheit.

2018 NWSL RULES & REGULATIONS



HYDRATION BREAKS CONTINUED:

The ball must be out of play for the hydration break to commence. The Referee will signal for the start of the break and inform both Clubs and all match Officials. The clock will continue to run and all time allotted for the break will be added to stoppage time. Both Clubs will go to their respective Club bench areas.

- Players must remain on the field of play.
- Coaches cannot leave their respective technical areas.
- Bench personnel cannot enter the field of play (excluding medical personnel). Entering the field of play during a hydration break is subject to sanctions.

EXTREME HEAT POLICY:

Due to the environmental conditions (high temperatures, humidity, and solar radiation, synthetic surface) during the summer months in the United States, and the need to protect our players from serious heat-related illnesses, the League has instituted the following policy and procedures in the event that the anticipated or current high air temperature for the day in the Team market is 90 degrees Fahrenheit or higher on the WBGT.

All current procedures for determining the implementation of hydration break(s) will not change. The threshold for mandatory hydration breaks still occurs at 82 degrees Fahrenheit on the WBGT and will take place at approximately the 30th and 75th minute of the match.

Extreme Heat – Reporting

If, in conjunction with the air temperature being at or above 90 degrees Fahrenheit, the National Weather Service issued an Extreme Heat Warning or Watch or a Heat Advisory, all WBGT readings, even if they are below the threshold, must be reported into the League office by the home Team's operations staff. The League will notify key contacts of WBGT readings.



2018 NWSL RULES & REGULATIONS

EXTREME HEAT POLICY CONTINUED:

Extreme Heat – Match Delay Procedures

The Referee will add a third WBGT measurement, if the anticipated high air temperature of the day is 90 degrees Fahrenheit or above. The first WBGT measurement will occur approximately 60 minutes prior to the start of the match at the kickoff spot.

If the WBGT temperature reads at or above 95 degrees Fahrenheit, the home Team's operations staff is required to alert the League.

- The League will disseminate the information to all appropriate parties.
- The Fourth Official will take a second WBGT measurement 45 minutes prior to the scheduled start of the match (approximately right before player warm-ups).
- If the WBGT temperature reads below 95 degrees Fahrenheit, warm-ups may begin.
- If the WBGT temperature reads at or above 95 degrees Fahrenheit, the home Team operations staff will alert the League and the match will officially go into a delay.

2018 NWSL RULES & REGULATIONS



EXTREME HEAT POLICY CONTINUED:

During the Delay

Similar to a severe weather delay, the match will not start or resume until it is safe to do so as outlined by the procedures below.

The Fourth Official will take another WBGT measurement 15 minutes prior to the scheduled start of the match. Follow the same procedure as above, should the WBGT reading meet or exceed 95 degrees Fahrenheit.

- If the WBGT temperature reads below 95 degrees Fahrenheit, warm-ups may begin.

Following the reading 15 minutes prior to the start of the match, should the delay continue, a WBGT measurement will be taken every 30 minutes at the kickoff spot, until it is deemed safe to play, below 95 degrees Fahrenheit, or until such time has passed that the League decides to postpone the match.

- In the event a WBGT measurement is below the 95 degrees Fahrenheit threshold by 1 degree (i.e., 94 degrees Fahrenheit), it will be the Fourth Official in conjunction with the home Team's physician with feedback from visiting Team medical personnel, operations, officials and both technical staffs, to make the ultimate decision if and when play is allowed to resume.

The Referees will take the second WBGT reading immediately after the conclusion of pre-match warmups. Follow the same procedures as above should the WBGT reading meet or exceed 95 degrees Fahrenheit.

The referees will take the third WBGT reading immediately following the referee's whistle to end the 1st half of play. Again, follow the same procedures as above should the WBGT measurement meet or exceed 95 degrees Fahrenheit.



2018 NWSL RULES & REGULATIONS

NWSL PLAYOFFS:

Single-Elimination Format

Who Qualifies:

The top four clubs in points from the League standings at the end of the regular season, qualify for the NWSL Playoffs. The two Semifinals will be decided by a single knockout game, the winner of which will advance to the Championship Game.

The NWSL Championship will be a single match hosted at a pre-determined site.

If the score is tied after 90 minutes of play in any playoff game, two 15-minute extra time periods will be played in their entirety, followed by kicks from the penalty mark, if necessary.

Team-Standings Tie-Breaking Procedures

The team awarded the highest position in the NWSL standings will be the team with the greatest number of points (three points for a win, one point for a tie, zero points for a loss). In the event that two teams finish the regular season with an equal number of points, the following system will be used to break the tie:

When two or more teams are tied in the standings on points (3 points for a win, 1 point for a draw, 0 points for a loss), the following tiebreakers will be used in the sequence below, until one team ranks ahead of the other(s):

2018 NWSL RULES & REGULATIONS



Team-Standings Tie-Breaking Procedures Continued:

- 1) The highest position shall be awarded to the team with the better win/loss record in current Regular Season games against all other teams equal in points. (head-to-head competition)
- 2) If the teams are still equal in the standings, the highest position shall be awarded to the team with the greater goal difference against all other teams during the Regular Season. (goal differential)
- 3) If the teams are still equal in the standings, the highest position shall be awarded to the team scoring the greatest number of total goals against all other teams during the Regular Season. (total goals)
- 4) If the teams are still equal in the standings, the procedures described in this section shall be applied only to games played on the road by each team against all other teams during the Regular Season. (road 1-3)
- 5) If the teams are still equal in the standings, the procedures described in this section shall be applied only to games played at home by each team against all other teams during the regular season. (home 1-3)

If the teams are still equal in the standings, the highest position in the standings shall be determined by the toss of a coin.

The first tiebreaker in a three-way tie is also head-to-head, but it is determined via points-per-game versus the other two teams. If two teams are tied in points-per-game head-to-head, the next tie breaker is goal difference.

NOTE: If two clubs remain tied after another club with the same number of points advances during any step, the tie breaker reverts to step 1 of the two-club format.



TEAM HISTORY

Sky Blue FC, owned and operated by Sky Blue Women's Soccer Inc., is an internationally recognized organization dedicated to becoming the leader in high-level soccer, both in the national and international arena. Sometimes referred to as Sky Blue Soccer, the organization's mission is based on an integrated program allowing players to progress from youth through amateur ranks to professional status.



Established in the fall of 2006, Sky Blue Soccer made its on-field debut as Jersey Sky Blue in the USL W-League in 2007. Sky Blue Soccer successfully operated Jersey Sky Blue for two seasons before partnering and transferring the W-League team to Quickstrike FC in New York.

Sky Blue FC made its professional debut in 2009 as a founding member of Women's Professional Soccer (WPS), winning the inaugural league championship that year after an improbable run through the WPS Playoffs with Christie Pearce as player/coach. Sky Blue FC competed in all three seasons that WPS played.

In November 2012, the United States Soccer Federation (USSF) announced the establishment of the National Women's Soccer League (NWSL). Sky Blue FC became one of the eight founding members of the NWSL, which was supported by the USSF, Canadian Soccer Association and the Federation of Mexican Football.



SKY BLUE FC

TEAM HISTORY

Sky Blue FC set several franchise records during the inaugural 2013 NWSL season, including a 435-minute shutout streak and going six matches without a loss. Despite being at the top of the table for the majority of the regular season, the club finished the season in fourth place, claiming the final spot for the NWSL Playoffs. Sky Blue FC met the Western New York Flash in a semifinal game, suffering a 2-0 defeat.

During its 2014 campaign, Sky Blue FC hit a few hurdles along the way before truly finding its groove over the home stretch of the regular season. The New Jersey side ended the regular season as the hottest team in the league, matching a franchise-record five-match winning streak, but ultimately ended up just a single point shy of the postseason.

Prior to the start of the 2016 season, Sky Blue FC promoted assistant Christy Holly to head coach, as former head coach Jim Gabarra made the move to the Washington Spirit after four seasons in New Jersey. Holly spent most of two seasons at the position.

Over the past three seasons, Sky Blue FC has seen Imani Dorsey garner the 2018 NWSL Rookie of the Year, midfielder Raquel Rodriguez win NWSL Rookie of the Year honors in 2016 and Sam Kerr earn NWSL Most Valuable Player accolades in 2017. Kerr set the league single-season scoring record with 17 goals, and she also stands as the NWSL career record-holder in goals. This past season Kailen Sheridan set the league record for the most saves in a single season with 108.

Head Coach Denise Reddy returns for her second season with Sky Blue FC. A member of the original Jersey Sky Blue, Reddy looks to guide Sky Blue FC to its first playoff appearance since 2013.



TICKET INFORMATION AND PRICING

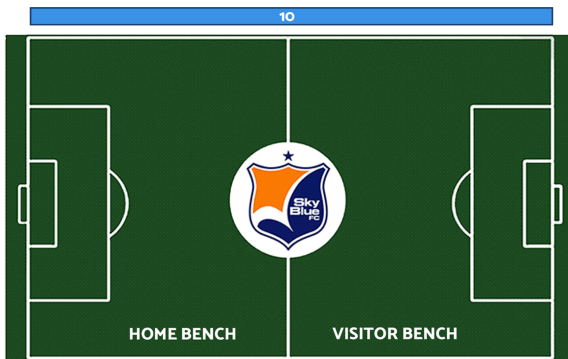

| Section | Single | Group | Season |
|---------------------------|--------|-------|--------|
| Bleachers (GA) | \$25 | \$18 | \$150 |
| Midfield (GA) | \$40 | \$28 | \$250 |
| Midfield Elite (Reserved) | \$50 | \$38 | \$300 |
| VIP Fieldside (Reserved) | \$90 | - | \$600 |

SPORTS MEDICINE

Orthopedics • Regenerative Medicine
Chiropractic • Physical Therapy
Occupational Therapy • Acupuncture
Athletic Training



njFASST.com/SPORT

732.251.5200

Facility Locations:

Monroe

Manalapan

Edison (Medical Only)

@njFASST

njFASST.com

732.251.5224



SPORTS PERFORMANCE



Strength • Speed • Stability

FASST

Don't miss the soccer match because you're home sick.

The doctor is ~~in~~ online when you download the TeleMed app at the app store.

There are times when you need to see a doctor, but you just can't get there. Now with the RWJBarnabas Health TeleMed app, you get to see the doctor right away – whenever you want, wherever you are, on whatever device you choose. No appointment necessary for access to doctors who meet our high standards. In fact, you can even see physician profiles, and read about doctors who fit your needs and match your symptoms. Don't you feel better already? Download TeleMed from RWJBarnabas Health at the app store or visit rwjbh.org/telemed

RWJBarnabas | TeleMed
HEALTH

Let's be healthy together.

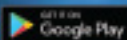
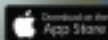

RWJBarnabas Health is
the official health care
provider of Sky Blue FC.

